9 PARTS—124 PAGES

Part. 1—News. 2—Sports. 3—Rotogravure. 4—Comics. 5—Color Section. 6—Hints. Part. 7—Editorials. Society. 8—Drama. Automobiles. 9—Want Ads.

The Chicago Sunday Tribune.

THE WORLD'S GREATEST NEWSPAPER

FINAL EDITION

VOLUME LXXVIII.—NO. 36 [COPYRIGHT, 1919, BY THE TRIBUNE COMPANY.] SEPTEMBER 7, 1919. A * PRICE SEVEN CENTS IN CHICAGO AND SUBURBS. ELSEWHERE TEN CENTS.

ASKS PEACE TO FOIL REDS

WILSON LAYS ERIN'S FATE TO IRISH ENVOYS

Had Parley Fixed Till You 2 Meddled, Dunne Told.

(By a Staff Correspondent.)

Washington, D. C. Sept. 6.—[Special.]—President Wilson's views on the Irish question were set forth today in a memorandum submitted to the foreign relations committee by Frank P. Walsh and ex-Gov. Dunne of Illinois, purporting to give the substance of an interview they had with Mr. Wilson in Paris on June 11.

The memorandum shows that when Mr. Walsh urged the president to go personally into Ireland in an effort to get a better understanding of the Irish situation, the president showed signs of irritation. According to the memorandum, he replied:

"Now, Walsh, if it is your intention to go back to America and try to put me in bad, I am going to say when I go back that we were well on the way of getting Mr. De Valera and his associates over here; we were well on the way when you made it so difficult by your speeches in Ireland that we could not do it; that it was you gentlemen who kicked over the apple cart."

Told Plea Is Futile.

Mr. Walsh and Mr. Dunne, according to the memorandum, told the president they wanted him to secure a hearing for Ireland before the "big four." They said they had made a formal request to Secretary of State Lansing for safe conducts for De Valera, Griffith, and Plunkett, and had received a reply from him to the effect that it would be futile to make the request.

The president interrupted Mr. Walsh and said, "That is an official request, Mr. Walsh."

Mr. Walsh stated that he had not been able to disentangle official and unofficial business. He said, "What I am talking about is the denial of our request that Americans should intervene to get the safe conducts for these men."

The president said, "Well, of course since that time, gentlemen, you know the senate has passed a resolution upon the subject."

Recites Conditions in Erin.

Mr. Walsh said, "Well, the point of our request today is that if we are to assume that these men are not going to be allowed to come here, then we want to advise you that the people of Ireland are in actual physical captivity; that those who would speak for them are not allowed to come here, and are restrained by the force of an army of occupation."

Mr. Walsh informed the president that Ireland was "the most lawabiding country on the face of the earth," but that "unless some relief was given that the workers in self-defense would have to set up soviet governments."

The president said, "Of course, you should understand that no small nation of any kind has yet appeared before the committee of four, and there is an agreement among the committee of four that none can come unless unanimous consent is given by the whole committee."

Dunne Asks Question.

Mr. Dunne said: "Has no small nation complaining of injustice on the part of any of the victor nations ever appeared as yet?"

The president said, "There is no nation that has had its right considered by the peace conference except those that were actually concerned in the war. We have not attempted to inquire into ancient wrongs."

Mr. Walsh then said, "Mr. President, it is the present injustice and the guerrilla warfare that exists that we think should receive consideration. Suppose we present a case of this kind, a country in which a state of war actually exists. Do you mean to say, Mr. President, that you would just close the matter and let the war go on?"

"Why Pick On Me?" Wilson Asks.

The president replied, "I am only one of this conference, why should this whole thing be left to me?"

Mr. Walsh said, "We are leaving it to you, Mr. President, because you are the commanding figure in the peace conference, and because it was you who raised the hopes in the hearts of these people that they could come to you. We come to you because we are

(Continued on page 4, column 4.)

CARPENTERS O.K. REFERENDUM ON WAGE UMPIRE

Make Condition That Material Men Must First Resume.

In spite of a plea from the mayor and arguments from a delegation of five members of the Carpenter Contractors' association, delegates to the Carpenters' District council refused last night to accept the proposal of the employers that the men should at once go back to work and let an umpire decide whether they shall be paid more than 92½ cents an hour.

They voted to stand pat on their demand for $1 an hour, but they also voted to let a referendum vote of the membership be taken, on condition that the material dealers first resume sales of material to anybody who desired it.

First Break in Line.

This is the first time the carpenters have made even a conditional agreement to resume work and let an umpire pass on their demands. However, the contractors pointed out that if material should be released the independent dealers, who have been paying $1 an hour, would then start out to gobble up all the work in sight.

Then again, according to Simon O'Donnell, president of the Chicago Building Trades council, the referendum may show the carpenters wish to hold out. He said on Friday:

"I am somewhat afraid of the vote, for I have an idea they may turn the proposition down.

Explains Employers' Plan.

At the meeting of the carpenters the delegation of the employers was headed by Henry J. Cohlgraff, Frank Stresenreuter, Sumner Sollitt, William Ilsley, and E. W. Sproul, who took seats at the front of the room near the chair of President William Brims of the union.

Mr. Brims said they were present to explain the offer of the contractors, so there would be no misunderstanding.

Mr. Cohlgraff, the first to be introduced, said:

"We are here to explain to the members of this council the plan suggested by the federal mediators, with which you are all more or less familiar.

"We agreed to pay wages of 92½ cents an hour from the time the men started back to work and let an umpire decide whether we are to pay $1 an hour."

Employer Voices Hope.

Mr. Sproul was next introduced. He aroused smiles when he said: "If the umpire should say you men are not worth even the 92½ cents an hour and that we should pay you only 80 cents, I for one will see that you get the 92½ cents an hour."

After the rest of the delegation had been heard and a number of questions asked the employers left the building. As they came out Mr. Cohlgraff was stopped by a TRIBUNE reporter, to whom he said:

"We just cleared up the proposition we offered, so they would understand it. I think that they are going to let an umpire be appointed and will vote tonight to go back to work on the terms."

Letter from the Mayor.

When they had gone President Brims started out by reading letters from P. F. Gill and Freeman J. Rhode, fed-

(Continued on page 8, column 1.)

THE WEATHER

SUNDAY, SEPTEMBER 7, 1919.

Sun rises, 6:23 a. m. Sunset, 7:14 p. m. Moon sets, 4:40 a. m. Monday.

Chicago and vicinity—Generally fair and continued warm Sunday and probably Monday; fresh south to southwest winds.

Illinois—Fair Sunday, possibly becoming unsettled Monday; continued warm.

Indiana—Fair Sunday, Monday probably showers, continued warm.

TRIBUNE BAROMETER.



TEMPERATURE IN CHICAGO.
[Last 24 hours.]

MAXIMUM, 4 P. M.	91		
MINIMUM, 8 A. M.	70		
2 a. m.	75	10 a. m.	82
3 a. m.	73	11 a. m.	84
4 a. m.	72	Noon	86
5 a. m.	71	1 p. m.	88
6 a. m.	71	2 p. m.	89
7 a. m.	70	3 p. m.	90
8 a. m.	70	4 p. m.	91
9 a. m.	75	5 p. m.	90
6 p. m.	89		
7 p. m.	88		
8 p. m.	86		
9 p. m.	84		
10 p. m.	83		
11 p. m.	82		
Midnight	81		
1 a. m.	80		

Mean temperature for 24 hours, 81; normal for the day, 67. Excess since Jan. 1, 926 degrees.

Highest wind velocity, 28 miles an hour from the southeast at 3:30 p. m.

Precipitation to 8 p. m., trace.

Deficiency of precipitation since Jan. 1, 8.35 inches.

Relative humidity, 8 a. m., 63; 1 p. m., 30; 8 p. m., 37.

WEEKLY FORECAST.

Region of the great lakes—Occasional showers probably; temperatures above normal first half of week; nearly normal thereafter.

SEIZE BROKERS AS AIDS TO BIG ROBBERY RING

Confession Opens a Nation-Wide Inquiry.

Two arrests, both of Chicago business men, followed by a confession yesterday, brought to light the existence of a national ring of clearing houses for stolen securities through which hundreds of thousands of dollars worth of negotiable paper had passed.

The confession and the arrests also resulted in the recovery of some of the stolen securities—part of $104,000 loot taken from the State Bank of Middleton, Wis.

The two business men who were arrested are:

Henry B. Smith, an insurance broker, with an office in the Insurance Exchange building at 175 West Jackson boulevard.

Oscar L. Halberg, a diamond broker, with an office in room 736 of the Stewart building at 108 North State street.

Halberg is still being held where he can be questioned by State's Attorney Hoyne and his aids.

Smith Freed on Bonds.

Smith was a prisoner in the county jail until late in the afternoon. Then he was released on bonds of $50,000 by Judge Hugo Pam. These were furnished by E. J. Healey, a druggist at North Clark street and Austin avenue, and John and William McGovern, north side saloon keepers and professional bondsmen.

It was the efforts which had been made by outsiders for the release of Smith which led to disclosures of his arrest.

He had been arrested Thursday night as he was leaving his offices by detectives from the state's attorney's office, but his capture was kept secret while he was confronted with Halberg and told of his confession.

Friends Force Hoyne's Hand.

It had been the intention of the state's attorney's office to continue to kep the arrest secret until further secrets of the ring were learned and other arrests made. This plan was foiled, however, when friends of Smith hired lawyers who appeared before Judge Pam and sought to obtain a writ of habeas corpus for his release. This forced the state's attorney's hand and formal charges had to be preferred against the insurance broker.

He was charged with conspiracy, it being set forth that he had shared in the proceeds of the $104,000 Middleton robbery. Judge Pam then set his bonds for $50,000 and when he was unable to furnish bail for that amount, he was taken to the county jail, where he was held until the bondsmen came to his relief.

Even then the state's attorney and his aids tried to keep the identity of Halberg and the details of his confession a secret.

They admitted that a confession had been made, and also that other arrests of members of the bank robbers' clearing house ring had been named, and that their arrest would be sought.

$8,700 Reported Found.

They endeavored, however, to make it appear that the principal evidence they had against Smith was that when he was arrested $3,400 worth of Liberty bonds, war savings stamps, municipal bonds, and other securities taken from the Middleton bank had been found on him. They also charged that $5,300 more of the Middleton bank robbery booty had been found in bank vaults where it had been placed by Smith.

Smith himself revealed the identity of the man who had accused him. He did it when denying that the stolen property had been found in his possession:

"All I had when I was arrested were two insurance policies, a receipt for a payment on one of the policies, and two canceled checks upon a local bank," he said. "I had no Liberty bonds upon me and any one who says I did tells an untruth."

Names Alleged Aid.

Then he was asked if he had not been confronted with a man who had accused him of being the leader of a ring which operated a ring of clearing houses for robbers.

"You mean this fellow Halberg?" he asked. Then Halberg was further identified by him.

He insisted, however, that he did

(Continued on page 6, column 8.)

A THRIVING INDUSTRY

[Copyright: 1919: By John T. McCutcheon.]



"Yes, our output in this branch keeps up a splendid average. We can always count on three or four murders a week, except in dull seasons, when the output falls off."

"We're doing all we can to encourage and stimulate activity in this branch of the service. We never convict our young lady murderers, and consequently the output of murders shows a steady increase."



"We can point with pride to the efficient work of this section. Our new efficiency methods, such as allowing the gambling joints to remain open all night, have promoted the normal output to a point which is not equaled by any other community."

"The work in this section shows a high average, slightly exceeding that in the blonde section. There is great rivalry between the two sections, but the brunettes have been forging ahead in the percentage of plain and fancy murderings."



"Of course we do everything possible to encourage a healthy participation by promising amateurs, but we are drastically severe on old lady murderers who have lost their looks and figures."

"This is a comparatively new branch of the industry, and, although only in its infancy, its operatives are already turning out a high weekly average by working in eight hour shifts with overtime. They are among our most dependable murderers."

PEARL WHITE BARELY ESCAPES IN AUTO CRASH

Pearl White, motion picture star, narrowly escaped severe injury last night while making an appeal for the benefit for the Tanner orphans. Miss White was telling a crowd about the benefit at the Auditorium this afternoon from the running board of her automobile at Ashland avenue and Sixty-third street.

A small truck raced into the crowd and crashed into Miss White's machine. The star escaped injury by vaulting to safety almost as the crash came.

Miss White made a tour of the motion picture houses to aid the sale of the lower priced tickets for the benefit, which will be played in the Auditorium theater at 2:30 this afternoon. There are many choice seats at $1.50 and $1. No 50 cent seats have been sold so far.

The bill will have all star acts—the greatest collection of stars ever on a single bill.

The actors of the Equity association have sent out an appeal to the public to buy the lower priced seats, promising "the best show ever staged in Chicago," at their performance for the Tanner orphans.

Less Than 40,000 Yanks in Europe, Official Report

Washington, D. C., Sept. 6.—Less than 40,000 American soldiers remained in Europe on Sept. 2, according to the weekly demobilization figures issued by the war department today. The exact total was 38,794. The strength of the army on that date was 421,938, officers and men, of whom 323,798 were in this country. Soldiers en route home from Europe numbered 21,531. Enlistments now total 110,047, but the weekly rate had decreased from the high record established in July and August.

Crown Princess on Way to Husband in Holland

THE HAGUE, Sept. 6.—[By the Associated Press.]—For the first time since he fled to Holland, the former German crown prince expects shortly to see his wife. She, accompanied by their two eldest sons, is reported to have arrived at Oldenzaal last evening on her way to Wiserengen. The former Crown Princess Cecilie also will visit Amerongen, as the former empress is anxious to see her grandchildren.

CANADIAN HAULS DOWN U. S. FLAG

London (Ont.) Official to Explain His Action to Higher Authorities.

LONDON, Ont., Sept. 6.—[Special.]—The action of a civic official in removing the American flag from the Canadian hero triumphal arch today has resulted in a storm of protest and a threatened withdrawal of American exhibits from Canada's national western fair; also the departure of fifteen tourist parties to Detroit, Mich., who prior to the incident had booked for the week-end here, en route from New York, Buffalo, Syracuse, Detroit, Chicago, and other western cities.

Officious Civic Employé.

The flag, with all other allied national flags, flew from the top of the triumphal arch. It has flown there for many months.

Today a civic officer, whose name has been withheld, ordered the removal of Old Glory. With its removal, American soldiers who had served in the Canadian army, American visitors sumnering here, and exhibitors at Canada's national fair asked the city officials for an explanation.

Will Make Inquiry.

All interested claim it is an insult to the flag and friendship and good feeling between the two countries has been jeopardized. A public meeting will be held by the fair and city officials to investigate who was responsible for the act.

American exhibitors give until Monday night for the flag to be again placed on the arch, failing which they will take all exhibits out of the country.

Mother of Quintet and Babies All Are Well

Red Bay, Fla., Sept. 5.—Mrs. Oscar Bray of Waldenbridge, near here, has just become the mother of a quintet of babies. The mother and the five little ones are getting along well.

DROPS DEAD AT EXMOOR COUNTRY CLUB'S DANCE

Alonzo Tyner of Highland Park, a retired member of the clothing house of Edward V. Price & Co., dropped dead in the ballroom of the Exmoor Country club at 11 o'clock last night. He had just finished a dance with his wife.

His death, occurring as it did in the presence of from 300 to 400 members of the club and their friends, brought a sudden end to the festivities.

Mr. Tyner had gone to the club early in the day and had spent the afternoon playing golf. Later he attended a movie with his wife and then participated in the dance.

He was 50 years old and leaves, besides the widow, one son and two daughters.

C. W. FAIRBANKS' DAUGHTER SUES TO BREAK WILL

Indianapolis, Ind., Sept. 6.—Alleging that Charles Warren Fairbanks was of unsound mind at the time a "pretended" will, disposing of property valued at more than $8,000,000, was attempted to be executed, Mrs. Adelaide Timmons, daughter of the former vice president of the United States, has filed suit here to break the will. Her brothers, several beneficiary institutions and Robert Fairbanks are named in the suit.

DISPUTE CLOSES PARIS THEATERS

PARIS, Sept. 6.—[By the Associated Press.]—Twenty music halls and 350 picture houses in Paris and its suburbs closed this afternoon because of failure to reach a complete agreement between the managers and Federation of Actors and Theatrical Employés.

Austrian Cabinet Decides to Accept Peace Treaty

BERNE, Sept. 6.—[By the Associated Press.]—The Austrian cabinet, after fully discussing the treaty, has unanimously decided to recommend to the national assembly its acceptance. This information is conveyed in a dispatch received from Prague this morning.

PERSHING'S SON CLIMBS ON BED TO TELL DAD OF RANK

BY EDWARD KNEASS.

[Chicago Tribune Foreign News Service.]

[Special Wireless Dispatch to The Tribune.]

ON BOARD THE LEVIATHAN AT SEA, Via Boston, Mass., Sept. 6.—The unofficial news that Gen. Pershing had been made a full general was first told to him by Warren, his 10 year old son.

Gen. Pershing was awakened in his quarters in the former kaiser's suite by the lad jumping on top of his dad, kissing, and congratulating him.

On the deck, after lunch, Gen. Pershing received the congratulations of the composite regiment officers and the officers of the Leviathan, while the army band played "Over There."

Gen. Pershing feels no different from what he did before the new grade was awarded him. He is proud of the honor, which he considers a compliment to the work of the officers and men of the A. E. F.

The weather is calm and warm. The Leviathan is making about twenty knots since leaving Brest.

Great Welcome Planned.

New York, Sept. 6.—Official plans for the reception and entertainment of Gen. Pershing from his arrival here Monday morning until his departure for Washington Thursday, as announced tonight by the mayor's committee of welcome to distinguished guests, leave the commander-in-chief of the American expeditionary forces scarcely a minute to himself, except for the few hours allotted for sleep.

Hundreds of peace and war water craft, including submarines and scores of airplanes, will go down the harbor to greet the general upon his arrival on the transport Leviathan, and will escort the vessel to her berth at Hoboken.

Officials to Greet General.

Vice President and Mrs. Thomas R. Marshall, Secretary of War and Mrs. Newton D. Baker, and a score of high military officers, headed by Gen. Peyton C. March, chief of staff, will be on board the welcoming ships.

From Hoboken Gen. Pershing will be brought to the battery on a police boat and escorted to the city hall, where he will be welcomed officially by Gov. Smith and Mayor Hylan.

From that moment the mayor's welcome committee will pilot Gen. Pershing from reception to luncheon to dinner to theater to supper, waiting only for morning to begin operations again—until he leaves on Thursday for Washington.

Millions to See Parade.

Millions of people, including hundreds of thousands of school children, will join in the welcome here to the general.

Every available policeman on the active and reserve lists will be called to duty to keep the great crowds under control on Wednesday—"Pershing day"—when the general will ride down Fifth avenue at the head of a spectacular military pageant.

Plans have been made to have members of Gen. Pershing's family greet him at the steamship pier and accompany him to Manhattan on the day he arrives. Federal, state, city, military, and naval officials will join in the welcome.

"WINE FLOWING LIKE WATER" IS YUCATAN TRUTH

Monterey, Mex., Sept. 6.—More than $6,000,000 worth of liquor, including quantities of imported wines and whisky, were poured into the streets of Progreso and Merida, Yucatan, by order of the governor a few days ago, acting under the state prohibition law. There was a wild celebration during the pouring. Whether the owners will be reimbursed is not known.

BATTLEFIELDS AS THEY ARE TODAY

Philip Gibbs, the famous war correspondent, is revisiting the battle areas of Europe in order to describe the changes wrought by war and peace.

He will seek chiefly the human note and interest that underlie surface impressions.

The battlefields and districts which he saw laid in ruins will be pictured by Mr. Gibbs as they are today, contrasting these areas with what he knew them to be before and during the world conflict.

The first of Mr. Gibbs' dispatches will be published in The Tribune tomorrow.

WILSON CLAIMS TREATY DELAY PERILS WORLD

Says Monroe Creed Is Made Secure by Covenant.

Des Moines, Ia., Sept. 6.—A possibility that bolshevism may spread is threatening proportions to the United States, unless the peace treaty is ratified promptly, was suggested by President Wilson in an address in the Coliseum here tonight.

The whole world was waiting uneasily, he said, while the poison which had wrecked Russia was spreading among peoples who did not yet know what guarantees there were to be for liberty in the new world.

Labor and capital in the United States, he asserted, could not proceed intelligently with their settlements nor could great problems like the railroad situation be solved while the suspense continued.

Monroe Doctrine Safe.

Mr. Wilson defended the Shantung provision of the treaty and said the league covenant section referring to the Monroe doctrine had been inserted to "give the Monroe doctrine right of way in the western hemisphere." He declared it would do so.

The Monroe doctrine provision, he said, had been objected to as vague because it referred to "such regional understandings as the Monroe doctrine." This language was used, he said, because the other delegates thought it wise to make a specific reference to a policy of one country without leaving the way open for other nations to develop similar policies in their own localities.

Severe Blow at Critics.

The president tonight, as in Kansas City today, severely arraigned those who oppose the treaty. He said he had the greatest respect for the United States senate, but that there were some members of that body who were opposing the treaty for private reasons. The others who were conscientious he described as "ignorant."

Mr. Wilson declared that the issue "was greater than the senate" and that he was "prepared to fight it out in office or out of office, to the end."

TEXT OF HIS SPEECH

President Wilson's address followed an invocation by Bishop Longley, who prayed that the senate "might see the light." The president's address follows:

"You make my heart very warm with your generous welcome. The world is inflamed and profoundly disturbed, and we are met to discuss the measures by which its spirit can be quieted and its affairs turned to the right courses of human life.

"My fellow countrymen, the world is desperately in need of the settled conditions of peace; it cannot wait much longer, and it is waiting upon us. That is the thought that is burdening some upon my heart tonight—that the world is waiting for the verdict of the nation to which it looked for leadership, which it thought would be the last that would ask the world to wait.

Age Old Passions Aroused.

"My fellow citizens, the world is not at peace. I suppose that it is difficult for one who has not had some touch of the hot passion of the other side of the sea to realize how all the passions that have been slumbering for ages have been uncovered and released by the tragedy of this war.

"We speak of the tragedy of this, but the tragedy that lay back of it was greater than the war itself, because back of it lay long ages in which the legitimate freedom of men was suppressed. Back of it lay long ages of recurrent war in which little groups of men closeted in capitols determined whether the sons of the land over which they ruled should go upon the field and shed their blood for what?

"For liberty? No. Not for liberty, but for the aggrandisement of those who ruled them. And this had been slumbering in the hearts of men. They had felt the suppression of it. They had felt the mastery of those whom they had not chosen as their master. They had felt the oppression of laws—the laws which did not admit them to the equal exercises of human right.

"Now all of this is released and un-

covered and men glare at one another and say, 'now we are free, and what shall we do with our freedom?'

Bolsheviks in America.

"Men look you calmly in the face in America and say they are for revolution, when that sort of revolution means government by terror, government by force, not government by vote. It is the negative of everything that is American, but it is spreading, and as long as disorder continues, as long as the world is kept waiting for the answer to the question, 'What kind of a peace are we going to have?'

"What kind of guarantees are there to be behind that peace, that poison will not constanly spread, more and more rapidly spread, until it may even be that this beloved land of ours will be distracted by it? That is what is concerning me, my fellow countrymen. I know the splendid steadiness of the American people, but, my fellow citizens, the whole world needs that steadiness, and the American people are the make-weight in the fortunes of mankind.

"How long are we going to debate into which school we will throw that magnificent equipoise that belongs to us? How long shall we be kept waiting for the answer whether the world may trust us or despise us? They have looked to us for leadership; they have looked to us for example; they have built their peace upon the basis of our suggestion; that great volume that contains the treaty of peace is drawn along the specifications laid down by the American government.

World Stands Amazed.

"And now the world stands amazed because an authority in America hesitates whether it will indorse an American document or not.

"You know what the necessity of peace is. Why, my fellow countrymen, political liberty can exist only when there is peace; social reform can take place only when there is peace. The settlement of every question that concerns our daily life waits for peace.

"I have been receiving delegations in Washington of men engaged in the service of the government temporarily in the administration of the railways, and I have had to say to them: 'My friends, I cannot tell what the railways can earn until commerce is restored to its normal course. Until I can tell what the railroads can earn I cannot suggest what the increase of rates, of freight rates and of passenger rates, should be to meet the increased wages, if the rates must be increased. I cannot yet tell whether it will be necessary to increase the rates or not, and I must ask you to wait.'

Many Adjustments Needed.

"But they are not the only people that have come to see me. There are all sorts of adjustments necessary in this country. I have asked representatives of capital and labor to come to Washington next month to confer, confer about the fundamental things of our life at the present time—that is to say, the conditions of labor.

LABOR WORLD PROBLEM

"Do you realize, my fellow citizens, that all through the world the one central question of civilization is what shall be the conditions of labor? The profoundest unrest in Europe is due to the doubt what shall be the conditions of labor. And I need not tell you that the unrest is spreading to America.

"In the midst of the document, in the midst of the treaty of peace, is a Magna Charta, a great guarantee for labor and all labor shall have the councils of the world devoted to the discussion of its conditions and of its betterment, and labor all over the world is waiting as to whether America is going to take part in these conferences or not.

"The conference of the men who sat at Paris was such that they put it in the document that the first meeting of the labor conference under that part of the treaty should take place in Washington upon the invitation of the president of the United States.

"I am going to issue that invitation whether we can attend the conference or not. But think of the mortification, think of standing by in Washington itself and seeing the world take counsel upon the fundamental matter of civilization without taking part. The thing is inconceivable, but it is true.

Whole World Waiting.

"The world is waiting, waiting to see—not whether we will take part, but whether we will serve and lead, for it has expected us to lead.

"I want to testify that the most touching and thrilling thing that has ever happened to me was what happened almost every day when I was in Paris. Delegations from all over the world came to me to solicit the friendship of America. They frankly told us that they were not sure of anybody else that they could trust, but that they did absolutely trust us to do them justice and to see that justice was done.

"Why, some of them came from countries which I have, to my shame, to admit I never heard of before, and I had to ask as privately as possible what language they spoke. Fortunately they always had an interpreter, but I always wanted to know at least what family of languages they were speaking.

"But the touching thing was that from the ends of the earth, from little pocketed valleys where I did not know that a separate people lived, there came men—men of dignity, men of intellectual parts, men entertaining in their thoughts and in their memories of a great tradition, some of the oldest people of the world came and sat at the feet of the youngest nation in the world and said 'teach us the way to liberty.'

"That is the attitude of the world. And reflect, my fellow countrymen, upon the reaction, the reaction of despair, that would come if America said 'We do not want to lead you. You must do without our advice. You must shift without it.'

AMUSED BY FOES

"Now how are we going to bring about peace, peace for which everything waits? We cannot bring it about by doing nothing. I have been very much amazed and very much amused, if I could be amused in such critical circumstances, to see that the statesmanship of some gentlemen consists in the very interesting proposition that 'we do nothing at all.' I had heard of 'stand pat' before, but I never before heard of standpatism going to the length of saying, 'It is none of our business and we don't care what happens to the rest of the world.'

"The isolation of the United States is at an end, not because we chose to go into the politics of the world, but because of the sheer genuius of this people and the growth of our power we have become a determining factor in the history of mankind and, after you have become a determining factor, you cannot remain isolated whether you want to or not.

"Isolation ended by the processes of history not by the processes of our independent choice. And the processes of history merely fulfill the prediction of the men who founded our republic.

PRESIDENT SAYS OPPONENTS OF LEAGUE MISLEAD PEOPLE

Kansas City, Mo., Sept. 6.—The text of President Wilson's address made at Convention hall here today follows:

"I came back from Paris, bringing one of the greatest documents of human history. One of the things that made it great was that it was penetrated throughout with the principles to which America has devoted her life.

"Let me hasten to say that one of the most delightful circumstances of the work on the other side of the water was that I discovered that what we called American principles had penetrated to the heart and to the understanding, not only of the great peoples of Europe, but to the hearts and understandings of the great men who were representing the peoples of Europe.

"I think that I can say that one of the things that America has had most at heart throughout her existence has been that there should be substituted for the brutal processes of war the friendly processes of consultation and arbitration, and that is done in the covenant of the league of nations. I am very anxious that my fellow citizens should realize that that is the chief topic of the covenant of the league of nations, the greater part of its provisions.

Discussions Before War.

"The whole intent and purpose of the document are expressed in provisions by which all the member states agree that they will never go to war without first having done one or other of two things, either submitted the matter in controversy to arbitration, in which case they agree to abide by the verdict, or submitting it to discussion in the counsel of the league of nations, and for that purpose they consent to allow six months for the discussion, and, whether they like the opinion expressed or not, that they will not go to war for three months after that opinion has been expressed, so that you have, whether you get arbitration or not, nine months' discussion, and I want to remind you that that is the central principle of some thirty treaties entered into between the United States of America and some thirty other sovereign nations, all of which are confirmed by the senate of the United States.

Like Treaties of Present.

"We have such an agreement with France; we have such an agreement with Great Britain; we have such an agreement with practically every great nation except Germany, which refused to enter into such an arrangement because, my fellow citizens, Germany knew that she intended something that didn't bear discussion and that if she had submitted the purpose which led to this war to so much as one month's discussion she never would have dared go into the enterprise against mankind which she finally did go into (applause), and therefore I say that this principle of discussion is the principle already adopted by America.

"And what is the compulsion to do this? The compulsion is this, that if any member state violates that promise to submit either to arbitration or discussion, it is thereby ipso facto deemed to have committed an act of war against all the rest.

"Then you will ask, do we at once take up arms and fight them? No. We do something very much more terrible than that. We absolutely boycott them.

WORLD WILL DISARM

"There was another thing that we needed to accomplish, that is accomplished in this document. We wanted disarmament and this document provides in the only possible way for disarmament by common agreement. Observe, my fellow citizens, that just now the world is a member of this partnership except Germany, and inasmuch as Germany has accepted a limitation of her army to 100,000 men, I don't think for the time being she may be regarded as a great fighting nation.

"And you know, my fellow citizens, that armaments mean great standing armies, and great stores of war material. They do not mean burdensome taxation merely, they do not mean merely compulsory military service, which saps the economic strength of the nation, but they mean the building up of a military class. Again and again my fellow citizens, in the conference at Paris, we were face to face with this situation:

"That in dealing with a particular civil government we found that they would not dare to promise what their general staff was not willing that they should promise; and that they were dominated by the military machine which they had created, nominally for their own defense, but really whether they willed it or not—for the provocation of war.

Menace of Militarism.

"And so as long as you have a military class it does not make any difference what your form of government is. If you are determined to be armed to the teeth, you must obey the orders and directions of the only men who can control the great machinery of war.

"It is not merely the cost of it [armament], although that is overwhelming, but it is the spirit of it, and America has never had, and I hope in the providence of God never will have that spirit. [Great applause.]

"And there is no other way to dispense with great armaments except by the common agreement of the fighting nations of the world. And here is the agreement. They promise disarmament, and promise to agree upon a plan. But there was something else we wanted that is accomplished by this treaty.

Fought to End Autocracy.

"We wanted to destroy autocratic authority everywhere in the world. We wanted to see to it that there was no place in the world where a small group of men could use their fellow citizens as pawns in a game; that there was no place in the world where a small group of men, without consulting their fellow citizens, could send their fellow citizens to the battlefield, and to deal in accomplishing something dynastic, some political plan that had been conceived in private, some object that had been prepared for by universal, world-wide intrigue.

"That is what we wanted to accomplish. The most startling thing that developed itself at the opening of our participation in this war was not the military preparation of Germany—we were familiar with that, though we had been dreaming that she would not use it—but her political preparation; to find that every community in the civilized world was penetrated by her intrigue.

"The German people did not know that, but it was known in Wilhelmstrasse, where the central offices of the German government were, and Wilhelmstrasse was the master of the German people; and this war, my fellow citizens, has emancipated the German people as well as the rest of the world.

Oppose Rule of Minority.

"We don't want to see anything like that done again, because we know that democracy will only have to destroy that form of government; and if we don't destroy it now the job is still to be done, and by a combination of all the great fighting peoples of the world to see to it that the aggressive purposes of such government cannot be realized you make it no longer worth while for little groups of men to contrive the downfall of civilization in private conference.

"My fellow citizens, it does not make any difference what kind of a minority governs you, if it is a minority. And the thing we must see to is that no minority anywhere masters the majority. That is at the heart, my fellow citizens, of the tragical things that are happening in that great country which we long to help and can find no way that is effective to help—I mean the great realm of Russia.

TRAGEDY OF RUSSIA

"The men who are now measurably in control of the affairs of Russia represent nobody but themselves. They have again and again been challenged to call a constitutional convention. They have again again and again been challenged to prove that they are some kind of a mandate even from a single class of their fellow citizens. And they dared not attempt it; they have no mandate from anybody.

"There are only thirty-four of them, I am told, and there were more than thirty-four men who used to control the destinies of Europe from Wilhelmstrasse. There is a closer monopoly of power in Petrograd and Moscow than there ever was in Berlin, and the thing that is intolerable is not that the Russian people are having their way but that another group of men more cruel than the czar himself is contrplling the destinies of that great people.

WAR ON MONOPOLIES

"And I want to say here and now that I am against the control of any minority anywhere. Search your own economic history and what have you been uneasy about? Now and again you have said there were small groups of capitalists who were controlling the industry and therefore the development of the United States.

"Seriously, my fellow citizens, if that is so (and I sometimes have feared that it was), we must break up that monopoly. I am not saying that there is any group of our fellow citizens who are consciously doing anything of the kind, and I am saying that these allegations must be proved. But, if it is proved that any class, any group anywhere, is without the suffrage of their fellow citizens in control of our affairs then I am with you to destroy the power of that group.

"We have got to be frank with ourselves, however. If we do not want minority government in Germany, we must see to it that we do not have it in the United States. If you do not want little groups of selfish men to plot the future of Europe, we must not allow little groups of selfish men to plot the future of America. Any man that speaks for a class must prove that he also speaks for all his fellow citizens and for mankind; and then we will listen to him."

TAME PARTY PASSIONS

"To reject that treaty, to alter that treaty, is to impair one of the first charters of mankind. And yet there are men who approach the question with passion, with private passion and party passion; who think only of some immediate advantage to themselves or to a group of their fellow countrymen, and who look at the thing with the jaundiced eyes of those who have some private purpose of their own.

"When at last in the annals of mankind they are gibbetted they will regret that the gibbet is so high.

"I would not have you think that I am trying to characterize those who conscientiously object to anything in this great document. I take off my hat in the presence of any man's genuine conscience, and there are men who are conscientiously opposed to it, though they will pardon me if I say ignorantly opposed.

"I have no qaurrel with them. It has been a great pleasure to confer with some of them and to tell them as frankly as I would have told my most intimate friend the whole inside of my mind and every other mind that I knew anything about that had been concerned with the conduct of affairs at Paris, in order that they might understand this thing and go with the rest of us in the confirmation of what is necessary for the peace of the world.

"I have no intolerant spirit in the matter; but I also assure you that, from the bottom of my feet to the top of my head, I have got a fighting spirit about it.

Must Offer a Better.

"And if anybody dares to defeat this great experiment, then they must gather together the counselors of the world and do something better.

"If there is a better scheme, I for one will subscribe to it; but I want to say now, as I said the other night, that it is a case of put up or shut up. Negation will not save the world. Opposition constructs nothing. Opposition is the specialty of those who are bolshevistically inclined.

"Again I assure you I am not comparing any of my respected colleagues to bolsheviats, but I am merely pointing out that the bolshevistic spirit lacks every element of constructive opposition. They have destroyed everything and they have proposed nothing.

"And while there is a common abhorrence for political bolshevism, I hope there will not be any such thing grow up in our country as international bolshevism, the bolshevism that destroys the constructive work of men who have conscientiously striven to cement the good feeling of the great peoples of the world.

QUESTION OF FILIPINOS

"Is it not a great vision, my fellow citizens, this of the thoughtful world combined for peace, and this of all the great peoples of the world associated to see that justice is done, that the strong who intend wrong are restrained, and that the weak who cannot defend themselves are made secure.

We have a problem ahead of us that ought to interest us in this connection. We have promised the people of the Philippine islands that we will set them free. It has been one of our perplexities how we should make them safe after we set them free. Under this arrangement they will be safe from the outset. They will become members of the league of nations and every great nation in the world will be obliged to respect and preserve against external aggression from any quarter the territorial integrity and political independence of the Philippines.

"It simplifies one of the most perplexing problems that has faced the American public.

Cause Greater Than Senate.

"If anything that I have said has left the impression on your mind that I have the least doubt of the result, please dismiss the impression. And if you think I have come out on this errand to fight anybody, please dismiss that from your mind. I have not come to fight or antagonize any individual or body of individuals.

"I have, let me say, without the slightest affectation, the greatest respect for the senate of the United States, but, my fellow citizens, I have come out to fight for a cause. That cause is greater than the senate; it is greater than the government. It is as great as the cause of mankind, and I intend, in office or out, to fight that battle as long as I live.

"My ancestors were troublesome Scotchmen, and among them were some of that famous group that were known as the Covenanters. Very well, there is the covenant of the league of nations. I am a covenanter."

AMERICA WORLD HOPE

"Is any business man here willing to say that the world is going bankrupt and that the business of the world will stop? Is there any man here who does not know that America is the only nation left by the war in a position to see that the world does go on with its business?

"I don't like to argue this thing on this basis, but if you want to talk business I am ready to talk business. If it is a matter of how much you are going to get from your money, you won't get half a much as antagonists as you will get as partners.

"Have you known of that thing which is so lightly spoken of, altruism? Believe me, my fellow Americans, the only people in the world who are going to represent the harvests of the people, are the people who can entertain ideals and can follow ideals to the death.

HOME OF LIBERTY

"Go back and read some of the immortal sentences of the men who assisted to frame this government and see how they set up a standard to which they intended that the nations of the world should rally and said to the people of the world: 'Come to us. This is the home of liberty. This is the place where mankind can learn how to govern their own affairs and straighten out their own difficulties.' And the world did come to us.

"Look at your neighbor; look at the statistics of your states and those of the United States, how they have come, their hearts full of hope and confidence from practically every nation in the world to constitute a portion of our strength and of our hope, and a contribution to our achievement.

"Sometimes I feel like taking off my hat to some of those immigrants. I was born in America, and I could not help it, but they chose to be Americans. They were not born Americans. They saw this star in the west rising over the rest of the world.

Vision of Liberty.

"They said, 'That is the star of hope and the star of salvation, we will set our footsteps towards the west and join that great body of men whom God has blessed with the vision of liberty.'

"I honor those men. I say they made a deliberate choice, which showed that they saw what the drift and history of America was. I am very grateful, I might add, in parenthesis, that I did not have to make the choice.

"I am grateful that ever since I can remember I have breathed this blessed air of freedom. I am grateful every instinct in me, every drop of blood in my person, stands up and shouts for all the traditions of the United States.

"But some gentlemen are shouting now about that. They are saying: 'Yes, we made a great promise to mankind, but it will cost too much to redeem it.'

Not Spirit of America.

"My fellow citizens, that is not the spirit of America. You can't have peace, you can't have even your legitimate part in the business of the world unless you are partners with the world.

"You are going to say to the world, 'We will stand off and see what we get out of this,' and they will say to us: 'You don't get anything out of it.' If you tell them this, instead of being friends, you will be rivals and enemies, then you are going to get just exactly what rivals and antagonists always get, just as little as can be grudgingly passed to you.

GAVE NEW MORALE

"I was saying to another audience today that one of the most beautiful stories I knew is the story I heard in France about the first effect of the American soldiers when they got over there. The French did not believe at first; the British did not believe that we could get finally 2,000,000 men over there. The most they hoped at first was for a few American soldiers to restore their morale, for, let me say, their morale was gone.

"The beautiful story to which I refer is this, the testimony that all of them gave, that they got their morale back the minute they saw the eyes of those boys.

"There was no curtain in front of the retina of those eyes, they were American eyes, they were eyes that had seen visions. They were eyes which brought with them a great ardor for a supreme cause and the reason those boys never stopped was that their eyes were lifted to the horizon, they saw a city not built with hands, thay saw a citadel, towards which their steps were turned, the oracles of God himself.

Germans Knew Americans.

"On the battlefield were found German orders to commanders here and there to see to it that the Americans did not get lodgment in particular spots because, if they did they never could get them out. They had come to go the whole way towards their realization of the teachings which their fathers had handed down to them.

"There never were crusaders that went to the Holy Land in old days we read about that were more thoroughly dedicated to a loyal cause than these gallant sons of America.

"And so, my fellow citizens, you have got to make up your mind because, after all, it is you who are going to make up the minds of this country. I don't owe a report or the slightest responsibility to anybody but you.

"I don't mean only you in this hall, though I am free to admit this is just about as good a sample of America as I could find anywhere and the sample looks mighty good to me. (Applause) But you and the millions besides you thoughtful, responsible American men and women all over this country, they are my bosses and I am mighty glad to be their servant.

"I did not come out on this journey to fight anybody, but to report to you. And I am free to predict that if you credit the report there wont be any fighting. It is not only necessary that we should make peace with Germany and make peace with Austria and see that peace is made with Turkey and Bulgaria, that is not all of it, but it is a very dangerous beginning if you don't do something to it.

Treaty Is American.

"It has been said that the peace with Germany, and the same is true of the pending peace with Austria, that it was made upon American specifications, not unwillingly. Don't let me leave the impression on your mind that the representatives of America in Paris had to insist and force their principles upon the rest, that is not true.

"Those principles were accepted before we got over there and the men we dealt with carried them out in absolute good faith."

"But they were our principles and out of them will come this, that there must be a free Poland, for example. I wonder if you realize what that means. We had to collect the pieces of Poland. For a long time one piece had belonged to Russia, and we can't get a clear title to that yet. Another part belonged to Austria. We have the title to that. Another part belonged to Germany, and we have settled the title to that. But we found Germany also in other pieces of territory occupied predominately or exclusively by patriotic Poles.

Creation of Poland.

"We said to Germany, you will have to give that up. That belongs to Poland, not because it is ground, but these people are Poles and want to be members of Poland, and it is not our business to force any sovereignty upon anybody who does not want to live under it. And when we had determined the boundaries of Poland, we set them up and recognized them as an independent republic. There is a minister, a diplomatic representative of the United States at Prague right now by virtue of our formal recognition of the republic of Poland."

Discussing the Shantung settlement.

Mr. Wilson said he did not like that settlement "any better than you did," but that England and France had bound themselves without any qualifications to see to it that Japan got the German rights there and that the "most that could be got out of it was the Japanese promise that she would give up every item of sovereignty which Germany would otherwise have enjoyed in Shantung province, and that they would retain in the province only the economic concessions such as other nations already had elsewhere in China, though you do not hear anything about that, concessions in the railway and the mines which had become attached to the railway for operative purposes."

"But suppose that you say that is not enough," he continued, "very well, then, stay out of the treaty and how will that accomplish anything? England and France are bound and cannot escape their obligation. Are you going to institute a war against Japan and France and England to get Shantung back for China?"

SLAP AT OPPONENTS

Kansas City, Mo., Sept. 6.—[Special.]—In his address on the league of nations in Convention hall today President Wilson took up the subject from a new angle. He characterized the opposition as bolshevistic in effect, as having the tendency to tear down instead of building up. He said he had the greatest respect for the United States senate, but that there were some members of that body who were opposing the treaty for private reasons. The others who were conscientious he described as "ignorant."

The president takes on more fire, more simple, direct, fighting talk as he goes westward and comes into closer contact with the people. There is less of the academic counsel. He spoke of his Scotch ancestors this morning as covenantors, and said, dramatically, lifting his right hand:

"I, too, am a covenantor."

Will Keep Up Battle.

He declared that he had not come out to fight anybody, but to fight for a cause as great as mankind. "And I intend," he said, "in office or out, to fight that battle as long as I live."

To reject or impair the treaty, he said, would be to "impair the first great charter of mankind."

The league paves the way to disarmament, Mr. Wilson said today. He held up again the picture of the military machine that would be necessary in this country if America decided to stay out of the union. America never had the spirit of armament, he said, and was applauded.

KEWANEE VOTES FOR PARK.

Wewanee, Ill., Sept. 6.—By a majority of 196 Kewanee voted today at a special election to establish a park district. This is the first step in acceptance of the offer of $50,000 from E. E. Baker of this city for the purchase and equipment of public parks.

WILSON CERTAIN LEAGUE VICTORY HAS BEEN GAINED

President Says That His Opponents Can Only Delay.

BY PHILIP KINSLEY.

Des Moines, Ia., Sept. 6.—[Special.]—President Wilson is confident that his campaign for the peace treaty and league of nations covenant is a success.

The receptions given him here tonight and in the other cities he has visited in the last three days led him to tell newspaper men that he was sure the people would back the league as soon as they learned from him the whole truth about it.

No Hint of Compromise.

Mr. Wilson has not given an inkling that he is willing to compromise on the issue. He told his audience tonight, as he has told all others, that the safest thing to do is not to qualify it but to accept it as it is. He assured them that there is not a single ambiguous sentence in the document. Applause followed this point and came on every other occasion when he predicted that the league would be ratified.

The president thinks the trip has shown plainly that the people want peace and want it quickly, and that they are for some kind of a league to make that peace permanent.

Mr. Wilson has sensed the burning interest in other subjects besides the league of nations. The people want to hear about labor problems and about the high cost of living. He intends from now on to dwell more on these things.

Blames Foes of Treaty.

He said that until peace came he could not dispose of many problems. All sorts of adjustments were waiting, he said, and he placed the burden of the delay on the opposition to the treaty.

Taking the railroad situation as an example, he said he could not tell what the railroads could earn until peace was restored. If he could not tell what the roads would earn he could not tell what wages he could pay, what increases to grant, what rates, if any, to raise to meet these increased expenses.

The president said that he considered it the crowning achievement of his life to put his name to the peace treaty. He said some wanted to amend or defeat the treaty, but that they cannot do it.

"Can't do it," came from the audience.

There were several other demonstrations of approval of what Mr. Wilson said during his address tonight. When he declared that the only way to keep peace was to guarantee it, the crowds in the Coliseum rose to their feet and applauded.

Oppose War With Japan.

"Would you go to war to hand back Shantung to China?" he asked.

"No, no," came from the crowd.

Another outbreak came when Mr. Wilson said that he had no doubt regarding the ultimate outcome.

"The only thing that can be accomplished by the opposition," he said, "is delay. The ultimate outcome will be the triumphant acceptance of the treaty and the league."

Only "a handful of men," he said, were opposing the treaty.

As the president gets farther away from Washington he is meeting greater crowds. He addressed more than 15,000 persons in Convention hall in Kansas City this morning and many of his remarks were met with demonstrations by the huge gathering.

The Kansas City streets were deeply lined with people. The banking and retail district, through which he passed with his escort, was solidly packed and brimming with noise and color.

Hundreds Greet President.

Several hundred persons met the president's special at St. Joseph, Mo., where the train stopped for three minutes on its way from Kansas City to Des Moines. The crowd swarmed around the observation platform of the president's car and called for a speech, but, acting on the advice of Dr. Cary T. Grayson, his personal physician, Mr. Wilson refrained from making one and exchanged friendly greetings.

All along the route decorations were in evidence. On the slope of a railway out near St. Joseph a family of country people had taken a vantage point to catch a glimpse of the president, the men struggling to hold an eight foot American flag in a stiff breeze and others waving smaller flags.

At Des Moines last night Mr. Wilson found the streets near the station blocked with people, kept back by a line of soldiers as straight as an arrow.

Cheered by Big Crowds.

Every street was filled with cheering spectators and there was an enthusiastic demonstration when he entered the hall.

After the meeting the president was driven to the Hotel Fort Des Moines, where he will remain the night and Sunday. He was glad of the rest. He said today that it was a "long time between baths." This is his first night off the train.

FESS COMPARES WILSON TRIP WITH JOHNSON'S TOUR

Washington, D. C., Sept. 6.—[Special.]—President Wilson's speaking tour was compared with one made by Andrew Johnson by Representative Fess of Ohio, chariman of the Republican congressional committee, today.

"President Wilson's swing around the circle is not the first of its kind," Mr. Fess said. "Andrew Johnson's contest with congress was the first instance where the executive undertook to compel legislative subordination to executive decree.

"After a contest which was marked by some bitterness, as displayed in public utterances on both sides and the exercise of the veto power quite freely, President Johnson publicly declared he would carry the contest to the country. In September, 1867, he started on his famous trip, making speeches to great crowds on the way.

"Since President Wilson left Washington I have reread the reported utterances of President Johson. He referred to congress as actuated by personal pique, sectional bitterness, and ignorant prejudice. His language was caustic and his statement dogmatic. He spoke with the air of assurance of his ground that at times approached egotism, if not arrogance. He assured the country that his position must win because he was right. At Chicago he minimized the opposition and referred to opponents, some as ignorant of the real issue and others as disloyal to the best interests of their country.

"Thus far the two famous 'swings around the circle' are not unlike except Johnson's contest was with the house of representatives on the question of that body's authority over the qualifications over elections of its own members, which the house claimed belonged to it."

ARREST CHICAGO MAN FOR MAKING FACES AT WILSON

Kansas City, Mo., Sept. 6.—John Lewis Poley, 27 years old, who said his home is in Chicago, was arrested during the parade this morning by Fred Tate, superintendent of the secret service office here, for making faces at President Wilson.

Poley was standing on a corner when he was arrested by Tate and turned over to A. M. Brown, a soldier, and taken to the police station. His sanity will be investigated.

When arrested Poley was holding a drinking cup in his hand and was first laughing and then crying. He was wearing a bathing suit beneath his clothing.

OCEAN STEAMSHIP MOVEMENTS.

Arrived.	Port.
CHICAGO	New York
WEST COYOTE	San Francisco
SEIYO MARU	San Francisco
STANLEY DOLLAR	San Francisco
PEAR SHELL	San Francisco
PATRIA	Naples
LA TOURAINE	Havre
Sailed.	Port.
COLUMBIA	New York
ROCHAMBEAU	New York
STOCKHOLM	New York

TREATY LOSES MORE BALLAST IN SENATE SE

Simmons Goes Over Reservationists; Others Waver.

[BY A STAFF CORRESPONDENT.]

Washington, D. C., Sept. 6.—[Special.]—The administration forces in the senate, supporting President Wilson in his demand for the ratification of the peace treaty without the addition of an "i" or the crossing of a "t," seemed on the verge of collapse today.

The president's prospects for success has been marked day by day by the defection of at least one of his supporters. Senator Simmons of North Carolina, following the example of Senators Shields of Tennessee and Senator Hoke Smith of Georgia, let it be known today that he would vote for reservations to protect American interests in the league of nations.

The situation was so satisfactory from the opposition standpoint that Senator Lodge, the Republican leader, departing from his practice of refraining from his predictions, declared:

"The fight for reservations is won."

Long Dissatisfied.

The wavering of the solid south was extremely disconcerting to the administration leaders, who have been insisting out against any qualification whatever in the ratification resolution. For it has been known for months that the southern senators were far from enthusiastic about the treaty. In private conversation they have repeatedly emphasized their objections. They viewed its terms as opposed to every principle of local sovereignty, the keystone of Dixie creed for a century and a half.

Senator Simmons has made a matter of sentiment and has come to the conclusion that he must support reservations. He believes the treaty must be ratified without reservations.

It is regarded as inevitable that Senator Overman of North Carolina will follow the course of Senator Simmons and prediction was made that several other conservative southerners, such as Senator Smith of South Carolina, Senator Smith of Maryland, and Senator Martin of Virginia would go in the same direction.

Sure of Three Amendments.

With the exception of Senator Hitchcock, the president's spokesman, all the leaders on both sides agree today, either publicly or privately, that the Lodge reservation program adopted by the foreign relations committee, would be accepted by the senate, probably with a modification as to the reservation dealing with article X.

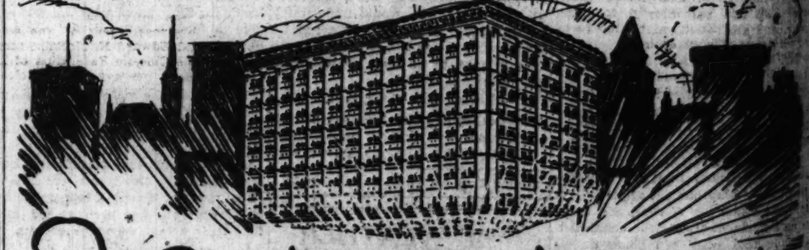
Five of the "mild reservationists" object to the form of the article X reservation, but five Democrats sufficient to offset this loss, are expected to support the Lodge program. Negotiations in the interest of harmony and conciliations were afoot today to bring about an entire agreement on the article X reservation.

Close Fight on Textual Changes.

A close fight is apparent with regard to the textual amendments offered by the committee. Administration leaders were confident of their ability to defeat the Shantung amendment, but they were not so sure about the Johnson amendment equalizing the representation of the United States and Great Britain.

President Wilson's sharp attacks on the treaty foes in the senate were not answered by any speeches today, but a word of reply oratory was provided by the president's characterization of the league opponents as "contemptible quitters."

The Chicago Tribune.
THE WORLD'S GREATEST NEWSPAPER
Vol. LXXVIII. Sunday, Sept. 7. No. 68.
Published daily at No. 7 So. Dearborn Street, Chicago, Illinois.
Mail Subscription Price—Daily with Sunday one year—$10.00.
Entered as Second Class Matter Oct. 3, 1906, at the Postoffice At Chicago, Ill., under the act of March 3, 1879.



The FIRST STORE in the LOOP ~

This Is the Day of Our Great

4-PAGE ADVERTISEMENT

Featuring the very necessities of life at prices that will shock profiteers.

Even street car and elevated railway tickets below cost! Savings that are unheard of!

Turn now to part 6 and read pages 7, 8, 9, 10.

ROTHSCHILD & COMPANY

ATY LOSES ORE BALLAST N SENATE SEA

hons Goes Over to servationists; Oth- ers Waver.

A STAFF CORRESPONDENT.] ington, D. C., Sept. 6.—(Spe The administration forces in ate, supporting President Wil- on demand for the ratification ace treaty without the dotting i" or the crossing of a "t," on the verge of collapse today. resident's progress westward marked day by day by the de of at least one of his support- nator Simmons of North Caro- owing the example of Senator Tennessee and Senator Hoke Georgia, let it be known to he would vote for reservations ct American interests in the nations.

ituation was so satisfactory e opposition standpoint that Lodge, the Republican leader, from his practice of is- no predictions, declared: ight for reservations is won."

Long Dissatisfied.

avering of the solid south was y disconcerting to the admis- leaders, who have been hold- against any qualification what- he ratification resolution. But er known for months that the senators were far from se about the treaty. In private tion they have repeatedly ed their objections. They s terms as opposed to every of local sovereignty, the key- Dixie creed for a century and

r Simmons has made a canvas ent and has come to the con- hat he must support reserva- e believes the treaty cannot d without reservations. garded as inevitable that Sen- rman of North Carolina will e course of Senator Simmons, iction was made that several nservative southerners, such or Smith of South Carolina, mith of Maryland, and Sena- n of Virginia would go in the ction.

of Three Amendments.

the exception of Senator , the president's spokesman, aders on both sides agreed ther publicly or privately, Lodge reservation program by the foreign relations com- ould be accepted by the sen- bly with a modification as to vation dealing with article X, the "mild reservationists" the form of the article X res- but five Democrats, sufficient this loss, are expected to sup- Lodge program. Nevertheless, terest of harmony, negotia- e afoot today to bring about agreement on the article X n.

ight on Textual Changes.

fight is apparent with regard entual amendments adopted committee. Administration are confident of their ability the Shantung amendment. were not so sure about the amendment equalizing the tion of the United States and tain.

t Wilson's sharp attacks on fees in the senate were not by any speeches today. Not reply oratory was provoked esident's characterization of opponents as "contemptible

Chicago Tribune.
ORLD'S GREATEST NEWSPAPER
VOL. Sunday, Sept. 7. No. 96.
daily at No. 7 So. Dearborn Street, Chicago.
scription Price—Daily with Sunday, $10.00.
Second Class Matter, Aug. 5, Postoffice at Chicago, Illinois, ct of March 3, 1879.

ORE

reat

NT

at

s below

3, 9, 10.

ANY

BROADWAY GAY AGAIN AS PEACE RULES IN DRAMA

Managers' Capitulation Is Complete; Means Gompers Czar.

BY PERCY HAMMOND.

New York, Sept. 6.—[Special.]—The evil raven that has wrapped Broadway in his black wings for a fortnight or so perches elsewhere now, and there is life, light, and laughter in the street that yesterday reminded you of the knell, the shroud, the mattock, and the grave.

The stage hands are once more shifting their sceneries, and from the orchestra pits come the pleasing noises of the xylophone and the clarinet. Incidentally the actors are resuming their didoes, performing again the opera of our master dramatists, and a wounded art, recuperant from hurts administered by its frenzied friends, sits up and tries to forget its abrasions.

It is, like the battle of Blenheim, a famous victory. Louis Mann, an ardent nonunion advocate, will tell you that genius and talent are victorious, while Mr. Shay, of the stage hands, will let you know that labor put horny hands upon the white throat of the drama and choked it into submission.

No More Impecunious Actors.

One thing is sure, and that is this, the managers bent their knees in servile supplication, giving the players more than they ever dared to demand. There will be hereafter no needy actors, beseeching your pity in the Knickerbocker or the College Inn, and the dolorous Shubert coryphee hitherto driving a mere Saxon, will get what her hips deserve, a Maxwell or a Willys-Overland.

William Collier, eminent as a first aid to authors, engaged me today in conversation. Mr. Collier is for organized labor. He thinks that the overworked conductor and brakeman on the Twentieth Century Limited, for instance, are underpaid for their arduous responsibilities, and he feels that the man who tells you that Syracuse is the next stop is more valuable to civilization than George Sodom, who plays the piano in a Shubert show, or William Gomorrah who sings to his accompaniment.

Gompers to Be Stage Czar.

Mr. Collier's apprehension, as he intimated to me, is that some night in a humorous play he will spring an inadvertent nonunion wheeze and organized labor will ring down the curtain upon him.

"You can take this from me, that Gompers today is a bigger man in the theater than Ibsen, and that Nockels of Chicago cuts more ice in the drama than Pinero or Henry Arthur Jones. Shakespeare and Al Jolson are jokes compared to Shea and Weber and the Drama League of Evanston, Illinois, will stand no chance in its belief that all endings should be unhappy.

Open to Packed Houses.

The five theaters which were able to get casts together for tonight's reopening were the Selwyn, with "The Challenge"; Gaiety, with "Lightning"; Liberty, with "Scandals of 1919"; Republic, with "A Voice in the Dark," and the Century, with "Chu Chin Chow." All these theaters reported packed houses.

The terms of the armistice include the reemployment of striking actors. This season, and so far as contracts go, the actors will resume their rôles, and all will be merry and gay. But you can put a bet down on this proposition, that next year Mr. Cohan will be cold to the possibility of Mr. Grant Mitchell, for example, and that the Shuberts will try to find a way not to hire Ed Wynn. The audience, which hasn't been much considered in the fracas, has this triumph: Francis Wilson will never again revive "Erminie."

Here Are Peace Terms.

Here are the terms as outlined in a joint statement tonight by Arthur Hopkins for the managers and Frank Gillmore for the actors:

An open shop agreement is made for five years, to terminate at the end of the theatrical season in June.

The Actors' Equity association is recognized as official spokesman of the actors.

There is to be no blacklist.

The actors, stagehands, and musicians agree not to strike or go out on sympathetic strikes during the life of the contract.

A board of arbitration of three, one representative of the actors, one of the managers, and the third to be chosen jointly, to judge all disputes.

Existing contracts will be lived up to by both parties.

All members displaced from casts through the strike will be taken back, but in cases where their places have been taken by other actors the striking actor is to be placed in another production or a cash settlement shall be made to be agreed on by both parties, or the matter may be referred to arbitration.

All lawsuits shall be discontinued.

All members of the chorus shall receive $30 a week as minimum in New York and $35 out of town.

Full salaries shall be paid to actors after four weeks of rehearsal in legitimate dramas and after five weeks' rehearsals in musical plays.

Eight performances shall comprise a week's work. All extra performances to be paid for at the rate of one-eighth of the actor's salary.

Some Rivalries Left.

Statements by all concerned in the strike indicated they were glad that the hostilities were over, but it was felt that the victories in each case were somewhat tempered by the conditions. The Equity members realized that they were not alone in the field and would have to contend with a rival organization in the Fidelity. The latter organization, fathered by George M. Cohan, began making plans to extend its work and to gain membership, indicating that the stage will, in the immediate future, become the scene of a scramble for membership by the two organizations.

The managers were satisfied with the guarantee of five years without a strike, but the cost was the recognition of the Equity which some of them had sworn never to do.

Baby Show Proves Such a Success It's a Riot

1,500 Infants Clamor for Prizes Where 150 Were Expected by Celtic Societies, and There's Quite a Tumult.

TAKE 1,500 jealous mammas, proud papas, and their precious infants. Stir them up well. Add only 150 prizes for the most perfect specimens of babyhood. Let them stand under a hot sun all afternoon.

What have you? A baby show? No. A near riot? Yes, that's it, a near riot. That's what they had at White City yesterday afternoon.

The United Celtic American Societies had announced a baby show to take place in the terrace garden at the south side amusement place. Fifty cents a head was the charge. Lots of prizes, etc.

They expected about 150 babies. At 2 p. m. there were 1,000. A half hour later there were another 500. They poured in large, small, and middlin' sizes, blue eyed, brown eyed, black eyed, gray eyed, blonde, dark haired, and bald. They squalled and they cooed, they slept and they scolded. They burdened the patient arms of fond parents.

The managers of the baby show had made arrangements for one-tenth of the number. But bravely, not reckoning the genus parentis, they decided to go on with the show.

A table was placed on the garden stage. Four physicians and a nurse were seated. The parents were allowed to file by and their babies, one by one, were bounced, pinched, and examined, each receiving a number.

When 800 had run the gantlet a stop was called. It was getting near 6 p. m. The managers wanted to close the show. After a hasty consultation about 450 of the numbered children were called for from the stage. The parents marched up, proud, happy.

But the thousand odd remaining set up a tumult.

"Frame up!" "Crooks!" "Throw them out!" "Give us our money back!" they shouted.

Thinking to quiet things, the managers called fifteen of those on the platform behind the scenes to ask them to entreat patience from the crowd.

As they did so the hundreds on the stage decided something was wrong and they joined the tumult. Hastily the committee gave out 150 prizes. Still the gardens were a bedlam. Hundreds shouted for their money.

"We gave those whose babies hadn't been examined their money back," said Herbert A. Byfield last night. "The trouble was that we were not prepared for the crowd. It was only supposed to have been for infants from 6 months to 3 years. But they came with children of all ages. We couldn't handle the people. They thought something was wrong."

The show will be continued today for children between 2 and 5 years.



Actors Again Act; Managers Again Manage; Plays Open

The rialto resumed last night its union frays forgotten.

Miss Hazel Dawn again amused in the "Up in Mabel's Room" farce at the Woods, while Manager J. J. Rosenthal rejoiced. At the Cort William Courtenay again played "Cappy Ricks" with all the ardor he but recently gave his labor plaint at the Auditorium Equity show. The show, too, found Walter Jones and Tom Wise again employed.

"On the Hiring Line," continued at the Blackstone, this time unmolested by pickets and with union label musicians and stagehands.

The nonunion production that had so gratified the managers was the only obstacle that menaced last night's opening. Business Agents Dick Green and Joseph Weinkler of the stage hands and musicians declining to order their men back until the Blackstone dismissed its nonunion crew.

Two Plays Gone; Two New Ones.

Last night's reopenings served merely as a preface for the amusement seekers.

Tonight "Three Wise Fools" at Powers'; "Take It From Me" at the Studebaker, and "The Passing Show" at the Garrick are added.

"Three Wise Fools" is an "opening." The others resume, though "The Passing Show" has been thrust from the Palace. The delayed openings were deemed wise in view of time necessary for rehearsals.

Thus the end of the strike finds Chicago supplied with two new plays: "Scandal," "Angel Face," which was being presented at the Colonial, and "A Prince There Was," at Cohan's Grand, alone having departed.

The week will see other ventures, also. "The Acquittal," at the Grand, "Seven Miles to Arden," at the Olympic, and "Listen, Lester," at the Illinois, are scheduled.

The end of the strike not only gave employment again to hundreds of actors, stagehands and musicians, but also brought hundreds of bill posters back to their duties.

Equity Benefit Concluded.

The Actors' Equity association benefit performance at the Auditorium concluded last night with rejoicing; even the quips directed at last week's cruel managers were stifled.

The actors have not yet received details of the New York settlement of the strike, but declare their victory is complete.

Yesterday was a busy day for the managers, for the greater part of it was devoted to the business of rounding up the actors, stage hands, electricians, musicians, scrub women, etc., in readiness for last night's plays. Even those managers whose openings, by reason of various circumstances, were to be somewhat delayed, were anxious to get their people in line.

Even after the actors were notified of the ending of the strike the stage hands and musicians were up in the air as to their status.

Musicians Delayed.

They declared they could not return to work until they had received orders direct from their international headquarters.

The striking actors, actresses, musicians, stage hands, and electricians expect to divide up a pot of $10,000 in the next few days, according to Edward N. Nockels, secretary of the Chicago Federation of Labor. Nockels said yesterday that the receipts of the show put on by the strikers at the Auditorium probably will amount to this much after all expenses are paid.

Edward Mordant, Chicago secretary of the Equity; Joseph Winkler, president of the Musicians' union; Dick Green, business agent of the stage hands, and Edward N. Nockels, secretary of the Chicago Federation of Labor, held a meeting behind closed doors at the musicians' headquarters to discuss the situation. This meeting was still in progress when word was received from the international headquarters of the stage hands' and musicians' unions sending them back to work.

Details Uncertain.

"We don't know ourselves yet what the details of the settlement are," said Mordant, "but we do know we're to get extra pay for extra performances and rehearsals and recognition of the union. These are the main things and everything is rosy."

Al H. Woods called up J. J. Rosenthal, manager of Woods theater, and asked him when he could open. Rosenthal said he could give a performance right away. Members of the "Up in Mabel's Room" company were hastily assembled and a rehearsal was held in the morning while scrubwomen cleaned up the playhouse. A band played for two hours in front of the theater in the afternoon to apprise the public of the reopening.

Just a few hours before the strike settlement was reached, Charles S. Shay, international president of the stage employés and moving picture operators, issued a strike order against all Shubert houses and there is considerable discussion as to how this string of theaters will be affected.

Caillaux Health Broken, Lawyer Asks Leniency

PARIS, Sept. 6.—[Havas.]—Counsel for Joseph Caillaux, former premier, in prison more than a year and a half, charged with having had treasonable dealings with the enemy, has requested that he be removed from prison to a private hospital. The lawyer declared that his client's health has been so weakened as to cause anxiety.

British Sentence German Leader of Mob to Die

COLOGNE, Sept. 6.—[By the Associated Press.]—Serious disturbances between Germans and British troops at Euskirchen, twenty miles southwest of this city, resulted in a soldier being badly injured. The leader of the German mob, named Kupper, was court-martialed and sentenced to death and the town was fined 100,000 marks (nominally $25,000).

BERLIN SAD THAT U. S. FROWNS ON GERMAN ENVOY

BERLIN, Sept. 6.—[By the Associated Press.]—The German press and foreign office are upset by the American comment cabled here criticizing the appointment of Dr. Haniel von Haimhausen as German embassador to the United States.

Although Germany has named her new ambassador to Great Britain, China, and Japan, it is not considered likely that these countries will appoint ambassadors to Germany. It is asserted that the British government will appoint a charge d'affaires, who will have no social intercourse, but merely attend to business matters.

Dr. Haniel von Haimhausen is said to be disappointed that his name has created criticism in the United States, it is reported, and has definitely decided not to go to Washington.

Dr. W. S. Solf, secretary for the colonies, who is the selection for the ambassadroship to Great Britain, was originally slated for Washington, but it is understood that he was transferred to London so that Dr. Haniel could have the post.

HOOVER STARTS VOYAGE TO HOME

LONDON, Sept. 6.—Herbert Hoover, director general of the interallied relief organization, accompanied by Commander Baker, Lieut. Robert Taft, and other members of that body, sailed today aboard the Aquitania for the United States.

Before his departure, Premier Lloyd George sent a message to Mr. Hoover, as follows:

"At the moment you are relinquishing your official duties and returning to the United States I wish to express to you, in behalf of the British government, warm thanks and great appreciation for the work you have done for the allied and associated powers. The fidelity and energy you have shown in directing the economic relief of the populations stricken by the war has been of inestimable value and has earned for you the lasting gratitude of the peoples of Europe."

'Pajamas Only'—Or Why Gen. Diaz's Train Was Late

Chicago Tribune-New York Times Cable. [Copyright: 1919.]

MILAN, Sept. 6.—Gen. Diaz has gone to Venice to receive a magnificent sword of victory, the gift of the Venetian people.

Incidentally, his train was two hours late, and the only explanation seemed to be that some unfortunate tourist lost all his clothes and could not leave the train in his pajamas.

Why this quandary of some touring merchant of Venice should have held up a whole train for two hours was not adequately explained.

Two Former Hungarian Red Leaders Arrested

BASEL, Sept. 6.—[By Associated Press.]—Two former members of the Hungarian government, Dr. Lokacs and Ernest Seidler, have been arrested in Austria. Seidler formerly was commander of the Hungarian Red army.

WASHINGTON NEWS IN BRIEF

BY ARTHUR SEARS HENNING.
[Washington Bureau of The Tribune.]

WASHINGTON, D. C., Sept. 6.

LEAGUE OF NATIONS covenant and peace treaty opponents in the senate appear to be making further inroads into the Democratic administration forces, the latest recruit to the forces which will not submit to ratification "without the crossing of a 't' or the dotting of an 'i'" being Senator Simmons, Democrat, of North Carolina, who says the treaty cannot be accepted without some reservations.

PRESIDENT WILSON has replied to Samuel Gompers' telegram urging him to arrange a conference between steel workers and the United States Steel corporation in order to avert a disastrous strike, but the reply has not been made public.

REPRESENTATIVE FESS of Ohio, chairman of the Republican congressional committee, compared President Wilson's tour of the country with a "swing around the circle made by Andrew Johnson while discussing an issue on which he differed with congress.

REPRESENTATIVE SCHALL, the blind member of the house from Minnesota, criticized Gen. Pershing in a speech in the house. Mr. Schall was one of the four members voting against the bill recently which authorized the appointment of Gen. Pershing as a full general for life.

IN a memorandum filed with the senate foreign relations committee today of the conference Frank P. Walsh and Edward F. Dunne had with President Wilson in Paris over the Irish question, it is shown that the president was urged by Mr. Walsh to go to Ireland to get a better understanding of the Irish situation.

It is also brought out that the president told Walsh and Dunne after the Irish delegation had been denied a hearing at Paris, that if they intended to try to "put me (the president) in bad in America, I am going to say that we were well on the way of getting De Valera and his associates over here when you made it so difficult by your speeches in Ireland that we could not do it; it was you gentlemen who kicked over the apple cart."

RESIGNING today from the civil service commission, Charles M. Galloway of South Carolina, Democrat, says he was forced out by Postmaster General Burleson, and that he refused to cooperate with the postmaster general in debauching the civil service and making a sham of the civil service system. He declared that Burleson sought to ride over the merit system applied to postmasters, in order to favor undeserving Democrats and personal friends.

Shah Visits Switzerland; He's Traveling Incognito

GENEVA, Sept. 6.—[By the Associated Press.]—Ahmed Mirza, shah of Persia, arrived at Montreux, Switzerland, last night traveling incognito from Italy by the Simplon route.

The shah's grandfather visited Switzerland forty-six years ago and astonished the Swiss with his magnificent jeweled costumes and splendid horses.

The former shah climbed Saleve mountain, near Geneva, on horse back, causing great surprise among the inhabitants.

Peace Officials Crowd Soldiers Living in Coblenz

COBLENZ, Sept. 7.—American headquarters in Germany is finding it difficult to comply with the demands for room made by attachés of the interallied Rhineland commission, two sections of which are beginning to appear with numerous women clerks. The German Rhineland commission, with a large force, also has come to town. If the others have staffs as extensive as the part of the Rhineland commission now in Coblenz, there will be need of a suburban annex.

INTRODUCTORY SALE OF FINE
FURS
that add distinction to the wearer, and yet moderately priced.
Direct from our New York Factory.
Quality and workmanship guaranteed.
Hudson Seal, 30-inch, Self Coll. & Cuffs..$231.00
" " 30-in., Beaver Coll.-Cuffs..$319.00
" " Dolman $450.00
Mink, 30-inch, Stunningly Made.....$467.50
Also Muskrat, Nutria, Leopard, Beaver Coats, Scarfs, Coatees, Muffs, etc., at equally low prices for this Good Quality Fur.
RICE FUR COMPANY
Fourth Floor, North American Bldg., 36 N. State St.
Booklet on Furs Free

FIGHT ON LEAGUE TO BE DIRECTED FROM CHICAGO

Senators Borah and Johnson Speak Here Wednesday.

Chicago will become the headquarters, immediately, of the forces that are opposed to the league of nations in its present form. The campaign in opposition to the policy demanded by President Wilson in his western speeches is to be opened Wednesday night with a massmeeting in the auditorium.

United States Senators Hiram Johnson of California and William E. Borah of Idaho will be the speakers. Senator Medill McCormick of Illinois will be present, and probably will be the chairman of the meeting.

Plan Western Tour.

The following day Senators Borah and Johnson will start through the west to carry direct to the people the views of senators who are demanding vital changes in the covenant as it stands. Complete plans and itineraries will be worked out tomorrow and Tuesday, and announcement will be made probably on Wednesday of the speaking tours of other senators who are to participate in the campaign.

Ickes Heads Committee.

Arrangements for the Chicago meeting are being made by a committee headed by Harold L. Ickes, George F. Porter, and Senator McCormick.

"I cannot understand President Wilson's decision not to make a speech in Chicago on the league of nations covenant," said Mr. Ickes. "This is the second largest city in the country, and, from a publicity standpoint, the sounding board of the entire west. Chicago is as anxious to be informed on the covenant as any other part of the country. We are glad that Senators Johnson and Borah have realized the importance of coming here. Perhaps after these two senators have spoken in Chicago, Mr. Wilson may decide that he made a mistake in leaving this city off of his intinerary."

DUTCH OFFICIAL DENIES BREACH WITH BELGIUM

Chicago Tribune-New York Times Cable. [Copyright: 1919.]

THE HAGUE, Sept. 6.—In spite of rumors to the contrary, Jonkheer van Swinderen, the Dutch minister to London and first delegate to the Dutch negotiations at Paris, who is now at The Hague conferring with The Netherlands government, said he was most optimistic about the final settlement of the dispute now before the commission in Paris.

"Things are going as well as they possibly could," he said, adding emphatically, "there has never been any question of a rupture in the negotiations that the Belgian and French papers report and the Dutch delegates who are now in Holland are returning to Paris Friday."

Kaiser Prisoner of His Generals, by Czernin Book

VIENNA, Sept. 6.—Count Czernin's new book on the world war pictures the kaiser as the prisoner of his generals, who absolutely controlled his movements.

In the chapter called "Wilson," Count Czernin says negotiations with prospects of a peace of understanding were broken off as the result of his (Czernin's) retirement.

Czernin was foreign minister of Austria-Hungary during the latter part of the world war.

Harbord Armenian Tour to Require Three Weeks

CONSTANTINOPLE, Sept. 5.—[By the Associated Press.]—The American mission, headed by Maj. Gen. Harbord, which will study conditions in the near east, will leave Constantinople for Armenia Saturday. Three weeks will be required for the trip, which will be made by rail and automobile.

WOMAN FOUND ASPHYXIATED.

Mrs. Anna Svoboda, 46 years old, 1321 South Fifty-seventh court, Cicero, was found asphyxiated in her home yesterday. Gas was escaping from an open jet.

HOLMES CO.
ENGRAVED WEDDING INVITATIONS AND ANNOUNCEMENTS
With seventeen years to our credit in building an organization of artists, engravers, copper plate printers, etc. to the number of about sixty—maintaining a high standard of workmanship, and carrying in stock only the best grades of paper—we are in a position to furnish the newest correct styles of engraving, etc., and our prices will be found favorable by comparison.
Samples mailed out of city.
Engraved Visiting Cards
Social Stationery
16TH FLOOR STEVENS BUILDING
17 NORTH STATE STREET
Main Office and Plant
16 WEST HARRISON STREET

BRITAIN PLACES BAR ON YANKEE "DRY" WORKERS

Has Woes Enough and So Refuses to Issue Passports.

BY HENRY WALES.

[Chicago Tribune Foreign News Service.]
[By Special Cable.]
[Copyright: 1919: By the Tribune Company.]

PARIS, Sept. 6.—"Are you interested in prohibition?" is one question that the British passport control officers ask before vising American passports for the British Isles.

"Yes, I am interested," replied a well known Chicagoan, who wished to proceed from Paris to London yesterday.

"Then I am sorry, but cannot vise your passport," replied the Britisher. "Things are so upset in England now that the foreign office advised us not to let any more pussyfooters get into England to stir up the people about prohibition."

"O, you misunderstood me," replied the Chicagoan. "I am very much interested in prohibition—I am very much against it. I am going to England on business, not to try to make England dry."

Then his passport was vised.

Two well known American prohibition agents who were unable to obtain passports for England direct from America came to France, expecting to get vises here. But the British passport office was on the lookout for them and refused a vise. The two said they intended to take the matter up with Assistant Secretary of State Frank Polk, but Mr. Polk already has announced that he is following the same tactics as Mr. Lansing did when here—that now he is a member of the peace commission and will have nothing to do with the routine state department matters.

ROUMANIANS FIND ORGY OF DEATH IN SOVIET BUDAPEST,

GENEVA, Sept. 6.—The Roumania bureau at Berne states that the Roumanian troops after their entry into Budapest discovered 270 bodies of victims of the communists under the parliament building. Among champagne bottles in a factory sixty more bodies were discovered, while in a Catholic monastery the bodies of eighty priests, imprisoned and starved, were found.

The worst case of communist brutality, the bureau adds, was that of a celebrated Magyar priest and orator, named Hoch, found crucified before his church.

All these crimes were committed on written orders of Tibor Szamuely, a leader of the communist commissaries and a member of the former governing triumvirate in Budapest, and possibly with the consent of Bela Kun, the bureau asserts.

DRIVER HURT BY TRUCK DIES.

Albert Pinto, 35 years old, a truckman, 4411 South Wood street, died in Wesley hospital yesterday of injuries suffered last Thursday, when he fell at Swift & Co.'s plant. The truck rolled back over him.

ANTISEPTOL SYSTEM (Main 3030). "The Perfect Liquid Soap Service."—Adv.

A STARR BEST
MADISON AND WABASH
Infants' Long Dresses
AT
The Children's Store

$1.35
This charming little slip, made in the "Bishop" style, is of fine nainsook, the neck and sleeves neatly trimmed with lace.
Our Infants' Department, so conveniently located on the first floor, is bountifully stocked with dainty Baby Wear.
A STARR BEST
MADISON AND WABASH
CHICAGO

GERMANS PLAN AS VICTORS ON EASTERN FRONT

Seize Powers, Then Enter Plots with Both Sides.

BY RICHARD HENRY LITTLE.
[Chicago Tribune Foreign News Service.]
[By Special Cable.]
[Copyright: 1919: By the Tribune Company.]

RIGA, via LONDON, Sept. 6.—Who won the war? That is the question which is still perplexing the Lettish officials, the anti-bolshevik Russians in Betvia, and I imagine some of the allied and American officials and semi-official persons here.

The German answer to the question of the opening paragraph was given by a German private to a British officer. It was during the German occupation of Riga. The British officer, a member of the British Baltic mission, was starting afoot over a bridge when the German sentry halted him and asked for his German pass. The British officer drew himself up and asked:

"Who won the war?"

The German sentry replied:

"The allies won the war in the west, but we won it in the east."

German Troops Pour In.

That answer sums up and explains the attitude of the German military authorities in the Balitc regions since the signing of the armistice and the peace treaty. Although, under the latter document, the Germans agreed to withdraw from the former Russian Baltic provinces and despite repeated "ultimatums" from the allies at Paris, the Germans are still in the Baltic.

Today the Germans under Gen. Von Der Goltz occupy Mitau, only twenty-five miles from Riga, with 40,000 troops, while in the surrounding territory he is reported to have nearly 100,000.

Disarm Lettish Troops.

When the Germans entered Mitau on Aug. 25 they took from the Lettish headquarters thousands of rubles, disarmed several hundred Lettish soldiers, and now rule the city under German martial law. The allies and American officers wishing to pass through the zone of occupation must obtain and carry a German pass, or they would be arrested by the first German sentry they meet.

After the Germans occupied Mitau one of their officers, Maj. Bishop, addressed the troops, telling them that, even though their actions might not be authorized by the Berlin government, they need not fear punishment. In this speech he attacked the allies, especially the British. The allies, he told the troops and the native population listening to the speech, have done nothing for the Baltic people. Germany, he said, will save them from the bolsheviki.

Flirt with Both Sides.

The German game in the Baltic is a deep one. They continue their flirtation and secret intrigues with the bolsheviki. At Mitau there are, on the other hand, 6,000 to 8,000 so-called Russian anti-bolshevik troops, made up of Russian prisoners of war and Germans who have obtained Russian citizenship of some sort under the command of Col. Bermond—"Bermond's corps," it is called locally.

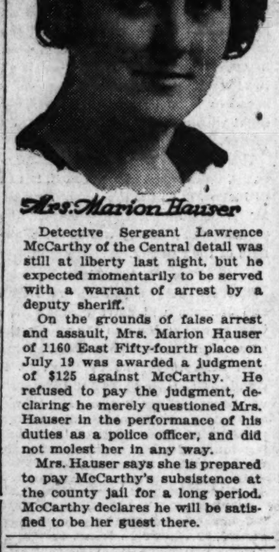
While professedly anti-bolshevik, Bermond has refused any recognition of Admiral Kolchak, anti-bolshevik commander in Siberia, Gen. Denikin, the anti-bolshevik general in the Caucasus and Gen. Judenitch, commander of the anti-bolshevik Russian northwestern army along the Esthonian front. He is working with the Germans for a purpose somewhat obscure. His troops are clothed, fed, paid and munitioned by Germans.

Real Policy in Doubt.

In addition the Germans in the Baltic region are playing on the fears of some of the anti-bolshevik Russians that the independent Baltic republics of Esthonia and Livonia, with the control of the former Russian ports of Reval, Riga and Libau, would throttle the trade of the future Russian state. And so the Germans are playing with both the bolsheviki and most of the reactionary or conservative Russian politicians and military leaders.

HOSTESS

Woman Who Says She Will Pay Jail Board of Detective Sergeant.



Mrs. Marion Hauser

Detective Sergeant Lawrence McCarthy of the Central detail was still at liberty last night, but he expected momentarily to be served with a warrant of arrest by a deputy sheriff.

On the grounds of false arrest and assault, Mrs. Marion Hauser of 1160 East Fifty-fourth place on July 19 was awarded a judgment of $125 against McCarthy. He refused to pay the judgment, declaring he merely questioned Mrs. Hauser in the performance of his duties as a police officer, and did not molest her in any way.

Mrs. Hauser says she is prepared to pay McCarthy's subsistence at the county jail for a long period. McCarthy declares he will be satisfied to be her guest there.

CAPITAL CREDITS REPORT U. S. IS BEHIND BELGIUM

Washington, D. C., Sept. 6.—[Special.]—The report from abroad that Belgium's security is to be guaranteed against German aggression by the United States and Great Britain, although unconfirmed by the state department here, is believed in diplomatic quarters to be true.

Knowledge of such an arrangement or projected guarantee is not in the possession of the state department, according to Acting Secretary Phillips.

Mr. Phillips, when asked today concerning the report, replied:

"I never heard of it."

Diplomatic circles here, however, are understood generally to accept the report at its face value, recalling that some weeks ago a ministerial utterance in the Belgian parliament carried an intimation to the same practical effect, it being then indicated, however, that France, also, would be a party to the agreement.

President Wilson, so far as is known, has not informed the foreign relations committee of the senate of any such prospective pact. It has been intimated that its drafting was a part of the duties of Col. E. M. House in London.

FRENCH DEDICATE SHAFT TO HONOR YANKS' ARRIVAL

Poincare, Foch and Envoy of U. S. at Laying of Corner Stone.

POINTE DE GRAVE, France, Sept. 6.—[By the Associated Press.]—France paid lasting tribute today to America's active entry into the great war by laying the corner stone of a monument here commemorating the landing on the spot of the first contingent of American troops in 1917.

Speeches by President Poincare and Hugh C. Wallace, American ambassador, were the chief features of the exercises, appropriately held on the birthday of Lafayette, who sailed for America from this same spot in 1777.

Foch Sees Dedication.

The scene was a brilliant one, numerous detachments of French and American soldiers, sailors and marines assembled among the sand dunes of the Pointe, giving color to the picture.

The guard of honor was composed of American marines, many of them veterans of the fighting on the Marne in 1918.

In addition to Premier Clemenceau, Marshal Foch and other distinguished Frenchmen, numbers of prominent Americans assisted in the ceremony, among them Frank L. Polk, undersecretary of state; Gen. Tasker H. Bliss, and Brig. Gen. W. D. Connor, now commander of the American forces in France.

The French representation included also the Marquis de Chambrun, a descendant of Lafayette, and a member of the Joffre mission to the United States in 1917, Andre Tardieu and Deputy Maurice Damour, chairman of the committee in charge of the exercises.

Poincare Pleads for Unity.

President Poincare in his speech called to America to continue that close relationship which caused the United States to come to the aid of France.

"In the plains of Picardy, Lorraine, and Champagne, by the side of 1,400,000 which the war has mown down," said he, "sleep your Americans, whose mothers do not know their tombs. They all sacrificed to the same ideal the French died for."

Amercian Ambassador Wallace said the monument would be to "victory and liberty."

CITY TO EXCEED ITS $150,000 IRISH FREEDOM QUOTA

Those who are in charge of the Irish freedom fund were confident last night that the quota which had been assigned for Chicago, $150,000, would be exceeded when all the returns are in. At least $50,000 was then in a bank to the credit of the fund and the counting was unfinished. Only a few of the more than 150 parish committees that are getting subscriptions had reported. Collections are expected to range from $500 to more than $2,000 in each parish. In addition, collections are to be taken up at a number of churches today, following the services. A house to house canvas is being made in more than 100 parishes and this is incomplete. It is considered doubtful if final figures can be given for several days.

WILSON BLAMES IRELAND'S FATE ON U. S. ENVOYS

Had Parley Fixed Till You Meddled, Dunne and Walsh Told.

(Continued from first page.)

asking you to use your powerful influence with the other members of the committee to get us a hearing."

Mr. Walsh further said, "In my conversations with the representatives of the Irish republic, De Valera asked me to ask you a question. I will read from your statements at the time we entered the war."

Here Mr. Walsh quoted various statements by President Wilson asserting the principle of self-determination.

Mean Some Other Time.

The president said, "Mr. Walsh, do you think that any considerable number of people, when they read my declarations, thought that those settlements were to be made at some particular place, automatically, immediately?"

Mr. Walsh replied, "Mr. President, I can speak first for myself. When I read it, I believed you meant Ireland. I believe that practically all the people in Ireland believed that, and all that I have met of our own people believed it. I am afraid you do not understand the Irish situation."

The president replied: "If you think I do not understand the Irish question, what did you come to me about it for?"

"Your Speeches Offended Britain."

Mr. Walsh then referred to discussions in the British parliament of the efforts to secure safe conducts to Paris for Eamonn De Valera and other Irish Nationalists, and the president was represented as responding:

"Now, Walsh, I am not going to discuss anything that was said in the British house of commons or house of lords, except to say this: that I was making an effort and Col. House was making an effort and we thought we were well on the way to getting De Valera and his associates over here; but the speeches of you gentlemen gave such offense that the whole thing had to be abandoned."

The president, the memorandum declared, said he had not discussed with Lloyd George the question of aiding the De Valera mission and Mr. Walsh asked the president to give his aid.

Said All He Can Say.

The president, according to the document, replied:

"There is no use in discussing that. I don't know what the British government would say, and I have said all I can say on the subject."

The president continued: "I want you gentlemen to understand that our position is this: That we are dealing officially with these governments. You would not want us to make representations or engage in an effort that might involve the sending of troops into Europe, and I know that our people would not want that.

"What I am saying to you is that we cannot, and under no circumstances could we have at any time since we have been here do anything in this matter of an official nature, but I want to say to you that I have the deepest sympathy for Ireland and her people and her cause. I know I speak for the others when I say that all we could do unofficially we have been doing and will do."

Explains His Utterances.

Referring again to the self-determination principle, the president said:

"When I gave utterance to those words, I said them without the knowledge that nationalities existed which are coming to us day after day.

"Of course, Ireland's case, from the point of view of population, from the point of view of the struggle it has made, from the point of interest that it has excited in the world, and especially among our own people, whom I am anxious to serve, is the outstanding case of a small nationality.

"You do not know and can not appreciate the anxieties that I have experienced as the result of these many millions of people having their hopes raised by what I have said.

Foiled by Secret Treaties.

"For instance, time after time I raise a question here in accordance with these principles, and I am met with the statement that Great Britain or France or some of the other countries have entered into a solemn treaty obligation.

"I tell them but it was not in accord with justice and humanity; and then they tell me that the breaking of treaties is what has brought on the greater part of the wars that have been waged in the world.

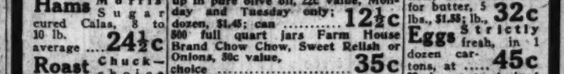
"No one knows the feelings that are inside of me while I am meeting with these people and discussing these things.

In Hands of Providence.

"But I believe, as you gentlemen do, in divine providence, and I am in His hands, and I don't care what happens to me individually. I believe these things, and I know that countless millions of other people believe them."

Toward the close of the interview the president said, "I wish that you would bear in mind that I came here with very high hopes of carrying out the principles as they were laid down. I did not succeed in getting all I came after.

"I should say—I should say that there was a great deal—no, I will put it this way—there were a lot of things that I hoped for but did not get."



ADOLPH MARKET COMPANY

Country, Mail and Phone Orders Promptly Delivered. Double Stamps Tuesday.

Our Building at N. W. Cor. State and Lake Streets

Is most conveniently located. All elevated trains and nearly all surface cars stop at our doors. Ask or write for Weekly Bulletin—Mailed to any address Free.

Down with High Prices Monday and Tuesday

Premium Hams Swift's finest, fresh bar, smoked, sweet and mild 37½c

Corn Beef Sugar cured Rib or brisket, lean and meaty 12½c

Bacon Premium; Swift's finest, sweet & mild, ½ or whole sides 46½c

1500 cans No. 2½ size Karo Blue Label Corn Syrup, to be used in preserving; while they last, per can 23c

Butter Purest and best Ayrshire Creamery 60c

Hams Morris' Sugar cured Calas, 8 to 10 lb. average 24½c

5,000 cans high grade Sardines, put up in pure olive oil, 22c value, Monday and Tuesday only; 12 dozen, $1.45; can 12½c

Cream of Nut or Delicia, best substitute for butter, 5 lbs., $1.55; lb. 32c

Roast Chuck—choice young and tenderbeef, ... 14½c

800 full quart jars Farm House Brand Chow Chow, Sweet Relish or Onions, 30c value, choice 35c

Eggs Strictly fresh, in 1 dozen cartons, at 45c

Breast Lamb, fine for stewing or broth 12½c

10,000 pounds high grade Marcaroni, elbow or straight, in 5 pound boxes 63c

Honey, 45c; full comb 35c

Lard Pure, Swift's finest Silver Leaf Brand 36½c

3,000 cans Lakeside high grade Pork and Beans, tomato sauce, 1 dozen, $1.59; can 14c

Cheese Full cream Wisconsin, special, lb. 32c

Sausage, Swift's finest Liver or Bologna, ... 18½c

1,280 high grade Mixed Teas, put up in 1 lb. air tight packages, worth 80c, pound 50c

Finest Old Sharp, 50c lb. value, at 39c

Sirloin or Porterhouse; 30c quality; special 24½c

Green Mill Coffee, 3 lb. package $1.49

Grapes Large baskets, Concords, special at 32c

32 oz. jars Buckeye Preserves, strawberry-raspberry, ... 25c

Jersey Sweet Potatoes, 3 lbs. for 15c

Sausage, fresh made Breakfast or Links 20½c

120 bars Lenox Soap, in box, $3.95

5,000 cans Albecore Tuna Fish, 11c

65c cans Brer Rabbit Best Molasses, Gold Label 49c

Large New Potatoes, per peck 55c

½ lb. pkg Pure Ground Cinnamon, 19c

Best Mixed Pickling Spices, lb., 25c

Rumford's Baking Powder, lb. can, 25c

"GET NEXT" WHY PAY $1.50 D. and C. Malt Extract Is one of the finest household beverages that science can produce. 1 jar, including hops, makes 60 pts., light or dark. Case of 12 qts., $10; each .. 95c

1 gross of Crown Caps, special at 29c

1 Sure-Seal Capper, at 25c

Special—95 cases of "Loju" Beverage, the real article, made and bottled at Salem, Oregon, case of nine ½ gallons, $7.75; ½ gallon at .. 89c

$1.25 bottles of Vermouth, Creme de menthe or Kuemmel, special, 75c

Pomona Sparkling Apple Nectar, extra dry, made and bottled at Portland, Oregon, quarts, 75c; pints, 42c

Pure Fruit Syrups, Raspberry, Strawberry, Geraldine, Orange or Lime, special 39c

Virginia Dare, large bottle for 75c

Special—400 cases of Sweet Catawba Grape Juice, case of 12 quarts, $4.99; bottle 45c

F. N. Matthews & Co.

Outfitters to Women
21 E. Madison St.
Between State and Wabash
"The Store of Personal Service"



Modish Apparel
For Every Seasonable Purpose

You are assured of smartness, quality and good taste in MATTHEWS APPAREL, and the diversity of models permits a selection of precisely what you prefer.

The pricing is unusually moderate and affords a savings opportunity that will really be appreciated.

The model pictured is the "Redingote," one of the newest fall creations. THE PRICE IS $59.50.

We Are Back of Every Sale with Value and Service

SUITS, DRESSES, WRAPS, BLOUSES, FURS, & LINGERIE



Now Ready—All the New
September
Q. R. S.
Player Rolls

Are awaiting your selection in our complete Roll Department. Come in and try over these stirring new hits

Rolls on Approval: You may retain a selection of rolls for 2 days by agreeing to keep one third. Special telephone service.

Lyon and Healy
Wabash Ave. *at Jackson.* Phone, *Wabash 7900*

Vassar Blouse Shop
12 SO. WABASH AVE.

Opening Sale

This sale, marking alike the opening of this unusual blouse shop and the entrance of the autumn costume, offers an unusual opportunity to the particular women of Chicago.

Modish Blouses and Lingerie

are shown in all the popular fabrics in the most dainty designs. Delightful little models of georgette or silk—some with lace, some embroidered—but every one exclusive—and certain to please milady's most particular whim.

Daily arrival of new goods makes it well worth while to stop in every time you are shopping.

Very Low Pricings

Because of our extensive connections we are able to offer these exclusive designs at prices even lower than you pay elsewhere for the commonplace. We invite comparisons.

Vassar Blouse Shop
12 So. Wabash Ave.
Main Floor—Just South of Madison St.

FREE A BEAUTIFUL Talking Machine
LATEST MODEL
Plays All Makes of Records
Given Free This Week
To Purchasers of Our
Tryber Player-Piano



Compare this Phonograph with what dealers ask $150. Special Introductory Sale Price This Week.



This new 88 note latest style mahogany or oak Tryber Player-Piano fully guaranteed with latest improvements, this week only,

$445

and this price includes a new talking machine Free. After seeing and trying this Player-Piano compare it with any $800 instrument sold elsewhere.

Story & Clark PIANO COMPANY
315 SO. WABASH AVE., CHICAGO

Everybody yields to Creamy Quality



Temptation Chocolates

For sale at all leading Stores.

Each delicious piece is a Temptation for another

GALLANIS BROS. CHICAGO

NEW YORK WAITS AS STARS GIVE AID TO ORPHANS

Tanner Benefit Players Resist Wired Pleas to "Name Own Terms."

New York will wait for some of its theatrical stars until after the benefit performance for the Tanner children this afternoon at 2:30 o'clock in the Auditorium theater.

Blanche Ring, Joseph Santley, Ivy Sawyer, W. C. Fields, Chic Sale and the Duncan Sisters broke the news to the New York managers yesterday afternoon, when they received urgent calls to "take the first train out of Chicago, to open in New York Sunday night." All had been playing in New York and had come to Chicago to play in the benefit performance of the Actors' Equity association.

Orphans First, Their Cry.

Miss Ring was called on the long distance telephone.

"Come right away—we must open Sunday night," the voice over the wire said.

"Can't," said Miss Ring, "Got to play benefit for three little orphans."

"But we must get the theater open—we're losing money every minute. We'll make any financial arrangements to suit you."

"Can't do it. Wouldn't miss playing for those children for all the theaters you've got. Good-by."

The others were summoned by wire. Mr. Santley was delegated to wire refusals for all.

Later other messages came, ending with, "Name your terms."

"We might as well name 'em," said Mr. Sale.

"Sure," Mr. Field agreed. "Tell 'em to donate $15,000 to those children and we'll light right out for New York."

Managers Agree to Wait.

The message, including a detailed explanation of the Tanner case, was sent. The managers didn't donate the $15,000, but did agree to wait for their stars.

The boy had hardly left Mr. Santley's dressing room after delivering the final message when Tom Wise and Major Wallace McCutcheon burst in—Mr. Wise waving a check.

"George Griffin just bought every box in the house from the major," he explained, "and then told us to sell 'em again."

Mr. Griffin's check was for $957.

Sam Hardy came rushing in to protest—"One of those boxes has been reserved for Edward Morris of Morris & Co.," he explained. "You can't sell that."

"Well, we got it back, didn't we?" Mr. Wise explained. "Mr. Morris wouldn't mind our borrowing it for a few minutes, would he? It's all right to sell it if we get it right back, isn't it?"

Mr. Hardy thought maybe it was.

Miss Pearl White made the rounds of the motion picture houses and Miss Hazel Dawn, her sister Eleanor, Miss Gilda Leary, and other stars were among the street sellers.

Ask Aid for Miller.

Donations for the auction and cash for the children were received both at the office of THE TRIBUNE, which has been chosen by the actors to nominate a trustee for the fund, and at the Auditorium theater.

At the same time many appeals came in on behalf of the flagman, John Miller, who was severely injured trying to save Mr. and Mrs. William Fitch Tanner when they stood, Mrs. Tanner's foot caught between a rail and a board, in the path of the speeding train.

Among those who paid tribute to Miller was Louis Manheimer, who sent a check for $100 to THE TRIBUNE with the request it be distributed $50 to the Tanner children, $25 to Miller, and $25 to the mother of Mrs. Tanner.

"I trust," write Mr. Manheimer, "that this will lead to a great many contributions from kind hearted citizens toward raising a respectable fund for these unfortunates."

List of Day's Gifts.

Here are contributions sent to THE TRIBUNE yesterday:

For the Tanner children:

A. F. Gerak	$ 2.00
Louis Manheimer	50.00
Detmer Woolen Co., W. F. Groene, sales manager	10.00

For John Miller:

Miss Holly Halverson	5.00
Louis Manheimer	25.00
H. H. Kingsbury	2.00

For the aged mother of Mrs. Tanner:

Louis Manheimer	25.00

The following additional gifts were received for the auction: Huyler's—candy; Strayhorn, the Tailor—Order for custom made overcoat; Martin & Martin—ladies' shoe buckles; Le Schinlingerie; Kalo shop—bracelet; Mrs. wood—candy; Flow's—candy.

Inasmuch as many appeals have been received for aid for the flagman, the actors decided to ask the audience whether it wished the proceeds of the auction to be given Miller. If the audience favors the plan, he will receive the proceeds of the auction.

N. Y. TANNER FUND $521.

New York, Sept. 6.—[Special.]—The Sun today received $321 for the children of William and Mary Tanner, crushed to death by a train last Tuesday while clasped in each other's arms on a grade crossing at Hubbard Woods, Ill. The fund now totals $521. One contribution came from Maj. Edward G. Murray, who writes:

"I feel the Tanner fund is a very worthy cause. I am inclosing herewith my check for $200."

REWARD $500

for return of furs stolen from Savitt Reliable Fur Store, 3318 W. 12th St., on Monday night, August 18. No questions asked.

DU PAGE COUNTY HONORS ITS HEROES

Parade, Fireworks, Music, Speeches and Dancing Welcome 1,500 Warriors.



MISS DOROTHY ANGELL. LIEUT. HARVEY CONOVER.

WELCOME HOME

Du Page county welcomed home its war heroes yesterday at Wheaton.

In addition to a parade of 1,500 soldiers, sailors, and marines, there were daylight fireworks, speeches, band music, singing, athletic contests, and dancing. More than 10,000 persons attended.

One of the features was the presentation of a Du Page county medal to Lieut. Harvey Conover of the United States aviation corps, who was twice reported killed in action. The presentation speech was made by Miss Dorothy Angell of Wheaton.

Among other women participating in the day's program were Mrs. Cecilia Mack, Miss Bernice Brownell, Claire Norris, Alice M. Gregory, Myrtle Kautz, and Irene Marshall.

The committee in charge of the affair was composed of George Boger, C. W. Hadley, and C. B. Bowman.

TWO KILLED BY RUNAWAY.

Philo, Ill., Sept. 6.—[Special.]—Thomas Consoer and Harry Allman, employed on a farm near here, were killed today when a team of horses ran away and overturned the water tank they were driving.

MAN ABOUT TOWN MISSING AFTER AUTO KILLS PALS

All Friends of 'Speed' Weber in Doubt as to His Fate.

Disappearing early yesterday morning after his automobile had somersaulted into a ditch, killing two friends, Arthur (Speed) Weber, bon vivant, divorcé, and familiar figure in cabaret-dom, precipitated a mystery as to his whereabouts and possible fate that balked all attempts at solution.

John Healy, 2224 Clifton avenue, and Larry A. Burns, cigar store proprietor at 343 South Wabash avenue, who were returning with Weber from Morton Grove resorts, were the men killed. The accident happened in Lincoln avenue, near Tessville, a mile and a half northwest of the city limits, about 2 a. m.

Threatens Suicide.

Weber was seen once after the accident. Emerging from the bushes that fringe the road, he called to a passing motorist

"My car just jumped into a ditch. My pals are dead. I might as well kill myself."

He ran back into the bushes before they could question him, and though police and citizen posses searched the surrounding countryside all day and night, and descriptions were sent to all adjacent towns, no trace of him was found.

Four theories have been advanced by the police:

1. That grief caused him to commit suicide.
2. That he received injuries that caused his death.
3. That he feared the coroner's jury's action at the inquest and fled.
4. That friends brought him to Chicago and have him secreted under a physician's care.

Friends in the Dark.

However, if he is in Chicago, few of his acquaintance know it, judging from an inquiry conducted last night by reporters of THE TRIBUNE. All asked insisted they were without information as to Weber's whereabouts or fate.

At the home of his friend and physician, Dr. Seth Wicks, 1207 Wilson avenue, it was stated that nothing had been heard from him; that until the newspapers were received it was not known Weber was in an accident. Mrs. Wicks supplied this information. Dr. Wicks was not at home during the evening.

Likewise Mrs. Anne T. Weber of 1249 Wilson avenue, who obtained a divorce from Weber in January of 1915 on the grounds of infidelity, professed to be without knowledge concerning him.

Mrs. Weber said her husband was at the flat last Saturday a week to visit with their two children, and that he telephoned Wednesday night, as was his custom, to inquire if they were all right. Since then she has not heard from him, she said.

"No Reconciliation."

Asked if there was a possibility of reconciliation, Mrs. Weber uttered an emphatic "No." She was interested in the accident merely for the sake of the children, she said. She did not know where Weber lived.

One of Weber's intimate friends was said to be Tom Chamales of the Green Mill, Broadway and Lawrence, but Chamales could not be reached last night. The head waiter at the café said he was sick. No one answered the telephone at Chamales' home.

Hugh Goetz of 5346 Sheridan road, also named as a close friend and a former business partner of Weber, had seen little of him in the last two years, he said. They dissolved partnership some time ago.

Weber was a salesman for the Carlisle Tire and Rubber company. The car in the accident had been purchased by him only a few weeks ago. It was a racing model Stutz.

Dinner in Wayside Inn.

Acquaintances say Weber on Friday invited Healy and Burns to accompany him to the White Sox baseball park. After the game the three drove to Morton Grove, where they had dinner at the Wayside inn, of which Justice of the Peace Charles Kramp is proprietor.

They remained there until about midnight. Mr. Kramp said Weber was not drinking. As the accident did not occur until 2 o'clock it is thought they visited other roadhouses. Mr. Kramp, who helped direct the search for Weber yesterday, gave the following as his version of the accident:

"I believe some farm wagon, probably with a lantern so dim it could not be seen at a distance, suddenly loomed in the path of Weber's car, and that he swerved to avoid it. The tracks show he turned sharply, also that the wheels clung to the road for eighty feet before the car overturned. Weber was an excellent driver."

Friends believe Weber is either unconscious or wandering about dazed. They learned that the steering wheel, which was shattered, was covered with congealed blood.

Dr. Wicks returned home soon after midnight. He said he knew nothing about the case; that he had not seen Weber for two months. He did not know where he had been living.

FRIENDS GET COLLEGE FUNDS.

Oskaloosa, Ia., Sept. 6.—The Iowa yearly meeting of Friends here today contributed $40,000 toward the support of Penn college of Oskaloosa. Iowa Friends have subscribed about $250,000.

The Same Thing Over, Over, and Over Again

They did it again last night, those doggone, comical auto borrowers.

This time it was R. F. Crego who contributed to the gayety of the autoless autoists.

Mr. Crego had just bought himself a bran new car, and had run it down to his home, 6128 Dorchester avenue, where he parked it in the li'l ol' garage, and prepared for early bed that he might be early to rise for a big Sunday.

Three gents, lit up with autointoxication, loomed in the offing.

"Stick 'em up," they said. Crego did.

"Climb in the car and run her out." Crego did.

"Drive." Crego did.

At Seventy-ninth street and South Chicago avenue they said:

"Get out." Crego did.

"Give us your phone number." Crego did.

"Your car will be returned to you—we just want it for a few hours. At 3 in the morning we'll phone you where to find it."

D'ESPEREY AT SALONIKI.

SALONIKI, Sept. 6.—Gen. Louis Franchet D'Esperey, who commanded the allied forces in the near east, arrived here last night from Constantinople and received an enthusiastic welcome from the authorities and population.



The Leadership of the KRANICH & BACH Grandette

59 inches long ONLY

No more floor space than an Upright

A standard grand piano in every sense of the word, and unquestionably the finest toned and most exquisitely proportioned little grand piano in the world.

Its size is such that it can be snugly and artistically placed even in very small rooms; and, if put in a corner, it occupies no more space than an upright piano placed across the corner.

The Kranich & Bach Grandette has all the exquisite tonal qualities that make grand pianos so much more satisfying than uprights.

Make your home a finer place to live in. Own a Grandette

Call and Inspect the Most Imposing Display of Grand Pianos in Chicago at

215 So. Wabash Ave.
KRANICH & BACH

VISITORS STUDY CHICAGO METHODS.

F. E. Variey, a publisher of Melbourne, Australia, and Prof. Albert Tourpain of the University de Porteins, France, were arrivals at the Hotel La Salle last night. The former is making a study of publishing plants and the latter is looking into educational systems here.

"ISCA" ADJUSTABLE CUSHION INSOLES

Make Your Feet Comfortable



THEY can be fitted and adjusted to relieve any sore spot on the foot. These soft, velvety cushions work wonders for your feet—send for a pair today.

Illustration Shows How Insoles Can be Cut to Fit Sore Spots.

Sizes:
Men's, 6 to 11
Women's, 3 to 8

PRICE 50c

Peterson, Frantzen & Co.
3244 Sheffield Ave., Chicago
Dealers Wanted Everywhere

Henna Shampoo $2.00

Harmless, Satisfactory, Produces Auburn Glints
Phone Central 2852 for appointment
MME. QUI VIVE
Third Floor Venetian Building
15 East Washington Boulevard

READ TRIBUNE ADS AND PROFIT THEREBY

SHOT THROUGH HEAD, VICTIM PLANS REVENGE

Bullet Drills Skull, but Fails to Cause Unconsciousness.

With a hole drilled completely through his head by a .38 caliber bullet, Antone Gary, 1120 South Desplaines street, perfectly conscious, lay on a bed last night in the bridewell hospital and refused to talk for publication.

Joseph Dominick, 562 Forker street, is being held at the Maxwell street station charged by the police with firing the shot.

According to the police, Gary, who is 45 years old, was passing 516 Forker street when he saw Dominick having an argument with some men. Gary attempted to act as peacemaker. Dominick, so the police say, slipped behind him, drew his revolver and fired. The bullet entered the back of Gary's head and passed out through the top of his skull. The impact of the bullet knocked him down, but he did not lose consciousness.

At the hospital he gesticulated and shrugged his shoulders when detectives questioned him as to the cause of the quarrel.

"No mind," he said. "I fix him when I get well."

DIAMONDS

"At Prices That Will Interest You"



DIAMONDS

Diamonds Purchased From Us Can Be Exchanged at Full Value Any Time Within Two Years

1/2 CARAT RINGS $85

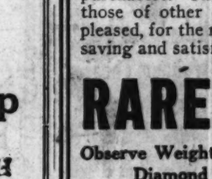
ANYBODY who thinks of buying a Solitaire Diamond Ring is earnestly invited to the Roberts Diamond Shop, which is easy to reach from any part of the city. When you get there we will show you the most varied and interesting assortment of Diamond Rings you can imagine at prices you would not believe possible. We guarantee every ring to be as represented, and we promise a great economy to all purchasers. The more closely you compare our prices with those of other diamond merchants the better we shall be pleased, for the more deeply you will be convinced of Roberts saving and satisfaction.

RARE OPPORTUNITY

Observe Weight and Prices of Some of the "Single Stone Diamond Rings" to Be Offered at This Time:

Ladies' Rings		Gentlemen's Rings	
Weight	Our Price	Weight	Our Price
2½ carat	$750	2⅝ carat	$900
2 carat	575	2½ carat	775
1⅞ carat	500	2¼ carat	600
1¾ carat	450	2 carat	550
1⅝ carat	400	1¾ carat	475
1½ carat	375	1½ carat	400
1⅜ carat	325	1⅜ carat	350
1¼ carat	300	1¼ carat	300
1⅛ carat	265	1⅛ carat	275
1 1-16 carat	240	1 carat	235
1 carat	225	⅞ carat	188
⅞ carat	175	¾ carat	175
¾ carat	150	⅝ carat	135
⅝ carat	125	⅜ carat	65
⅜ carat	60	½ carat	50
¼ carat	30	¼ carat	35
⅛ carat	15	⅛ carat	17

Far-Famed Wedding Rings



14-karat, $3.00
18-karat, $4.00
22-karat, $5.25



14-karat, $4.50
18-karat, $5.50
22-karat, $7.00



14-karat, $5.50
18-karat, $6.75
22-karat, $8.25



14-karat, $6.00
18-karat, $8.00
22-karat, 10.50

Hundreds of autumn brides will wear Roberts Seamless Solid Gold Wedding Rings. Their mothers have worn wedding rings stamped "R. & Co." long enough to know how well they keep their beauty and brightness through the passing years. Each ring is made from one piece of gold. All are seamless and come in all styles, shapes, widths and thicknesses.

ROBERTS & COMPANY
DIAMOND IMPORTERS
9 West Madison Street
Ground Floor — 5 Seconds From State St.

OPEN SATURDAY TILL 10 P. M.

DR. PINKSTON

The Eminent Foot Specialist



Cannot slip at heel
Sizes 2-11
Widths AAAAAA-EEE

has an institution the world has long needed. A place where you can have all of your foot troubles relieved and nine-tenths of them cured, regardless of the nature or condition of the ailment.

Dr. Pinkston also has an exclusive Shoe Shop of Combination Last Shoes, Oxfords and Pumps for perfect and imperfect feet, for street and dress wear, for men, women and growing girls, in connection with his foot specialty work.

Why Dr. Pinkston's Combination Last Shoes Are Better

than the standard shoes is because they are two widths narrower in the heel, one width narrower in the arch and two widths wider through the ball of the foot than any shoe that has ever been made. The narrow heel prevents the shoe from slipping up and down. The narrow arch keeps the foot from sliding forward. The broad ball gives perfect freedom of the toes. The entire comfort and grace of walking depend upon the proper articulation of the ball of the foot.



Cannot slip at heel
Sizes 2-11, widths AAAAAA-EEE

To Out-of-Town Shoppers

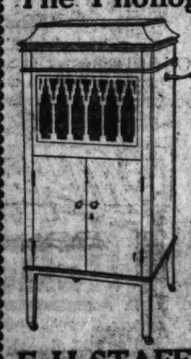
It is absolutely essential that you come to my shop and be fitted for your first pair of shoes in order to make a record of your size, thereby guaranteeing perfect comfort and style for your future needs. Manufactured and sold exclusively by

HENRY J. PINKSTON, D. C. O.
108 North State Street
516-17-18-19 Stewart Bldg., Opp. Field's

HOME OF THE COMBINATION LAST SHOE

Early fall styles in Dr. Pinkston's Combination Last Shoes are now ready.

The Phonograph of Your Choice



You who have waited for a phonograph able to play all records and bringing out the tone qualities peculiar to each artist.

To the critical purchaser we offer

The Stafford Phonograph

Pre-eminent in point of design and quality; complete in way of equipment and conveniences, and for tone quality, delightful beyond expression.

Ask the nearest phonograph or furniture dealer to show it to you, or

E. H. STAFFORD MFG. CO. 218 S. Wabash Chicago

Dealers and Selling Agents, write for information and samples. We can make immediate delivery.

MERIT SYSTEM UNDER BURLESON CALLED A FARCE

Galloway Quits Civil Service Board and Gives Reasons.

[BY A STAFF CORRESPONDENT.]

Washington, D. C., Sept. 6.—[Special.]—Charles M. Galloway of South Carolina, who resigned today as civil service commissioner, charged Postmaster General Burleson with debauching the civil service and making a sham of the merit system, and blamed him for his forced retirement from his membership on the commission.

Mr. Galloway's retirement was demanded by Burleson some months ago at the time Hermon W. Craven, a fellow commissioner, resigned at the request of the president. Mr. Galloway's retirement was requested at the same time, but, being a Democratic appointee with influential friends, the president was induced not to accept his resignation at the time.

Since the commission was reorganized, it has repeatedly been reported that the postmaster general was insistent upon Galloway's geting out, and he retired today, admitting that he could hold up against the opposition of Mr. Burleson no longer.

Made Sham of Merit System.

"My resignation," Mr. Galloway said tonight, "was forced because I would not cooperate with Postmaster General Burleson in debauching the civil service and making a sham of the merit system.

"Hermon W. Craven, the Republican member, and I, a Democrat, were ousted from the commission because we were not willing that the commission should be a mere adjunct of the postoffice department, and subservient to it, especially with reference to examinations for presidential postmasters under the executive order of March 31, 1917.

"A very recent example of Mr. Burleson's conduct is furnished by his proposed amendment to this order, which now awaits the signature of the president. The existing order provides that the eligible with the highest standing shall be nominated.

Wants Even Greater Power.

"A large number of nominations have been held up, many of them for a long time, evidently in anticipation of this amendment, which will enable Mr. Burleson, in many cases, to deprive those standing highest in these examinations of the nominations to which they are already entitled. Among the postoffices affected by the amendment are those in Boston, Mass., and Newark, N. J.

"Furthermore, a short time ago the commission unanimously recommended that the president appoint as chief examiner an employé of the commission, who is far better qualified for this position than any other person of whom the commission has knowledge. But the postmaster general desires that the position be filled by another person of his own selection."

Asked Favor for Relative.

It has been repeatedly charged since the postmasters were put under civil service that the postmaster general, in instances where Republican aspirants for office obtained the highest rating, had insisted that the commission hold up the appointments in the interest of Democratic aspirants. In one case it was declared Mr. Burleson sought to have the merit system set aside so that a relative could be appointed postmaster in a Texas town.

ATTORNEY HELD AS EMBEZZLER.

Attorney Julius Geweke of Morton Grove was held to the grand jury on a charge of embezzlement yesterday by Justice of the Peace Samuel Harrison in Evanston. Attorney Geweke is accused by Mrs. Amelia Proehl of having embezzled $5,000 of the funds of the estate of Mrs. Alvinia Ruge, of which Mrs. Proehl is executrix.

FACES CHARGES

Broker Accused of Sharing in $104,000 Bank Loot—Snapped Trying to Dodge Photographer.



Henry B. Smaith.

URGES CITIZENS TO VOTE IN BASIC LAW PRIMARY

Almon W. Bulkley of the law firm of Bulkley, More & Tallmadge brings attention to the apparent apathy in the constitutional convention question in the following letter to THE TRIBUNE:

"It has been estimated by persons in a position to best know that probably not more than 25 per cent of the voters will attend the primary next Wednesday for the purpose of registering their selection for the nomination of delegates to the constitutional convention, to be held on Jan. 6, 1919. Why this apathy on the part of the public? Every citizen of Illinois is vitally interested, whether he knows it or not, in the organic law of the state, which protects him in his inalienable rights as an individual to life, liberty, and property, so necessary to his happiness and welfare.

"The importance of this subject suggests that only those in all respects qualified to frame such a document should be selected, and that every voter should attend the primary election and register his choice for the two candidates he thinks best qualified to represent him.

"No citizen of Illinois having the right to vote at this primary who stays away from the polls and permits others interested to choose his representatives for him will have any license to complain if the representatives chosen do not frame such a document as meets his approval; nor will he have any license to go to the polls and vote against the document submitted for approval and ratification, which document was framed by representatives that perhaps would not have been chosen but for his neglect of duty."

SEIZE BROKERS AS AIDS TO BIG ROBBERY RING

Confession Opens Wide Inquiry; Part of Bank Loot Found.

(Continued from first page.)

not know the man and that he had never had any dealings with him. Then he resumed the silence which he had maintained until the opportunity given him for a denial of the charges against him had trapped him into an admission.

It was learned that the arrest of Halberg had taken place before that of Smith, but why he was arrested and how was kept a secret by the state's attorney. It was admitted, however, that a confession of 100 pages was in the hands of Assistant State's Attorney John M. Lowery, who is handling the case.

Accuses Smith as Chief.

In this confession Smith is said to be named as the head and the brains of the ring, which has handled stolen securities throughout the country. Other men are also said to be named in the confession, among them men prominent in Chicago business and the affairs of other cities. These are the men the state's attorney and his aids still hope to trap, although they admit that their efforts in this direction have been rather hampered by what they consider the premature disclosure of the arrests of Smith and Halberg.

Although the confession made by Halberg undoubtedly explains the method of operations of the ring and probably throws light upon the whereabouts of stolen securities, Assistant State's Attorney Lowery is willing to talk only of the Middleton bank robbery and its relation to Smith's arrest.

Robbers in Joliet.

"In the Smith case, the securities were stolen originally by a band of safeblowers, several of whom are serving sentences in Joliet penitentiary," Mr. Lowery explained. "Their chief was Stephen Jordan, a cracksman of national notoriety.

"Smith was extradited earlier in the year to Concord, Ga., and Elsanora, Mo., on charges of receiving stolen government bonds, but the complaints fell through.

"We have been following clews to robberies of banks outside Chicago for several months, our attention having been directed to the Jordan band through information received from two young women, companions of the members."

Second Batch Recovered.

Dr. C. F. Allen, president of the Middleton institution, stated by long distance telephone that the securities, said to have been recovered from Smith, comprised the second batch that the bank has received back. Twelve thousand dollars' worth, he declared, were retrieved last May through the instrumentality of Ald. John Powers.

Fifty safety deposit boxes in the bank vaults were looted shortly before midnight of Jan. 9.

The robbery was evidently the work of experts or of some one who knew the combination of the vault. It was not blown, but skilfully opened and the $104,000 loot removed.

The funds, though, were the property principally of clients, the bank losing only $70.05.

In a roundup of thieves here in May the police arrested Walter French, who confessed to being one of the thieves. He said he was assisting Jordan in the Middleton robbery by acting as lookout while Jordan did the real work.

The master cracksman was out on parole from Joliet penitentiary, but was taken in custody and is now serving the balance of his term.

Bessie Jordan, his wife, has been indicted by the grand jury as having had possession of the stolen bonds and securities which Ald. Powers is said to have assisted the bank in locating.

Arrest Not Observed.

Smith has offices with an insurance brokerage firm on the sixteenth floor of the Insurance Exchange building, but according to clerks receives merely his mail and telephone messages there. They said his arrest had been unobserved by them.

The prisoner is 42 years old. He resides at 1432 Lunt avenue in Rogers park with his wife and young daughter.

Postmen Want Irish Free and Burleson Restrained

Philadelphia, Pa., Sept. 6.—Self-determination for Ireland was indorsed today by the National Association of Letter Carriers, in convention here. Association officers were instructed to call on President Wilson and ask why Postmaster General Burleson will not permit collective bargaining.

KEI SHIDEHARA TO BE NEW JAP ENVOY FOR U. S.

Washington, D. C., Sept. 6.—[Special.]—Kei Shidehara, Japanese vice minister for foreign affairs, has been appointed ambassador to the United States. Formal announcement will be made soon. He will succeed Viscount Ishii, who negotiated the Ishii-Lansing agreement on Japan's special interests in China.

Mr. Shidehara was counselor of the Japanese embassy in Washington in 1912 and 1913, being transferred from America to London.

In 1915 he was advanced to the office of vice minister for foreign affairs. He is married and has several children. He is 47 years old.

FAIL TO CONVICT "DRY" SLAYER.

Manassas, Va., Sept. 6.—The jury in the case of W. C. Hall, state prohibition officer, charged with the murder of L. D. Hudson, an alleged whisky runner, was discharged late today after it had informed the court that it was hopelessly divided as to a verdict.

Mrs. G
74 E. Madison St.
Chicago

A most comprehensive display of the new

Fall Millinery

Models from $15 to $25

D. W. Richardson & Co.
125 South Wabash Avenue

Our Semi-Annual Furniture Sale



Louis XIV. Dining Room Suite —Solid Walnut—

Here is an exquisitely finished set which will grace any dining room. The table is a popular oblong shape, size 45x60 inches, extending to 6 feet. The five straight chairs and one arm chair have blue leather seats. All seven pieces are solid walnut without any veneering. This is an excellent example of our wholesale purchasing power. Regular price $286.00. Sale price, complete, as shown, $185.00



Tea Wagon

This attractive drop leave Tea Wagon of brown mahogany can be converted into a small luncheon table by raising the drop leaves and removing the tray. Regular $42.50 value, $34.50



Gateleg Table

A solid mahogany top Table in the antique brown finish, 36x48 inch top with a spacious drawer, ideal for small wall table or center table; $39.00 value, special at only $29.50



Popular Fiber Day Beds

On account of our wholesale business and placing orders months ago we now offer these Day Beds, either brown or ivory finish, cretonne covered, loose cushion and good spring construction; a regular $45.00 value, at $34.50



End Table

Brown mahogany finished, top 25x12 inches, height 26 inches. Attractive as small console table or at the side of chair or davenport. $10 value, at $7.50



Telephone Stand

Mahogany finish, Phone Stand and Chair, shelf for phone book, well made —$12 value, at $9.50

Buy Your RUGS at THE RUG STORE and Save Money

Royal Wilton Rugs

These genuine Wilton Rugs are woven from the finest wool yarns and are exquisitely colored. The patterns are suitable for any room. There is a very large selection from which to choose. Patterns and colorings best suited for your need. Due to our wholesale purchasing power we are able to sell these rugs in the 9x12 ft. size for $85.00

Axminster Rugs

These heavy, all wool faced Rugs have durable, luxurious nap. The Oriental patterns and colorings are reproductions of famous rugs. There is a pattern and coloring suitable for every room in your home. $40.50 value, 9x12 ft., at $39.50

If you live outside of Chicago or suburbs, ask your dealer for Rich-Tex Home Furnishings. If you come to Chicago, ask your dealer for a card of introduction to us.

D. W. Richardson & Co.
Rugs, Furniture, Carpets, Draperies, Linoleums, Phonographs, Records
125 South Wabash Avenue
Just North of Adams Street

THE MODEL
108 S. State St.—Next Door to Orpheum Theater

Special Fur Sale

Every woman wants a fur coat or a set of furs for cold weather, and this year the special fur sale brings savings that are truly remarkable in view of the fact that raw material and labor are both scarce and high. Our stock was bought long before present high prices and for that reason we are giving our customers a double saving during this sale.



Genuine Hudson Seal Coats
Marten collars and cuffs, 36 inches long.
$295

Marmot Mink Coats
12-inch border.
$97.50

Hudson Sealine Coats
36 inches long, shawl collar, bell sleeves, extra full,
$105

Genuine Hudson Seal Dolman
Mink collar and cuffs; 45 inches long; a wonderful garment.
$450

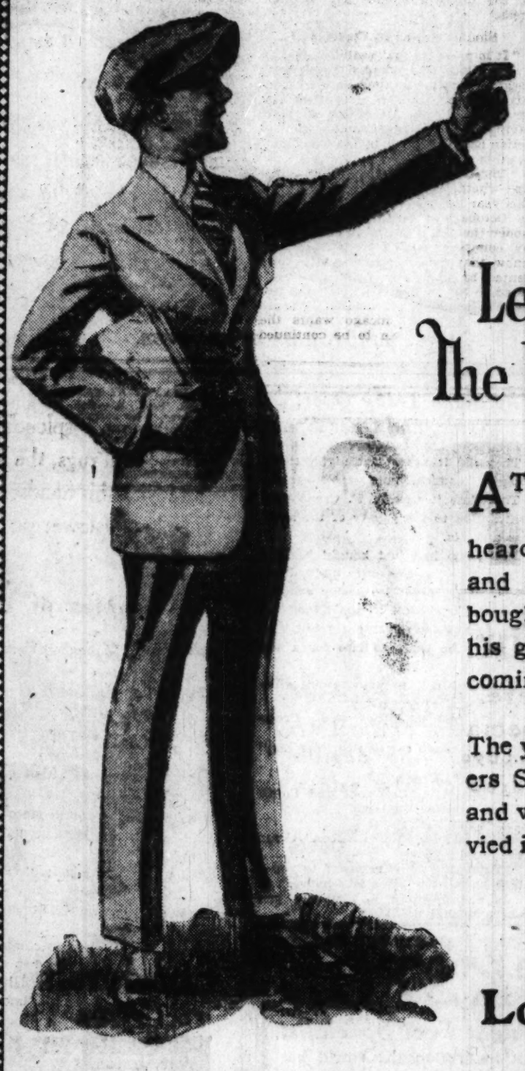
Hudson Seal Coats
Sealine squirrel collar and cuffs; $250 val.
$149.50

Gennett Fur Coats
36 inches long.
$59.75

Special Hudson Seal Scarf
72 inches long.
$17.98

Extra Special Hudson Seal Muffs
Extra large size.
$10

Extra Special Marmot Mink Coat
30 inches long; raccoon collar and cuffs.
$124.50



At 17

The Young Man Learns to Appreciate The Value of Good Clothes

AT THAT age he agrees with dad on the reasons for good clothes. He has heard father talk about the superiority in fit and finish, fabric and fashion of clothes bought here. Therefore, he will appreciate his graduation from the knicker class by coming here.

The youth who buys his first Long Trousers Suit here gets the same fabrics, style and workmanship he had admired and envied in young men's Clothes.

His First Long Trousers Suit

ALL the ingenuity and craftsmanship of master designers and skillful journeymen are displayed in our Autumn showing of Suits for youths of this age. The styles are modeled after the newest ideas. This description will give one an idea of the extent of the stock, which, we believe, is the largest in America.

Double Breasted—Plain fitted and flare skirt; waistline; belt all around; three-quarters or one-half belts; yoke back, plaited to waist line; crescent patch, bag, regular or slash pockets.

Single Breasted—Hy-Line models; long vents; open cuff sleeves; rope shoulders; high waist and flaring skirt; one, two or three buttons; sport models with belt or seam waist.

$25, $30, $35, $40 and Up

Junior and Boys' Floor—the Sixth.

THE HUB
Henry C. Lytton & Sons

State and Jackson—on N. E. Corner

ALEXANDER HAD EMPIRE DREAMS, BUT WAS A PIKER

Map Shows How Chicago Can Outdo All His Conquest Plans.

BY EYE WITNESS.

I. The Romance of a Map—and of an Editorial.

On board yacht Ranger, Hennepin canal, Illinois: It started thus:

One day last month when I was poking along the Hudson river I read in our paper an editorial headlined: "A Middlewest Program." It laid special emphasis on waterways development that should make Lake Michigan economically and socially as significant as the Baltic or the Black sea, and it seemed to me big and statesmanlike.

It contained these words:

"Let us hark back to the spirit of our forefathers and by constructive work hew out the salvation which awaits a courageous and purposeful people."

So, having mused away a quiet hour at sunset by Washington Irving's grave in Sleepy Hollow, and peered through the gates of Sunnyside, and penetrated to the Rip Van Winkle haunts up Kaaterskill Clove way, and otherwise having refreshed my soul with such mild sentimental debaucheries, I moseyed home and took down a big map.

The Story of a Big Map.

For I thought it might develop something certainly interesting and perhaps instructive, to study certain facts and faults and possibilities of empire in an intimate way; not to rush by them in a railroad train or accumulate them readymade by means of a fifteen minute interview with a local notable, but to go among the facts where they grew and garner what I could at first hand, and in my own way, before they had been thrashed into dry statistics.

So I spread on the floor a map you could dance a quadrille on and crawled over it like a tentative fly, getting smaller every minute and the idea getting bigger.

Nobody who does not love maps—the most absorbing and illuminating kind of markings mankind has made to record his occupancy of the globe—can understand what visions and splendors a good, spacious map holds. With a big map you can think big, and with my map I began thinking in the terms of 10 degrees of longitude and 15 degrees of latitude, and at that I had not gone beyond the boundaries of the region in which that TRIBUNE editorial said was to be hewn out by constructive work "the salvation which awaits a courageous and purposeful people."

Mapping an Empire.

To visualize such things, and to get the feel of them, you have to resort to all kinds of expedients—the simpler the better—because then you don't learn the things one day only to forget them the next.

Therefore I drew a blue line from where longitude 85 crosses latitude 45—which, very roughly, would be about where Traverse City, Mich., is—and ran it west to the point where longitude 95 crosses latitude 45, and that brought me into western Minnesota, say half way between Minneapolis and Watertown, S. D.

Then I ran the line south along the line of the 95th degree, and brought up in the region of Houston and Galveston, well below the 30th degree of latitude; then, working straight across the gulf a bit below New Orleans, so as to get back to longitude 85, where latitude 30 crosses it, you wind up a good bit west of south of Tallahassee—but Tallahassee serves well enough as an identifying point.

Then, running the blue line north along longitude 85 to where latitude 45 crosses it, you were round about Traverse City again, and the result was a tremendous, spreading oblong that matched up very creditably with any visions of empire to which wine and vaulting genius may have impelled Alexander.

And Through It Runs a Great River.

If you draw an X across the oblong you could spell out St. Louis near and below the point where the arms of the X crossed each other.

Following the 90th degree of longitude downward from the southwestern corner of the state of Wisconsin, I observed that it was crossed three or four times by a vast river emptying into the sea at about the point where longitude 90 reaches the sea, and that right above that outlet, intersected by 90, was a place called New Orleans. The vast river never got very many miles away from 90.

And up north in Iowa and Illinois, just below where the river begins to cotton close to 90, I saw the markings of a system of canals leading straight east from the vast river to a vast lake some 350 miles long, and a hundred miles wide, or more, and nearly a thousand feet deep at its deepest, and connected with four other lakes—one of them vaster still—which ultimately found their way to the North Atlantic.

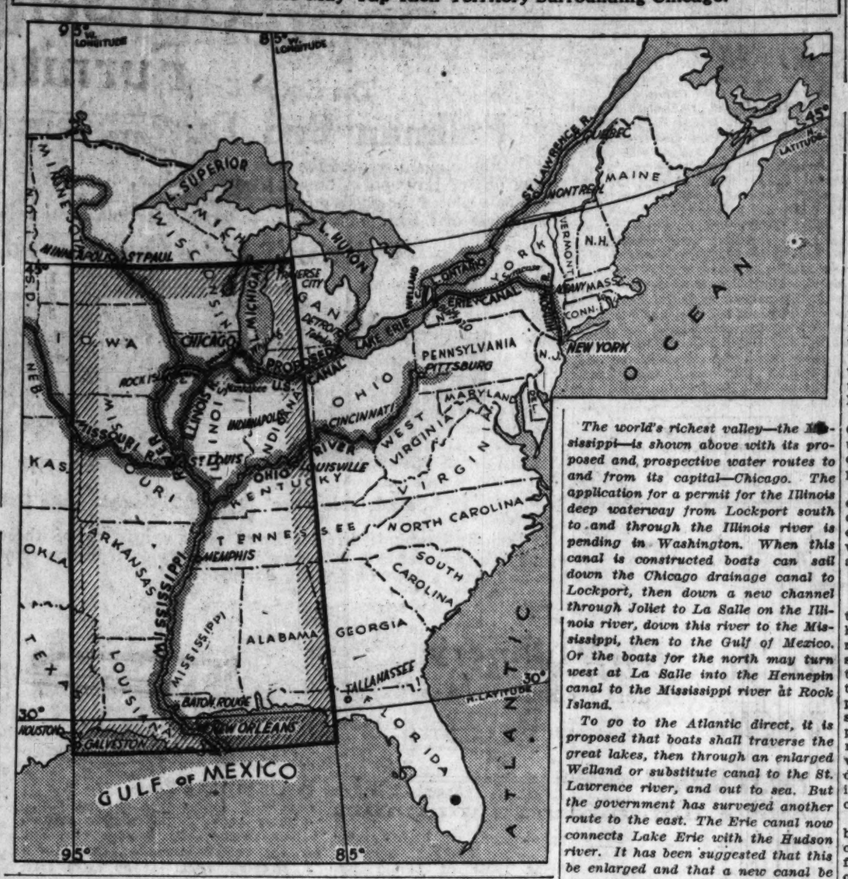
And at the foot of the first lake, and at the head of the system of waterways leading west to 90 and then south along 90 to the Gulf of Mexico, was a city of nearly three millions called Chicago.

A people singularly blessed, these Chicagoans, thought I, whose ships can fare northward to arctic waters and south to tropic seas with the treasures of this inland empire of lake coasts and river banks.

Rich and puissant must they be, thought I; like Venetians of old, but in a mightier way.

"The Mightiest Empire"—A Map's Story

How Water Routes May Tap Rich Territory Surrounding Chicago.



The world's richest valley—the Mississippi—is shown above with its proposed and prospective water routes to and from its capital—Chicago. The application for a permit for the Illinois deep waterway from Lockport south to and through the Illinois river is pending in Washington. When this canal is constructed boats can sail down the Chicago drainage canal to Lockport, then down a new channel through Joliet to La Salle on the Illinois river, down this river to the Mississippi, then to the Gulf of Mexico. Or the boats for the north may turn west at La Salle into the Hennepin canal to the Mississippi river at Rock Island.

To go to the Atlantic direct, it is proposed that boats shall traverse the great lakes, then through an enlarged Welland or substitute canal to the St. Lawrence river, and out to sea. But the government has surveyed another route to the east. The Erie canal now connects Lake Erie with the Hudson river. It has been suggested that this be enlarged and that a new canal be constructed from the western end of Lake Erie to the Illinois deep waterway.

One route surveyed for this brings this proposed new channel through the northern end of Indiana and empties into Lake Calumet in Chicago. The other route is farther south, skirting the vicinity of Kankakee before it lands in the Illinois river.

Miss Borden Bride of J. C. Moench of Chicago

New York, Sept. 6.—[Special.]—Miss Margaret C. Borden, daughter of the late Allen C. Borden, was married to John C. Moench of Chicago this evening at the home of her uncle and aunt, Mr. and Mrs. Edmund W. Kingsland. Mr. and Mrs. Moench will live in Chicago.

NAVY TO ASSIST ALL AMERICAN SHOW THIS WEEK

The navy is to be well represented at the All-American exposition held at the Coliseum this week. Men from the naval radio school and the naval aviation school at Great Lakes are to be present beginning today, and will give demonstrations of the apparatus used in these two branches of our first line of defense.

Duplicates of the wireless telephones used by the N C-4 and its sister ships in their famous trans-Atlantic flight will be installed and the public will have an opportunity to see just how conversations may be carried on between persons far separated without the use of wires.

In the afternoon American citizens of Italian birth will have the Coliseum for their day. Judge Bernard Barasa will open with an address. Rocco De Stefano will speak on "Education." "La Tarantella," an Italian native dance, will also be given. There will be a speech by Francis Borelli and a number of songs and dances will also be given. There will be public dancing in the court of honor.

In the evening, beginning at 8 o'clock, American citizens of Polish birth will have their program.

At 9 o'clock Finnish descendants will render their program. Lydia Kangas is chairman. The Waukegan Finnish band will render selections.

Prisoner Hangs Self to Bar but May Recover

Lockup Keeper Dave Carroll in the Desplaines street police station found a prisoner yesterday hanging from a suspender around his trdoat, affixed to a cell window bar. Carroll released the man and he was taken to the bridewell hospital, where his condition is said to be serious. He is Walter Wernick, 215 South Halsted street, a tailor. He had been arrested as intoxicated.

Woman's Plunge from Window Proves Fatal

Dorah Fleler, 27 years old, died at the county hospital yesterday of injuries suffered Friday when she fell from a third story window of her home, at 1015 South Paulina street.

WANT CHICAGO TO DO ITS OWN DAYLIGHT SAVING

May Ask Council to Order Clocks Advanced an Hour in Summer.

The city council is likely to be asked to pass an ordinance which will direct that all clocks in Chicago shall be advanced one hour ahead of standard time during the summer months, if this plan is favored by the delegates who are to assemble at the conference that has been called by the Illinois Manufacturers' association.

This plan, according to John M. Glenn, secretary of the Illinois Manufacturers' association, appears to be one of the most practical that has been proposed.

"We cannot tell what plan the conference will favor," said Mr. Glenn, "but one idea is that if Chicago wants the extra hour of daylight in the evening we can have it if the council will take action.

Would Readjust Rail Hours.

"It will be necessary for us to ask the railroads to advance their rush hour schedules one hour, for the railroads will, of course, be operating on standard time, but it has always been their practice to put on trains at the times when the greatest number of passengers were ready, so it does not seem likely that there will be any opposition. Some other changes will be necessary. We want to get all these various interests together so that any difficulties in the way of early working hours will be disclosed and discussed.

"In Detroit the early time has been adopted through action by the city council, so that it remains in effect there, regardless of the repeal of the daylight saving act by congress.

Similar Action in Cleveland.

"It is probable that eastern time, as it is called, was adopted by Detroit because that is the time used in Canada, just across the river, but Detroit gets the benefit of the daylight saving plan just the same. Similar action has been taken by Cleveland and in other cities.

"There is another point to be taken up—whether we want early hours all the year around or only from April to October, as is the plan in force under the daylight saving act adopted by congress during wartimes. We know that some plans are to be presented by men who are much interested in this matter, but we have not been informed of all details. We are confiden that if Chicago wants the daylight saving plan to be continued it can be done.

Scholle's Semi-Annual Sale of Good Furniture



Hepplewhite mahogany bedroom suite with walnut and satinwood inlays.

Twin Beds — Chifforobe
Dresser — Stand
Vanity Case — Bench
Boudoir Chair

Sale price, 8 pieces, $1745.00.

YOU know what is meant by "Scholle Values"; the best possible values in furniture for the money.

This applies to the lowest priced goods in the store as well as to the highest priced—the dollar values given are the same always.

All of us enjoy looking at furniture into which are packed a great many such dollar values, and so we invite you to come and see this wonderful bedroom suite of 8 pieces for $1745. It is superb, new in conception; new in every way, and a fine example of Scholle quality.

Rugs

We have a splendid stock of fine domestic and oriental rugs, the kind that would go splendidly with this handsome bedroom suite, as well as others of lower prices.

Kidney Writing Table to match above suite, $127.00.

Examples of unusual values in furniture during the sale:

	Reg. Price.	Sale Price.
Queen Anne Mahogany Console Table	$ 53.00	$ 44.00
Walnut Fireside Bench in poplin	95.00	82.00
Hepplewhite Mahogany Console Table	149.00	92.00
"The Buckingham" Mahogany Console Table	216.00	155.00
Buckingham Mirror to match	228.00	160.00
Chinese Lacquered Cabinet in black and red	440.00	192.00
Mahogany Chippendale Arm Chair in silesia	140.00	95.00
Boudoir Lounging Chair in silesia	94.00	79.00
Walnut and Cane Roundabout Chair, with down cushion seat	85.00	64.00
High Back Chippendale Mahogany and Cane Hall Chair in silesia	73.00	58.00
Hepplewhite Mahogany and Cane Davenport in brocaded rose silk velvet	510.00	350.00
Chippendale Mahogany Down Cushion Lounging Chair in silesia	152.00	118.00
Solid Mahogany William and Mary Sofa Table	67.00	58.00
Chippendale Mahogany Down Cushion Easy Chair in silesia	116.00	98.00
High Back Walnut Hall Chair in blue denim	97.00	70.00
"The Earlscourt" Antique Gold Decorated Adam Mirror	175.00	125.00
Overstuffed Pillow Easy Chair in tapestry	97.00	76.00
Large Down Pillow Armchair in denim	84.00	68.00
Walnut Arm Chair in denim	42.50	30.00
Hand Made Down Pillow Arm Chair in silesia	77.00	62.00
Queen Anne Walnut Chair, tapestry seat	23.00	16.00
Louis XVI. Mahogany and Cane Parlor Chair, with blue and tan damask seat	46.00	28.00
Queen Anne Mahogany Console Table	61.00	42.00
French Gray Enamel Hepplewhite Dresser	107.00	84.00
Antique Italian Renaissance Chest of Drawers	209.00	154.00
Mahogany Decorated Hepplewhite Twin Beds, the pair	220.00	154.00
Dressing Table to match	$143.00	$115.00
Queen Anne Walnut Bedroom Suite in antique finish; full size Bed, Bureau, Chest of Drawers, Dressing Table, Stand, Chair and Bench, 7 pieces	593.00	480.00
Louis XV. Mahogany Dressing Table	126.00	95.00
Sheraton Mahogany Toilet Mirror	27.50	14.00
Louis XVI. Mahogany Chifforobe	130.00	82.00
Hepplewhite Walnut Dressing Table	143.00	98.00
Queen Anne Mahogany Bedroom Suite: Twin Beds, Dresser, Chest of Drawers, Dressing Table, Chair and Rocker, 7 pieces	618.00	495.00
Louis XVI. Mahogany Chifforobe	82.00	69.00
Dressing Table to match	57.00	48.00
Queen Anne Walnut Bedroom Suite: Twin Beds, Dresser, Chest of Drawers, Dressing Table and Rocker, 6 pieces	615.00	492.00
Solid Mahogany Adam Dining Room Suite: Oblong Round End Table, 8 feet extension, with aprons on two leaves, and six Haircloth Seat Chairs to match, 7 pieces	305.00	258.00
Queen Anne Walnut China Closet	131.00	86.00
William and Mary Solid Walnut Serving Table	77.00	36.00
Louis XIV. Mahogany Serving Table	74.00	46.00
Hepplewhite Walnut China Cabinet	110.00	87.00
Hepplewhite Mahogany China Cabinet	105.00	77.00
Queen Anne Walnut Living Room Table	42.00	30.00
Italian Walnut Silver Cabinet in antique finish	139.00	85.00
Charles II. Walnut Living Room Table	83.00	58.00
Polychrome Reading Lamp with silk shade, complete	67.00	58.00
Hepplewhite Mahogany Tea Wagon	35.00	27.00

Scholle Furniture Company
121 South Wabash Avenue
Between Monroe and Adams

FURS

Sale of Fur Coats

No high prices here. Every coat and fur piece especially priced to appeal to the thrifty buyer who desires high class merchandise at low prices.

Hudson Seal Dyed Sealine Coats, with Nutria collar and cuffs	$165.00
Hudson Seal Coats, sport model, with large squirrel collar and cuffs	215.00
Hudson Dyed Sealine Coats, 40 inch length, a beautiful coat, full sweep	145.00
Jap Mink Coats, large collar and cuffs, beautiful skins	175.00
Marmot Coats, a big value	88.00
Toupe Coney, with Sealine collar and cuffs	68.00

FURS AND COATEES

Hudson Seal Muffs	$12.00	Marten Capes	$38.00
Hudson Seal Capes	18.00	Squirrel Capes	38.00
Fox Sets	25.00	Mink Sets	58.00
Animal Scarfs of Lynx, Fox, Wolf, etc.	$15.00 to		$50.00
Mink Capes, Throws, Coatees, etc.	$50.00 to		$150.00

BRUMBAUGH BROS.
6th Floor Reliance Bldg.
32 N. State St., Cor. Washington St.

THE SUPREME FOOTWEAR
ORIGINAL I. MILLER MODELS

LADIES, there is never a doubt about MILLER-made Boots—their super quality, and style, and painstaking workmanship are assured by the personal attention MR. I. MILLER gives to the designing and manufacturing of his famous footwear.

There are exclusive features, too, that make MILLER-shoes so different and so desirable, including the MILLER heel, that gives such perfect balance to a shoe, the high arch, and the very stylish slender lines.



FAIR PRICES

Note the Miller Arch

Factory to Wearer

Come, inspect this wonderfully attractive exhibit of the new Fall models, now at its best. You'll be delighted with the exceptional grace and beauty of MILLER creations and with our expert service that fits all feet faultlessly.

CHICAGO **I. MILLER** NEW YORK
(Est. 1891)
Creators of Smart Shoes for Women
STATE STREET AT MONROE
(Factory, Brooklyn, N. Y.)

STEVENS BUILDING SHOPS
NORTH 17 STATE

WHAT woman would make a choice from six dresses if 600 or so awaited her pleasure? None—there isn't such a foolish creature to be found in Chicago! That is why women crowd the 20 small shops which; among our many, make a specialty of gowns. This week an especially attractive and original line is on view in every one of these establishments devoted to frocks.

CARPENTERS O. K. REFERENDUM ON WAGE UMPIRE

Make Condition Material Dealers Must First Resume Sales.

(Continued from first page.)

eral mediators, urging acceptance of the proposition, and the following letter from Mayor Thompson:

"William Brims, President, Carpenters District Council—My Dear Mr. Brims: The approaching end of the building season in Chicago and the prospect that we face of an indefinite continuation of the present deadlock impels me to take up again with you the difficulty between the members of your organization and the members of the employing organizations.

"In my judgment, and I have endeavored to remain in close touch with the situation, I feel the proposed plan of mediation suggested by the government conciliators, as approved by the Building Trades council, is one that if thoroughly understood, should be acceptable."

Urges Referendum Vote.

Mayor Thompson's letter then quoted the proposition just as set forth by Mr. Cohigraff. Then the mayor's letter continued:

"I would urge upon you the submission of this plan to your organization for approval, and, in the event that your district council is not empowered to accept it, I would urge that the question of accepting it be made the subject of a referendum by your membership.

"We are all agreed that something must be done to alleviate the present conditions. To my mind the plan outlined above is one that will work out better than any that has been suggested, and its acceptance assures the resumption of activities.

"I hope that you will recommend not only that a referendum be given on the acceptance of the plan, if such referendum is necessary, but also that you will recommend its acceptance by the members of your organization."

O. K. Conditional Plank.

After other communications were read from carpenter locals in other cities, a delegate made a motion that if the material men would raise the lid and sell material to anybody who would buy it, a referendum vote would be taken of the entire membership on the question of submitting the proposition offered to an umpire.

The delegates unanimously voted for this.

After the meeting Daniel Galvin, secretary of the council, was interviewed.

"We understood everything had been settled and the carpenters were to go back to work and let an umpire decide the $1 an hour proposition," said newspaper men.

"Nothing of the kind," responded Galvin. "The only real news is the fact we passed a motion to the effect if the material men would release the material, we would take a referendum vote on the proposition of accepting an unpire to decide whether we should be paid $1 an hour or 92½ cents."

Craig Voices Surprise.

Edward M. Craig, secretary of the Building Construction Employers association, said he was surprised at the attitude the carpenters had taken.

"I had heard they would accept the proposal," he said. "I am sure the whole matter will be settled in the next few days and the carpenters will agree to arbitration of their differences. It may take place about Monday."

ECHOES

The Seventeenth Engineers' club of Chicago was organized at a banquet in the Great Northern hotel last night by members of the old command of Brig. Gen. Charles Gates Dawes. The regiment was recruited from the ranks of railroad men and men with engineering experience, Illinois contributing 158 volunteers from Chicago, Joliet, De Kalb, Danville, Springfield, Waukegan, Evanston, and Oak Park. The commanders of the original regiment will be made honorary members of the club. W. A. Wade, former sergeant major of the regiment, was elected president of the club.

Members of the "Prairie Lyres" of the 129th infantry, 33d division, U. S. A., had a banquet last night in the Fort Dearborn hotel to commemorate the first anniversary of their entrance into the fighting sector at Verdun. The banquet was a prelude to the first annual meeting of men of the division at Aurora this week.

The 311th engineers' auxiliary will hold a special meeting Tuesday evening in room 1014 county building, to make definite arrangements for the Victory banquet to be given in honor of the regiment in the Hotel La Salle, Sept. 20.

Spies His Stolen Auto in Loop; Pursues It; Gets It

R. E. Nicholas, 123 Marion street, Oak Park, and two friends drove out to the White Sox baseball game yesterday, leaving their car in front of the park. When they came out it was gone and they took a taxicab down down.

At Michigan boulevard and East Washington street Nicholas saw his car with three men in it, just ahead of them. He called to Mounted Policeman Thomas Clark, who gave chase, and at Wabash avenue and Monroe he overhauled the car, but not until two of the men had escaped.

The driver, who gave his name as Elroy Dunne, 19 years old, 3751 South Union avenue, was booked at the central station.

SCULPTOR FELON LEAVES DUMMY TO SPOOF SCIENCE

Jackson, Mich., Sept. 6.—Twenty or twenty-five years ago when Jackson prison's industries were not so numerous, Jimmie Leathers spent a few years within its walls and, finding time hanging heavily on his hands, modeled human images for pastime. At the end of his sentence he had quite a collection of "dummies," and these disappeared with him. One of them, Jimmie's "Prehistoric Man," was unearthed Friday in Patrolman Oscar Nieman's back yard.

This was the explanation put forward today as to the origin of Nieman's find, which several physicians after a hasty examination, declared was the petrified body of a man, 12 feet 7 inches in height.

News of the find brought many scientists to Jackson today, a dozen of them from the University of Michigan, and one look at the "giant" constituted their investigation. They sought not to learn more of the ancient race it represented but how it came to be planted in Nieman's yard.

DOCK STRIKERS HOLD OUT.

Duluth, Minn., Sept. 6.—Coal dock workers, on strike for over a month, last night voted unanimously not to accept the new terms presented by operators, which had been expected to end the strike. The new conditions have not been made public.

TALK OF LIMITED RECEIVER FOR NEW HAVEN ROAD

New York, Sept. 6.—An order to show cause next Thursday why a limited receiver should not be appointed for the New York, New Haven and Hartford Railroad Co., was granted here today by Federal Judge Mack.

The appointment of a receiver was asked so that he might bring to an immediate hearing the suit heretofore brought by Edwin Adams and other minority stockholders to recover $150,000,000 from former directors of the company who are charged with having dissipated its assets.

Judge Mack at the same time signed an order directing the defendants, William Rockefeller, Charles M. Pratt, Lewis Cass Ledyard, and J. Pierpont Morgan, Herbert L. Satterlee and William P. Hamilton, as executors of the late J. Pierpont Morgan, and Florence A. V. Twombly, executrix of the estate of the late Hamilton Mck. Twombley, to show cause why Harold Norris and more than 1,300 other stockholders should not be allowed to intervene and prosecute the Adams restitution suit.

ONE OF "BOOZE" SUBSTITUTES.

Jamestown, N. Y., Sept. 6.—Four men have died in Jamestown within the last twenty-four hours from drinking bay rums, hair tonics, and other alcoholic substitutes for "booze."

RETAIL DEPARTMENT

PITKIN & BROOKS

8-18 E. LAKE STREET



Annual September Dinnerware Sale

$35.00 for 100 Piece China Dinner Sets—We have been fortunate in securing for our Annual September Sale a line of fine European China Dinner Sets in assorted decorations with gold treatment. These sets are the regular composition of 100 and 107 pieces, complete for 12 people.

The 100 piece sets have been specially priced at $35.00

The 107 piece sets have been specially priced at $40.00

These values are unusual and this opportunity may not present itself again soon.

Other Attractions This Week

$50.00 for 100 Piece Dinner Set in open stock, a border decoration in pink and green on thin china. This is an attractive set at a low price.

$52.75 for 100 Piece Dinner Set in Nippon China. Reproduction of an old English decoration. A popular pattern and excellent value.

$85.00 White and Gold Dinner Set. Best Roman gold on fine imported china.

$60.00 High Grade European China 100 Piece Dinner Set. A very narrow maroon band between two lines of best gold with heavy gold handles. A refined service and unusual value at this special price.

$75.00 Choice of two handsome 100 Piece Dinner Sets in fine Nippon China—both open stock patterns. Border decorations green and brown with best gold.

American Semi Porcelain Dinner Sets, 100 Pieces Special Values at $25.00 and $30.00

Beautiful Display New Electric Lamps



Our new Electric Lamps are now on display. The collection is large and very complete and includes some of the best values of the year. Included are beautiful Floor Lamps with rich and decorative silk shades. Also Boudoir Lamps, Desk Lamps, Table Lamps, Reading Lamps, etc.

We also call attention to a fine assortment of the high class Handle Lamps with hand decorated shades in large variety of rich colorings and artistic shapes.

Prices $5, $7.50, $10, $12, $15 and up

DOCTORS! ATTENTION!!

Receiver's Sale

ENTIRE STOCK OF

CHARLES TRUAX, INC.

141 N. WABASH AVE.

Everything to Be Sold Below Cost

Hospital Furniture — Surgical Dressings
Invalid Chairs — Rubber Goods
Surgical Instruments — Invalid Supplies
Drugs and Toilet Articles

Do Not Miss This Chance

SALE NOW GOING ON

O-G Fashionable Footwear for Fall is the final touch of vogue to the ultra-fashionable costume

Appreciating the keen style discrimination of the O-G patrons, O'Connor & Goldberg have exercised the greatest care to produce fashions for Fall and Winter that would excel all previous efforts. The extensiveness of the O-G collection of fashion's foremost footwear demonstrates conclusively the leadership of O-G shoes. Two of the scores of styles are featured below.

CHOOSE O-G SHOES



O-G DARK BROWN KID BOOTS

Typical O-G Style-leaders

$9.50

O-G BLACK GLACED KID BOOTS

For Semi-Dress Wear

$11.50

O-G HOSIERY—VERY APPEALING VALUES NOW BEING OFFERED

Lace and plain silk hosiery with lisle top and sole—in all colors. Regular $2.50 values—3 pairs in a box—$6.45.

ALL MAIL ORDERS CAREULLY ATTENDED

THE ADVANTAGES AND CONVENIENCES OF AN O-G CHARGE ACCOUNT ARE AT YOUR SERVICE

O'CONNOR & GOLDBERG

Established 1903

O-G FOOTWEAR ADVERTISED ABOVE FEATURED AT

205 S. STATE STREET

(Near Adams Street)

Special Sale Fall Suits

(SAMPLES)

$45



CHIC, clever models for younger women (samples)—newest shades of silvertone, tricotine, wool velour and French serge—silk lined—fur trimmed—by far the cleverest suits in Chicago—at the lowest prices in Chicago—at... $45

Special—Fall Satin Dresses

Newest models of black and blue satin—full $25 and $30 values—special tomorrow at..... $19.75



The Leiser Company

324 South Michigan Ave.

McCormick Bldg.

Revell & Co.

September Sale

The Entire Exhibition Sample Line of

Pullman Bed Davenports and Suites

We have again secured the entire exhibition sample line of the Pullman Couch Company, consisting of Bed Davenports, Suites, Chairs, Rockers, etc.—covered in leather, velours, tapestry, etc.—and have placed the goods on sale at remarkable savings to our customers. We illustrate and price a few of the bargains below—to be sold for immediate delivery.

Pullman 3-Piece Overstuffed Suites



Sample Sale Price 349.00 Sample Suite Only—3 Pieces

Pullman Overstuffed Living Room Suite, consisting of three massive pieces. Davenport opens to a full sized bed, upholstered in high grade tapestry, removable spring filled seat cushions and extra pillows on arms of davenport.



Sample Sale Price 295.00 Three Pieces

Pullman Suite, three pieces, solid mahogany frames, upholstered in high grade velour, removable spring cushions. The Pullman permits of the quick transformation of a living room or library into a sleeping room at no extra cost.



Sample Sale Price 159.00

Pullmanette Suite, consisting of three quarter length Davenport, easily converted into a full sized Bed, Easy Chair and Rocker. Upholstered in tapestry. The frames are of oak, finished a dark fumed.



59.00

Pullman revolving seat Bed Davenport, five inch arms. Spring edge seat and spring back. Your choice of mahoganized birch or golden oak. In Spanish imitation leather..89.00



Pullman Mahogany Revolving Bed Davenport, with removable cushions.

In Damask..... 149.00



Pullman Suite, 3 Pieces

Sale Price, 259.00

William and Mary Suite, three pieces. Davenport will open to a full-sized bed. Davenport measures 78½ inches. Upholstered in a Mulberry and gold damask. Sale price (three pieces)..... 259.00

More of the Pullman Bargains

222.00 Pullman Revolving seat Bed Davenport. Removable cushions, pillow arms, upholstered in brown silk velour. Sale Price..... 184.00

110.00 Pullmanette. Your choice of tapestry, damask or velour upholstery. Opens to a full size bed. Sale Price..... 79.00

123.75 Pullmanette. William and Mary design, Jacobean oak, upholstered in tapestry. Sale Price..... 93.00

121.00 Pullmanette. Mahoganized birch frame, upholstered in hobstery. Sale Price..... 82.00

108.00 Pullmanette. Mahoganized birch frame, upholstered in genuine Spanish leather. Sale Price..... 87.00

168.00 Pullman. Antique mahogany finished frame, cane panels back and cane under arms. Upholstered in a mulberry and gold damask. Sale Price..... 148.00

75.50 Pullman. Golden oak, imitation Spanish leather. Sale Price..... 57.00

104.00 Pullman. Golden oak, genuine Spanish leather. Sale Price..... 85.00

88.00 Pullman. Mahogany finished, imitation Spanish leather. Sale Price..... 62.00

204.00 Pullman revolving seat bed davenport, high grade tapestry cover. Sale Price..... 183.00

246.00 Pullman revolving seat bed davenport, mahogany frame, tapestry cover. Sale Price..... 221.00

304.00 Pullman revolving seat bed davenport, upholstered in tapestry velour. Sale Price..... 273.00

200.00 Pullman revolving seat bed davenport, upholstered in blue damask. Sale Price..... 180.00

Wabash Av. Alexander H. Revell Adams St.

ALL the ceremonies of our social order are chronicled in JEWELRY

Engagement and Wedding Rings—Anniversary Rings—Fraternity and Sorority Rings, Charms and Pins—Tributes in Loving Cups, Medals, etc.—Prizes for contests in school, college, athletic field, and all the realms of sport—nothing is so appropriate intrinsically as Jewelry.

HYMAN & COMPANY

Established 1859

Diamonds, Watches, Jewelry, Silverware

64-66 East Washington Street

Near Michigan Boulevard

NIBCO DUSTLESS DUSTERS AND MOPS

Floor Sweepers and Sanitary Brushes. Over 100 kinds.

NILES & MILLS, Hanpdnock Bldg., Chicago. Phone Harrison 2568.

YOU CAN BANK ON TRIBUNE RESULTS

RESORTS AND HOTELS.

BEAUTIFUL BIRCHWOOD.

One Night from Chicago in Lake Geneva or Upper Wis. Woods, hills and real blue waters, a fairy land of Autumn coloring. Good Boating and bathing. No hay fever. Screened, plastered and heated cottages on lake shore. Good beds. Abundance of good, wholesome food. No extras; rates free. Write for cool, restful booklet.

EDWIN GOLDY, Prop., Hazelwood, Wis.

Can You Wear Size 16, 36 or 38 Sample Coat, Suit or Dress?



2 Spacious Upstair Shops devoted to selling America's foremost manufacturers' original sample garments of the better sort.

Priced in Many Instances Less Than Wholesale

Shop Here Without Being Urged to Buy

GUS FRANK

2d Floor, Above Bishop, 22 West Washington

All Coats, Suits and Better Dresses

8th Fl. Columbus Memorial Bldg., 31 N. State St.

Medium Priced Dresses Only

RESORTS—FOREIGN.

Ocean Travel.

EUROPE

And the BATTLEFIELDS

FIRST TOURS SAILING

October 4

To France, Belgium and Italy. Six weeks to two months. Write at once to insure membership and steamship reservations.

Also Tours to the Pacific Northwest, Japan-China and Around the World. Send for Booklet Booklet.

RAYMOND & WHITCOMB CO.

Boston & Park Sts., Boston, or 225 Fifth Ave., New York

INVENTOR LIFTS FOG'S TERRORS FROM HARBORS

Subsea Cables at 'In' and 'Out' Lanes to Lead Ships by Ears.

[BY A STAFF CORRESPONDENT.]

Washington, D. C., Sept. 6.—[Special.]—Ocean fog has been tamed by the navy, so that it will no longer be necessary for battleships and liners to lie outside harbors waiting a chance to creep in when the weather lightens.

In a contract signed today with Earl C. Hanson, a young inventor of Los Angeles, the navy department took the first step to make practical a new device to control vessels in a fog outside harbors.

Tests will be made at once at the naval base at New London and later a greater test with some of the biggest liners of the world, like the Leviathan, will be made in Ambrose channel in New York harbor.

Ready to Make Tests.

Material has been shipped to New London for the first test and men have already been detailed for this work.

By the use of the invention in connection with the radio compass which the navy has now perfected, delay in ocean travel due to weather is to be eliminated. The radio compass brings all shipping "in sight of land" and the new device, like a friendly hand, reaches out and takes the biggest of ships through the most tortuous channels safely and quickly to its pier.

The new device is a simple one. A cable is laid in the center of the ship channel. Through it is sent an electric current of low frequency, which through the listening devices on board ship gives off a sound of certain pitch that cannot be mistaken for any other sound.

Ship Just Follows Cable.

The ship hugs the cable from harbor line to the dock. On the bridge and in the captain's cabin listening devices like telephone receivers are placed and attached by wires to the hull of the ship. The ship follows the course of the cable.

Any variation away from the cable is indicated by visible indicators, which show in feet the distance away from the cable, and the ship is then put back over the cable by the rudder, in the usual way. By the ear receivers the indicators may be confirmed at all times. Vessels going into port will use one cable; those coming out another. The sound on each is different and there can be no confusion, and therefore, no collision.

Chart Supplements Cable.

Along the cable at mile intervals a section is insulated with lead. Through this no sound can come, and therefore the man on listening duty can tell instantly how far the ship has progressed and by the cable chart in front of him can tell where the cable turns and where the ship must be steered to follow the curve of the cable and the center of the channel.

The device, according to the experts of the navy who have tested it and recommended its use, is said to be as reliable as the telephone.

WED QUIETLY

Rainbow Officer and Chicago Girl Whose Wedding Is Just Revealed.



Lieut. and Mrs. Alfred J. Roth

The fall epidemic and army orders prevented Miss Ruth Lundy, daughter of Mr. and Mrs. James Lundy of 4410 Fullerton avenue, from seeing service overseas, but she knows everything that went on over there. She has annexed a human story book of the war for life. Her Chicago friends were surprised yesterday when they learned she is no longer Miss Ruth Lundy, late of the A. N. C., but Mrs. Alfred J. Roth, bride of Lieut. Roth, late of the Rainbow division. They were married quietly by Father Burns, a K. C. chaplain, at Camp Merritt, N. J., on July 14, and kept their secret until both were discharged from the service and could go honeymooning without interference of army orders.

Mr. Roth enlisted in the Rainbow division at Cincinnati and fought his way from private to a lieutenancy in all the engagements in which that famous division participated.

The couple will make their home in Louisville, Ky., where Mr. Roth is sales manager for a flour concern. The bride is a sister of George Lundy, a member of THE TRIBUNE art staff.

STEEL WORKERS WAIT FOR WORD TO KILL STRIKE

Gompers Gets Wilson Message, but Will Not Discuss It.

[BY A STAFF CORRESPONDENT.]

Washington, D. C., Sept. 6.—[Special.]—Executive officers of the iron and steel unions who are in Washington awaiting the conference of international union officials next Tuesday declared today that a strike of workers against the United States Steel corporation will be almost impossible to avert unless officials of the corporation agree to negotiations for recognition of the unions next week.

Whether President Wilson, who was appealed to by the American Federation of Labor to bring about a conference, has accomplished anything in that direction is not made known here. Responding to Mr. Gompers' telegram of Friday urging him to get some reply from the steel corporation by Tuesday, the president sent a telegram to the American Federation president which was received today, but its contents were not made public.

"I cannot make the message public nor comment on it," said Mr. Gompers, "inasmuch as the president did not make it public."

Await Word from Gary.

In some quarters here the belief was expressed that the president has made strong overtures to E. H. Gary, chairman of the board of the steel corporation, who refused to meet a committee of the union men, to change his attitude, and that a reply from Mr. Gary is being awaited. But unless something affirmative is done by Tuesday, labor leaders say, the industrial volcano is likely to erupt with a bang.

Union officials fear, if strikes of such a vital nature get started in this critical time, that it will be humanly impossible to restrain other dissatisfied workers and that industrial conditions will be deplorable within a few weeks.

Such a consummation, it is admitted here, would make the proposed economic conference at the White House Oct. 6 of greater importance than ever, and probably would force the calling of such a conference at an earlier date.

So far as known, none of the organizations asked by the president to name delegates to this conference has taken action yet. Plans for the meeting are going forward, however, under direction of Secretary of Labor Wilson.

Wilson's Labor Unrest Panacea.

There is a prevalent opinion here that the president will propose at the conference a concrete recommendation for the new status between capital and labor, and that it will contain these main features:

Representation of labor in the board of directors of all big corporations.

Assignment to labor of a share in the profits of such corporations.

Employers and capitalists who have been studying industrial and wage problems say that this is all well enough, but with capital conceding such important changes they ask what is labor going to concede. And in return for these concessions by the corporation, the employers are proposing to recommend that labor, granted representation in the directorate of corporations, give up its right to strike; that labor, given a share in profits, accept the principle of compulsory arbitration of industrial disputes.

With such a program forecast for the president's conference, some individuals here who are interested predict that there will be a long, hard pull before any agreement can be reached.

THIS IS FOR YOU, ANDREW BODOLOS; IT'S FROM THE KIDS

Ind. Harbor, Ind.
Sept. 1, 1919.

Dear Sunday tribune:

You help other little children find their daddys wount you help us find ours our mama is crying and calling for him all the time if you will print this somewhere in your Sunday paper we know he will come back when he reads it he left us the 4th of Aug. to get a news paper and never came back he is our Stepdaddy and we all love him and want him to come home so our mama will be happy again his name is Andy Bodolos.

JEANETTA and EDWARD
10 yrs. 9 yrs.
3916 Deal St.
Ind. Harbor Ind.

LOVE STORIES IN CURCI CASE MUST BE ATTESTED

Depositions of witnesses made at Fleischmann, N. Y., concerning the behavior of Luigi Curci, husband of the noted opera singer, Amelita Galli-Curci, who is suing for divorce, will be sent back to New York for signatures, according to a ruling made yesterday by Judge Joseph Sabath in the Superior court. The jurist's decision was made on a motion by Attorney Weymouth Kirkland, counsel for Mme. Galli-Curci, who insisted that the depositions be attested by Commissioner J. L. Keator, before whom they were made, when Attorney Ray D. Keehn, counsel for Luigi Curci, moved that the depositions be suppressed as incompetent. The signature of Morris Muskovitz, another witness, is also to be obtained.

The motion to throw out the depositions of Melissa Brown and Mary Rinaldi, two young women with whom Curci is accused of participating in amorous meetings, will be heard Sept. 16.

Cheerful Credit

is an important convenience and a very economic service, helpful to both men and women in the purchase of good clothes.

¶ If the thought of new Fall Clothes is discouraging because of your present lack of cash—the advantages of WHEELER'S SPECIAL CHARGE ACCOUNT PLAN will surely be of interest to you.

¶ CREDIT AT WHEELER'S IS REFRESHINGLY DIFFERENT. It is so thoroughly modernized that its use involves no further detail than the opening of an ordinary charge account in any other store.

¶ CLOTHES AT WHEELER'S ARE ULTRA-FASHIONABLE—because Wheeler's patrons represent a class of men and women whose business or social surroundings require high quality, stylish apparel.

¶ PRICES AT WHEELER'S ARE VERY MODERATE. The reason why prices are moderate at Wheeler's can be directly attributed to the huge volume of the Wheeler business—a volume that means a great power in quantity buying.

¶ Your investigation of CHEERFUL CREDIT is invited. Come up—see the new Fall and early Winter apparel—new styles are arriving daily—ask questions about the payment plan—you'll not feel obligated to buy.

PURCHASES DELIVERED ON FIRST PAYMENT — ALL ALTERATIONS ARE FREE!

WHEELER'S

ORIGINATORS OF CHEERFUL CREDIT

135 South State St. (Corner Adams)
Fourth Floor—over Peacock's

"IT'S EASY TO PAY THE WHEELER WAY"



Autumn Ushers In
Many New Developments in Our

College Floor Clothes

THE newest weaves, the most attractive patterns, the latest models—these are the dominating features of our Autumn Clothes Display. Literally thousands of garments are shown in a selection which, we believe, has never been equaled in Chicago. The products of twenty leading makers are on display covering an entire floor.

Featured at $35, $45, $55

Other College Floor Clothes, $30 to $75—*Second Floor*

Men's Custom Service Clothes—Third Floor.



The New Features This Autumn

THE Bi-Swing extension sleeve which permits a greater freedom of movement; the straight-up shoulders and higher waistline, which give a perfect balance and the flare skirt which drapes well over the hips—these are innovations which will meet with favor among the younger men and older men who wish to remain young. You will be pleased with our present stock.

Chicago's Greatest Showing

INCLUDED is every correct style, fabric and color known favorably in quality clothing. There are single and double-breasted models in both Belter Sports Suits and dignified business suits. Certain Satisfaction rests in choosing here from America's largest showing of Young Men's exclusive Autumn apparel. There are clothes at this store to suit every preference.

Fall topcoats now arriving—See the display—*Fourth Floor*

THE HUB

Henry C. Lytton & Sons

State and Jackson—on the N. E. Corner

ARRESTS IN TWO DRY MONTHS EBB 36-51 PER CENT

Gemmill Cites Totals as Argument Against More Policemen.

Judge W. N. Gemmill yesterday supplied THE TRIBUNE with the following figures, compiled after a personal examination of the court records, showing the effect of war time prohibition on Chicago crime during July and August, the first two "dry" months, and pointing out a new argument against the addition of 1,000 policemen to the present force:

"July and August, 1919, are the first two months of prohibition, and a few figures are now available to show the effect on crime in Chicago.

"July was not a fair test, as much liquor was stored in homes after the beginning of the month. Then the race riots occurred during the month.

Huge Drop in Arrests.

"Yet the total number of arrests in July for all causes was 36 per cent less than the arrests of any previous July for five years.

"In August the total number of arrests decreased 51 per cent over August, 1918, and 73 per cent over August, 1916.

"The total number of arrests in Chicago in August, 1919, was 7,768; in August, 1918, 11,761, and in August, 1916, 13,441.

"At the present rate there will be a decrease of more than 40,000 arrests in Chicago in the coming year.

Forty Thousand Days Saved.

"An arrest means a day lost to a policeman. Oftentimes he spends many days in attendance upon court in a single arrest.

"This means 40,000 days saved for one officer, or 400 days for 1,000 officers. Certainly we do not need 1,000 extra policemen with this showing.

"In South Chicago, where I have held court, there has been hardly a case of wife beating since July 1, although such cases were frequent before that.

"The only crimes now on the increase are robberies and murders. These are committed by a tough school of young criminals, who are encouraged by the lax enforcement of the law.

How to Help Chicago.

"With 1,000 policemen released from petty police duty and assigned to the job of catching and punishing these dangerous crooks Chicago will be much safer and the evil reputation recently given her will not be justified."

DR. F. O. TONNEY FREED FROM WIFE ON CRUELTY CHARGE


DR. F. O. TONNEY

Dr. Frederick O. Tonney, superintendent of the municipal laboratories, was granted a decree of divorce from his wife Clara by Judge Robert E. Crowe in the Superior court Sept. 3.

Dr. Tonney testified that his wife had treated him cruelly and had threatened his life. He was afraid of physical violence at night and had to sleep in another part of the house with the door locked. On two occasions when his wife was in violent temper he had sat up with her all night to pacify her.

After being attacked with a bird cage and a can of peas which he had purchased, Dr. Tonney testified he was forced to leave home and live at hotels.

MATRIMONIAL TIE HERE IS TWICE AS BINDING AS USUAL

Consider Mr. and Mrs. Arnold Berbuicker—two and one-half times married!

They hustled in from Calwin, N. D., yesterday—Berbuicker and Miss Hattie Staeger—and sought the office of Justice of Peace Samuel Harrison in Evanston to have a hitch tied for better or for worse.

The j. p. wedded them.

"Bless you, my children, may you always—wait a minute." He gazed at her hand. "You've got the ring on the right finger but the wrong hand."

They tried it again.

In the middle of the ceremony the justice again looked down on Miss Staeger's ring. It was on the left hand, according to the rules, but it graced the thumb!

"Now," instructed the justice, "put the ring on this finger. No, here. Ah, that's right." Once more he went through with the ceremony.

"Bless you, my children, you are two and one-half times married," quoth the justice.

"G-g-gosh!" said the bridegroom.

Oak Park-River Forest to Fight 10 Cent Fares

A committee of River Forest and Oak Park citizens met yesterday in the River Forest municipal building to protest against the new 10 cent street car fare now in force between the two villages. Injunction proceedings were planned.

STEWART FREES 3 MEN AND 52 CASES OF LIQUOR

Judicial Action Seen as a Blow to Search and Seizure.

The "wets" are jubilant and the "drys" are up in arms over a decision given yesterday by Judge Hugh R. Stewart which makes the search and seizure law practically inoperative in Chicago in its most drastic interpretation. Judge Stewart released three employes of the Hotel Sherman and ordered fifty-two cases of whisky returned to the hotel owners.

The arrests had been brought about by striking waiters picketing the hotel. They had seen the defendants, they said, moving the whisky from the hotel to its liquor salesrooms at 175 North Clark street. The court held the police exceeded their authority; that they had no right to make the arrests without first obtaining a warrant. As the hotel owned both the place the liquor was taken from and the place to which it was carried, he said, it was just like "taking a thing from one pocket and putting it in another." It was not subject, therefore, he declared, to seizure on a public highway.

Draws Personal Illustration.

"If I were walking along the street with a bottle of whisky in my hand," the judge explained to a policeman, "you would have no right to arrest me, even though you were certain it was whisky, unless you had absolute proof and a warrant properly signed."

"If the judge were right every criminal law in the state would be crippled," said Frank B. Ebbert, attorney for the Anti-Saloon league.

Assistant Attorney General Mills also said he believed the judge's decision was wrong, but said he did not care to make a statement in the absence of Attorney General Brundage.

Assistant Corporation Counsel James W. Breen gave an oral opinion several days ago supporting Judge Stewart's decision. A written copy of this opinion will be sent to Chief Garrity for the guidance of policemen in making arrests.

Judge Explains Views.

"I have not rushed into print about the search and seizure act," said Judge Stewart, "but there has been a lot of sloppy comment made by Farwell, Ebbert et al., regarding my decision under this act, so that I am impelled to make a brief answer.

"Sections 16 and 17 of the act sets forth how a seizure suit must be start-

ed by a sworn complaint to a judge, setting forth facts to justify the issuing of a search warrant to seize intoxicating liquors. The search warrant must be signed by a judge before a seizure will be authorized.

"Without a complaint and search warrant in due form no person can make a legal seizure of intoxicating liquors under the search and seizure act. Let Farwell, Ebbert, and other so-called reformers read the law and they will know that my decisions under this act are right. I did not make the law; I only apply it. Let them abide by it, as it is the law of the land."

DEATHS FROM "FLU" SPEED ROBERTSON'S ANTI-SMOKE FIGHT

FOUR deaths from "flu" in the last week of August and another yesterday, together with seven new cases in the last ten days, caused Health Commissioner Robertson yesterday to combine his campaign against smoke with a fight to prevent the recurrence of a "flu" epidemic this fall.

Dr. Robertson's first step was a conference with Acting Corporation Counsel Smejkal on the commissioner's power to close smoking industrial plants. After the conference Dr. Robertson dictated a letter to Armour & Co., giving them until next Wednesday morning to abate their smoke nuisance or be closed.

"A few cases of influenza are already being reported in Chicago and it is believed that there will be a recurrence of the epidemic and of pneumonia this fall," wrote the commissioner to Armour & Co. "Knowing this as I do, it is my plain duty to notify you that it will be necessary for this department to proceed not later than Wednesday morning to summarily abate this nuisance by stopping the fires under your boilers unless you have abated the nuisance prior to that time."

Since 1917 more than fifty suits have been brought against Armour & Co. and 111 violations have been reported.

Dr. Robertson advised that persons with "summer colds" should see their physicians immediately.

EAST CHICAGO POLICE DISPLAY TALENT FOR JOB

Find the Owner of Stolen Auto After Three Weeks.

The East Chicago police know what to do when they recover a stolen automobile and, by gosh, they don't want any interference by smart alecky Chicago detectives.

Glenn E. Holmes, a garage owner, had a new car stolen at State and Lake streets on Aug. 13. That same night it was found abandoned, by the East Chicago sleuths. Yesterday Holmes received a tip where his car was and passed it along to Detectives Revere and Sweeney who went to East Chicago.

Detectives on Trail.

"Hear you've got a car out here belonging to Glenn E. Holmes of Chicago," said Revere.

"Dunno," replied the only policeman on the premises. "Got a car. Dunno who owns it. The chief's out."

"Where is the car?"

"It's out, too. Dunno when it'll be back."

The detectives hardly had started back to Chicago when Mr. Holmes received a telephone call.

Holmes Is Advised.

"Mr. Holmes? This is the East Chicago police station. We've got your car out here. If you come out you can get it."

Holmes went out and got it.

"Looks like it's been used considerably," mused Holmes.

"Yes," said the East Chicago chief. "We'll miss it. You know, if it hadn't been for a certain clew we followed up you might never have got it back."

LAFAYETTE AND MARNE BATTLE DAY OBSERVED

New York, Sept. 6.—Ambassador Jusserand of France was the principal speaker at the Franco-American exercises held today in New York's historic city hall in commemoration of the 162d anniversary of the birth of Lafayette and the fifth anniversary of the first battle of the Marne.

Messages of felicitation and congratulation upon the victory of allied arms, which had been brought to pass since the last celebration of Lafayette day, were read from President Poincare of France, Gen. Pershing, Maj. Gen. Wood, and Secretary of State Lansing.

Representatives of a number of foreign governments were present at the ceremonies, which were held in the aldermanic chamber.

Guards Save Girl from Lake at Wilson Beach

Life guards rescued Miss Winifred Lane, 15 years old, 4547 Clifton avenue, from the lake at Wilson beach yesterday. The young woman, an expert swimmer, was seen to sink where the water is twenty feet deep. After working over the girl twenty minutes the guards were able to revive her. The life guards were Charles Finn and Charles Hedberg.

A Home Recipe for Wrinkled, Saggy Skin

The famous Saxolite lotion recommended by beauty specialists for removing wrinkles and for reducing distended pores, can easily be made at home. Ask your druggist for Saxolite in powdered form, one ounce, and a half pint of witch hazel. Dissolve the powder in the witch hazel and bathe the face, neck and hands in the solution. Results are remarkable, and instantaneous. The skin tightens, and this naturally reduces the wrinkles, as well as creases or folds about the neck, cheeks or hands. The tissue beneath the skin also becomes firmer and more solid.

One feels much refreshed and exhilarated after using this truly wonderful preparation. Many women look five or ten years younger after using this only a short time.

DEARBORN SUPPLY CO., Chicago, Illinois.

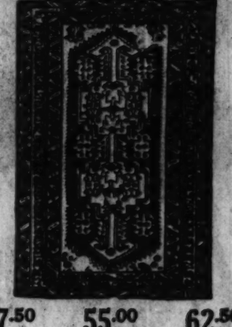
Revell & Co.

September Sale

ORIENTAL RUGS

AMERICAN RUGS, LINOLEUM, ETC.

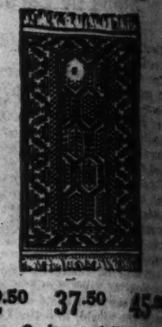
Persian Moscoul Rugs



47.50 55.00 62.50

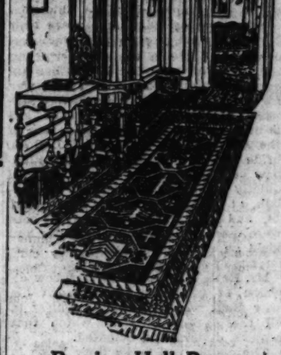
Heavy, durable pieces, in soft, silky effects. Sizes range 3.4 to 6.6 feet long.

Baluchistan Rugs



32.50 37.50 45.00

These Oriental Baluchistan Rugs are all in the dark rich red and blue tones. Average size.



Persian Hall Rugs

95.00 115.00 135.00

9-10-12-14 feet long, 3.3 to 4 feet wide. Antique and modern rugs in soft tones. Also some bright effects.



Beautiful Antique Bokhara Saddle Rugs

35.00 45.00 55.00

Beautiful antique pieces. Quaint old rich mahogany and soft red tones. Average size 26x33 inches.



Persian Sarouk Rugs

95.00 115.00 125.00

In unusual designs and soft effects in all tones. Sizes range from 3 to 4 feet wide and from 4.6 to 6 feet long.

ROOM SIZE ORIENTALS

PERSIANS—TURKISH—INDIAN

Size 11.11x9.2 Anatolian,	$295.00
Size 12x9 Meles,	315.00
Size 11.9x8.10 Serapi,	335.00
Size 15.2x9.11 Mahal,	395.00
Size 13.2x9.10 Anatolian,	375.00
Size 13.6x10.3 Mahal,	375.00
Size 14.2x9.10 Kermanshah,	435.00
Size 12.9x10.9 Muntaz,	435.00
Size 11.11x9 Laristan	475.00
Size 12.10x9.10 Kermanshah,	495.00
Size 13.6x10.10 Muntaz,	495.00
Size 13x8.10 Arak,	575.00
Size 13.2x8.9 Sarouk,	650.00
Size 12.10x9 Sarouk,	675.00
Size 12.11x9.10 Sivas,	675.00
Size 12.2x9.1 Laristan,	675.00
Size 13.1x8.11 Kermanshah,	675.00
Size 14.9x10.2 Meles,	695.00

Rich Velvet Rugs

Size 8.6x10.6,	42.00
Size 8x12,	48.00

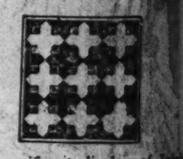
Wool Wilton Rugs

Extra Heavy Quality



Wool Wilton Rugs. Size 9x6,	46.50
Wool Wilton Rugs. Size 10.6x8.3	72.50
Wool Wilton Rugs. Size 12x9,	77.50

Linoleums



A magnificent display of Inlaid Linoleums, Printed Linoleums, Plain Linoleums in the different colorings, Battleship Linoleum, Cork Carpet, Cocoa Matting, Rubber Matting.

PRICES

Printed Linoleums,	85c
Plain Linoleums,	85c
Inlaid Linoleums,	1.85
Battleship Linoleums,	2.75
Cork Carpet,	2.65

Also Hundreds of Large Size Rugs to Choose From in Stock

Wabash Av. **Alexander H. Revell & Co.** Adams St.

WURLITZER



KNABE

It's a big, broad statement to say the Knabe is the world's best piano. But Godowsky, Ornstein and many other great pianists believe it's so—so do we. We don't ask you to purchase the Knabe—all we ask is that you hear its beautiful tone. Then you will know why most artists prefer this piano. A visit of inspection will not obligate you to purchase.

Knabe Ampico Reproducing Grand

Until you have heard this wonderful instrument it will be impossible for you to even imagine how perfectly it reproduces the great artists' playing. Until you have heard the Knabe Ampico you do not know what a piano can do. Demonstrations daily.

The Rudolph Wurlitzer Co.

329-331 S. Wabash Ave.

JUST NORTH OF VAN BUREN

Joseph's OF CHICAGO

608-610 S. Michigan Blvd.

An End to

Profiteering in Women's Fall Wear

Many-sided evidence convinces us that "profiteering" in Women's Apparel for Fall is a fact. We deplore the situation. It has never been our desire "to get rich quick," but to build a PERMANENT business by fair profits. We have endeavored always to give a full dollar's value in style, material and workmanship for every dollar received. Our success is seen best in our large group of pleased customers.

With unswerving firmness we have resisted all temptations to profiteer. Our apparel is priced with the idea of winning your favor and not your distrust.

We Invite Your Inspection of

NEW FALL APPAREL

A superb showing of the latest styles, ranging from the simplest to the most luxurious garments. Because of the scarcity of beautiful materials, it is wise to select now or be disappointed later.

Smart

DRESSES

Wonderful individualized models, many delightfully trimmed, all of the preferred materials, priced at

$65 to $225

Lovely

FROCKS

Exceptional array of lovely ideas in all the preferred materials; very specially priced at

$55 to $195



FINE FALL SUITS

Special showings of luxurious creations designed for very particular shoppers; very special at

$75 to $150

Hundreds of wonderful creations, many heavily fur trimmed, very special at

$85 to $295

Discount on Furs Continued

By request, our August Discount Sale on Furs will be continued during the month of September.

Autumn Opening



Can You Wear a Size 16-36 or 38 Coat, Suit or Dress?

If so, we can fit you in a wonderful and individual garment at regular wholesale prices. Our styles and values are the talk of Chicago.

Special Feature

The sample dress illustrated is the last word in fall creations and is made of the finest tricotine and beautifully silk embroidered. We bought the entire lot of salesmen's samples and will place them on sale MONDAY and TUESDAY at the ridiculously low price of $35.

See our wonderful line of new fall suits and coats.

Prices ranging from $18.75 to $125

Sample Cloak & Suit Shop

4th Floor North American Bldg. 36 S. State St.

MEMBERS' WING AT SOUTH SHORE ACCUSES BROWN

President Misrepresents Their Stand on Club Election, Claim.

Electioneering is brisk at the South Shore Country club.

The balloting this fall for officers and members of the board of governors—made sprightly by the placing of a "members' ticket" in the field in opposition to that of the regular nominating committee—has been given added zest by an exchange of letters.

The last of these, signed by the members' campaign committee, accuses President Everett C. Brown of having misrepresented their position. The communication, dated Aug. 20, further requested that Mr. Brown cause it to be circulated. But, a fortnight later, a supplemental communication asserts that President Brown had refused, hence the committee decided to make it public in his stead.

Reply to Brown's Letter.

The missive purports to answer a letter from the president directed to all the members. In part, it says:

"You state that disciplined members of the club and some of their friends have held meetings and have selected us as officers and directors upon a Members' ticket. We do not believe that after calm deliberation you feel that this is stating the fact accurately.

"We trust that our standing in the club is such that members attending the club with their families will be assured that any violation of any by-law or rule would not be tolerated by any of us.

"Regret" His Refusal.

"We regret that you have refused to permit the secretary to give us at this time the membership list of the club with the addresses of the members or to permit the announcement in our monthly magazine that a Members' ticket is in the field."

Mr. Brown last night denied having received the campaign committee's letter or any request from it to make use of the columns of the club magazine.

The Member ticket follows:

PRESIDENT—John G. Campbell, member of Union League, Chicago Golf, Law, Legal, and American clubs, of the Illinois and Chicago Bar associations; member of board of governors of South Shore Country club.

VICE PRESIDENT—Henry Paulman, president H. Paulman & Co. Director of Olympia Fields Country club; member of board of governors of South Shore Country club 1912-1915; member of Chicago Athletic association and Flossmoor Country club.

TREASURER—Frank M. Gordon, vice president, First Trust and Savings bank; member of Bankers' club; Olympia Fields Country club; Chicago Athletic association, Mid Day club, and ex-secretary of Illinois Athletic club.

SECRETARY—Wilbur F. McWhinney, residence, South Shore Country club; member Chicago Board of Trade; Chicago Athletic association.

BOARD OF GOVERNORS—Dr. John F. Golden, William F. Bode, vice president Reid Murdoch & Co.; Joseph E. Hitt, coal mine operator; Charles C. Willson, vice president, Great Lakes Trust bank; Clifford C. Chickering of Chickering Brothers, piano manufacturers, and Frank F. Winans, vice president, the National City company.

POSTAL MEN OBJECT TO BONUS.

Protest against the passage of the Madden bill, now before the United States senate, that provides for a bonus of $150 a year to all employés of the postoffice department, was voiced by speakers at a meeting of Chicago Branch Railway Mail association in the Hotel La Salle Saturday afternoon.

50

Former Chef of Chicago Club and Wife Celebrate Anniversary.



Mr. & Mrs. Henry C. Austwick.

Mr. and Mrs. Henry L. Austwick recently celebrated their golden wedding anniversary. Mr. Austwick has been a hotel, restaurant, river boat, and club chef since 1858. He was employed at the Chicago club for more than nine years before he went into business for himself. He has written considerably on culinary topics—but just the same he likes what his wife cooks for him. The Austwicks live at 320 South Lincoln street.

NEGRO CONFESSES MURDER DURING RACE TROUBLES

Through the arrest and confession yesterday of Judge Tate, 37 years old, colored, 320 East Thirty-eighth street, the police have cleared up the murder of Joseph Powers, white, 525 West Forty-second place, a street car conductor, during a riot the morning of July 29.

A coroner's jury Friday had decided Powers was the aggressor and ordered William Henderson, 4017 South Wabash avenue, and Henry Renfree, 3211 Vernon avenue, Negroes, released.

Soon afterward Lieut. John Norton and several detectives heard Tate knew about the killing and arrested him. He confessed to Assistant State's Attorney Thomas E. Reilly and Marvin Wilson, an investigator.

"Henderson and I were together at Root street and Emerald avenue the morning of July 29 when three white men across the street started toward us," he said. "One went back to the curb while the other two advanced. Then one fled. The other man struck me and knocked me down. I got up and stabbed him, then ran."

At the time of the murder Tate wore a mustache, but since had shaved it off to make his identification harder, he said. Tate is being held.

TRANSFER NEGRO POLICE BECAUSE OF RACE FEELING

Further friction between white and colored policemen of the Fiftieth street police station caused the transfer yesterday of three colored patrolmen—William P. McCall, Charles R. Rowell, and Waldo L. Baston.

A month ago the three patrolmen faced charges of disobedience to orders before the police trial board because they insisted on their "constitutional rights" too strongly. The charges, signed by Acting Capt. Michael Lee, specified that McCall, Rowell, and Baston had insisted on sleeping in beds in the dormitory provided for white policemen.

After the hearing the men were put back to work, as they were needed to help quell the race riots. The case is still under advisement. Subsequently the board made an investigation and found that the race feeling was still strong in the station. The transfer order was the result. McCall was sent to the East Chicago station and Rowell and Baston to West Chicago avenue and Desplaines street, respectively.

BOILER PLANT FIRE DAMAGE $10,000.

Damage amounting to $10,000 was done to the one story brick building occupied by the Sharkey & Peck company, boiler manufacturers, 2433 West Eighteenth street, and its contents by fire of unknown origin yesterday.

Cutler

Despite the *increased cost of Fine Footwear* production, the *Price Range of CUTLER SHOES* remains *infinitely lower.* We are striving, earnestly, *as always,* to maintain for our numberless patrons, *a profit greater than our own,* and it is with *keen gratification* that we note their *steadily deepening appreciation.*

A Notable Name and Number—
The Cutler Shoe Company
PALMER HOUSE—123 STATE ST., SOUTH
Chicago's "Greatest-Oldest" Shoe Store

Starck
(Style C)
Minature
Grand Piano



You Save $100

On This Superb Grand Piano If You Act at Once!

Yes—at only $12.00 a month—and for $585, which is $100 off our regular factory price, you can secure on absolutely new Starck Miniature Grand—if you hurry! For a short time we are making this remarkable offer to drive home the thought that the Starck Miniature Grand is within the means of every real music lover, even though his income is a very moderate one. But this special offer will soon be withdrawn. So act at once!

You can easily place this Miniature Grand in any room. It requires very little more room than an Upright piano—and the effect is much more beautiful.

Starck Grand (Style C) Pianos built here in Chicago, in the Starck factories—guaranteed for twenty-five years, backed by $2,000,000 capital.
P. A. STARCK PIANO CO.

$12 a Month!

Liberal Allowance for Your Old Piano

Think of it! Only $12.00 a month for the renowned Starck Miniature Grand. This piano is the result of nearly a half century's continuous experience in building the finest pianos, and is backed by our unbreakable 25 years' guarantee. The Starck is the official piano of the Boston English Opera Co. Words cannot do justice to its superlatively beautiful tone. You must hear it! Come in tomorrow!

Out-of-Town Buyers, WRITE!
This offer is for you, too! NO MONEY DOWN! 30 DAYS' TRIAL. We pay the freight both ways, if not satisfied. WRITE AT ONCE!

30 Days' Free Trial

We are so sure you'll be pleased, that you may, if you wish, have this piano on thirty days' trial. At end of trial, if not absolutely pleased, you may apply what you have paid on any other instrument—or money refunded.

Come In or Phone
(Harrison 5511)

If you want a Grand Piano—and who doesn't—here's your chance! Don't delay or you may be too late. You may never have such a chance again. You owe it to yourself to find out. Come in or phone. DO IT TOMORROW.

P. A. STARCK PIANO CO.
Manufacturers of Starck Upright, Grand and Player Pianos
210-212 S. Wabash Ave. (Near Adams) Chicago

What Type of Figure Have You?

Are you tall and willowy, short and stout, or petite? Are you large above the waist and small below? No matter how you are formed

"La Camille"

Front Lace Corsets will enable you to appear to best advantage. There is a model for every type of figure.

These corsets are famous for their VENTILO features. The

Ventilo
Reg. Trade Mark U. S. Pat. Office.

Back ventilates and prevents irritating pressure on the spine. The VENTILO Front Shield keeps the flesh from protruding between the lacers. An added feature is the

LOX-IT
Trade Mark
Perfect Non-Tilting Clasp

which will soon be found in all LA CAMILLE corsets.



Illustrated is a model designed for figures of average proportions, excepting fullness through diaphragm and having flesh on back of thigh.

Pink Coutil, $6.00—Pink Brocade, $15.00
Other Models $3.00 and up.

International Corset Company
Aurora, Illinois
Sold by leading dealers everywhere.

NO-MORE-HIGH-PRICES ATTEND THIS SALE
50% OFF Reductions

230-234 So. Michigan Blvd.
GREENE'S LIMITED
230-234 SO. MICHIGAN BOULEVARD
Near Jackson Boulevard
Railway Exchange Building, Ground Floor

DOWN-GO-INFLATED-PRICES BEAT THE HIGH COST OF LIVING
35% OFF Reductions

Money Saving Sale
CONTINUES IN OUR GREAT
CLEARANCE

What Our Final Reductions Mean
No Mail Orders; No Exchanges; No Refunds; No C. O. D.'s; No Approvals
Hundreds of Capes, Coats, Suits, Gowns, Dresses, Furs and Waists
The Price-Cutting for This Sale Will Surprise Every One Who Attends
Our Policy of Not Carrying Spring and Summer Garments from one Season to Another Is Adhered To; Therefore Tremendous Reductions

$30 Capes $35 Capes
$35 Coats $40 Coats



$15.00
Serge Trimmed Coats
Smart Velour Coats
Trimmed Cloth Capes
Pom Pom Coats
Silk Capes
Smart Novelty Coats
Belted and Flare Models
Women's and Misses' Sizes
All Shades and Styles—Buy Early All at $15

To Close Out To-Morrow



$175.00 Evening Capes	$85.00
35.00 Storm Coats	15.00
40.00 Velour Coats	20.00
70.00 Duvetyn Coats	35.00
20.00 Trimmed Coats	10.00
75.00 Velour du Nord Coats	37.50
55.00 Silvertone Coats	27.50
65.00 Pom Pom Coats	35.00
175.00 Evening Coats	90.00
75.00 Thistledown Coats	37.50
45.00 Silvertone Coats	22.50
85.00 Evening Coats	35.00
25.00 Serge Capes	10.00
29.50 Velour Coats	17.50
65.00 Duvetyn Coats	32.50
50.00 Caracul Cloth Coats	25.00
40.00 Satin Capes	22.50
30.00 Serge Capes	16.50
125.00 Duvetyn Capes	65.00
80.00 Tricolette Capes	40.00
30.00 Velour Capes	10.00

SUITS

$ 70.00 Silvertone Suits	$35.00
30.00 Serge Oxford Suits	15.00
29.50 Silk and Satin Suits	20.00
95.00 Duvetyn Suits	50.00
65.00 Poiret Twill Suits	30.00
27.50 Fine Serge Suits	15.00
40.00 Checked Suits	21.75
115.00 Fancy Cloth Suits	60.00
45.00 Wool Velour Suits	22.50
25.00 Plain Tailored Suits	10.00
25.00 Linen Suits	5.00
90.00 Tricolette Suits	45.00
60.00 Silk Suits	30.00

DRESSES

$ 25.00 Tailored Dresses (soiled)	$10.00
20.00 Taffeta Dresses	10.00
24.75 Serge Dresses	15.00
85.00 Evening Dresses	40.00
40.00 Jersey Dresses	20.00
35.00 Dancing Dresses	17.50
65.00 Afternoon Dresses	30.00
100.00 Beaded Dresses	50.00
60.00 Georgette Dresses	25.00
150.00 Evening Gowns	65.00
45.00 Satin Dresses	22.50
20.00 Soiled Organdie Dresses	3.85
85.00 Tricolette Dresses	42.50
60.00 Tricotine Dresses	32.50

FURS! FURS!
Save 35% on Coats, Scarfs and Muffs
A specially planned event, providing a rare opportunity for obtaining dependable, high-grade fur requisites at remarkable savings! Unusually attractive collections — high-grade
FUR COATS, WRAPS, AND DOLMANS



Fur Coat Offerings

Fine Hudson Seal Coats — trimmed with natural Seal Collar and Cuffs with belt — new model coat. Very special, $210

Hudson Seal Coatees, Squirrel Trimmed — Beautiful models of selected pelts — attractive style, $139.50

Natural Nutria Coats —30-inch Length — Sport Length Nutria Coat — belted and self trimmed, at $125

Marmot Coats, Plain Belted Model — Practical dress of sport model. Very specially priced, $75

Kit Coney Sport Coat—Smart belted model — self trimmed. Very special, $55

Jap Mink Cape-Throws. Very special for $60

Jap Mink Coats—Sash, belted, 36 inches long, trimmed with large collars and cuffs. Very special for..... $155

EXTRA SPECIAL! Hudson Seal Cape Throws $20.00
This Throw is beautifully made, 72 inches in length, 12 inches wide, silk lined.

EXTRA SPECIAL! Fine Hudson Seal Muffs $10.00
Large Canteen and Bell Shaped, beautifully lined.

ALL SILK DRESSES
Serge Dresses
Jersey Dresses
All Organdie Dresses
All Silk Taffeta Dresses
All Voile Dresses
139 Wonderful Dresses
Astonishing Savings
Our Final Dress Sale



Superb creations, great many styles—some lots one or two of a kind—all sizes and NEW shades—at a price which hardly covers the cost of making.
Extraordinary Offering Worth $20 and $25, all at..... $10

This Is the Great Sale That You Have Been Waiting For!

SUITS CLEAN-UP SALE



An Unusual Lot of Suits
Silk Suits, Tailor-made Suits Trimmed Suits, Scotch Mixture Suits, Wool Striped Suits, Velour and Cheviot Suits, French Serge Suits
Women's and Misses' Suits
$30, $35 to $40 and $45 Values, All at $15

SOLDIER CHARGES LOAN MAN FELLED HIM, BROKE JAW

Forgotten $8 Leads to Loop Battle and Two Warrants.

About two years ago, before Abe Lobell of 1921 Indiana avenue, went to war, he came into possession of a business card of Carl M. White, who conducts a loan office at 56 West Washington street. Above a picture on the card was the legend: "Let's you and I get acquainted." Abe followed the advice and emerged from White's office with $8.

When Lobell went into the army he made no allotment of his pay to White. In fact, he forgot all about the $8.

Lobell came back from France and got a job as bell hop at the Planters hotel.

Connects with a Punch.

White was passing the hotel Thursday evening when he saw Lobell. Probably forgetting that "no publicity" is one of the watchwords of his business as set forth on his card, he is declared to have "lit into" the bell boy with such vigor that, it is charged, he knocked him down and dislocated his jaw. Then, thinking he had obtained $8 worth, he went on his way.

On Friday White was arrested by Detective Sergeants Charles McGurn and John Prendergast on a charge of assault and battery. Yesterday Lobell obtained another warrant charging assault with intent to kill. White obtained release on a $100 cash bond.

When He Faced Judge Landis.

White, a confessed "10 per cent a month" loan man, who will be arraigned on Monday in the South Clark street court, has been before Judge Landis.

"White," the judge told him on the occasion of their last meeting nearly two years ago, "you are just trying to jimmy your way into the house of correction. If you are ever called before me, take my advice and don't take the stand."

White has been in court a number of times, partly through marital troubles, but mostly in connection with his loan business.

Lake County Estates Must Pay Back Taxes

Waukegan, Ill., Sept. 6.—[Special.]—The Lake county board of review today entered orders in a number of large estates that payment must be made on personal property omitted from the schedules for the last several years. The taxpayers must pay back taxes on one-third the full valuation of the sums named as follows: John F. L. Curtis, Highland Park, $15,000, full valuation for 1914 to 1918 inclusive; Richmond Dean, Highland Park, $15,000, full valuation from 1914 to 1918, inclusive; Charles A. Smith, Highland Park, $270,000, full valuation for 1913 to 1918 inclusive; Chauncey Jones, Waukegan, $15,000, full valuation for 1915 to 1919 inclusive.

SHE HAD $300 BEFORE SHE MET THAT BLONDE MAN

'Invested' in a Flivver; Gone. $300—and the Blonde Man, Too.

He was a new policeman and never had anything like that happen to him before. So when a flivver stopped in front of him at Broadway and Lawrence avenue early Tuesday morning and two men and a woman leaped out and took to their heels, he didn't know exactly what to do. But with great presence of mind he jumped behind an electric light pole and let several bullets fly skyward.

Nothing happened. He came out of hiding and examined the machine. It bore an Indiana license number, 184242. It was towed to the police garage and the Indiana authorities were notified.

A Blonde Fellow, About 25.

No reply had been received yesterday when Mrs. Mary Seeglitz, 442 St. John place, came to see Detective Sergeants David Revere and Charles Sweeney.

"I bought that car," she said. "E-er, that is, it belonged to me. Well, I paid $300 for it, but I don't think it's mine. It happened this way. I was up at the Covent garden Monday night when I got to talking to a blonde fellow about 25 years old, who said his name was Joseph Randall. I told him I was thinking of investing in real estate.

Went Home and Kept Quiet.

"He advised me to invest in a car instead. He said he had a new one he'd sell me for $500—$300 down and $20 a month. I agreed and he drove me home and I gave him the $300. Then he started out to teach me to drive the thing. We were going along Diversey boulevard when the thing stopped at Halsted street.

"'No gas,' he said. 'I'll get some.' He got out and I waited. I waited for more than an hour and then got out and went into a store to telephone for help. You see, I didn't know what to do. When I was in the store I heard the thing start chugging again. I ran to the door and there was this fellow Randall driving away with another fellow. Realizing I'd been stung, I went home and kept quiet."

FIRST CHARGES FILED AGAINST POLICEWOMAN

For the first time in the history of the police department charges were filed against a policewoman, when Alice Clements, who is detailed to police department stores, was made the subject of a complaint filed with Chief of Police Garrity on Friday in affidavit form by Louis Cohn of the Central Undertaking company, 318 Federal street.

The charges specify that when a man was killed in the F. W. Woolworth company's store at 38 South State street several days ago, the policewoman remarked to other attaches when she learned that the body was to be taken to the Central Undertaking rooms, that Cohn was a "body snatcher," and that he had on several occasions taken property from the clothing of bodies taken to his establishment. Cohn at once investigated and made formal complaint.

Capt. Crippen of the office of the second deputy was assigned to carry on an investigation for the police department.

The policewoman called on the undertaker yesterday, Mr. Cohn said, and apologized.

ARMED MINERS MARCH ALL DAY; AGREE TO RETURN

1,500 Men Obey U. M. W. Official and Abandon Unionizing Trip.

Charleston, W. Va., Sept. 6.—[Special.]—A message was received here at 9 o'clock tonight from President Frank Keeney that the troop of 1,500 armed miners bent upon marching from Kanawha coal fields to the Logan fields to aid the miners there to organize had been stopped a few miles from Danville, Boone county.

About fifteen hundred armed men were encamped there for the night, said President Keeney, in reporting on long distance phone, and in the meanwhile he took a motor car for a point higher up the Coal river in an effort to head off another large force of armed miners who were to have affected a junction with the men now at Danville.

It is thought that this is the turning point in the mad dash of the men across the mountains.

Talk of Calling Troops.

Gov. John J. Cornwell issued a statement setting forth that he would not tolerate for a moment any such practices and produced communication from the secretary of war and Maj. Gen. Leonard Wood relative to the action he had taken to procure government troops to quell any outburst.

The governor said he was "tired of fooling" with these men and promises an investigation into the conduct of the Guyan or Logan coal field.

Meanwhile it was learned that 800 miners at Montgomery had decided to go back to their work, but gave warning that unless their Logan comrades were allowed to organize they would immediately start a march across the hills that would not be stopped until they had obtained satisfaction. With Keeney's message the situation here is relaxing somewhat, but steps are being taken to prevent a double cross.

Marched All Day.

Augmented by from 500 to 1,500 men, all said to be armed, the miners, now at Danville, had left Oakgrove early today on a march into Logan county to force the unionization of the Guyon coal field. At Oakgrove last night they had been addressed by Gov. Cornwell, who had endeavored to dissuade them from carrying out their threat. The miners gave the governor a salute, following his address, by firing their rifles into the air, but did not take his advice.

In the meanwhile twenty-five automobiles, loaded with deputy sheriffs, armed with rifles, left Logan today with the intention of stopping the invaders before they crossed the Logan county line. The deputies are led by Sheriff Crafin of Logan county.

It also was reported that the operators in the Buyan field had unloaded a carload of machine guns and ammunition in the vicinity of the mines, to be used in defending the property.

Illinois "Insurgents" Move.

Springfield, Ill., Sept. 6.—About fifty insurgent miners, who started from Springfield on a march early this morning, had reached Auburn, about eighteen miles south of this city, late tonight.

Austrian Railway Men Strike.

VIENNA, Sept. 2.—A general railway strike has been declared throughout Austria. The strikers include the employés of the ministry of communications. The postal employés have as yet taken no action.

Concessions made by the railway men have resulted in the movement of a few local trains in certain parts of the country, but traffic to the southeast is tied up. No food trains reached Vienna today, notwithstanding an agreement that such trains would be kept moving.

Inventor Arrested on Woman's Tale of Swindle

Nicholas Johann, an inventor, was arrested yesterday on complaint of Miss Anna Schulz, 23 West Chicago avenue, who said he swindled her out of $100. Miss Schulz told the police that Johann induced her to invest her savings in a scheme which he was promoting, and then vanished.

REDS FACE STERN ACTION ON PLAN TO SEIZE STATE

Wholesale arrests of "reds" may follow the closing of the Communist Party of America convention at Smolny institute, 1221 Blue Island avenue, last night, according to authorities present at the final sessions.

A program identical in wording with that adopted by the soviet government of Russia, planning to crush the government of the United States and substitute a régime founded on the Lenine-Trotzky plan, called forth revolutionary speeches by the score from the New York and Detroit Russian delegates, who packed the convention and controlled by caucus the vote on every measure.

Police and department of justice stenographers in the hall made verbatim reports of the entire procedings.

With the opening of the convention last Monday the supremacy of the "bolshevik" delegates was demonstrated when the more conservative leaders were forced to stand by while red flags and various revolutionary banners were scattered through the hall. These flags were later torn down by the police.

Alxander Stoklitsky, now awaiting trial on deportation charges and the real leader of the Russian "red" element at the convention, has dominated every move made by the delegates. He controlled approximately ninety-four votes out of the 130 present.

PIANOS
PLAYER-PIANOS
GRAND PIANOS
TO RENT

NEW UPRIGHT PIANOS
$3.50 Per Month
USED PLAYER-PIANOS
$7.00 Per Month
NEW PLAYER-PIANOS
$10.00 Per Month
GRAND PIANOS
For Homes or Apartments
$8.00 and $12.00 Per Month
Rent Allowed on Purchase.

STEGER & SONS
Piano Manufacturing Company
Founded by John V. Steger, 1879
STEGER BUILDING
Northwest Corner of Wabash and Jackson
"The Piano Center of America"

Wash-Women Form a Union and demand Double-Pay



You expect such news every day. Already Chicago wash-women are receiving $3.10 and their lunch for a 7½ hour day. And it's worth it—for washing is hard, hard work—and washing other people's dirty clothes for a living isn't the most enjoyable of occupations.

Why don't you solve the perplexing, aggravating wash woman problem just as many of your neighbors have recently done. Get an

A-B-C Super Electric
America's Leading Washing Machine

So simple a child can operate it. If you still wish to keep your wash-woman, she'll be through washing by 9:30 and have the rest of the day for ironing, cleaning and other work. Eliminates all hard work. Attractive. Silent. Sanitary. Takes 2-3 less current than an electric iron. Has patented all-position swinging electric wringer. Washes clothes cleanest and quickest; hot suds forced through your clothes 44 times each minute. Does all the work. Made of best materials; completely guaranteed. The A-B-C is the best electric washer you can buy.

EASY PAYMENTS
Just a tiny payment down—balance easiest of easy payments. You'll never miss the money. You'd probably spend it anyway. Get an A-B-C now and have that miserable wash day problem solved forever.

FREE TRIAL DEMONSTRATION
We'll gladly give you a free trial demonstration in your own home before you decide to buy. That will brush aside every doubt you ever had. You simply must have an A-B-C

Telephone us, Central 459, for Free Trial Demonstration right now—before you start reading something else. Telephone Central 459. Just say, "I want a free trial demonstration of the A-B-C," or see any of the dealers listed below.

The A B C Sales Co.
24 W. Lake St. Telephone Central 459

LOOP
Bohn Syphon Refrigerator Co., 68 E. Washington St.
Victory Washing Machine Co., Republic Bldg., 209 S. State St.

NORTH
B. & B. Electric Co., 2013 Roscoe Blvd.
R. H. Barwig & Co., 3068 Lincoln Ave.
Frost Electric Shop, 1040 Winnemac Ave.
Irving Park Electrical Shop, 3332 Irving Park Blvd.
Jewell Electric Company, 4717 Broadway.
Lewis Electric Company, 3931 Irving Park Blvd.
Louis Stamber Hardware Co., 3911 Lincoln Ave.
Wilson Electric Shop, 4557 Lincoln Ave.

SOUTH
The A. & B. Co., 701 E. 63d St.
The A. & B. Co., 7128 S. Chicago Ave.
Beverly Electric Company, 1732 W. 95th St.
The Brown Music Company, 3018 E. 91st St.
Central Hardware Company, 955 E. 55th St.
Delight Utilities Company, 1611 W. 51st St.
Delight Utilities Company, 3700 W. 26th St.
McKee Electric Shop, 1547 W. 63d St.
Reed & Zimmerman Electric Co., 7923 S. Halsted St.
Jas. Valenta, 1346 E. 75th St

WEST
Amber Electrical Construction Co. 2115 S. Crawford Ave.
D. & G. Electric Specialty Co. 1205 S. Crawford Ave.
Dempsey & Meade Electric Shop, 3253 W. Madison St.
Harvey Hardware Company, 4017 W. Lake St.
K. & K. Electric Shop, 3530 W. North Ave.
Strauss Hardware Company, 1426 Milwaukee Ave.

CUT-OF-TOWN
Aurora, Ill., Dickes Electric Co., 51 Main St.
Aurora, Ill., Geo. E. Roesch.
Blue Island, Ill., Jebens Hdwe. Co., 107 Western Ave.
Chicago Heights, Ill., R. V. Carrier Electric Shop, 5 Illinois St.
Elgin, Ill., Elgin Washer & Poultry Sales Co., 57 Grove St.
Elmhurst, Ill., Jos. Sauer's Electric Shop.
Evanston, Ill., F. A. Darby Electric Shop, 1130 Davis St.
Evanston, Ill., Rickiefs & Schuett Electric Co., 1537 Sherman St.
Forest Park, Ill., Peerless Equipment Co., 7243 W. Madison St.
Glen Ellyn, Ill., Jos. Sauer's Electric Shop.
Hammond, Ind., Jarvis Electric Co., 586 Oakley Ave.
Huntley, Ill., F. C. Fenwick.
Kankakee, Ill., H. E. Kammann Elec. Shop, 253 S. Schuyler Ave.
Lombard, Ill., Jos. Sauer's Electric Shop.
Naperville, Ill., Dieter & Getz Electric Shop.
Oak Park, Ill., Phonograph Shop, 131 Marion St.
Waukegan, Ill., Warner & Co. Electric Shop.
Wheaton, Ill., Jos. Sauer's Electric Shop.
Wilmette, Ill., Wm. G. Beyrer, 1123 Central Ave.
Woodstock, Ill., Belcher Bros.
Zion City, Ill., B. J. Hopkins.

MANUFACTURED IN PEORIA BY ALTORFER BROS. COMPANY, Largest Makers of Electric and Power Washing Machines in the world

D. S. KOMISS & CO.
September Sale
Fur Coats
Furs and Fur Coats at Less Than Wholesale


This Hudson Sealine Coat, 30 inches long, Opossum Collar and Cuffs, $150

Plain Hudson Sealine Coats, 30 inches long, flowered linings, $150 value $75
30 inch Hudson Sealine Coats, trimmed with dyed opossum collar and cuffs, $250 value, as illustrated, $150
Hudson Sealine Coats, large collar and cuffs of beaver or marten, $450 value $275
Jap Mink Coats, 30 inches long $195
Jap Mink Coats, 36 inches long $245
Jap Mink Coats, 42 inches long $275
Plain 30 inch Hudson Seal Coat $285
Genuine Hudson Seal Coats, 45 inches long, large marten collar and cuffs, $700 value $450
Genuine Genet Lynx Coats, 30 inches long, $130 value $65
36 inches long, $150 value $75
42 inches long, $165 value $85
Taupe Marmot Coats, 30 in. long, $175 value $110
Genuine Northern Mink Coat (Drop Skin) belted, large massive collar and cuffs $1350

SPECIAL—A limited amount of these Hudson Seal Muffs at $10
Large Jap Mink Scarfs, 72 inches long, 10 inches wide, special at $85

New Fall Suits
Hundreds of beautiful new Fall Suits in Silvertone, Wool Velour, Serges, Tricotine, Broadcloth, Tinseltone and Yalama Cloth. All colors and sizes; values up to $75.00 at
$49.50

Plush Coats
25% to 35% off
on all
PLUSH COATS
Bought During This Month

D·S·KOMISS & CO·
331-333 South State Street, at Jackson



WE ILLUSTRATE a lovely 4-piece set of Sunset Georgette, trimmed with real Filet lace and two-toned ribbon of gold and orchid. The gown has V neck, with bodice top on camisole and envelope. A dainty French flower adorns each piece of the set.

Announcing
a new first floor department of
Fine Lingerie
Replete with fashion's latest and daintiest concepts in Women's and Misses' fine Underthings, Negligees, Matinees, Princess Slips, Pajamas, Petticoats and Japanese Robes. We cordially invite attendance at our opening display this week.

LE'SCHIN Inc.
318-320 So. Michigan Avenue

GREAT LAKES TRUST COMPANY
CHICAGO

Your Savings Account and Your Pocketbook

The average American savings account is merely a pocketbook in which small sums are accumulated against Christmas, a wedding, a funeral or a recurring fit of extravagance. There is little thrift in such habits. A savings account is a sure means to competence and comfortable old age only when its service is accepted with that end in view.

This bank will pay 3 per cent interest, compounded semi-annually, from September 1 on all savings deposits made on or before September 12.

Any officer of this bank will be glad to open an account for you and to discuss any financial problem which might be solved more easily through his counsel. Capital, $3,000,000; surplus, $600,000.

Member Federal Reserve System

Great Lakes Trust Company
110 South Dearborn Street Chicago

End Gray Hair
Let Science Show You How



Now the way has been found for scientifically restoring gray hair to its natural color. And it is offered to users in Mary T. Goldman's Scientific Hair Color Restorer.

No treatments are required. You apply it yourself, easily, quickly and surely.

We urge you to make a trial test. It will cost you nothing.

Mary T. Goldman's
Scientific Hair Color Restorer

A Free Test

Cut out the coupon. Mark on it the exact color of your hair. Mail it to us and we will send you free a bottle of MARY T. GOLDMAN'S and one of our special combs.

Try it on a lock of your hair. Note the results. Then you will know why thousands of women have already used this scientific hair color restorer.

MARY T. GOLDMAN
1482 Goldman Bldg., St. Paul, Minn.
Accept No Imitations—For Sale by Druggists

Mary T. Goldman, 1482 Goldman Bldg., St. Paul, Minn.
Please send me your free trial bottle of Mary T. Goldman's Hair Color Restorer with special comb. I am not obligated in any way by sending for this free offer. The natural color of my hair is
black..... jet black..... dark brown.....
medium brown..... light brown.....
Name.....
Street..... Town.....
Co..... State.....

THE HANDY
SPOON HOLDER
KEEPS THE KITCHEN TIDY
No Extra Dishes to Wash
Prevents Dripping on Stove and Floor.
Just the Thing for Preserving.



SOLD AT THE FAIR.
THE PRACTICAL PRODUCTS CO. (NOT INC.)
300 N. Wells Street, Chicago, Ill.
By Mail 15c. postpaid, 4 for 50c.



There Is Where You Can Own a Big Paying Almond Orchard

Right in the heart of the choicest almond-growing district of California—in one of the most beautiful sections of that beautiful state—you are offered an opportunity which your good judgment will tell you at least to investigate.

And now is the time to look into this while the choicest lands are available—also because buying now means this season's planting—getting an early start.

We are ready to give you all the facts—ready to tell you how you can remain where you are, if you wish, and still make extraordinary profits from one of these richly producing almond orchards at Paso Robles.

You may not know much now about the money to be made in almond growing. This is your opportunity to learn into what a vast industry it is developing and how our plan enables you to enter it with a very modest investment.

If—in the clear light of *verified facts* which the Associated Almond Growers of Paso Robles present here and of the further facts which you can get by calling at our office or from our book, you can realize how quickly almond trees come into bearing—if you can appreciate the size and sureness of the crops, and the large and constantly increasing stream of profits which flows year after year from even a 10-acre orchard—

And if—in the light of these same facts—you can visualize the *future* of this industry as clearly as *we* who *know* the *actual conditions* see it, we honestly believe that you will not allow anything to stand between you and the ownership of at least one of these 10-acre orchards at Paso Robles. But we ask you only to investigate—then to act upon your own judgment as formed by the facts as you find them.

$2500.00 a Year for Life

$2,500 to $3,000 annually is what you may reasonably expect from a 10-acre Almond Orchard of 700 trees at Paso Robles! After you have read our book descriptive of this wonderful proposition, which we will send you free on request, you will regard this as a *very conservative* estimate. Take, for instance, the following figures based on the actual yield of an average young orchard. Last year almonds sold for 25½c per pound. The records show that 8-year-old almond trees of the right stock, when planted on the right kind of soil and properly cultivated, can easily be depended upon to yield from 20 to 30 pounds per tree. Let us take the lower figure—20 pounds. A 10-acre orchard—70 trees to the acre—700 trees in all—would yield 14,000 pounds. At 25c per pound they would bring $3,500 gross profit. The expense of growing and marketing is small—not over $50 per acre—leaving a *net* profit of $3,000.

As the trees grow older, the yield becomes greater and greater each year, while the expense of caring for the orchard becomes *less* each year.

Increased Demand Forcing Profits Up

Practically all—99%—of the almonds produced in the United States are grown in California. But the entire almond crop of this country supplies only 15% of the domestic consumption. The other 85% is imported; and the imported almonds do not compare in richness, flavor and food value with the California varieties. Hence there is a constantly increasing demand for California almonds, far in excess of the supply. And do not overlook the fact that *productive almond orchards constantly increase in value per acre.* They are going higher every year.



Funds Deposited With Trust Company

Not only are the men back of this association responsible—not only does your money go into the most tangible of all investments—but the title to the land is held by the Title Insurance and Trust Co. of Los Angeles (capital $2,500,000.00), which also is trustee of the development fund, exercises constant supervision over the properties and transfers the title to the buyer when the contract is completed. Nothing safer than this in which to put your surplus earnings.

Money-Back Agreement

If you visit our property and do not find this investment exactly as presented in our booklet, "A Life Income Plus California"—and you will have thirty days in which to make your investigation—we agree to refund the payments you have made, together with your railroad and Pullman fares paid to inspect your purchase. If you select some one to represent you and this person does not find this investment to be as represented in our Booklet, we will refund payments you have made and pay railroad and Pullman fare.

Why PASO ROBLES is the Choicest Almond-Growing District in California

Look at the above map of a small section of California. It shows you the exact location of Paso Robles, about midway between San Francisco and Los Angeles and about 16 miles from the coast. Although most of the domestic crop of almonds is grown in California, it does not follow that all parts of that great state are adapted to almond culture. California measures a north and south distance as great as from Kansas City to Pittsburgh—and its interests are just as varied as exist between those two cities.

We had the whole expanse of the state to choose from and could have located our project in any part of California. We chose Paso Robles because the soil and the climate were ideal for almond growing, because we found that the most profitable crops were raised there, because no irrigation or fertilization is necesary in this district, and because there has been no crop failure in this section for 35 years, when planted on the high ground above the frost line.

We had the advice of the leading almond grower, Mr. G. A. Nehrhood, now our field manager, who for years has made a study of every part of the state and who says that nowhere in California is there a tract with so many natural advantages for almond culture as at Paso Robles.

Mr. Nehrhood's statement is verified by the actual results obtained in crops and prices by the orchard owners in this section. In fact, we have letters from authorities who report much larger returns than we claim. People who investigate say that we are too conservative.

A Safe Investment in a Growing Industry

Let it be clearly understood that this is NOT a real estate or land-selling proposition in the generally accepted meaning of the term.

Immediately after your contract is signed your land is planted by experts and your trees cared for by them until they begin to bear—and as long after that as you may desire. Your presence there is not necessary, although we should like to see every prospective buyer visit Paso Robles. Such a trip would prove more than anything we can say. You have crops easy to handle, imperishable and quickly sold at high prices—you also have the co-operation of a strong association of several hundred neighboring almond growers whose interests are identical with yours.

Remember—no almond crop failures at Paso Robles in 35 years. Compare that with the frost-bitten corn, wheat and fruit crops of the middle west. Can you think of any surer way to make money—big money—from the soil than by owning a Paso Robles almond orchard?

Can You Save $25 a Month?

To secure one of these orchards you make a small initial payment as low as $250—then only $25 a month—but you pay ONLY HALF the purchase price in this way. The balance is paid from the profits of your crops which we harvest for you. By this arrangement it is to our interest to get your orchard in paying condition as early as possible. We must give you our best expert service.

And to further protect you, one of the largest trust companies in California, the Title Insurance and Trust Co., Los Angeles (capital $2,500,000.00), is the custodian of our funds, holds the title to the land for your benefit and deliver the deed and a clear title to you under the terms of our agreement when the contract is completed.

Our easy terms and agreement to plant and care for your orchard will be given when you call—or when we send our book.

And Also—A Beautiful Acre Home Site

Whether you buy one of these orchards or not, there is the opportunity to have a beautiful home site up on the hills overlooking the Salinas Valley and the city of Paso Robles.

We secured a most desirable tract of this superb land and offer it in acre tracts for homes. Half of each acre we will plant in fruit and nut trees (cherries, apricots, figs, plums, prunes, almonds, walnuts) and care for them for four years without extra charge. The other half wil be reserved for house, garden and chicken and turkey raising.

These are superb locations for either winter or all year round homes. They will have all modern conveniences—cement walks, electricity, water, telephone connections, etc.—installed without cost to buyers. And through the property runs the great cement highway leading through a number of other beautiful California towns and cities to the ocean beach—an easy ride by auto through this country of fruitful orchards, flowers and pleasant homes.

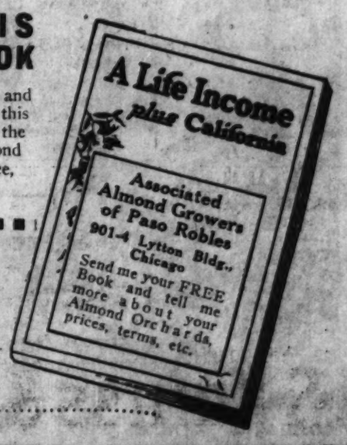
If you want one of these home sites, act early. They are going rapidly.

Now!

This is the time to find out about these almond orchards and their profit producing power. Last year we sold in about two months all we could plant and for that reason many people who put off too long had to wait until the next available planting season. Don't postpone **your** decision. Come and see the wonderful pictures of the Paso Robles almond orchards, get the facts and figures and then decide. Buy only if you find undeniable evidence that these profits are really to be made. If you can also make the trip to Paso Robles, go—see the land, the orchards, the city. Have the question definitely settled whether you will own an almond orchard and make a life income of $2500 a year or more—or put your savings elsewhere. If you decide on the orchard, get it for this season's planting.

FREE! THIS BOOK

If you can't call to see the exhibit and get the facts, we have ready for you this richly illustrated book which tells the story and gives the facts about almond growing at Paso Robles. It is yours free, for the coupon.



Name.....

Address.....

City.....State.....

C. T.—9-7

Associated Almond Growers of Paso Robles

901-906 Lytton Bldg. CHICAGO

VOTERS TO FIX FATE OF EXTRA POLICEMEN

Permanent Addition of 1,000 to Be Decided at the Polls.

BY OSCAR E. HEWITT.

The voters who vote next Wednesday will decide whether they desire to increase their taxes to obtain a permanent addition of 1,000 patrolmen to the police force.

The question is not put that explicitly. It only asks the voters to approve an appropriation of $600,000 to provide the extra 1,600 for the remainder of this year. But that is so misleading that the city council issued a declaration saying it is the intention to employ the added patrolmen permanently and that that means the borrowing of $2,800,000 and asking the legislature to increase taxes in 1921 for the maintenance of these patrolmen.

The special election to decide this question will be held in connection with the primary for the constitutional convention with the same polling places, same judges and clerks. For both primary and election the polls open at 6 o'clock in the morning. For the election, voting stops at 4 o'clock in the afternoon; the primary continues an hour longer.

Women May Vote on Police.

On the additional police, both women and men may vote; at the primary only men.

The foregoing tells the question, the time, places and conditions of voting, and now why the question.

Mayor Thompson and the city administration deem more police advisable and necessary. The bureau of public efficiency says the addition is unwarranted and involves financial dangers. The views of this organization were summarized in THE TRIBUNE yesterday.

The mayor's written record was of a stereotype form until the race riots burst forth.

"I have pledged the people of Chicago that our streets shall be safe for men, women, and children. The chief of police must make them so."

That is from Mayor Thompson's first inaugural message, April 28, 1915. A year later, April 26, 1916, he wrote the city council: 'I join with the chief of police in the opinion that Chicago needs more patrolmen, better vehicle equipment, and a modern signal system."

Mayor Repeats Demand.

April 28, 1919, in his annual message, Mayor Thompson said: "I again urge your honorable body to give serious consideration to the expansion of the police department, to provide a greater force . . ."

After calling attention to the last two preceding recommendations the mayor, during the race riots on July 31 last, wrote the council: "In view of the existing conditions of public disorder which have been prevalent in the last few days, these needs have been vitally emphasized. I now urge your honorable body to take steps immediately to provide for the permanent employment of 2,000 additional patrolmen . . . so that the lives and property of all our citizens may be properly safeguarded henceforth."

He added a request of "urgent consideration without undue delay."

Gravity Emphasizes Need.

To this can be added a statement issued Friday by Police Chief Garrity asserting that Chicago needs more patrolmen, as compared with other cities. The Bureau of Public Efficiency used these same cities to demonstrate the lack of the need.

The mayor's message of July 31 was referred to the police committee. It attempted to have a joint meeting with the finance committee, but no quorum of that committee was obtained and so it is not on record for or against the increase.

The police committee recommended the calling of the special election for the purpose of submitting the question. It was represented to the committee that the bankers would finance the plan. At once 1,000 patrolmen were added to remain until after the election. The council called a special election and placed the question on the ballot.

Aldermen Alter Ideas.

Since, the police committee has visited Detroit, Buffalo, Boston, New York, and Philadelphia and has recommended that 975 men in "soft berths" be dislodged and placed upon post duty. The working out of that plan is now in the hands of a subcommittee. In addition, several aldermen, who as members of the police committee voted for the temporary employment of 1,000 added patrolmen, are now convinced that Chicago has a large enough force as compared with eastern cities, without permanently adding 1,000 bluecoats.

BUCK PRIVATES, OVERSEAS SOCIETY, PLAN 'DUGOUT' HERE



SOLDIER'S DUGOUT.

In the long night watches on the firing line or in hospitals or rest billets, our fighting men found that tempus fugit with its customary alacrity. They yearned for amusement.

To be sure, there were various patriotic organizations catering to the social instinct, but somehow they did not satisfy. So one day there sprang into being the Buck Privates' society. Its success was instantaneous.

Originally organized in the 6th United States field artillery of the 1st division, which artillery regiment, by the way, fired the first American shot in the war, the Buck Privates' society soon numbered thousands of members in every branch of the service.

There was no formality of initiation. The only qualification was that you had to be an overseas buck private.

In order that the society may become a permanent institution the charter members, now discharged, are beginning a campaign of organization. The original overseas organizer, Private Paul F. Collins, Battery D, 6th field artillery, lives in Los Angeles. He is president and chief buck private.

But one of his comrades, First Sergt. Edward M. McGuire, is now in Chicago, and has opened headquarters as national field representative at room 664 Hotel Sherman. He hopes all enlisted men and noncommissioned officers will communicate with him.

"The Buck Privates' society in no way conflicts with the American Legion," Sergt. McGuire said. "In fact, I might say one of its aims is that of cooperation with the legion.

"We hope to establish a dugout in Chicago with a membership of at least 50,000 men."

PRIMARY FIGHT FOR CONVENTION SEATS WARMS UP

Candidates in Close Districts Issue Their "Broadsides."

The constitutional convention primary campaign in the Cook county districts, reached the "warring" stage yesterday. Broadsides were fired in a dozen of the bailiwicks where the voting is likely to be close next Wednesday.

John M. Glenn, in the Sixth district, put out the definite claim that he will be one of the Republican nominees, claiming that Rufus C. Dawes, his principal opponent, has been indorsed by only the Twenty-fourth ward organization in Chicago and that Mr. Dawes has only four committeemen with him in Evanston. The intimation has been that substantially all of the Brundage strength in the Chicago wards was to be thrown to Dawes.

Louis A. Cambridge, campaign manager for Mr. Glenn, issued this statement to Glenn workers:

"Pay no attention to false gods. Ignore eleventh hour rumors. The Republican voters of the Sixth district will vote for your candidate, John M. Glenn, for the Republican nomination for delegate to the constitutional convention at the primary election Wednesday. He stands for a constitution for the plain people. He is not trying to get the nomination by hanging on the skirts of any other candidate, but stands out clear and distinct for the principles of the Republican party."

Liquor Issue Raised.

Out in the Twenty-third district, embracing Oak Park and some of the northwest side wards, the wet and dry issue has been raised directly, due to the indorsement by the United Societies of William Ganschow of the west park board and Charles Woodward of Oak Park. Republicans in sympathy with the Anti-Saloon league have organized behind William S. Corbin of Oak Park and George M. Bagby of Chicago. The regular Republican organization has slated Ganschow and Woodward.

At a mass meeting held in the William Beye school gymnasium in Oak Park, all of the candidates had been invited to attend. Mr. Woodward was present and said that he had been indorsed by the United Societies without his knowledge. An open air meeting will be held at 3:30 o'clock this afternoon in Scoville park by the dry forces.

Englewood Fight Close.

Reports from the Englewood district indicate that all three of the Republican factional organizations are worried over the probable outcome of Wednesday's primaries. It has been impossible for any two of the candidates to make a mutual arrangement and the prospects are for a cut throat match between Chester W. Church, William H. Cruden, and Percival G. Baldwin, who have the backing, respectively, of the Brundage, Deneen, and Thompson factions.

Conferences are to be held today of the friends of former Probate Judge Charles S. Cutting, who are planning a whirlwind campaign in the two final days of the primary canvass, to nominate Mr. Cutting as one of the Republican candidates. The city hall organization is in complete control in the wards that form the Twenty-first district, that make up the central west side. This organization has slated Deputy City Collector George F. Lohman and Helmer C. Patterson. The Cutting managers expressed confidence last night that Mr. Cutting can break the slate, if the voters can be aroused sufficiently to go to the polls Wednesday.

Ward Clubs to Meet.

Republican and Democratic ward organizations all over the city are to meet today and tomorrow, to get final instructions for primary day from the ward committeemen and marked sample ballots will be ready for distribution.

Election officials at the city hall changed their forecasts somewhat as to the size of the primary vote Wednesday. "It looks as if an unexpectedly great interest has been stirred up within the last forty-eight hours," was the statement of Chief Clerk James F. Sullivan of the board of election commissioners. "The primary vote is to be much larger than earlier reports had indicated."

City Paving 85 Miles of Streets Despite Troubles

Despite labor troubles, which have handicapped the work of street improvement, between eighty-five and ninety miles of paved streets will be added to the city's mileage of improved thoroughfares this year, according to Edward J. Glackin, secretary of the board of local improvements. The cost of these improvements will be $3,000,000.

LISTEN, BUDDY: HERE'S BIG NEWS

Listen, Buddy. Remember when you flopped for the night on a mud soaked blanket in the bottom of a shell hole, with Jerry sending over everything he had? Remember what you were thinking about then? It was an American bed with real springs and clean, white sheets, beneath a roof that didn't leak, and lots and lots of peaceful quietude.

Well, Buddy, you can get it all right here in Chicago for 35 cents; and if you haven't got the 35, Sun Fairy Ann (ca va fait rien), as the French have it. The Salvation Army, the same outfit that gave you hot chocolate and doughnuts within grubbing distance of the first line, is giving it to you. The army opened its new hotel for soldiers, sailors, and marines yesterday at 47 South Wells street, and whether you're still in the service or have been discharged, it's all the same to them.

CABINET POST REPORTED OPEN TO W. W. MARSH

Democratic Treasurer Is Expected to Succeed Redfield.

Wilbur W. Marsh of Waterloo, Iowa, treasurer of the Democratic national committee, "the human dynamo from Iowa," as he is affectionately known within inner administration circles, has the refusal of the place in President Wilson's cabinet, soon to be vacated by Secretary of Commerce Redfield.

This information reached Democratic organization leaders in Illinois yesterday, by way of a feeler as to how the appointment of Mr. Marsh would be accepted by middle western Democrats.

Illinois will make no objection, it is learned, inasmuch as the regulars, who never have had anything good during seven years of Democratic government at Washington, have no expectation that the Redfield portfolio will be offered to one of their clan.

"Iowa is as close as a cabinet post will come to Illinois, so let's be with Marsh. He's our neighbor, at least," one of the regulars commanented.

Mr. Marsh is the official coin collector for the Democratic national committee. "I wouldn't be afraid of Mark Manna," he said, just after he had been elected treasurer of the committee, as the St. Louis convention adjourned in 1916. "I'll get the money. I'll have a campaign fund that will be sufficient for all legitimate needs."

And he did, as the Republican managers found out, later in the campaign.

FEATHERED STEEDS TO RACE—PERHAPS—AT ICE FUND MEET

A CHICKEN'S rightful place is in the frying pan, not on a race track.

Some of the department managers of Swift & Co. have come to this conclusion during the last few days, while attempting to train feathered steeds to harness as entries in the "O! Koy-O!" field day at Comiskey park next Saturday afternoon. The cryptic letters represent a long established charitable organization which this year will share the profits of its annual field day with Chicago babies, through THE TRIBUNE free ice fund.

A feature of Saturday's meet is to be an official welcome home to Swift employés, who have returned after service with Uncle Sam. More than 9,000 left their jobs at the yards to enter the army, navy, and marine corps.

Headed by the Swift military band of ninety pieces, the veterans will be reviewed by army and company officers. Maj. Gen. Leonard Wood is expected to be present.

The afternoon will be given over to gala day stunts, games, and races. Thrift and war saving stamps will be given as prizes.

Buying Pearls with French Money—

FRANCS have suffered a loss of 35% in exchange; consequently we have bought several millions. By using this money in buying Pearls in the Paris Pearl Market we are assuring our customers a saving of at least 35% over the logical prices today—surely an opportunity that is unusual and attractive.

Lovers of good Pearls should avail themselves of this saving immediately.

LEBOLT & COMPANY

CHICAGO HOUSE 101 S. State Street

NEW YORK HOUSE 534 Fifth Avenue

The HALLMARK Store

It Pays to Advertise in The Tribune

Women's and Misses' Wearing Apparel of the better sort at popular prices

Misses' School Dresses for the study hour, reception, tea or dance. Prices from **$35 to $125**

Jerome & Co

208 So. Michigan Ave.
Opposite Art Institute

Our enlarged store now offers unequaled facilities for perfect service. Plenty of salespeople and fitting rooms.

New Cloth Dresses



$35 $75 $47.50 $85 $59.50

The fascination of these pretty models developed in all wool tricotine at popular prices is bound to meet with your immediate approval.



Ask to see the Auto-Front —it drops open!

McDougall

AUTO-FRONT

This announces that McDougall Auto-Fronts — the brand new, spick-and-span 1919 models, guaranteed to be the most sanitary and complete, most up-to-date, best-looking and best-built kitchen cabinets in the world — are on Special Display at stores near you. Visit a McDougall dealer this week!

Stop Trudging, Trudging, Trudging

Modernize your kitchen *this week* with a roomy, big capacity, latest 1919 type McDougall Auto-Front. Stop getting up and down and trudging every minute—sit still and just reach. Save fully an hour and a thousand tiresome steps every day.

Tomorrow go see the nearest Special Display of 1919 McDougall Auto-Fronts.

Examine the nearly 100 latest, newest step-saving, time-saving, work-saving, food-saving McDougall features.

Note the many desirable innovations that only McDougalls have. For McDougalls are made by the *originators* of kitchen cabinets, the inventors of nearly 100% of all improvements in kitchen cabinets, the makers of the best kitchen cabinets for the past quarter-century.

See for yourself. You will not be urged to buy until you have agreed that the McDougall Auto-Front is absolutely "The World's Most Modern Kitchen Cabinet." If you are open to proof, *come!*

Just 8 of Nearly 100 Conveniences!

1. *The Patented McDougall Auto-Front* — replaces bothersome swinging doors over the table. *Drops out of sight*—leaves a smooth cupboard shelf; no groove to catch food; no obstructing partitions. (Shown lowered in cut.) *Lift!*—and it *locks! Only found on McDougalls.*
2. *Sanitary, Snow-White Sliding Top—It Locks!* Glides out to full kitchen table size—and *locks as rigid as rock.* Can't rattle or bob up and down when you work or knead upon it. *Only McDougall Tops won't wobble.*
3. High leg base that you can sweep beneath—*sanitary!*
4. Removable, Cleanable Flour Bin, 50 lbs. capacity—*sanitary!*
5. Cleanable, non-clogging Flour Sifter—*sanitary!*
6. Cleanable, non-corroding, Crystal Glass Sugar Bin on a swinging arm—*sanitary!*
7. Durable, heavily white-enameled cupboard shelves and interiors—*sanitary!*
8. Permanently lustrous, *Spar Varnish* oak finish—won't turn white—proof against kitchen steam, heat, boiling hot or cold water.

Wide Range of Prices

Your choice of eight models, in oak or white enamel. Have the *guaranteed best*—a McDougall! Select *yours* tomorrow.

Tomorrow!—See McDougall Auto-Fronts at These Stores

OUT-OF-CHICAGO READERS: Write for name of McDougall dealer in your town and we will mail a complimentary copy of a newly published valuable book on modern kitchen management—"The McDougall Method." McDougall Company, Frankfort, Indiana.

DOWNTOWN

CARSON PIRIE SCOTT & CO., State and Madison Sts.
O. W. RICHARDSON & CO., 125 S. Wabash Ave.
ROTHSCHILD & CO., State and Van Buren Sts.

NORTH

SIDNEY MANDL, 324 W. Division St.
LOREN MILLER & CO., 4722 Broadway.
PETERSEN FURNITURE CO., 1046 Belmont Ave.
ROYAL FURNITURE & CARPET CO., 3145 Lincoln Ave.
FRED B. SNITE FURNITURE CO., 4732 Lincoln Ave.
TAUSIG FURNITURE CO., 557 W. North Ave.
TAUSIG FURNITURE CO., 3924 Lincoln Ave.
WERNER BROTHERS, 2261 Lincoln Ave.
WIEBOLDT'S DEPT. STORE, Lincoln Ave., Ashland Ave., School St.

NORTHWEST

ARNSTEIN & CLARK, 2618 W. Division St.
FEDERAL FURNITURE CO., 2894 Milwaukee Ave.
HUMBOLDT FURNITURE CO., 3212 Lawrence Ave.
HUMBOLDT FURNITURE CO., 2412 W. North Ave.
IRVING PARK FURNITURE CO., 4936 Montrose Ave.
KENNEDY FURNITURE CO., 1966 Milwaukee Ave.
ANTON KLIMEK & SONS, 4518 Milwaukee Ave.
PETERSEN FURNITURE CO., 3560 Irving Pk. Blvd.
PETERSEN FURNITURE CO., 4141 W. North Ave.
RUSNAK BROTHERS, 2854 W. North Ave.
WIEBOLDT'S DEPT. STORE, Milwaukee Ave. and Paulina St.

SOUTH

BIMROSE FURNITURE CO., 11417 S. Michigan Ave.
CHARLES R. CAVE, 3049 E. 92nd St.
CHICAGO SAMPLE FURNITURE CO., 932 E. 63rd St.
F. DROWS, 3915 S. Kedzie Ave.
GENERAL FURNITURE CO., 6155 S. Halsted St.
ISENBERGER FURNITURE CO., Harvey, Ill.
KENNEDY FURNITURE CO., 6137 S. Halsted St.
NEWMAN'S DEPT. STORE, 6227 Archer Ave., Argo, Ill.
ROYAL FURNITURE & CARPET CO., 6308 S. Halsted St.
SAMSON FURNITURE & STORAGE CO., 3811 S. State St.
SERCO FURNITURE CO., 6229 S. Ashland Ave.
P. WOLF, 5439 S. Ashland Ave.

WEST

ALBERTSON SHERWOOD & CO., 1031-3 W. Madison St.
AUSTIN FURNITURE CO., 542 N. Cicero Ave.
CICERO FURNITURE HOUSE, 5638 W. 22nd St.
B. GINSBURG & SON, 1232 S. Halsted St.
W. D. HALL, 107 N. Oak Park Ave.
HALSTED FURNITURE CO., 1936 S. Halsted.
THOS. L. HANSON, 4451 W. Madison St.
HERZOG & SPINDLER, 1821 W. Chicago Ave.
KENNEDY FURNITURE CO., 3948 W. Roosevelt Road.
L. McKIBBIN, 964 Milwaukee Ave.
MYER LAPIN, 832 S. Halsted St.
THE MODEL FURNITURE CO., 2022 W. Madison St.
WM. SCHICK, 1247 Cybourn Ave.
I. SCHWARTZ, 819 S. Halsted St.
TABOR SUPPLY CO., 3518 W. 26th St.
WOOLF'S FURNITURE HOUSE, 4228 W. Madison St.
C. F. WOOLLEY, 2937 Archer Ave.

ECKHART SLATED TO DIRECT FOOD PRICE ADJUSTERS

Merchant Will Head New Chicago Committee on H. C. L., Hint.



J. W. ECKHART.

John W. Eckhart, Chicago business man, member of the Chicago plan commission and former floor leader of the board of education, has been prominently mentioned as the probable organizer and chairman for Chicago's new federal fair price committee.

Although official announcement has not reached Chicago federal authorities from the food administration in Washington, Mr. Eckhart's name yesterday filtered through unofficial channels, and was hailed with satisfaction by Uncle Sam's agents who have been struggling for weeks to bring to book food speculators and profiteers.

District Attorney Clyne said he had heard Mr. Eckhart would be asked to serve on the committee, but had no official confirmation.

Clyne Lauds Eckhart.

"No better man could be chosen to launch this highly important committee," he said.

It was pointed out the man to lead the new price fixing committee should be neutral in reference to market interests, and that Mr. Eckhart, interested in the flour industry, where prices are fixed by the government, is in a position to direct the committee in its food survey and price regulation.

If he accepts the post, he will be charged with the selection of representative men from every important industry and strong representatives from among the consumers to complete the committee personnel.

Mr. Eckhart could not be reached for verification of the unofficial announcement. He started an automobile trip through Wisconsin Thursday and is not expected home until the middle of the week.

As a further insurance against a sugar shortage in Chicago, District Attorney Clyne wired to New York representatives of the sugar administration asking that sufficient sugar be released to Chicago to meet all public demands at the government price during the next two months.

Averts "Sugar Famine."

This request, together with announcement by Henry M. Rolapp, chairman of the Chicago sugar distribution committee, that government shipments from Cuba are being rushed, cleared away the "famine" clouds.

"Sugar will continue to be sold in Chicago at a retail cost of 12 cents," declared Mr. Rolapp. "The raw sugar coming from Cuba, which will be refined and ready for the shipper within forty-eight hours of its arrival, is the best club with which to deal with sugar hoarders."

Col. Fabyan to Rescue.

A new ally in the battle against the H. C. L. appeared in the person of Col. George Fabyan of Riverbank villa, in the Fox River valley, who announced to Mr. Clyne he will open a big store or string of stores in the valley and sell sugar, other food, and clothing to consumers at cost.

The predicted seizure of a car load of cocoa was completed during the day when Deputy Marshal Thomas Hennebry took over the car shipped by the National Cocoa Mill company of New York as it reached the yards at Joliet. The technical charge is that it contains too much cornstarch, but it is said the seizure is the first move in a new drive against the alleged chocolate trust.

NEW FOOD CHIEF?

Chicago Leader Slated to Head Federal Price Fixing Body.

Mrs. Sarah Slocum Dies; Descendant of Fulton

Mrs. Sarah M. Slocum, who died yesterday at her home, 5608 Kenwood avenue, was born at Leesburg, Va., July 30, 1836. She came to Chicago in 1865 and became the wife of Jeremiah Slocum, who was principal of the South Division High school from the time it opened until he resigned a few years ago. Mrs. Slocum was the daughter of David Fulton and was a descendant of Robert Fulton. She is survived by her husband, a daughter, Mrs. Jennie Slocum Fay, and a son, Walter Fulton Slocum, principal of the Carl Schurz High school. The funeral is to take place at 2:30 tomorrow afternoon at the residence.

Mrs. Susan Spellman Dies; Mother of Newspaper Man

Mrs. Susan Spellman, 83 years old, 715 East Thirty-seventh street, died at the Lakeside hospital yesterday, presumably of heart disease. She is the mother of John L. Spellman of THE CHICAGO DAILY TRIBUNE editorial staff, whose wife, Mrs. Alice Spellman, died recently. Mrs. Spellman came to Chicago when she was 16 years old. Funeral services will be held tomorrow morning at the home. Burial will be in Calvary cemetery.

DEATH NOTICES

IN MEMORIAM.

FINERTY—In memory of our grandpa, Finerty, who died one year ago today.
MARGARET AND VIRGINIA.

SCHENKER—Dedication of monument in memory of late Max Schenker, beloved husband of Mary and fond father of Harry, Lew, Helen, Mrs. Ed. Simon, Mrs. Ben. Cohn, Al. and Grace Schenker, will take place Sunday, Sept. 7, at 2 p. m., O. B. A. cemetery, Waldheim.

STEVENS—John J. Stevens, dearly beloved son of Louis C. and Helen, fond brother of Louis, Jr., born Sept. 7th, 1917, died Dec. 31st, 1918, in memory of his second birthday which he celebrates in heaven.
We would sacrifice all pleasure,
And endure the keenest pain,
Could we but clasp our darling son
In our arms again.

WOLFE—In sad and loving remembrance of our dear son and brother, Charles G. Wolfe, who died two years ago today, Sept. 7, 1917. Gone, but not forgotten.
MOTHER, DADDY, SISTER AND BROTHERS.

AYERS—B. Louise Ayers, Saturday, Sept. 6, beloved daughter of Mrs. Barbara Ayers, and sister of Mrs. H. W. Hobbs. Funeral service at 264 Thatcher-av., River Forest, Ill., Sunday, Sept. 7, at 4 p. m. Interment, Baltimore, Md. Baltimore papers please copy.

BARTLETT—Norman W. Bartlett, son of the late William H. Bartlett, Sept. 5, 1919. Services at Rosehill cemetery chapel, Monday, Sept. 8, 1919, at 3 p. m. Burial private.

BERNHARD—Joseph J. Bernhard, age 57, 1120 E. 52d-st., beloved husband of Sarah Bernhard, son of Leo Schoenfeld and brother of Meyer Bernhard, Henry W. Schoenfeld, Capt. Charles J. and Frank Schoenfeld. Funeral Monday, Sept. 8, 2 p. m., chapel, 936 E. 47th-st. Interment Rosehill.

BORGGREN—Augusta C. Borggren, Sept. 6, 1919, beloved wife of Andrew B. Borggren, mother of Mrs. Hilma Setter, Mrs. Anna Thompson, and Bernard Borggren, grandmother of Gladys Erickson, June, and Bud Thompson. Funeral Tuesday at 2:30 p. m., from late residence, 3934 N. Sacramento-av. Interment at Montrose cemetery.

BRYANT—Jerome B. Bryant, aged 82, native of Cincinnati, resident of Chicago last thirty years, father of L. M. Bryant of Chicago, Mrs. Hattie Ficken, Mrs. Mark Boatner, New Orleans. Interment Cincinnati, O. New Orleans, La., papers please copy.

BURTON—Arthur D. Burton, at Rochester, Minn., Sept. 6, late residence, 214 N. Mayfield-av. Funeral notice later.

BYRNE—Martha Byrne, Sept. 4, 1919, beloved wife of Stephen, fond mother of Stephen, Mrs. Gertrude Mahoney, and Charles Kelly. Funeral Monday, Sept. 8, at 9 a. m. from late residence, 7821 Emerald-av. (former residence, 3806 Parnell-av.). Autos to Sag, where high mass will be celebrated at 10:30 a. m. For information call Yards 175. Royal Neighbors, Sarafield camp No. 5122, R. N. A., will seat at house Sunday, Sept. 7, at 3 p. m.

CANMANN—Eliza Canmann, Sept. 6, aged 86 years, widow of the late Mark Canmann, beloved mother of Simpson, Albert, and Harry L. Canmann, Mrs. Emil Rudolph, Mrs. J. C. Kohn, Mrs. Joe Klein, and Mrs. I. J. Kusel. Funeral from chapel, 1253 N. Clark-st., Monday, Sept. 8, at 10 a. m. Interment Rosehill cemetery. St. Louis, Mo., papers please copy.

CARLSON—Christine Carlson, Sept. 5, beloved wife of Victor Carlson, mother of Thure, Gustave, Benjamin, Mrs. Charles Cratty, and Grace Carlson. Funeral Monday, 1 p. m., from late residence, 2836 Sheffield-av. Interment at Rosehill.

CONLEY—Patrick H. Conley, at Cincinnati, O., Sept. 4, dearly beloved husband of Mary Walsh Conley, fond father of Harold F., Leslie R., and the late Lillian and Myrtle. Funeral from late residence, 4435 Monroe-st., Monday at 9:30 a. m. to St. Mel's church, where high mass will be celebrated; autos to Calvary. For reservations call Austin 295.

CURRAN—Mary Mitchell Curran, beloved wife of William J., fond mother of Margaret, Marion, Lillian, Edna, and William Jr., daughter of Mrs. Margaret Mitchell, sister of Philip, Margaret, and Edwin. Funeral Monday, Sept. 8, at 9:30 a. m., from late residence, 3140 Fulton-st., to St. Matthew's church, where solemn high mass will be celebrated; autos to Mount Carmel; member of Canavan court No. 536, W. C. O. F. Phone reservations Garfield 3100.

DEBBIO—Angelo D. Debbio, beloved husband of Assunta, nee Valentini, fond father of Mrs. W. Allen, Mrs. S. Ragagli, and Armedo, Stella and Frances Debbio. Funeral Monday at 9 a. m., from chapel, 4255 W. Madison-st., to St. Mel's church, for solemn requiem high mass; autos to Mount Carmel. For reservations call Garfield 2650.

DUNBAR—John Dunbar, age 45 years, Sept. 6, beloved husband of Davina, nee Thompson, father of James, Jessie, and Evelyn. Services Tuesday, Sept. 9, 2 p. m., at late residence, 267 Forest-av., River Forest, Ill. Burial Forest Home cemetery.

ERRMAN—Oscar R. Errman, Sept. 6, aged 47 years, member of Cornerstone lodge, No. 875, A. F. and A. M., and La Salle lodge, No. 641, K. of P. Funeral Tuesday, 2 p. m., from chapel, 2933 Cottage Grove, by autos to Oakwoods.

FORT—Esther Marianne Fort, beloved wife of William H. Fort Jr., Saturday, Sept. 6, 1919. Funeral services Tuesday, Sept. 9, 2:30 o'clock, Garfield Park Baptist church, Jackson-blvd. and Karlov-av. Interment at Forest Home cemetery.

GIBSON—Harriet E. Gibson, nee Wilder, beloved wife of Sidney W. Gibson, fond mother of Earl D. Wright and Mrs. Elva D. Wolfe, at her residence, 4750 Magnolia-av. Remains in state at chapel, 4717 Broadway. Funeral services at the chapel at Oakwoods cemetery, Monday, Sept. 8, 1919, at 2 p. m.

GRAEFE—Anna Graefe, nee Behrens, Sept. 5, aged 64 years 8 months and 25 days, beloved wife of the late Carl, and fond mother of Paul, Carl, Max, Rudolph, Anna, and the late Mrs. Martha Jahn, mother-in-law of Paul Jahn, Bertha, Ella, and Dorothy Graefe. Funeral Tuesday, Sept. 9, at 1:30 p. m., from late residence, 2741 Magnolia-av., to E. Bethlehem church, Magnolia and Diversey-pkwy., to Eden cemetery.

GUSTAVSON—Frank Herbert Gustavson, dearly beloved husband of Malvina, nee Karlstrand, fond father of Alene, son of Frank and the late Emma, brother of Rachel. Funeral Monday, at 2 p. m., from residence of Mrs. Bertha Karlstrand, 1424 Carmen-av. Interment Graceland.

HEPPERLE—Anna Hepperle, beloved wife of Jacob Hepperle, fond mother of Mrs. Revere and Mrs. Christy, Mrs. Wright, Mrs. Dietz, and Frances Lillian and Edward Hepperle, and the late William Hepperle. Funeral Monday, 9:30 a. m., from late residence, 940 S. Grove-av., Oak Park, Ill., to the Ascension church, where requiem high mass will be celebrated. Autos to Mt. Carmel.

HONAN—Blanche K. Honan, nee Edwards, beloved wife of Robert J., fond mother of Robert E. Jr., daughter of George and the late Margaret Edwards, sister of Parker, May, George, Harry, and Florence. Funeral Tuesday, Sept. 9, at 9 a. m., at her father's residence, 4332 S. Albany-av., to St. Agnes' church, where high mass will be celebrated. By autos to Mount Olivet. Member of Martha Washington hive No. 76, L. O. T. M. For information call McKinley 980.

JEWELL—J. Kletis Jewell, died Sept. 5. Funeral private from chapel, 7066 N. Clark-st., Monday, Sept. 8, 10:30 a. m.

KEVIL—James Kevil, beloved husband of the late Rose Kevil, father of Frank E., Irene, Charles, Leo, Margaret, Cecilia, and Robert Kevil, and Mrs. George Cook. Funeral Monday, Sept. 8, at 10 a. m., from his late residence, 3848 Gladys-av., to St. Mel's church, where solemn requiem high mass will be celebrated. Autos to Mount Carmel. Oswego, N. Y., papers please copy.

KIRBY—Michael Kirby, Sept. 6, 1919, beloved son of Mary, nee Connors, and late Michael, fond brother of Catherine. Funeral Tuesday at 8:30 a. m. from 539 W. 44th-pl., to St. Gabriel's church, where high mass will be celebrated; thence by autos to Mount Olivet. Those wishing seats or autos call Yards 617.

LARSEN—Sophia Larsen, age 60 years, beloved wife of John Larsen, fond mother of Louise Mary, Andrew F., and Mrs. Patrick H. O'Donnell. Funeral Monday, Sept. 8, at 2 p. m., from her daughter's residence, 1102 Albion-av., to Mt. Olive cemetery.

LEONARD—A. L. Leonard, Sept. 5, at Park-av. hospital. Burial at Lancaster, Pa. Member of the Prairie club.

MARIENTHAL—Bernhard Marienthal, Sept. 5, 1919, age 81 years, beloved husband of Sarah, father of Mrs. William H. Hamersley and Mrs. Max Zivi; Mrs. Sigmund Baer, Albert S., and Richard Marienthal. Funeral Monday, Sept. 8, at 1:30 p. m., from 4849 Prairie-av.

MATZ—Elizabeth Mats, nee Thielen, beloved wife of Philip, fond sister of Mrs. Anna Justin, Mrs. Mary Winters, Mrs. Katherine Suhr, Matthias, Nicholas, and Adam Thielen. Funeral Monday, Sept. 8, at 9 a. m. from late residence, 4458 Shields-av., to St. George's church; automobiles to St. Mary's cemetery.

MARSHALL—Mrs. Emma Kramer Marshall, wife of Edwin H. Marshall and mother of Edwin. Funeral services Monday, Sept. 8, Second Congregational church, Oak Park, at 2 o'clock, Scoville-av. and Lake-st.

MENDEL—Jennie Mendel, beloved mother of Herbert, Adele and Rosalie, widow of Max Funeral Monday, Sept. 8, at 9 a. m., Furth's chapel, 936 E. 47th-st. Burial at Rosehill cemetery. New York City papers please copy.

MUELLER—Frederick C. Mueller, Sept. 6, beloved husband of Caroline [nee Gruendorf], fond father of Mrs. E. Rahtjen, Mrs. E. Pilgrami, and Arthur H. Mueller. Funeral from late residence, 2125 Pierce-av., Monday, Sept. 8, at 2 p. m. By autos to Forest Home cemetery.

MIELER—S. B. Mieler, aged 55, beloved husband of Clara, father of Mr. Anne Mirvis of Minneapolis, Minn., Mrs. Fanny Micon, Samuel, and Mrs. Sarah Cohen, Charles, and Milton. Funeral Monday, Sept. 8, at 12 noon, from late residence, 3409 Douglas-blvd. Burial at O. B. A. cemetery. Members of Golden Harmony lodge I. O. F., Beni Ephisim lodge 172, O. B. A.

McCOOEY—Robert J. McCooey, aged 22 years, Sept. 5, 5430 Drexel-av., beloved son of Mrs. Celia McCooey, nee Gibbons, and the late Lieut. James, brother of Walter T., Coletta, and Dorothy; member of Calumet council, No. 632, K. of C. Funeral Monday, Sept. 8, 9:30 a. m. to Holy Cross church; solemn high mass; autos to Mount Olivet. For seats phone Ryde Park 663. Members of Calumet council meet at club house Sunday, 8 p. m.

McLEOD—U. R. McLeod, fond husband of Blanche Hart McLeod, fond father of Joseph, William, Darwin, Ralph, Debert, Charlotte, Glory, and Mrs. Daisy Copp; brother of John and the late Isabell, David, Emma, aged 57 years. Funeral Tuesday at 2 o'clock, from his late residence, 242 S. 14th-av., Maywood, Ill.

NERNEY—Ellen Nerney, nee O'Hara, Sept. 6, 6327 St. Lawrence-av., beloved wife of Cornelius, fond mother of Mary, Margaret, and Ellen, sister of Theresa O'Hara, native of County Mayo, Ireland. Funeral Monday, Sept. 8, 10:30 a. m., to Holy Cross church; autos to Mount Olivet. For information call Ryde Park 663.

ROCKWELL—Anna Rockwell, wife of Thomas E. McFarland, formerly of Chicago, suddenly, Sept. 5, at Fairhope, Ala.

ROELL—Charles Roell, Sept. 6, aged 67 years, beloved father of Julia, Gustave, and Thomas, brother of Mrs. Johanna Schlothauer. Funeral from residence, 906 Webster-av., Tuesday, Sept. 9, at 2 p. m. Services will be held at Graceland chapel at 2:30 p. m.

ROLER—Doretta Jane Roler, wife of the late Dr. E. O. S. Roler, at the residence of her son, Dr. Albert H. Roler, 1063 Grove-st., Evanston. Burial Monday, Sept. 8, 10:30 a. m., from chapel, Oakwoods cemetery.

RUDASILL—Mary H. Rudasill, suddenly, beloved wife of the late Harry C. Rudasill, mother of Lewis W. Liddy of San Francisco, Cal.; sister of Mrs. J. Esser, Mrs. I. W. Harlem, and Mrs. A. E. Allies. Member of Oriental Chapter, O. E. S. Services Monday, 2 p. m., in chapel, 2219 Lincoln-av. Interment Mt. Greenwood.

RUDASILL—Mary H. Rudasill, member of Oriental chapter No. 558, O. E. S. Services will be held at chapel, 2221 Lincoln-av., Monday, Sept. 8, 2 p. m.; burial Mount Greenwood. Members please attend.
JESSIE DARE, Worthy Matron.
DAISY MacMILLAN, Secretary.

SHERMAN—Mary Sherman, Saturday, Sept. 6, 10 a. m., at her home, 547 Wellington-av., age 67, loving wife John L. Sherman, dearly beloved mother of Max Levy, Morris Levy, Mrs. Joseph Levy, Mrs. S. G. Houston, Mrs. M. B. Cohen, James J. Sherman, Edward A. Sherman, Frieda F. Sherman. Funeral notice later. New York papers please copy.

SLOCUM—Sarah M. Slocum, beloved wife of Jeremiah Slocum, and fond mother of Jennie Slocum Fay, wife of Mr. A. B. Fay, and Walter Fulton Slocum. Funeral services Monday, Sept. 8, from late residence, 5608 Kenwood-av. Interment Oakwoods cemetery.

STAGE—Mary M. Stage [nee Green-Miller], beloved wife of A. C. Stage, fond mother of C. F. and H. Miller and Mrs. Maude C. Goff. Funeral services at chapel, 424 and Cottage Grove-av., Monday, Sept. 8, at 2 p. m. Interment at Oakwoods cemetery.

STROH—Elizabeth Stroh, aged 57 years, fond mother of Mrs. Clyde B. Rodgers, John Stroh, and Mrs. Emily Merrick, sister of William and Frank Geis. Funeral Monday, Sept. 8, at 2:30 p. m., from chapel, 3905 Lincoln-av. Burial at Memorial park. For reservations call Lake View 5301.

WEINAND—John N. Weinand, beloved husband of Katherine, father of Katherine Mueller, Mayme Riemenschneider, Francis and Nicholas. Services at chapel, 4542 Ravenswood-av., Monday, Sept. 8, 1919, at 2 p. m.; interment Memorial Park.

ZOLLINGER—Mary S. Zollinger, beloved mother of Bessie A., William A., and Mrs. Ruth Sharpnack. Funeral services at her residence, 2712 S. 60th-st., Cicero, Ill., Monday, 3 p. m. Interment Sterling, Ill.

OBITUARY.

J. J. Bernhard, Clothier, Aid of Charities, Dies

Joseph J. Bernhard, owner of a chain of retail clothing stores, widely known in business and charitable circles of Chicago for more than forty years, died at Columbus hospital Friday at 2 p. m. He is survived by a widow.

Mr. Bernhard was prominent in club and Masonic circles, being one of the charter members of the Illinois Athletic club, the Idlewild Country club, and the Chicago Association of Commerce. He was an earnest worker and large contributor in the Associated Jewish charities.

The funeral will take place from the chapel at 936 East Forty-seventh street Monday at 2 p. m. Interment will be at Rosehill.

MRS. GRACE K. JUDSON, widow of William B. Judson, formerly president of the Lumberman, died Friday night in Seattle, according to a telegram received yesterday from Mrs. John Dickinson Sherman, her sister, who has been at her bedside. Mrs. Judson was about 65 years old. Some years ago her husband sold his interest in the Lumberman and moved to Seattle, where he later died. Mrs. Judson is survived by a son, Paul, and a daughter, Ruth.

AGED BANKER DIES SUDDENLY.

Muncie, Ind., Sept. 6.—Theodore F. Rose, 70, banker and president of the board of trustees of Indiana university, died suddenly at his home here today of heart disease and uraemic poisoning.

CEMETERIES.

CHICAGO'S MOST BEAUTIFUL CEMETERY, MOUNT GREENWOOD.
Perpetual care throughout; $120,000 care fund in trust company's hands; care of grounds and service unequaled. Rapid-transit-at. cars direct to main entrance.

OAKWOODS CREMATORY, OAKWOODS Cemetery, E. 67th-st. and Greenwood-av. Charge for cremation, $35. Remains are mailed in casket as received. All lots and graves sold with REAL perpetual care. Phone Hyde Park 6.

FOR SALE—FOUR FINEST COR. LOTS IN Arlington Cem., for large family or secret order; cost $800; will sell for $700, soon; 10 other lots. Address F. H. WARNE, 2319 Adams-st.

ROSEHILL MAUSOLEUM IN ROSEHILL cemetery. Single or family compartments still available. Edge 714 or Randolph 4540.

WANT TO BUY LOT IN ROSEHILL CEMETERY. Address S 582, Tribune.

MONUMENTS.

MONUMENTS, HEAD stones, and markers; very reasonable. Western Monument Works, 1202 W. Madison. Ph. Monroe 3403. Open evenings until 8; Sundays, 10 to 5.

UNDERTAKERS.

POSTLEWAIT — GOLDEN RULE FUNERAL and Golden Rule service; $35 years at 63d location. 1607 Ogden-av. Phone Wes.

Floral Offerings Sent to all parts of U. S.
A. Lange Florist
17-19 E. Madison St. (2 Doors West of Michigan Blvd.)
Tel. Central 3777—All Departments

C. H. JORDAN & CO.
FUNERAL DIRECTORS
Established 1854
Chapels: Jordan, Wilmot Whittaker
161 N. Michigan Ave., 1522 E. 53d St.
Hyde Park: 512 Hyde Park Blvd.

QUALITY IS THE BASIS OF TRIBUNE ADVERTISING

CARD OF THANKS.

MEIER—My family and relatives take this opportunity of thanking our many friends, also Standard chapter, Eastern Star, and Minnehaha council, Royal League, in our bereavement in the loss of our beloved wife and mother, Frances F. Meier. It is indeed consoling and greatly appreciated to be comforted in the dark hours of our life by so many dear friends, and especially do we acknowledge with sincere thanks the tribute of so many beautiful flowers. Respectfully,
FRANK F. MEIER AND FAMILY.

FLORISTS

1ST FLOOR CUT FLOWER BARGAINS.
Sprays, $1.65; Wreaths, $2.25 and up.
OHIO FLORAL CO.,
Wholesale and Retail.
600 S. Wabash, cor. Congress.
Harrison 1464.
DISTINCTIVE FLORAL TRIBUTES.
Wreaths as low as $5; sprays, $3.
FRIEDMAN,
516 S. Michigan-av.

Never Spots Nor Streaks

Aladdin Dye Soap

Send for Booklet "Making Magic With Aladdin"

Colors as It Cleans

ALADDIN wholly vegetable Dye Soap stands on its merits as a Delicate Dye for Faded Frocks, Children's Clothes, Waists, etc.
Satisfaction or money back is our guarantee.
ALADDIN will dye any material that can be washed.
The easy, simple, most satisfactory method of Home Dyeing is the ALADDIN Way.
If dealer cannot supply, send price and we will forward by Parcel Post your choice of colors.

Price 10c A Cake



15 Beautiful Colors
Flesh
Salmon-pink
Peach-pink
Pink
Old Rose
Red
Light Blue
Dark Blue (Copenhagen)
Yellow
Green
Lavender (Orchid)
Gray
Orange
Tan-bisque and Ecru-khaki

CHANNELL CHEMICAL CO., Distributors Chicago - Paris - London - Toronto



SLAUGHTER SALE OF RESIDENCE LOTS

GARFIELD-MANOR

Located on Kedzie Avenue—Between 53rd and 55th Sts.

ONLY SEVEN MILES FROM THE LOOP

This is the second great low-priced sale that we have held this year, the other one having resulted in the sale in one day of over $90,000 worth of choice residence property. We now offer to the public about the same amount of very high grade improved residence property which was bought and developed before the war sent the prices soaring upward. This is a great clean-up sale in which we expect to sell in one day $100,000 worth of these choice lots in a district that has been developed and improved according to the most modern and up to date plans.

LOOK AT THESE PRICES

LOTS, INCLUDING SEWER, WATER, GAS AND CONCRETE SIDEWALKS, AS LOW AS..... $500

LOTS, INCLUDING SEWER, WATER, GAS, CONCRETE SIDEWALKS, PAVING AND STUBS inside curb, ONLY $725

These $500 lots are each worth from 30% to 50% more than we are asking for them today.

We are actually selling $1,100.00 property for as low as $725.00.

SALE BEGINS TODAY at 10 A. M.

In order to be able to get any of this property you must come out and attend the big sale which begins at 10 o'clock in the morning and will continue throughout the day until these lots are all disposed of. In buying such property as this you must remember that everything is ready for the launching of the largest real estate boom that Chicago has ever seen. Ten thousand dwellings will be erected next year in Chicago—that is the prediction. Property like this which we are offering to you today is just the kind of property needed by the builder and by the prospective home owner. This property is only seven miles from the loop, has unexcelled surface line transportation to all parts of Chicago, is in a restricted district where values are bound to rise, and has all the improvements necessary for immediate home building right there today—not promised. This property is located in the heart of the great South Side. Not far away from two city parks, and its southern boundary is 55th St.—one of the principal boulevards of the Southwest Side.

Rain or Shine—Come Out Today

Big Lots - Fine Air - Good Schools — GARFIELD-MANOR — In a District Famous for its Beauty

Streets are paved with asphalt macadam.
Sewer, water and gas mains are all in.
Service pipes are built inside the curb.
Six foot concrete sidewalks all over the property.
A fine golf course only a few blocks away.
Fine schools and churches on and around the property.
Surface line transportation to all parts of Chicago.
Sensible building restrictions.

THE WM. H. BRITIGAN ORGANIZATION
EXCELLENCE IN CHICAGO SUBDIVISIONS
800 First National Bank Building, Chicago
Telephone Connecting All Departments—Randolph 7400

To Get to Garfield-Manor

Take Archer Avenue line and transfer to Kedzie Avenue or transfer from any North and South line to 51st Street line or 59th Street line. Transfer from any East and West line to a through route Kedzie Avenue car, which passes Garfield-Manor. Our office is on the corner of Kedzie Avenue and 54th Street.



COFFEE

that is supremely good costs but *little* more than ordinary coffee

SURELY there are times when you taste coffee of such rare aroma, coffee so mellow and golden and fine, that you are moved to enthusiasm . . . "Why, this is *unusually* good coffee!" . . . At such times it is likely that you are tasting the Savoy blend.

A coffee so fragrant, so delicate and lingering in "bouquet" as Savoy Coffee, might seem too expensive for general use. But it isn't. It costs but little more than ordinary grades and makes many more delicious cups per pound.

The reason is this: Coffee is *blended*—just as rare perfumes are blended. Savoy coffee is simply *good* coffee, wonderfully *blended*. Savoy blending is an art that costs us large sums. But this cost, distributed over hundreds of thousands of pounds, becomes *very small* to *you*. We practically lend you the blend!

Go today to your grocer and ask him for Savoy coffee. While he is wrapping the package, ask him what he thinks of it. His opinion will make your purchase as pleasant as the coffee will make your meal.

The Mark of Savoy

STEELE-WEDELES COMPANY—*Chicago*
Fine Quality Food Products

SAVOY
BRAND

Part Two
News, Sports,
Markets, Real Estate

The Chicago Sunday Tribune.

THE WORLD'S GREATEST NEWSPAPER

SEPTEMBER 7, 1919.

SWATS, BOOTS AND WALKS GIVE INDIANS WIN OVER SOX, 11 TO 2

YANKEES SWEEP TENNIS MATCHES AGAINST ANZACS

Complete Rout of Losers by Two Singles and Doubles Wins.

Forest Hills, N. Y., Sept. 6.—Continuing the route of the Australians started yesterday the American tennis team made a clean sweep of the international tournament this afternoon by winning two singles and a doubles match from the Anzacs.

William M. Johnston of San Francisco, the new national champion, added further to his laurels in the feature match of the day by taking a hard fought four set battle from Norman E. Brookes, the Australian star. Scores were 6—4, 7—9, 6—3 and 6—2.

William E. Tilden, II., of Philadelphia, runner-up in the national matches, pulled a surprise by taking his match from the English champion, Gerald E. Patterson. It was a spectacular four set battle which went to the American cause, 3—6, 6—3, 6—4 and 9—7.

Doubles Go Five Sets.

Richard Norris Williams, II., of Boston and Wallace F. Johnson of Philadelphia teamed to a victory over the Australian pair, Randolph Lycett and R. V. Thomas, 6—2, 6—4, 2—6, 3—6 and 6—3.

The Australians fought bitterly before a crowd of 3,000 to retrieve the clear sweep of yesterday, but they could accomplish nothing against the brand of American tennis played by the United States quartet.

The battle between Johnston and Brookes was a thriller. The pace of the hard fought match told on the champion. He lacked the spirit and energy that characterized his earlier play. His repeated drives in the net all during the match gave his game a tinge of off color. What he lacked in spectacular flash he made up in pluck, gameness, and cunning. In each set Brookes went away in the lead. Time after time on his own service the Australian would reach a count of forty-love, only to be overtaken and downed by the American.

Tilden Fights Uphill Game.

William T. Tilden II. fought an uphill battle through the entire match with the Australian champion, Gerald Patterson. The smashing drives of the Australian enabled him to win the first set. Tilden played a back court game on the defense in the second set and won. The pair alternated on their service in the third set. Tilden was showing marked supremacy over Patterson in placements and won the set. The fourth set was a battle royal that went sixteen games. Tilden was much steadier than the Australian and won.

Poor quality of Johnson's service and Williams' tendency to wildness made the early chances of the Australian's victory in the doubles look bright. Lycett had trouble in keeping his drives in the court, and the first set went to the Americans, 6—3.

The Americans volleyed their way through the second set, and after the Australians had scored the heavy end in the third set, the Americans steadied and set a terrific pace, riding over the Australians roughshod for the match.

CHEVROLET WINS $5,000 MATCH RACE FROM TOFT

Johnstown, Pa., Sept. 6.—[Special.]—Gaston Chevrolet, winner of the automobile race on Labor day at Uniontown speedway, this afternoon won the $5,000 match race from Omar Toft, the champion dirt track driver of the Pacific coast.

The race of twenty-six miles was held on the Luna racetrack, a half mile oval, and was run in five heats. Chevrolet won the first heat, five miles, in 6:12. The second and third heats of three and five miles, were won by Toft, in 3:36 and 5:39 respectively. Chevrolet easily won the remaining heats of three and ten miles in 3:33 and 11:59, respectively. Chevrolet broke the track record of 70 seconds to the mile, held by Dubrow, by making a mile in 56.

CHAMPS TO BOX AT K. OF C. SHOW

New York, Sept. 6.—[Special.]—The Knights of Columbus committee on war activities has engaged Madison Square garden for Thursday night for a monster boxing entertainment for the soldiers of the 1st division. James Twyford, who is in charge of the K. of C. boxing shows, has made the arrangements and he has the promise of several champions to appear for the soldiers' amusement.

Several champions have accepted. There are Battling Levinsky, lightheavyweight; Mike O'Dowd, middleweight; Jack Britton, welterweight; Benny Leonard, lightweight; Johnny Kilbane, featherweight, and Pete Hermans, bantamweight. Jack McAuliffe, who retired undefeated as the lightweight champion some years ago, also will give an exhibition.

Open Fall Regatta Set Over Four Mile Course

An open fall regatta will be conducted by the Chicago Yacht club over the regular four mile course on Sept. 15. Races for six classes will be held and the start and finish of all events will be at the Van Buren street gap.

THE DAYS OF REAL SPORT



VICTORY BY SARI GIVES YACHT CUP TO LINCOLN PARK

The classic Lipton cup passed into the possession of the Lincoln Park Yacht club yesterday afternoon when Commodore Samuel Dauchy's Sari, flagship of the north side fleet, made it three straight by defeating Commodore Charles E. Kuehn's Otter of Milwaukee in the final clash between the two fast class R racers.

As was the case in the two preceding races, sailed Thursday and Friday, the local craft at once went into the lead and held it throughout the entire contest.

Skipper Kuehn played in tough luck yesterday, however, and while he had no chance for the cup, he did have an excellent opportunity to save his face by taking the final event of the series. Otter was holding Sari on practically even terms on the initial leg when the balloon jib was carried away. The accident slowed the Milwaukee boat to such an extent that what looked like a grand opportunity to take the lead and possibly the race went glimmering.

Accident to Mainsheet

Again, on the second leg, when Otter was making up some of its lost time, the mainsheet got away and before the mainsail could again be hauled back into position additional time was lost, and the Milwaukee men gave up all hope of winning. The start was made at 2 o'clock and for the first time in the series Skipper Dauchy was able to beat Skipper Kuehn over the line.

The quadrangular course was sailed and the initial leg was a reach. Both boats were close together and everything pointed to an even contest when the accident to Otter's balloon jib occurred. The Milwaukee crew gave a remarkable example of rapid handling of canvas by dousing the damaged sail and setting a new one, but by the time the work was done Sari had assumed a lead that could not be overcome.

First Leg Nearly Even.

Sari rounded the first stake at 2:20:19 and Otter followed at 2:21:02. The second leg of the square was a spinnaker run and the spectators had it all doped out that Otter, somewhat faster on the run than its rival, would even up matters. Both crews did quick work in flying the light canvas and Otter was slowly closing up the gap when the mainsheet carried away.

That settled matters for the challenger. As it was, however, Otter almost evened matters with Sari and turned the leeward stake only twenty-eight seconds astern. Sari rounded at 2:47:09 and Otter turned at 3:47:37.

The third leg was a reach and Sari began pulling away from Otter for a slight gain. Time at this stake was: Sari, 3:06:30; Otter, 3:07:20. On the fourth and final leg a beat down to the finishing line showed Sari's superiority at windward work, for the Dauchy craft made a steady gain and had a safe lead when the race ended. Summary of the contest:

Yacht, skipper, club.	Start	Finish.	Elapsed time.
Sari (Dauchy), L. Ps.			
Y. C.	2:00	3:36:50	1:36:50
Otter (Kuehn), So Sh.			
Y. C.	2:00	3:38:45	1:38:45

Cup at Formal Affair.

The Columbia Yacht club, under whose auspices the series was sailed, will present the Lipton cup to Commodore Dauchy at a formal affair to be held within a few days.

In the Wake of the News

By JACK LAIT

GUS THE BUS—AS HE WAS.

"COULD I maybe be your convoy tonight and steering you home in case a drunken submarine wants to blow you up?" asked Gus the Bus wistfully.

"You speak entirely in the language o' the late lamented war these days," said Evelyn the Exquisite



Checker. "You're gettin' to be a reg'lar G. A. R."

"Better I should be a G. A. R. than a I. W. W., like a lot o' bussers and waiters is. When I'm speak in the langwidge from war that's becus I'm a man o' war, and that's why I should be a convoy to—to a——"

"To a little smack, I s'pose. Before you was a man o' war you was chaser. Say—you used to be a mighty Romeo before you went across. But you come back a hero an', like all great men, you've tooken on modesty. I usedn't to be able to call my face my own, back a couple o' years ago when you was around. At last you take a tumble offen your pedestall an' ask to take me home. Well—I'll tell the world it's about time. I s'pose it took you this long to get the flavor o' them French fifis out o' your system, huh?"

* * *

"Missus Effelyn," said Gus, gravely, "you are busting my heart. When you talk like that way about me you make me shiffer worser than when them large Berthas was throw iron kisses at me.

"In the old days I seen you ev'ry day, and we was awful closet friends. Since I'm come back it takes a few weeks I get up curridge again to break through the ice, that's all. And better you don't complain too many much, becus when Gus gets a little encurridgement he goes over the top and treats 'em roughish.

"And when you throw hintings about my affair with them French dolls you are talking at a man what went over the ocean to fight for womenhood, not to fight for women. Of course, I'm only a man, Missus Effelyn, and I want to tell you no female could smile me in the face and bluff me—I smile right back.

"Them French peacherino used to wunk one eye and shimmy with one shoulders and chirp me 'Oh, you Semmee!' And I used to make 'em saloothings and say 'Oh, you bebes!' But if any of them begins getting frisky, I am drawing up in my khakeye shell and I say 'em 'As you were, Frenchey—as you were!' They didn't maybe knew just what means that, but they could tell from the iron ring in my voice it wasnt nothin' good to eat or no walkings in the moonlights by the Argonne.

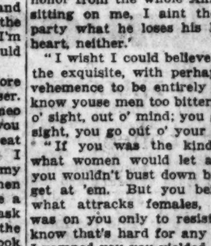
* *

"No, Missus Effelyn, with the honor from the whole American army sitting on me, I aint the kind of a party what he loses his head—or his heart, neither.'

"I wisht I could believe you,' sighed the exquisite, with perhaps too much vehemence to be entirely effective. "I know youse men too bitterly well. Out o' sight, out o' mind; you go out o' my sight, you go out o' your mind.

"'If you was the kind of a man what women would let alone, maybe you wouldn't bust down brick walls to get at 'em. But you bein' the kind what attracks females, the burden was on you only to resist em. An' I know that's hard for any guy. When I vamped you you yielded, didn't you?"

"By you was diff'rent. You're you.



I'm a one-woman man, Misses Effelyn. Do I take you home tonight?"

"Sure. I remember them old nights when my Gus useta wait outside the alley entrance for me. Them was the days."

"It goes, then?"

"Absolutely. As you were, bebbes—as you were!"

PLAN REGATTA FOR SPEED BOATS IN AUGUST, 1920

Chicago yachtsmen, headed by Sheldon Clark, at a preliminary meeting yesterday decided to hold a big speed boat regatta here in the third week of August, 1920. At a meeting to be held later this month definite plans for the meet will be drawn up and a strong campaign started to get entries from the United States, Canada and Europe.

The meet as at present planned will cover a week and will comprise a program of races for various classes of speed boats and cruisers for a prize list never before equaled. A trophy will be awarded the winner of the championship contest of the meet and awards will be given the winners in the various classes. Cruisers will play a greater part in the regatta than in any of the past as the trend of the speed boat game lately has been to develop a fast express cruiser that can be used to some purpose rather than a boat that is good for nothing but racing and only for smooth water.

The contests will be held inside the North breakwater over a two and a half mile course laid out between it and the municipal pier. This will enable hundreds of thousands to view the contests.

BOYS OF GERMANY MOST ADEPT OF EUROPE AT BALL

NEW YORK, Sept. 6.—Walter C. Coombs, Pennsylvania football player, who was end on the All-America team of 1899, has just returned to the United States from France, where he was a "Y" athletic director, with the news that the German children are the best baseball pupils abroad.

"While in Europe I watched carefully to see how baseball was catching on with the youngsters of the various countries," said Coombs, "and I was amazed to find that the most proficient players are among the German boys in the occupied territory. Everywhere you go there you will see the German school boys with stones for bases, hand made baseballs and sticks for bats, playing our game much the same as it is played among the youth of the United States.

The children of Italy, France, and England are only dabbling at it, and to my mind making only ordinary progress.

NEALE'S WILLOW HELPS REDLEGS BUMP CARDS, 5-2

St. Louis, Mo., Sept. 6.—Neale's hitting featured Cincinnati's 5 to 2 victory over St. Louis. Neale's single in the first scored a run and his double in the fifth drove in two more. Schupp, who started for the locals, was put out of the game in the second for protesting Umpire Harrison's decisions on balls, and Clemons was chased in the fourth.

Cincinnati.	AB	R	H	E	St. Louis.	AB	R	H	E
Rath, 2b	5	1	2	0	Schultz, rf	2	0	1	0
Daubert, 1b	3	1	0	0	Heathcot, rf	4	0	0	1
Groh, 3b	3	2	2	0	Stock, 3b	4	0	1	0
Roush, cf	5	0	2	0	Hornsby, 2b	4	1	1	0
Neale, rf	3	0	2	0	McHenry, lf	4	0	1	0
Kopf, ss	4	1	2	0	Clemons, c	1	0	0	0
Duncan, lf	3	0	1	0	Dilhoefer, c	3	0	0	0
Raridon, c	3	0	2	0	Mollwitz, 1b	4	1	1	0
Sallee, p	3	0	0	0	Lavan, ss	4	0	1	0
					Schupp, p	0	0	0	0
					Woodward, p	0	0	0	0
					May, p	0	0	0	0
					Tuero, p	0	0	0	0
Totals	32	5	10	2	Totals	36	2	5	2

Miller batted for Woodward in fifth; Janvrin batted for May in seventh; Shotton batted for Tuero in ninth.

Cincinnati	2	0	0	1	2	0	0	0	0	5
St. Louis	0	0	0	1	0	0	0	0	1	2

Two base hits—Neale, Hornsby. Sacrifice hits—Daubert, Raridon. Bases on balls—Sallee, 1; Schupp, 1; Woodward, 1; May, 4. Hits—Off Schupp, 1 in 1 2-3 innings; off May, 1 in 2 innings. Struck out—Schupp, 1; Woodward, 2; Tuero, 1. Losing pitcher—Schupp.

ROBINS, 6; GIANTS, 5.

New York, Sept. 6.—Brooklyn defeated New York today, 6 to 5, in the last game these clubs are scheduled to play with each other this season. The game gave Brooklyn the last series, two games out of three, but New York won the year's series, twelve games to eight. The game was a seesaw affair. Mamaux, who relieved Smith, did not permit a hit in the three innings he pitched.

Brooklyn.	AB	R	H	E	New York.	AB	R	H	E
Olson, ss	5	1	1	0	Burns, lf	4	1	1	0
Johns'n, 2b	5	1	1	0	Young, rf	4	0	1	0
Myers, cf	4	1	2	0	Fletcher, ss	4	0	0	0
Z. Wheat, lf	4	0	0	0	Kelly, 1b	4	1	1	0
Konetchy, 1b	4	2	3	0	Frisch, 2b	4	1	1	0
Kilduff, 3b	3	0	1	0	Kauff, cf	3	1	1	0
Hickm'n, rf	3	0	1	0	Kelly, 3b	4	0	1	0
Mam'x, p	1	0	1	0	Snyder, c	3	0	0	1
Krueger, c	3	0	1	0	Nehf, p	1	0	0	0
*Dr. Baird	1	0	0	0	†McCarty	1	0	0	0
Miller, c	1	0	0	0	Dubuc, p	1	0	0	0
Smith, p	2	0	0	0					
Griffith, rf	1	0	1	0					
Totals	37	6	12	1	Totals	32	5	7	2

*Ran for Krueger in the seventh.
†Doyle batted for Kelly in the ninth.
‡Batted for Nehf in ninth.

Brooklyn	0	1	1	0	0	1	1	0	2	6
New York	0	0	1	0	0	1	0	3	0	5

Two base hits—Olson, Z. Wheat, Krueger, Konetchy. Three base hits—Myers, Kopetchy. Home run—Kauff. Bases on balls—Dubuc, 1; Mamaux, 2. Hits—Nehf, 5 in six innings; Smith, 7 in six innings. Struck out—Nehf, 1; Dubuc, 3; Smith, 1. Winning pitcher—Mamaux. Losing pitcher—Dubuc.

PHILS, 4; BRAVES, 1.

Boston, Mass., Sept. 6.—Philadelphia took its last game of the season here, 4 to 1. Hogg outpitching Rudolph. Luderus' batting and fielding featured. Score:

Philla.	AB	R	H	E	Boston.	AB	R	H	E
Callahan, lf	2	0	0	0	Powell, 3b	4	0	1	0
Blackb'ne, 3b	3	0	0	0	Pick, 2b	4	0	1	0
Williams, cf	4	1	2	0	Powell, rf	4	0	0	0
Meusel, rf	4	0	0	0	Smith, cf	4	0	0	0
Luderus, 1b	4	2	3	0	Holke, 1b	4	0	1	0
Bancroft, ss	4	0	1	0	Mann, lf	4	0	1	0
Paulette, 2b	3	0	0	0	Maisel'a, ss	3	0	1	0
Adams, c	4	0	0	0	Wilson, c	3	1	1	0
Hogg, p	4	1	3	0	Rudolph, p	2	0	0	0
					Pillingim, p	0	0	0	0
Totals	32	4	13	1	Totals	32	1	7	0

Cruise batted for Rudolph in 8th.

Philadelphia	0	0	0	0	0	2	1	0	1	4
Boston	0	0	0	0	0	0	0	0	1	1

Two base hit—Hogg. Three base hits—Luderus (2). Stolen base—Williams. Bases on balls—Rudolph, 3. Hits—Rudolph, 11 in 8 innings. Struck out—Hogg, 2. Losing pitcher—Rudolph.

East St. Louis Defeats Chicago Armours, 11 to 5

St. Louis, Mo., Sept. 6.—[Special.]—Armour & Co.'s East St. Louis plant won the first of a series of three games from the Chicago plant today, the game being played at East St. Louis. The score was 1 1to 5.

Jimmy Archer, former Chicago Cub catcher, caught for Chicago with Johnson pitching. The latter was erratic, showing spurts of wonderful form at times. He fanned eleven local men. Smith hurled consistently, striking out eight. Two games will be played tomorrow afternoon.

PIRATE BINGLES SLAUGHTER CUBS IN 11-0 TRAGEDY

Pittsburgh Gets 18 Hits, While Cooper Holds the Visitors.

Pittsburgh, Pa., Sept. 6.—[Special.]—Fred Mitchell's Cubs gave a sorry exhibition in their final game of the year at Forbes field this afternoon. They were helpless against the southpawing of Wilbur Cooper, who held them to five blows, Merkle and Killefer poling two each. The home guards, hitting in vicious fashion, gathered eighteen safeties of assorted sizes from Claude Hendrix and Nick Carter.

In addition to swatting like a flock of champions, the Pirates turned out some gilt edged fielding, the inner defense accounting for four of the seven double plays which studded the matinee.

Hammer Hendrix Off Slab.

There is no telling what might have happened to Hendrix had he remained on the slab for the full contest. Prior to the pastime he ordered a quart of buttermilk and a ham sandwich in the clubhouse, but on second thought limited his feasting to the buttermilk. Only one run was scored off him in the opening round, but that tally would have been sufficient to clinch the game for Bezdek's men, as Cooper was absolute master of the north siders from start to finish.

It seemed as if every one on the Pirate club was out to fatten up his sticking average, for Bigbee assembled four singles in five trials, Carey poled three singles and drew a pass in five times up, Whitted got a double and two singles in addition to being hit with a pitched ball.

Pirates Sew Up Game Early.

There was little of anything about the matinée to interest the assembled 7,000 fans after the third inning when the Pirates had gained a five run lead and the Cubs, helpless against Cooper's southpaw offerings, seemed content to just hurry through the conventional nine innings.

The Corsairs jumped out in front in the opening session when Bigbee combed a single and took third on Carey's wallop to right. Carey stole second and when Hollocher tossed out Southworth at first, Bigbee scored.

Five hits produced four runs in the Pirate third. Cooper opened with a single, then Bigbee and Carey notched one baggers, the latter's shot scoring Cooper and sending Hendrix to the clubhouse while Carter shouldered the burdens of the mound.

Double Plays Stop Victors.

Southworth sacrificed and Whitted slammed a double to deep right field counting Bigbee and Carey. Barbare exploded a single which shoved Whitted over the plate and the riot subsided when Cutshaw hit into a double play, Herzog to Holloeher to Merkle.

The rally continued in the fourth, four drives yielding three more runs for the Pirates. One down, Schmidt singled to left, Cooper singled to the same territory and the route was plugged when Merkle booted a bounder from Bigbee. Carey singled to center counting Schmidt and Southworth hit to Herzog forcing Cooper at the plate. Then Whitted cut up some more with a single to right, scoring Bigbee and Carey. Carter finally stopped the outbreak by fanning Barbare.

Three More in Sixth.

The great desire to fatten up their batting averages crept over the Pirates again in the sixth when they added three more unnecessary runs. Cooper walked this time. Bigbee singled and a ticket to Carey filled the paths. Southworth hoisted to Magee but Whitted again connected for a single and Cooper tallied with the fifth run driven in by the Pirates first baseman. Barbare's sacrifice fly to Parkert scored Bigbee and when Carter made a bum heave on Cutshaw's roller Carey tallied.

CHICAGO.

	AB	R	H	TB	SB	SH	SB	P	A	E
Flack rf	3	0	1	1	0	0	0	1	0	0
Hollocher, ss	3	0	0	0	0	1	0	3	5	0
Herzog, 2b	4	0	0	0	0	0	0	4	6	0
Merkle, 1b	3	0	2	2	0	0	0	8	0	1
Magee, lf	3	0	0	0	0	0	0	4	0	0
Deal, 3b	3	0	0	0	0	0	0	1	1	0
Paskert, cf	3	0	0	0	0	0	0	1	0	0
Killefer, c	3	0	2	2	0	0	0	3	1	0
Hendrix, p	1	0	0	0	0	0	0	0	0	0
Carter, p	2	0	0	0	0	0	0	0	1	1
Totals	28	0	5	5	0	1	0	24	14	2

PITTSBURGH.

	AB	R	H	TB	SB	SH	SB	P	A	E
Bigbee, lf	5	2	4	4	0	0	0	1	0	0
Nicholas, rf	4	1	1	1	0	0	0	1	0	0
Carey, cf	4	3	3	3	1	0	0	2	0	0
Southworth, rf	4	0	0	0	0	1	0	1	0	0
Whitted, lf	4	1	3	4	0	0	0	1	0	0
Barbare, 3b	4	0	1	1	0	0	0	1	0	0
Cutshaw, 2b	3	0	1	1	0	0	0	4	3	0
Terry, ss	3	0	0	0	0	0	0	1	4	0
Schmidt, c	3	0	1	1	0	0	0	4	0	0
Cooper, p	3	2	3	3	1	0	0	0	2	0
Totals	36	11	18	19	2	2	1	27	15	1

Chicago	0	0	0	0	0	0	0	0	0	0
Pittsburgh	0	0	3	0	0	1	0	7	x	11

Two base hits—Whitted, Merkle. Struck out—Carter, 1; Cooper, 3. Bases on balls—Carter, 2; Cooper, 1. Double plays—Herzog, Killefer; Cutshaw, Whitted; Herzog, Hollocher, Merkle; Terry, Cutshaw, Whitted (2); Hollocher, Herzog, Merkle; Barbare, Cutshaw, Whitted. Hits—Off Hendrix, 5 in two innings. Hit by pitcher—By Hendrix (Whitted). Umpires—Rigler and Byron.

White Sox May Play Gary in Benefit Game Sept. 22

Gary, Ind., Sept. 6.—[Special.]—If Charles Comiskey can arrange to play a double header with the Boston Red Sox on Sept. 20 he will bring the Sox to Gary to play an all star local team in a benefit game Sept. 22. The proceeds will be used to help build a new K. of C. temple here. The committee in charge made the announcement this afternoon.

Pennant Dope

AMERICAN LEAGUE.

If Cleveland could win all of its nineteen remaining games the White Sox would have to win thirteen of their eighteen games to retain the lead. Games yet to be played:

	Chicago	Cleveland	Detroit	New York	St. Louis	Boston	Washington	Philadelphia	Total
Chicago	.....	1	2	2	2	2	2	2	13
Cleveland	1	.....	2	2	2	2	2	2	13
Detroit	2	2	.....	2	1	2	2	2	13

NATIONAL LEAGUE.

If New York could win all of its remaining twenty-two games, Cincinnati would have to win twelve out of its remaining seventeen games to retain the lead. Games yet to be played:

	Cincinnati	New York	Chicago	Pittsburgh	Brooklyn	Boston	St. Louis	Philadelphia	Total
Cincinnati	.....	2	4	3	2	4	2	2	17
New York	2	.....	4	3	0	7	3	3	22

The Standing

AMERICAN LEAGUE.

	W.	L.	Pct.		W.	L.	Pct.
CHICAGO	75	44	.630	St. Louis	63	60	.512
Cleveland	71	50	.587	Boston	58	62	.483
Detroit	71	51	.582	Wash'gton	47	76	.382
New York	65	52	.556	Phila'phia	33	90	.262

YESTERDAY'S RESULTS.

Cleveland	11;	Chicago	2
St. Louis	12;	Detroit	10
Washington	4;	New York	1
Boston	11;	Philadelphia	3
Boston	5;	Philadelphia	3

GAMES TODAY.

Cleveland at Chicago. St. Louis at Detroit. New York at Washington.

NATIONAL LEAGUE.

	W.	L.	Pct.		W.	L.	Pct.
Cincinnati	85	59	.591	Brooklyn	69	61	.492
New York	74	44	.627	Boston	68	67	.417
CHICAGO	64	59	.520	St. Louis	62	74	.368
Pittsburgh	59	66	.496	Phila'phia	42	75	.359

YESTERDAY'S RESULTS.

Pittsburgh	11;	Chicago	0
Cincinnati	5;	St. Louis	2
Brooklyn	6;	New York	5
Philadelphia	4;	Boston	1

GAMES TODAY.

Pittsburgh at Chicago. Boston at New York. Cincinnati at St. Louis [2].

NOTES

Cleveland once more today.

The White Sox still lead the league by a margin of six and a half games with eighteen more to play.

The Gleasons have won eleven games from Cleveland and the Indians have copped eight from the White Sox with one more to play.

Weaver's ninth inning run was made by forcing Collins out at second then stealing second, third and home without any attempt to stop him.

Frank Chance former Cub manager was one of the spectators and rooted for Chicago to no purpose. With his wife he will leave tonight for California after more than two months in the east.

The White Sox will leave directly after today's game for Washington where they begin their final eastern invasion on Tuesday. They have twelve games to play in the east, followed by five on the home lot at the end of the season.

The Sox got off on the wrong foot in the first inning and never recovered their balance. Leibold led with a safe hit but was nipped at second when a hit and run play with Collins went wrong. Collins followed with a single that was wasted in spite of an error by Wamby right afterward.

Notes

Pittsburgh, Pa., Sept. 6.—[Special.]—The Cubs and Pirates left aboard the same train at 8:30 tonight for Chicago to play at the north side grounds tomorrow afternoon. It will be the final game of the year between these old rivals.

Grover Alexander and Earl Hamilton are the likely hurlers when the Bruins and Buccaneers meet at Chicago tomorrow.

Bezdek mercifully removed Bigbee from the lineup in the eight inning after the home town left fielder had done his bit by scoring four runs.

Merkle was the only north sider to show to advantage against Cooper. The first sacker gathered a single and double in three trials.

The Cubs played a listless, down-in-the-mouth sort of game and put up little or no opposition after the Pirates had knocked Hendrix loose from the slab.

Terry and Cutshaw were the only Pirates who failed to get at least one hit during the slugging bee. Cutshaw is said to have fallen into a batting slump, while Terry never was rated a hard clouter.

Beat Beckett, Carpentier Tells Champion Dempsey

PARIS, Sept. 7.—Georges Carpentier's managers stated today that the French boxer will fight Dempsey only in case the American champion defeats Beckett. Otherwise, Carpentier will remain in the light heavyweight class, awaiting challenges from eligible boxers.

GLEASONS MAKE FOURTEEN HITS, BUT WASTE MANY

Williams Driven to Cover by Three Triples and a Home Run.

BY I. E. SANBORN.

Cleveland's Indians climbed back into second place yesterday, by trimming the White Sox in their penultimate game of the year, by a score of 11 to 2, and in spite of the defeat, the Gleasons lost only half a lap in the pennant race.

It was a freakish battle, because the home team outhit the visitors by a considerable margin and made only one more error, yet in the run column Chicago was outlucked worse than the figures show. With fourteen hits all the Gleasons could score was two runs, and one of those was a gift in the last half of the ninth.

Drive Williams to Cover.

Speaker's tribe drove Williams off the mound in four rounds, during which they made four tallies on six swats, all except two of which were for extra bases. Three triples and a home run were registered against Lefty before he was relieved at the end of the fourth, and Jim Bagby, his slab opponent made the home run.

Lowdermilk went to Williams' rescue in the fifth and his wildness coupled with a three base boot by Buck Weaver, netted the Indians four runs. After that it was merely a question of getting it over, but Boss Gleason kept sending in reserves as fast as his pitchers came to bat. Mayer, who worked the sixth, seventh, and eighth, was taken out to let John Collins fly out for him in the home eighth, and Jack Sullivan finished. The Indians apparently knew Jack's weakness, for they scored a run on him without a base hit.

Weaver Steals Three Bases.

The Sox banged Bagby safely in every inning, except the second, but he kept them from profiting by their swats. The only run to which they were entitled was made by three successive singles in the sixth. Weaver was allowed to steal three bases in a row in the ninth and raise the home team's count to two.

Graney opened on Williams with a three base belt in the first round. He watched Chapman fly out, then scored on Speaker's single. Harris singled, too, but Williams checked that assault there. Wood led off in the second with another three base knock and O'Neil flied to right so far that Joe had an easy trip to the plate.

Again in the fourth Wood led off with a terrific wallop. It cleared Hap Felsch's dome in right center and was good for a tally, although Felsch, with the aid of Risberg's relay, had the ball at the plate in time to retire the runner. Schalk dropped the ball after Ump Hildebrand had waved Wood out and the run scored. O'Neil was an easy victim then. Bagby hoisted a long fly into the bleachers back of Jackson's terrain. Williams struck out Graney, then faded in favor of Lowdermilk.

More Runs in Fifth.

One down in the fifth, Speaker singled again. Harris struck out, but Gardner drew a pass and Wamby belted one safely, scoring Tris. Smith took Wood's place and walked, filling the bases. O'Neil rapped a nasty bounder to Weaver, who scooped it, then threw wildly to first, and these Indians scored.

With Mayer working in the sixth, a pass to Graney, Speaker's triple, and an infield out gave the visitors two more runs. Their eleventh tally came in the ninth, when Sullivan was hurling. He passed Jamieson, who replaced Speaker in the sixth, then threw out Harris on a bunt. Gardner flied and Wamby bunted with two out. Sullivan threw the ball into the Indian dugout this time and let Jamieson score.

CHICAGO.

	AB	R	H	TB	BB	SH	SB	P	A	E
Liebold, rf	4	0	0	0	0	0	0	1	0	0
E. Collins, 2b	4	0	1	1	0	0	0	2	3	0
Weaver, 3b	4	1	1	2	0	0	0	1	2	1
J. Collins, lf	4	0	0	0	0	0	0	2	0	0
Felsch, cf	4	0	1	1	0	0	0	2	0	0
Gandil, 1b	4	0	2	2	0	0	0	9	0	0
Risberg, ss	4	0	0	0	0	0	0	1	3	0
Schalk, c	4	0	0	0	0	0	0	4	0	0
Lynn, c	2	0	0	0	0	0	0	0	0	0
Williams, p	2	1	1	3	0	0	0	0	1	0
Lowdermilk, p	0	0	0	0	0	0	0	0	0	0
*Murphy	1	0	0	0	0	0	0	0	0	0
Mayer, p	1	0	0	0	0	0	0	0	1	0
Sullivan, p	0	0	0	0	0	0	0	0	0	0
Totals	34	2	6	9	0	0	0	24	10	1

*Batted for Lowdermilk in fifth. Ty Collins flied out for Mayer in eighth.

CLEVELAND.

	AB	R	H	TB	BB	SH	SB	P	A	E

BROWNS TOPPLE TIGER SLABMEN IN 12-10 FARCE

Five Miscues and Eight Walks Mark Batfest at Detroit.

Detroit, Mich., Sept. 6.—The Browns batted four Detroit pitchers hard and won the third game of the series, 12 to 10. The hitting of Hellman and Tobin was the only redeeming feature of the loose play. The former hit two triples and a single in four times up, and Tobin got five hits and counted four runs. Five errors by both teams and eight bases on balls contributed to the scoring. Score:

St. Louis.	AB	R	H	E
Austin, 3b	5	2	2	0
Gedeon, 2b	5	0	1	0
Ja'son, 1b	6	2	1	0
D'ault, rf	4	2	3	2
Tobin, lf	5	4	5	0
Smith, cf	3	1	2	0
Gerber, ss	4	0	1	0
Severeid, c	5	0	2	0
Leifield, p	4	0	0	0
Sothoron, pl	0	0	0	0
Totals	42	12	18	2

Detroit.	AB	R	H	E
Bush, ss	6	1	1	0
Young, 2b	5	1	1	1
Cobb, cf	5	2	3	0
Veach, lf	5	2	2	1
H'man, 1b	4	2	3	3
P'stead, rf	4	0	0	0
Shorten, rf	0	0	0	0
Jones, 3b	4	1	1	0
Ainsmith, c	4	1	3	0
Boland, p	0	0	0	0
Ayers, p	0	0	0	0
Kallio, p	1	0	0	0
C'ingham, p	3	0	1	0
Totals	42	10	15	3

*Dyer batted for Ayers in second.

St. Louis	3	0	2	0	2	0	2	0	2	0—12
Detroit	2	0	0	0	0	3	3	0	0—10

Two base hits—Cobb, Veach, Ainsmith, Jacobson. Severeid, Tobin. Three base hits—Hellman (2), Young. Stolen bases—Young, Cobb, Hellman. Bases on balls—Ayers, 1; Bland, 1; Leifield, 3; Cunningham, 1; Sothoron, 1. Hits—Bland, 3 in 2-3 innings; Ayers, 3 in 1 1-3; Kallio, 5 in 1; Leifield, 12 in 6 2-3. Struck out—Cunningham, 3; Leifield, 1; Sothoron, 1. Winning pitcher—Leifield. Losing pitcher—Boland.

RED SOX BEAT MACKS TWICE.

Philadelphia, Pa., Sept. 6.—Hooper was Boston's star in its double victory over Philadelphia today, 11 to 3, and 5 to 3. He hit a home run, double and single in the first game, and his triple in the eleventh inning with Shannon on first base won the second contest. Kinney wild-pitched Boston's tying run across the plate in the eighth after High's muff and two singles had produced two runs. Score:

SECOND GAME.

Boston.	AB	R	H	E
Hooper, rf	5	2	2	0
Vitt, 3b	6	0	1	1
Walk, cf	5	0	0	0
Ruth, lf	4	1	1	0
Schang, c	4	0	1	0
McInnis, 1b	3	1	2	0
Shannon, 2b	5	1	2	0
Scott, ss	5	0	2	0
Russell, p	4	0	2	1
Totals	42	5	12	3

Philadelphia.	AB	R	H	E
Burrus, 1b	4	0	1	0
Witt, 2b	4	0	0	0
Walker, lf	4	0	0	0
Burns, rf	4	0	0	0
High, cf	3	0	0	1
Strunk, c	3	0	0	1
Thomas, 3b	3	0	0	0
McAvoy, c	1	0	0	0
Kinney, p	1	1	1	0
Totals	35	3	5	2

Boston	0	0	0	0	0	0	3	0	0	2—5
Philadelphia	0	0	0	0	0	0	2	1	0	0—3

Two base hit—Russell, Thomas. Three base hit—Hooper. Stolen base—Hooper. Sacrifice hits—Russell, 4; Kinney, 7. Bases on balls—Russell, 2; Kinney, 3.

FIRST GAME.

Boston.	AB	R	H	E
Hooper, rf	5	3	3	0
Vitt, 3b	4	1	3	1
Reth, cf	5	1	4	0
Ruth, lf	4	2	0	0
Scott, ss	3	1	0	0
McNeil, c	3	0	0	0
Mcln's, 1b	5	1	2	0
Shannon, 2b	5	1	2	0
Mays, p	3	0	0	0
Pennock, p	4	1	2	0
Totals	41	11	21	2

Philadelphia.	AB	R	H	E
Burrus, 1b	5	0	0	0
Witt, 2b	4	0	1	0
Walker, lf	4	0	2	0
Burns, rf	4	1	2	0
Strunk, cf	4	0	0	0
Dugan, ss	4	0	0	0
Thomas, 3b	2	0	1	0
Perkins, c	4	0	1	0
Johnson, p	1	0	0	0
Geary, p	0	0	0	0
Adams, p	2	0	0	0
Totals	35	1	7	0

*Allen batted for Adams in ninth.

Boston	0	0	0	0	3	0	1	1	0	0—11
Philadelphia	0	0	0	0	1	0	0	1	0	1—3

Two base hits—Hooper, McInnis, Dugan. Home runs—Hooper, Burns. Stolen bases—Schang, Walker, Burns. Bases on balls—Pennock, 2; Johnson, 2; Adams, 1; Mays, 1; Johnson, 10 in four innings; Geary, 4 in one-third of an inning. Struck out—Pennock, 3; Johnson, 2. Losing pitcher—Johnson.

SENATORS, 4; YANKS, 1.

Washington, D. C., Sept. 6.—Shaw pitched well in the pinches, and with good support Washington won from New York, 4 to 1. The locals scored all their runs in the first inning, a pass, a hit batsman, three singles, and two errors being factors. It was New York's first defeat after eight straight victories and the second loss Mays has sustained since he joined the club. Score:

New Yk.	AB	R	H	E
Pewster, rf	3	0	0	1
Pratt, ss	4	1	2	0
Pipp, 2b	4	0	1	1
Pipp, 1b	3	0	0	0
Wick ...	1	0	1	0
Pratt, 2b	4	0	1	0
Lewis, lf	4	0	2	0
Bodie, cf	4	0	1	0
Nunl, c	3	0	0	0
Mays, p	2	0	0	1
Totals	31	1	9	2

Wash'n.	AB	R	H	E
Judge, 1b	3	1	1	0
Leon'd, 3b	4	1	1	0
Milan, cf	4	0	1	0
Murphy, cf	2	0	0	0
Rice, rf	4	1	1	0
Ellerbe, ss	4	0	0	0
Menosky, lf	3	0	0	0
Harris, 2b	3	0	1	0
Gharrity, c	4	0	0	0
Shaw, p	3	0	0	0
Totals	30	4	6	0

Batted for Pipp in ninth.

New York	0	0	0	0	0	0	1	0	0	0—1
Washington	1	4	0	0	0	0	0	0	0	*—4

Stolen base—Rice. Bases on balls—Mays, 4; Shaw, 2. Struck out—Shaw, 2; Mays, 6.

Hammond Team Defeats Whitman and Barnes, 2-1

In a twirling duel between Baichley and Richardson, Hammond defeated the Whitman & Barnes team, 2 to 1, at Hammond. Baichley had the best of his rival by holding the losers to three hits and fanning eleven. Score:

Hammond.	R	H	P	A
Blank, 2b	1	2	0	3
Kennedy, ss	0	0	1	3
O'Neil, c	0	0	0	0
Walsh, 1b	0	0	11	0
Cronin, rf	0	0	2	0
Dolan, 3b	0	0	1	2
Allan, lf	0	0	2	0
Rhode, lf	0	0	1	0
Asmus'n, c	0	0	5	1
Herrick, c	0	0	6	0
Baichley, p	0	0	2	0
Totals	1	2	27	11

W. & B.	R	H	P	A
Naugh'n, 2b	0	1	0	2
Bell, 3b	0	0	1	2
Moullin, ss	0	0	0	2
Page, cf	0	0	3	0
J Conlan, 1b	0	0	9	0
JoeConl'n, lf	0	1	1	0
Foley, rf	1	0	1	0
Karaffa, c	0	0	9	1
Richard'n, p	0	1	0	3
Totals	1	3	24	7

Hammond	0	0	0	0	0	0	2	0	0	*—2
W. & B.	0	0	0	0	0	1	0	0	0	0—1

Errors—Karaffa, Richardson, Moll. Three base hit—Rhode. Bases on balls—Richardson, 2; Baichley, 1. Struck out—Richardson, 8; Baichley, 11.

BANKERS' LEAGUE.

Federal Reserve Bank team walloped the First National Bankers, 14 to 2, in the Bankers' league at Albany park. Pitcher Carlo, recently returned from the Western league, held the losers to 4 five hits and fanned fourteen. Englehardt starred at bat with four bingles. Score:

R. Bk.	R	H	P	A
Crawley, 2b	1	2	1	0
Hardt, 1b	2	4	5	0
Feuerv, cf	2	1	2	0
Quinn, c	1	1	15	0
Druce, lf	2	2	1	0
Schmidt, ss	0	0	2	2
Stach, 3b	2	2	2	2
Merrill, rf	2	0	0	0
Carlo, p	2	2	0	0
Totals	14	15	27	6

F. Nat Bk.	R	H	P	A
O'Con'er, 3b	1	1	3	2
Foley, lf	0	0	2	0
Bauren, ss	0	0	3	2
S'non, 2b	1	0	2	1
Haskins, cf	0	0	0	0
Nickell's, rf	0	1	0	0
Hanson, 1b	0	0	9	1
J. O'C'er, c	0	0	5	0
Green, p	0	2	0	0
Totals	2	5	24	6

First Nat Bk.	3	1	0	0	1	4	5	0	*	—14
Federal Reserve	0	0	0	0	0	0	0	2	—	2

Two base hits—Carlo, Quinn, Englehardt, Druce. Three base hit—Frawley. Struck out—Carlo, 14; Green, 1. Bases on balls—Carlo, 2; Green, 5.

Ten Teams Scheduled for Sweitzer Cup Games Today

Sweitzer cup competition after one round of the schedule has narrowed to eleven teams. The second round of play will be staged today with ten teams in action. Chalmers, the odd team, drew a bye and will play an exhibition.

The series is held under the auspices of the Amateur Managers' league. President A. R. Tearney, with Gus Henrichs, Charles Weil, Louis Rago, and Bob Fizz, are in full charge. Schedule:

Division A, C. at Cicero.
Orelle at Cragin.
Stewart Arrows and Perfects at Kedzie and Elston.
Alvernos and Progressives at Harlem and Twelfth.
West Lakes and Wilson Parks at Forty-fourth avenue and Twenty-sixth street.

MISCELLANEOUS SCORES.

Newport, C., 10; Ramblers, 2.
Peerless, 6—5; Twins Mills, 2—2.
Waterville, 6; Jones Brewery, 2.
Lafayette Electric, 10; Addressograph Co., 0.
Commercial, 6; Granberry, 4.

WOOD SAFE AT HOME PLATE IN FOURTH

Cleveland Outfielder's Drive Over Felsch's Head to Right Center Field Starts Cluster of Four Runs Which Clinches Issue Against White Sox.



Major League Batting Averages

AMERICAN LEAGUE.

TEAM BATTING.

	G	AB	R	H	TB	SB	Pct.
CHICAGO	120	3,986	557	1,120	1,482	281	.281
Cleveland	119	3,885	525	1,066	1,448	275	
Detroit	120	3,957	500	1,079	1,475	273	
New York	118	4,010	492	1,078	1,450	269	
St. Louis	122	4,037	471	1,061	1,446	263	
Boston	118	3,857	475	1,008	1,305	259	
Washgton	124	4,190	452	1,075	1,415	257	
Philidpha	119	4,027	391	989	1,333	245	

INDIVIDUAL BATTING.

	G	AB	R	H	TB	SB	PCT.
MURPHY, Chi.	23	22	5	10	13	0	.455
Cobb, Det.	105	420	70	156	212	23	.371
Harris, Cleve.	42	114	21	42	52	3	.368
Thle, Cleve.	22	31	3	11	15	0	.355
Veach, Det.	119	455	73	159	225	14	.349
JACKSON, Chi.	120	446	67	155	224	9	.348
Sisler, St. L.	119	459	64	159	241	27	.346
Peck, N. Y.	99	359	70	123	163	12	.340
Jacobson, St.L	102	378	59	126	180	10	.333
Fewster, N. Y.	61	169	32	55	70	57	.325
Shorten, Det.	81	232	31	74	89	3	.319
Ruth, Boston.	111	371	80	118	240	7	.318
Hellman, Det.	120	453	62	143	219	6	.316
McInnis, Bos.	101	373	28	117	142	6	.315
E.COL'NS, Ch.	120	448	72	141	177	24	.315
Flagstead, Det.	79	233	30	73	111	4	.313
Tobin, St. L.	108	407	76	126	176	17	.310
GANDIL, Chi.	99	365	47	111	148	11	.304
Gardner, Clev.	119	450	56	137	177	7	.304
Chapman, Cly.	96	363	56	110	155	13	.303
WEAVER, Ch.	120	492	77	148	194	18	.301
Johnston, Cley.	97	326	39	98	122	23	.301
Rice, Wash.	123	491	66	148	195	21	.301
K.Will'ms, St.L	65	227	32	68	107	27	.300
Schang, Bos.	96	277	36	83	99	16	.300
Kinney, Phila.	50	77	10	23	33	0	.299
McMULN, Chi.	96	161	17	48	61	4	.298
Speaker, Cly.	114	421	68	123	179	18	.292
Menosky, Wsh.	100	292	56	85	121	10	.291
Walker, Phila.	111	423	43	123	189	7	.291
LIEBOLD, Chi.	95	373	73	109	128	16	.289
Weil, Cley.	110	349	41	101	151	3	.289
Baker, N. Y.	118	475	55	137	181	11	.288
Roth, Boston.	98	375	56	108	161	18	.288
Pratt, N. Y.	117	439	56	125	160	17	.283
Judge, Wash.	117	451	69	128	191	27	.284
Bodie, N. Y.	118	426	41	120	180	13	.282
Barby, Clev.	30	71	5	20	23	0	.282
Scott, Bos.	118	427	37	120	135	4	.281
Caldwell, Clv.	36	57	6	16	19	1	.281
Shannon, Bos.	101	381	47	106	140	8	.278
Gharrity, Wsh.	95	293	29	81	111	4	.277
Wamby, Clev.	118	445	50	123	157	14	.276
SCHALK, Chi.	115	351	50	97	111	9	.276
Milan, Wash.	78	291	32	80	100	8	.275
Burns, Phila.	112	430	53	118	173	13	.274
Smith, Clev.	97	340	49	93	146	14	.274
Nunmakr, Clv.	24	51	6	14	17	0	.274
Leonard, Wsh.	58	148	20	40	54	3	.270
Burrus, Phila.	55	169	15	43	62	1	.269
Witt, Phila.	111	438	53	118	145	9	.269
Picinich, Wsh.	78	209	19	56	80	4	.268
Dugan, Phila.	96	362	21	97	118	8	.268
McNally, Bos.	28	80	9	21	12	2	.267
Pipp, N. Y.	118	450	63	120	175	6	.266
B.Murphy, Wh.	66	215	12	57	67	4	.265
Lewis, N. Y.	118	473	53	123	175	9	.264
J.COL'NS, Chi.	51	140	16	37	51	3	.264
Hooper, Bos.	116	441	64	116	144	25	.263
Foster, Wash.	112	461	53	121	143	15	.262
Bronkie, St. L.	63	187	23	49	63	3	.262
R.W.Jones, Dt.	108	370	31	96	127	14	.260
Agnew, Wash.	35	81	5	21	26	0	.260
Gedeon, St. L.	100	402	53	104	123	3	.259
Ainsmith, Det.	95	302	34	78	123	7	.258
FELSCH, Chi.	117	432	56	111	176	18	.257
Shawkey, N. Y.	36	78	5	20	21	0	.256
Hannah, N. Y.	70	216	14	54	71	1	.250
Ehmke, Det.	27	80	4	20	25	0	.250
Vick, N. Y.	90	357	53	89	124	9	.249
E.Smith, St. L.	83	240	20	59	84	1	.246
Buel, N. Y.	60	175	14	43	47	2	.246
Perkins, Phila.	88	276	19	67	100	3	.243
Graney, Clev.	108	385	65	93	124	6	.242
Strunk, Phila.	93	351	38	85	118	5	.242
Shanks, Wash.	119	440	29	106	131	12	.241
Severeid, St. L.	101	313	16	75	91	0	.240
RISBERG, Chi.	99	343	36	83	100	14	.239
Gerber, St. L.	122	399	39	95	122	2	.238
Austin, St. L.	96	369	40	87	116	8	.236
Cunngh'm, Det.	23	17	3	4	4	1	.235
Gainor, Bos.	44	116	7	27	36	5	.233
LYNN, Chi.	21	43	3	10	13	0	.233
Vitt, Bos.	115	387	50	89	103	9	.230
Wood, Clev.	61	170	25	39	53	3	.229
Covlskie, Clv.	38	80	9	18	23	0	.225
Stanage, Det.	33	102	6	23	30	0	.225
KERR, Chi.	34	58	8	13	18	1	.224
O. Bush, Det.	109	427	62	95	117	19	.223
Quinn, N. Y.	32	81	7	18	19	0	.222
Mayer, St. L.	31	63	2	14	20	0	.222
Gilhooley, Bos.	40	94	13	20	23	1	.213
Ellison, Det.	53	123	18	26	33	3	.212
R.Johnson, Phi	31	67	14	14	21	0	.209
Demmitt, St. L.	60	130	12	27	41	3	.208
Dyer, Det.	40	77	9	16	19	0	.208
F.Thomas, Phil.	114	432	38	89	126	10	.206
Young, Det.	103	384	55	77	99	11	.201
Thomas, Phila.	34	120	7	24	26	3	.200
FABER, Chi.	24	51	7	10	10	0	.196
Sothorn, St. L.	36	87	4	17	24	0	.195
Walters, Bos.	43	119	7	23	25	1	.193
Mays, N. Y.	29	70	6	13	15	0	.186
Johnson, Wsh.	50	117	12	22	30	1	.189
Wellman, St. L.	20	48	4	9	9	0	.188
Naylor, Phila.	28	64	3	13	15	0	.187
C.WILLMS, Chi.	87	294	29	55	81	0	.179
Shaw, Wash.	39	95	8	17	20	0	.179
Morton, Clev.	25	56	2	10	11	0	.179
Russell, Bos.	34	57	4	10	12	0	.175
CICOTTE, Chi.	36	92	4	16	18	0	.174
Harper, Wash.	33	66	3	11	14	0	.166
Thormlin, N. Y.	25	56	3	9	11	0	.161
Wickl'd, N. Y.	26	46	2	7	8	0	.152

PITCHING RECORD.

	W.	L.
Nelson, N. Y.	3	0
Leifeld, St. L.	4	1
CICOTTE, Chi.	27	7
C.WILLMS, Ch.	22	8
Dauss, Det.	18	8
Sothoron, St. L.	19	9
Covelskie, Clv.	21	10
Fhormhln, N. Y.	12	6
Pennock, Bos.	13	7
Ruth, Bos.	9	5
Ehmke, Det.	15	9
Barby, Clev.	15	9
KERR, Chi.	10	6
Wellman, St. L.	10	6
Caldwell, Cley.	8	5
Johnson, Wsh.	19	13
Shawkey, N. Y.	16	11
Russell, Bos.	10	7
Shocker, St. L.	14	10
Uhle, Cley.	17	7
Quinn, N. Y.	14	11
Love, Det.	5	4
R.Leonard, Det.	13	11
FARRR, Chi.	10	9
Horton, Cley.	10	9
Boland, Det.	12	13
Shaw, Wash.	15	15
Hoyt, Bos.	9	9
McGraw, Bos.	2	3

NATIONAL LEAGUE.

TEAM BATTING.

	G	AB	R	H	TB	SB	Pct.
Cincin'ti	121	3,995	521	1,063	1,392	135	.266
New York	116	3,863	506	1,015	1,383	131	.263
Brooklyn	119	4,059	418	1,055	1,343	92	.260
St. Louis	116	3,874	381	980	1,244	117	.253
CHICGO	117	3,862	387	972	1,264	132	.252
Boston	114	3,866	375	969	1,256	120	.251
Philad'lia	116	4,015	457	1,005	1,385	103	.250
Pittsb'h	116	3,808	378	924	1,188	152	.243

LEADING BATTERS.

	G.	AB.	R.	H.	TB.	SB.	Pct.
Cravath, Phila	76	209	33	71	132	8	.340
Mitchell, Brk.	29	36	5	12	16	0	.333
Thorpe, Bos.	55	142	12	46	59	7	.324
Roush, Cin.	116	443	67	143	198	17	.323
Meusel, Phila.	112	434	61	137	188	24	.316
Carey, Pitts.	44	162	23	51	61	9	.315
Eller, Cin.	34	80	10	25	37	2	.313
Groh, Cin.	115	425	75	132	186	21	.311
BARBER, Chi.	56	168	16	52	61	3	.309
DEAL, Chi.	102	358	34	108	142	11	.302
Doyle, N. Y.	93	315	54	95	146	12	.302
Myers, Brk.	114	434	49	130	178	11	.300
Young, N. Y.	114	423	65	126	173	24	.299
Stock, St. L.	114	414	49	123	147	14	.297
McHenry, St. L.	88	260	33	86	101	5	.297
R.L.Fisher, Cin.	94	316	47	93	116	17	.294
Hornsby, St.L.	115	427	52	126	165	15	.295
Z. Wheat, Brk.	117	455	55	134	182	10	.295
Heathcote, St.L.	94	332	43	98	120	16	.295
Burns, N. Y.	116	451	70	132	172	10	.293
FLACK, Chi.	112	459	69	134	180	19	.292
Williams, Phil.	87	350	46	102	151	8	.291
Holke, Bos.	114	433	41	126	148	16	.291
Stengel, Phil.	89	323	38	93	136	12	.288
Konet'y, Brk.	114	419	39	120	157	12	.288
Luderus, Phil.	116	434	55	125	175	7	.288
Daubert, Cin.	121	471	69	135	174	11	.287
Wingo, Cin.	69	223	29	64	89	4	.287
Shotton, St. L.	76	251	33	72	97	15	.287
South'h, Pitts.	100	374	46	107	144	20	.286
Cooper, Pitts.	30	84	8	24	29	4	.286
Chase, N. Y.	107	404	58	114	158	15	.282
Sherdel, St. L.	31	39	1	11	13	0	.282
Kilduff, Brk.	56	143	12	40	50	6	.280
Whitted, Pitts.	97	132	41	104	139	9	.279
Johnston, Brk.	97	319	42	89	106	14	.279
Olson, Brk.	119	500	59	139	165	23	.278
KIL'FER, Ch.	86	214	15	73	87	3	.277
Kauff, N. Y.	116	428	64	118	182	17	.276
Griffith, Brk.	110	424	54	116	151	6	.274
Gowdy, Bos.	60	179	13	49	61	4	.274
McCarty, N. Y.	76	198	16	54	70	2	.273
HERZOG, Chi.	104	390	35	106	131	26	.272
Kopf, Cin.	118	444	46	119	146	17	.268
Rath, Cin.	121	476	71	127	143	17	.267
Bancroft, Phil.	71	257	37	68	92	6	.265
MAGEE, Chi.	108	402	47	105	134	16	.261
Clemons, St. L.	69	197	10	51	66	2	.259
Fletcher, N. Y.	108	414	50	107	138	4	.258
MERKLE, Chi.	111	420	46	108	142	19	.257
Barbare, Pitts.	64	218	25	56	69	6	.257
D. Baird, Brk.	85	274	30	70	97	14	.256
Zim. N. Y.	116	415	51	105	145	8	.253
Bigbee, Pitts.	108	411	46	104	121	26	.253
Neale, Cin.	121	441	56	111	148	27	.252
Maranv'e, Bos.	111	414	38	104	146	9	.251
Boeckel, Bos.	115	420	53	105	139	17	.250
Krueger, Brk.	67	180	19	45	64	3	.250
Lavan, St. L.	77	277	18	69	86	4	.249
Wilson, Bos.	61	178	9	44	54	1	.247
Barnes, N. Y.	88	101	10	25	30	1	.247
Schmidt, Pitts.	71	221	19	54	68	5	.244
HOL'HER, Ch.	92	346	36	84	113	11	.243
Paulette, Phil.	90	313	26	76	96	9	.243
Powell, Bos.	98	370	44	90	125	15	.243
Rawlings, Bos.	65	239	25	58	67	19	.243
Mann, Bos.	107	400	42	97	140	18	.243
Cutsh'w, Pitts.	117	431	41	104	142	31	.241
Pick, Bos.	88	311	32	75	100	19	.241
O. Miller, Brk.	45	141	14	33	47	2	.234
Frisch, N. Y.	30	93	9	22	25	11	.236
Ward, Brk.	45	149	7	35	40	0	.235
Adams, Phil.	64	185	12	43	55	3	.233
Jas.Sm'h, Cin.	23	30	6	7	7	1	.233
Buether, Cin.	37	82	6	19	25	14	.232
J. Miller, St.L.	98	341	36	71	100	3	.232
Schultz, St. L.	65	143	13	33	44	3	.231
J.C.Smith, Bos.	72	213	20	49	57	7	.230
Terry, Pitts.	100	394	41	90	111	7	.228
J. Smith, St. L.	103	373	44	85	105	26	.228
Grimes, Brk.	26	71	8	16	19	1	.226
LEAR, Chi.	34	62

...FTSMEN TITLE ...BOULEVARDS; ...EAT SINCERITY

...n's Work on the Hill ...d Swanson's Swat ... Feature Scrap.

...ward won the championship of ...ftsmen league yesterday by de... Sincerity, 4 to 0, at Norma... ...t is the second consecutive ... Boulevard and the fifth since ...ue started.

...Larsen was responsible for this ...by holding Sincerity to six scatt... ...ts that were so far apart that ...rs were unable to score. Swin... ...mely drive in the first inning ...e Boulevards a lead that was ...vercome. Schwind starred as ... for the winners. Score:

	R	H	P	A
Sincerity.	1	0	3	3
Tuvers, ss.	0	0	2	2
Edgar, 2b.	0	0	0	0
Bloemgren, 2b.	0	0	0	0
Johnson, 1b.	0	0	0	0
Nelson, lf.	0	0	0	0
Larsen, c.	0	0	0	0
Kjellberg, rf.	0	0	0	0
Olson, c.	0	0	0	0
Barkling, p.	0	0	0	0
Totals.	1	0	5	5

.....	3	1	0	0
.....	0	0	0	0

Nelson, Bloemgren, Barkling, Larsen. Swanson. Two base hits—Tuvers. Three base hit—Olson. Larsen, 4; Barkling, 2. Struck out—Barkling, 7.

...OIT, 10; SHEEHANS, 0.

...Wis., Sept. 6.—The Fairbanks-Mors... ...nded Lou Fiene for six scoreless ... today, while Hearn and Rose ... the Sheehans to three scattered hits ... ...ed the attack with three singles ...me run. Score:

	R	H	P	A
Sheehans, ss.	0	0	2	3
Sond'n, ss.	0	0	0	2
Fay, 2b.	0	0	2	2
Forrest, cf.	0	0	3	0
Nichol, lf.	0	0	1	0
McNey, 3b.	0	0	0	2
Brenan, 1b.	0	0	9	0
Peach, rf.	0	0	2	0
McGarry, c.	0	0	8	1
Fiene, p.	0	0	0	2
Totals.	0	0	27	10

.....	0	0	0	0
.....	0	0	3	0

Baxter, Peach. Two base hits—Conway, Thomas. Home runs—Murphy. Struck out—Hearn, 5; Fiene, 5. Bases on balls—Hearn, 1; Fiene, 1.

...o's Largest— Men's & Boys' ...WAY ...owing of ...ocoats ...ats Exceptional Values at $32.50 ...HESE are splendidly tailored garments of fabrics selected by us months at prices absurdly in comparison to what you'll be asked today. ...f you need a Suit, ...coat or Overcoat ...ill pay you well to ...it now and select ...rom these excellent ...ues. ...he styles, colors, ...terns are right up the minute, and ...re are all sizes for ...n and young men ...n 32 to 50 chest. ...for Men ...Shirts, $1.85 ...Pajamas, $1.95 ...nion Suits, $1.95 ...45 ...s at a ...11.50 ...ts and ...$4.95 Black Hose, 29c Cloth Caps, 95c ...& Sons ...E. Corner

ILLINOIS HONORS IN TENNIS FINAL FOR MISS NEELY

Beats Mrs. Adams, 6-1, 10-8; Other Titles Decided Today.

BY GEORGE SHAFFER.

Miss Carrie B. Neely of this city won back the title of Illinois state women's tennis champion, which she last held in 1914, in the final match of the annual tournament played yesterday on stone dust courts of the Chicago Tennis club. She defeated Mrs. H. S. Adams of Centralia, 6—1, 10—8, in a characteristic match, playing always coolly and steadily, and leaving it to her opponent to find a point or leave an opening for a killing shot, rather than take chances herself by pressing the play.

Miss Neely lobbed often, but her sky shots were so well directed that they rarely went out, and she thus scared Mrs. Adams away from the forecourt in the first set. Mrs. Adams began finding the range with her forehand in the second set, and quickened the rallies by stroking the ball hard. In the long run, Miss Neely's steadiness proved enough to win.

Only One Title Decided.

The women's singles title was the only one decided. The women's doubles final and one semi-final in men's singles had to be adjourned because of darkness. In the women's doubles, Mrs. Adams, paired with Miss Elizabeth Qualey of Chicago, captured the first set from Miss Neely and Miss Mary Katherine Voorhees of Evanston, 6—3, and the second set stood at 1 all when Umpire Jack Harris called of play. It will be played out tomorrow afternoon.

Ralph H. Burdick took a strongly contested match in the men's singles semifinals from his doubles mate, Charles L. Johnston Jr., 1—6, 6—4, 1—4, 6—1, 8—6. At the end Johnston was all in, and Burdick concealed his fatigue little better.

The other semi-final was unfinished, and will be played off at 9:30 o'clock this morning. Lucien E. Williams of Highland Park showed a sparkling driving game against Sam Hardy, and waded through that veteran expert in the first two sets, 6—1, 6—2. Sam finally earned the third set, 11—9, after both had been on the verge of victory several times. Further play then was called off until this morning.

Winner to Meet Burdick.

The winner will meet Burdick for the state singles championship at 2 o'clock. At 4:30 o'clock Burdick and Johnston will play for the state doubles title against Walter T. Hayes and Arthur P. Hubbell.

Johnston's top spin shots and the fact that Burdick, after shooting outside several times, shortened his drives until they landed far inside the court, not to his opponent's liking, landed the first set easily for the former New Yorker, 6—1. In the second set Ralph began working his drives with more speed and certainty into Johnston's top court, gathering the set, 6—4, and evening the match.

Third Set to Johnston.

The excellent placing of Johnston and his short drives, which seemed to fall like a plummet as soon as they cleared the net and caught Burdick racing to the barrier, gave him the third set, 6—3, but the latter came right back, smashing and volleying well in the fourth set, which he won, 6—1.

Neither could rely on his service to win in the deciding set, and the games went to 3-all, when Johnston speeded up and made it 5—3. Then Burdick for the first time showed a sustained spurt of attacking power. He drove deep, shot across court, and worked his way to the net, where he caught many short lobs from Johnston's racquet for deadly returns. He made the games 6—5 in his favor, then Johnston won his service.

The next game was the turning point. Johnston fought grimly against Burdick's service, and the game was deuced four times before Ralph was able to break through. The last game was easy. Burdick shooting four straight placements from his vantage point at the net; Johnston being too near exhaustion to battle for the returns.

HONORS AT TRAP TO DR. BELKNAP

Dr. F. W. Belknap, the local amateur, gave a fine exhibition of trapshooting at the Lincoln Park Gun club yesterday, when he won the twenty-five target change gun event with a perfect score. The conditions of the race were that each contestant shoot at each target with a different gun. A. Johnson captured the fifty target distance handicap event with a score of 48. He shot from eighteen yards. L. B. Clarke, a former Grand American winner, who shot from twenty yards, tied for second with 47. Scores:

25 targets, 16 yards, change gun—Dr. F. W. Belknap, 25; C. E. Bonner, 23; J. A. Gerke, 23; A. Johnson, 23; W. G. Lewis, 21; J. Lee, 21; J. B. Crawford, 21; C. G. Burmeister, 20; Dr. W. R. Little, 20; R. A. Nutt, 20; J. R. Bonner, 19; C. F. Unrath, 17; Dr. T. H. Lewis, 17; H. Lessah, 15; W. J. Burghardt, 15.

50 targets, distance handicap—A. Johnson, 18 yds., 48; L. B. Clarke, 20 yds., 47; Dr. T. H. Lewis, 20 yds., 47; R. A. Nutt, 18 yds., 47; J. B. Crawford, 18 yds., 47; Fred Mills, 20 yds., 46; J. Lino, 18 yds., 45; R. F. Fessler, 20 yds., 44; C. F. Unrath, 18 yds., 43; W. G. Lewis, 16 yds., 43; H. Lessah, 18 yds., 43; J. Fedgrift, 16 yds., 38; C. G. Burmeister, 20 yds., 38; O. Kamna, 16 yds., 29.

Auto Race Drivers Fail to Appear at Galesburg

Galesburg, Ill., Sept. 6—Entrants in the automobile races booked today under the auspices of the Galesburg District Fairs association, came here thinking the Galesburg track was a half mile and had geared their machines for that. They left without giving due notice when they found the track was a mile. The fair managers this afternoon made provision to repay the entrance fee to 3,500 people assembled to see the racing.

WORLD NET STARS WHO PLAY HERE

American Champion Will Match Skill Against Australians at South Shore Country Club This Week.



The tennis champions of three continents will uncork their wares for the racquet enthusiasts of Chicago and district in a two day series of international matches at the South Shore Country club next Friday and Saturday.

Gerald L. Patterson, 23 year old "hurricane" from Melbourne, Australia, recently won the championship at Wimbledon, England, which represents the British and continental supremacy. Norman E. Brookes, Patterson's 42 year old fellow townsman, hero of many Davis cup matches, still retains the Australian title.

William M. Johnston, phenomenal 24 year old San Franciscan, who won the American title at Forest Hills last week against the strongest tennis field ever gathered in one tournament, will lead the contingent of ranking American entrants.

Study of Putting Necessary to Produce Best Golf Result

BY GEORGE A. O'NEIL.

Any one can improve his putting by practice.

Unintelligent practice is absolutely useless.

The kind of practice indulged in by most players is unintelligent. They drop half a dozen or a dozen balls on the putting green, try to putt them down, gather them up, drop them again, and recommence the senseless round. Often the only thought exercised—aside from the mere mechanical effort to hole each ball—is devoted to making the distances as varied as possible; and this effort is unintelligent and wrong.


GEORGE A. O'NEIL.

Tips for Correct Practice.

Intelligent study would call for a careful consideration of the length and quality of the grass. It would require repeated experiment in determining the exact force necessary to hole a ball from a given distance and the increase necessary for each additional foot. It would demand hundreds of experiments with curving putts on sloping greens. It would involve the establishment by each player of the best method—that is, the best for him personally—of seeing the "true line" to the hole and the best method of swinging his putter accurately in the line.

Everybody knows that mastery of play in billiards is obtainable only by the expenditure of hundreds of hours in studious practice. Golf is in every department a game of skill, like billiards, and there is no department in which mastery is so completely obtainable by study as in putting.

Choice of a Putter.

In choosing a putter three features are important:

1. The lie of the club should be very erect—that is, the shaft should form nearly a right angle with the sole of the club. This permits the player to stand well over the ball and enables him to see the true line of direction to the hole and to swing his putter accurately in the plane of this line.

2. The face of the club should be erect. If the face is laid back it will put back spin on the ball. If it is inclined forward it will choke it into the turn.

3. The club head should be heavy enough to impart sufficient momentum to the ball to make it roll true, in spite of small obstacles. If the club head is not heavy enough the increased power demanded is apt to cause a spill.

Grip Putter Near End.

Grip the putter near the end, where it balances best. A short grip means increase of effort and liability to pull. To obtain accuracy and delicacy of touch the shaft should be gripped firmly but without tension or strain. The hands should be close together—the little finger of the right hand may well overlap the forfinger of the left or interlock with it. The shaft should rest in the fingers, not in the palms, or flexibility of the wrists will be destroyed.

In taking the stance the main thing is to adopt a position which will be comfortable and steady and will enable you to see the true line from the ball to the hole and to swing straight back in the prolongation of the line.

Get "True Line" to Hole.

The true line can be seen by sighting over the ball to the hole or over the hole to the ball. If, when you are in position to putt, the line seems different from that point obtained by sighting, you can be sure that your stance does not enable you to see the true line. In that event, if you can't adjust your stance correctly, you had better fix the true line by reference to some object lying between the ball and the hole—such as a blade of grass—for the true line is the correct path for the ball.

So far as direction is concerned, there is nothing so important as getting the mental picture of the true line and of the ball rolling down that line into the hole. If you can do this, you can putt. If you find that you lack confidence and are rimming the cup instead of going down, stop and ask yourself if you have not been picturing the ball as acting just that way. Remember that ninety-nine times out of a hundred you will play the shot you picture, not the one you desire. If there is any one secret of successful putting, it is this.

Sharp Stroke Is Proper.

The proper stroke in putting is not a pendulum swing, nor a nervous snatch, nor a jab, but a sharp stroke with follow through. Draw the putter straight back in the prolonged line of direction, using forearms as well as wrists, and strike the ball a firm, clean stroke. A stroke that is checked as it strikes the ball is likely to be pulled or sliced and to die out quickly.

Finally, always play to be up, even at the risk of being over. As a matter of fact, the player who is afraid of overputting is not up half the time. You have got to take some risk on distance, because it can not be calculated as accurately as direction. The wise player always gives his ball a chance to go down. If it stops a foot beyond the hole it has had the chance and is still no worse off than if it had stopped a foot short.

RECORD ENTRY FOR PATER-FILIUS

Secretary John H. Merrell reports a record breaking entry for the sixteenth annual Pater-Filius tournament of the Midlothian Country club on Wednesday. It is a two ball foursome, medal play handicap at thirty-six holes. Gold medals will go to the winners and their club will hold the cup for a year. Silver medals will be given the runners-up. Burton Mudge and Burton Mudge Jr. have donated prizes for the best gross score at thirty-six holes and prizes will be given for low net for eighteen holes.

The event is open to fathers and sons, conditional on one of them being affiliated with the U. S. G. A. or the Western Golf association. Entries can be made by letter or telephone any time prior to the day of play to John H. Merrell, 1833 Peoples Gas building. Opportunity to practice over the course can be obtained on application to Mr. Merrell.

TENNIS FINAL TODAY.

Finals in the Washington Park Tennis club singles between L. Reedy and C. Walbert will be played on the grass courts this morning. The club will award the trophy at its meeting Tuesday night.



TWO rattling matches in the penultimate round for the club championship at the Westmoreland Country club yesterday left Dr. Evald H. Raedel and Frank B. Farnsworth as the sole survivors. Dr. Raedel and R. E. James had a nip and tuck duel, which reached the nineteenth green, while Farnsworth and James B. Bush, the former New Orleans player, reached the home green, the former winning, 1 up.

The semi-final matches in class A also were close, F. H. Burnaby defeating H. J. Sloan, 1 up, and W. P. Kent defeating J. D. Westcott, 1 up. Results in the other classes were:

Class B—A. C. Hammond defeated F. A. Vickers, 8 and 6; G. E. Hecker defeated A. K. Rogers, 8 and 7. Class C—J. C. Ackley defeated S. E. Knight, 5 and 4; A. S. Long defeated J. Medlock, 2 and 1. The Victory cup went to H. Hill with 86—20—66. E. W. Bechner took the blind bogey with an 81, while C. A. Hammond led in the sweepstakes, 80—11—69.

MIDLOTHIAN.

Mr. and Mrs. G. A. Baird won the Benedict cup, returning a card of 104—25—79, leading a large field. Only three matches were decided in the second round for the Thorne cup. C. W. Booth defeated M. H. Eaton, 8 and 7; W. S. Hoyt defeated G. Davis, 3 and 2; R. H. Ritchie defeated J. S. Buffner, 3 and 1. P. J. Lawler and W. M. Ryan, with net cards of 73, tied for low in the ball sweepstakes, while a triple tie resulted in competition for second place. W. C. Stone, G. P. Trude and A. W. Newton each had 74.

CHICAGO.

Aided by an allowance of 23, J. M. Roach won the Saturday cup. He had a gross of 91, which minus his handicap, left him with a net of 68. M. L. Harris, 97—25—72 was second and L. E. Hart, followed, 98—25—73.

EVANSTON.

Eliot H. Evans had low gross of 80 in the ball sweepstakes at Evanston. Leaders in the net column were: R. B. Johnstone, 88—17—71; W. D. Hess, 85—12—73; E. W. Lloyd, 93—18—74; W. Donaldson, 86—11—75; E. D. West, 96—20—76.

GLEN OAK.

John F. Byrne was a dual finalist at the Glen Oak club, getting an even break by winning the Gott cup from Frank T. Liddy, 1 up, twenty-seven holes, and being defeated, 4 and 3, by A. M. Dreschler in the final for the Directors' cup.

EXMOOR.

In the semi-finals for the club championship at Exmoor D. McMurray defeated H. A. Towner, 2 and 1, and E. L. Eldridge won from Tom E. Wyles, by a similar margin. Results in the other flights:

Second flight—W. A. Lamson defeated H. T. Jones, 4 and 3; F. C. Mercer and T. C. Buts, postponed.

Third flight—J. E. Ballot defeated C. S. Boynton, 7 and 6; R. A. Bard defeated W. T. Bassett, 4 and 3.

Fourth flight, final—S. O. Barton defeated C. J. Drake, 5 and 4.

Sweepstakes—J. L. Martin, 77—9—68.

RIDGEMOOR.

R. E. Williams won the championship at Ridgemoor when he defeated E. M. Jones by 4 and 3. The secret bogey (84) event was taken by Judge Henry Dipstel, 117—33—84. The winners in the ball sweepstakes were: Class A—G. H. Victor, 80—12—68. Class B—A. Semrad, 92—19—73. Class C—H. F. Church, 107—36—71.

SOUTH SHORE.

As a result of the penultimate round in the club championship at South Shore, Dr. G. W. Mosher will meet G. S. Patterson in the deciding struggle. Dr. Mosher eliminated Dr. F. Brawley, 6 and 5, while Patterson won from W. B. Hart, 4 and 3. The ball sweepstakes went to E. J. Lawler, 4 up on bogey, aided by an allowance of 12. Other players who tied with 3 up for second place were A. E. Camp (13), J. F. Sheehy (10), G. S. Patterson (6), C. H. Morris (14).

RAVISLOE.

Semi-finals in the club championship were the feature at Ravisloe, and as a result M. Heller is slated to oppose H. A. Loeb Jr. in the finals today. The former disposed of William Tabor, up, nineteen holes, and Loeb defeated G. Newman, 3 and 2.

SKOKIE.

J. A. Burrill won the class A club handicap with 87—15—72. In class B J. V. Houston took the prize with 88—16—72. W. A. Bittermaster annexed the trophy in class C by registering 93—24—69.

ONWENTSIA.

Finishing 1 up, Paul E. Gardner won the Onwentsia Goblet, which was contested for at match play against par. Vaughn E. Spalding checked out all even with perfect figures, while H. H. Gilbert rested 1 down.

SCORING an eagle two on the last hole at Lincoln park, 374 yards, Jack Gourlay furnished a sensational finish in the final for the President's cup, in which he defeated E. M. Borgeson. His drive landed him approximately 175 yards from the hole and his second shot found the cup.

Dave O'Connor, club champion last year, shot the best score of the season, getting 39 in the competition for the Golfers' Magazine trophy. His card was two strokes over the par of the 3,411 yard course, his figures being as follows:

O'Connor	5	4	4	4	3	5	4	5	5—39
Par	5	4	4	4	3	5	3	5	4—37

WESTWARD HO.

G. W. Kettlestrings had low gross of 79 at Westward Ho, low net going to G. L. Johnson, 88—18—70. Results in the second round for the club championship were: M. Evans defeated F. Bryant, 2 and 1; T. Meads defeated R. G. Haskins, 4 and 3; F. F. Sullivan defeated G. H. Mason, 3 and 1; W. W. Hodgson defeated G. Edwards, 4 and 3.

HINSDALE.

J. H. Lynch had low net of 68 in the 18 hole medal play event at Hinsdale. C. S. Morse captured low gross with 81. Results in the ball sweepstakes were: C. S. Morse, first low gross, 81; F. P. Burnett, second low gross, 82; R. I. Lewis, low net, 69; J. E. Smith, second low net, 74.

PARK RIDGE.

John A. Thompson won the handicap against par, 4 up, at Park Ridge. Qualifiers in the monthly class event were: Class A, W. A. Sanders, Dr. J. S. Knowles, W. Arthur, T. P. Hodge, J. B. Davies, L. F. Brady, C. A. Brooks.

Class B—G. Miller, Dr. T. A. Broadbent, T. Maloney, B. S. Cook, G. W. Redormer, F. Baldwin, C. W. Buffington, M. Shea.

OAK PARK.

J. H. Hales had low gross of 83 in the qualifying round for the club championship at Oak Park. Others who qualified were: F. O. Southbrook, S. J. Templeton, T. H. Heneage, E. L. Hartig, W. T. Johnson, G. Babson, S. C. Spitzer, E. Templeton, W. F. Thiebault, C. L. Peniston, G. Whiting, R. D. Stevenson, F. M. Peebles, J. H. Blake, and W. H. Davies. Other results:

Blatchford cup—Dr. Tenney defeated C. F. Pellet, 3 and 1. W. H. Davis defeated F. A. Crandall, 2 and 1. A. F. Milliken defeated C. L. Rundell, 2 up. F. Blatchford defeated Dr. T. E. Roberts, 5 and 3. T. S. Swirles defeated E. R. Blanchard, 3 and 1. W. H. French defeated F. V. Castle, 3 and 2. A. T. Evans and T. H. Jones, all square. C. P. Randall and L. R. Schermerhorn, all square.

FLOSSMOOR.

Finishing 4 up, A. C. Levis won the match against bogey at Flossmoor for players in classes A, C, and D. C. E. Jones, with a similar margin, won in class B. The qualifying round for the club championship was also decided, and S. H. Lyon with a gross of 81 tied with R. B. Sullivan for first honors. The pairings for the first round, with the qualifying scores, follow: S. H. Lyon (81) vs. C. E. Foust (86). W. R. Gwinn (88) vs. A. J. Mason (92). H. W. Taylor (95) vs. R. T. Reilly (84). C. A. Matthews (93) vs. A. C. Levis (85). H. H. Frothingham (93) vs. I. W. Lincoln (84). F. H. Warren (91) vs. M. T. Jones (94). R. J. Daly (84) vs. R. B. Kramer (86). J. Hogan (91) vs. R. B. Sullivan (81).

CALUMET.

With respective cards of 77—1—76, 81—5—76 and 81—5—76, J. N. McDonald, C. H. Herrman and W. L. Eulass tied in the Class A handicap event at Calumet. J. Ross, 87—17—90, won in class B and Fred Greenwood, 90—20—70, in the third division.

Another tie developed in the blind bogey between J. C. Scanlan, 108—13—95, and F. B. Fleming, 100—5—95.

H. L. Garrison and H. L. Clapp won the feature matches in the first round of the club championship, Garrison defeating I. S. Hopkins, 1 up, while Clapp disposed of J. T. Morrison by the same margin.

EDGEWATER.

Edgewater players competed in the initial round of the autumn tournament. The results were: Class A—L. E. Sauer defeated H. Kerwin, 1 up; C. T. Tilt defeated W. G. Young, 6 and 5; A. J. Kasper Jr. defeated J. Macomber, 1 up; E. Pidenell defeated J. B. Ellis, 4 and 3. Class B—H. A. Mehrle defeated T. Butler, 1 up; W. J. Rinn defeated W. B. Taylor, 5 and 4; R. F. Fisher defeated J. D. Murphy, 2 up; A. D. White defeated D. MacQuarrie, 3 and 2.

In the semi-finals for the Crenshaw cup P. Struckland defeated H. A. Wanner, 2 and 1. Low gross in the sweepstakes went to A. J. Casper Jr., 91—7—84. M. Henry won the honors in class A, 83—13—70.

BERKEY SCORES 32 FOR 9 HOLES OVER GLEN VIEW

Club Champion Cuts Off Four Strokes from Par Golf.

BY JOE DAVIS.

Making golfing hay while the sun still adds speed to our baked fairways, Peter Berkey, club champion in 1916, reeled off a score of 32 for the last nine holes at Glen View, four strokes under par.

Playing in a class handicap event he started at the tenth tee and went one over par as a starter. From this point he made no mistakes, getting birdies at the twelfth, fourteenth, fifteenth, seventeenth, and eighteenth holes, and cutting four strokes under par for the incoming nine.

First Nine in Forty.

Playing the first nine holes he had sixes at the fourth and eighth holes, but partly offset these with a birdie 4 at Old Hickory, 548 yards. He came home in 40 for a total of 72. His score of 32 for the second nine is thought to be an amateur record, but this could not be officially verified last night.

With a handicap of 4 he easily won the handicap, getting both low gross and net. His card and the par figures

Out	5	4	4	6	4	4	4	6	3—40
Par	5	4	4	4	4	5	3	5	4—38
In	5	3	3	5	2	4	4	3	3—32—72
Par	4	3	4	5	3	5	4	4	4—36—74

A. D. Langworthy, 92—21—71; Geo. M. Ludlow, 90—19—71; C. R. Latham, 84—13—71, and E. C. Carter, 94—23—71, tied for second and third prizes. Langworthy and Ludlow, respectively, had the luck in the draw.

RIDGE.

L. R. McCosh won the Golfers' Magazine trophy at Ridge with a card of 90—25—65. In the final for the Gillette trophy T. H. Beatty defeated C. P. Talmadge, 4 and 3. Results in the second round for the championship and minor flights were:

Championship—J. K. Lamb defeated F. M. Baker, 4 and 3. J. M. Green defeated A. H. Whimley, 3 and 2. M. Le Bosquet defeated G. W. Brooks, 1 up. J. L. Murphy defeated Pat McCann, 2 up.

First flight—J. F. Stewart defeated G. W. Oliver, 2 and 1. F. Nay defeated R. E. Baxter, 4 and 3. A. S. Young defeated W. Vanderpool, 1 up. H. W. Davis defeated J. H. Mera, 1 up.

BOB O' LINK.

A. V. Konsberg, with a card of 83, won the handicap against par at Bob O'Link, finishing 2 down. J. S. Marsh, with 99, finished 3 down. A. V. Konsberg, 88—19—69, won the weekly competition for the Beaker cup.

INDIAN HILL.

Leading scores in the club championship qualifiers at Indian Hill were: H. A. Gardner, 80; E. M. Cummins, 85; S. D. White, 83; G. R. Collins, 83; J. Stuart, 85.

Pairings are as follows: Championship flight, H. A. Gardner vs. A. D. Edwards, J. Stuart vs. H. V. O'Brien, S. B. White vs. Roger Sherman, H. H. Butz vs. W. D. McKenzie, E. M. Cummins vs. R. S. Laird, R. O. Lord vs. G. Ridgway, G. R. Collins vs. N. L. Hoyt, G. M. Anderson vs. N. A. Street.

Second flight—A. A. Beebe vs. N. Watson, C. Leslie vs. T. Sheldon, L. B. Sherman vs. A. Dixon, L. T. Walker vs. M. N. Fay, A. M. Belfield vs. H. Taylor, W. D. Truesdale vs. J. W. Scott, B. S. Adams vs. C. A. Klotz, J. E. Bradstreet vs. A. Koch.

WINDSOR.

Scores and pairings of the qualifiers for the President's cup at Windsor are: D. R. Hoffman, 86—18—68 vs. J. J. Hall, 88—15—73; R. J. Seubert, 89—20—69, vs. F. W. Tracy, 96—19—74; D. E. Bierhaus, 87—17—70, vs. R. C. Wilson, 77—3—74; W. E. Smart, 81—11—70, vs. D. W. McFall, 85—8—76; W. S. Thompson, 92—21—71, vs. J. S. Wood, 81—7—74; H. F. Boardman, 90—18—72, vs. H. L. Butcher, 85—11—74; W. A. Withers, 94—22—72, vs. W. S. Burch, 90—14—76; W. Eagle, 89—10—73, vs. W. Tucker, 96—20—76.

BEVERLY.

In the finals for the Levis trophy, J. A. Mudd, Jr., defeated Dr. W. D. Mahoney, 4 and 2. J. W. Snyder and R. B. Stile played the closest match in the second round for the Herndeen trophy, Snyder winning at the home green. In the other matches James Rankin defeated W. L. Hendricks, 3 and 4; E. F. Olson defeated W. E. Van de Venter, 3 and 2, while H. Graver defeated, A. Graver, his brother, 2 and 1.

Dr. B. A. Duffy led the scratch players in the qualifying round for the Hepburn trophy, with 74. Frank Gifford was first among the net players, with 81—22—59. In this competition the scratch men played until a lone survivor is left; likewise, the net contenders. The two left then play off.

The pairings and qualifying scores:

Scratch players—Dr. B. A. Duffy, 74, vs. S. Scott Joy, 76; Chas. Kingsbury, 79, vs. J. E. Levis, 79; R. L. Cleaveland, 79, vs. J. A. Middleton, 80; S. K. Milligan, 80, vs. Dr. G. B. Butz, 81.

Net players—F. Gifford, 81—22—59, vs. V. Munnekhe, 90—30—60; F. G. Dessen, 92—26—66, vs. Wm. Negley, 84—17—67; J. W. Casey, 86—13—67, vs. F. Batchelder, 91—23—68; John Ellis, 92—24—68, vs. M. Maverick, 90—22—68.

OLYMPIA FIELDS.

In the four ball team event at Olympia Fields two teams tied at 334 net. R. E. Fowler, D. R. Keyser, W. Russ, and W. F. Hammait comprised one quartet, C. W. Ballfuss, F. Hovey, G. H. Abbott, and L. North-rup being the other. J. C. Baker and T. H. Joy won the first round for the Nimmons cup. E. J. Kilborn and M. Kramm winning in the play for the Brannan trophy. In class C the winners were S. A. Kutumbas and C. G. Bush and A. Fortier and G. F. Fike.

TALES of A TEE-BOX TOURIST

IT is nothing new for a member of the legal profession to get continuances in his profession, but possibly they are not quite as much to his liking in a golf match.

Attorney John E. Northup and John F. Byrne, former well known baseball player, are members of the Glen Oak club. They qualified in events known as the John R. Gott and Directors' cup. By winning their first matches they came together in the second round of each event and agreed to make the match double-barreled.



Mr. Byrne had to concede his opponent 8 strokes in 18 holes. They were all square at the end of 18 holes, and played nine more. Still all square. Nine more holes were played with a similar ending. Five days later they played 18 more holes, and on the home green the attorney missed his putt for a 4, Byrne getting the verdict, 4—5, at the end of 54 holes of play.

J. W. Scott, B. S. Adams vs. C. A. Klotz, J. E. Bradstreet vs. A. Koch.

WINDSOR.

Scores and pairings of the qualifiers for the President's cup at Windsor are: D. R. Hoffman, 86—18—68 vs. J. J. Hall, 88—15—73; R. J. Seubert, 89—20—69, vs. F. W. Tracy, 96—19—74; D. E. Bierhaus, 87—17—70, vs. R. C. Wilson, 77—3—74; W. E. Smart, 81—11—70, vs. D. W. McFall, 85—8—76; W. S. Thompson, 92—21—71, vs. J. S. Wood, 81—7—74; H. F. Boardman, 90—18—72, vs. H. L. Butcher, 85—11—74; W. A. Withers, 94—22—72, vs. W. S. Burch, 90—14—76; W. Eagle, 89—10—73, vs. W. Tucker, 96—20—76.

BEVERLY.

In the finals for the Levis trophy, J. A. Mudd, Jr., defeated Dr. W. D. Mahoney, 4 and 2. J. W. Snyder and R. B. Stile played the closest match in the second round for the Herndeen trophy, Snyder winning at the home green. In the other matches James Rankin defeated W. L. Hendricks, 3 and 4; E. F. Olson defeated W. E. Van de Venter, 3 and 2, while H. Graver defeated, A. Graver, his brother, 2 and 1.

Dr. B. A. Duffy led the scratch players in the qualifying round for the Hepburn trophy, with 74. Frank Gifford was first among the net players, with 81—22—59. In this competition the scratch men played until a lone survivor is left; likewise, the net contenders. The two left then play off.

The pairings and qualifying scores:

Scratch players—Dr. B. A. Duffy, 74, vs. S. Scott Joy, 76; Chas. Kingsbury, 79, vs. J. E. Levis, 79; R. L. Cleaveland, 79, vs. J. A. Middleton, 80; S. K. Milligan, 80, vs. Dr. G. B. Butz, 81.

Net players—F. Gifford, 81—22—59, vs. V. Munnekhe, 90—30—60; F. G. Dessen, 92—26—66, vs. Wm. Negley, 84—17—67; J. W. Casey, 86—13—67, vs. F. Batchelder, 91—23—68; John Ellis, 92—24—68, vs. M. Maverick, 90—22—68.

OLYMPIA FIELDS.

In the four ball team event at Olympia Fields two teams tied at 334 net. R. E. Fowler, D. R. Keyser, W. Russ, and W. F. Hammait comprised one quartet, C. W. Ballfuss, F. Hovey, G. H. Abbott, and L. Northrup being the other. J. C. Baker and T. H. Joy won the first round for the Nimmons cup. E. J. Kilborn and M. Kramm winning in the play for the Brannan trophy. In class C the winners were S. A. Kutumbas and C. G. Bush and A. Fortier and G. F. Fike.

NORTH SHORE.

In the second round for the President's cup at North Shore B. G. McCloud defeated E. Hedrick, 1 up. W. I. Woodward defeated R. Potter, 1 up. F. Buckman won from H. E. Marshall by default. W. I. Woodward won the putting contest, Oscar W. Schmidt being second.

SUBURBAN GRIDS START PRACTICE FOR HEAVY TITLE

Five Schools Are Listed; Little Interest Among the Minors.

BY PREP.

With football teams of the Suburban High School league already in full swing of practice, coaches and managers of the schools concluded their schedule drafting last week. Due to lack of heavy material for the squads, only five schools will be represented. They are Oak Park, Proviso, New Trier, Evanston, and Deerfield. These five schools should have a well matched fight for honors.

Lightweight teams promise to become a thing of the past unless some action is stimulated among the schools to bring out the fellows under 130 pounds and get them interested in drilling for teams. A meeting will be held this week to decide the advisability of continuing the "minor" teams in Suburban league athletics. Last year only four lightweight teams played football, although the winning school, Proviso, had a crackerjack eleven.

Forty Out at Proviso.

At New Trier, Proviso, and Deerfield heavyweight squads already are in practice. At Proviso forty boys responded to the new coach's call for candidates. At Oak Park sixty turned out for both heavy and lightweight squads, and are practicing in both weights. New Trier, second place winner in the "major" division in 1918, also had a good response.

Only three members of last season's Cook county champion high school heavies returned to school at Oak Park. However, several of last year's lightweights and second string heavies will help fill the gaps. Proviso should present a strong aggregation on the field, having six of its 1918 regulars back in school. If the league continues the lightweight division, the Maywood school will be an overwhelming favorite, having all its 1919 league champions back in school.

Heavyweight Schedule.

Following is the league heavyweight schedule for the season:

Oct. 18—Proviso at Evanston; Deerfield at New Trier.

Oct. 25—New Trier at Oak Park; Proviso at Deerfield.

Nov. 1—Oak Park at Proviso; Deerfield at Evanston.

Nov. 8—Evanston at Oak Park; New Trier at Proviso.

Nov. 15—Evanston at New Trier; Oak Park at Deerfield.

The Joe Beeson Co.
19 East Jackson Blvd.
Between State and Wabash

Solves the H. C. L.

How Mark Sullivan, great editor; Senator Medill McCormick of Illinois; Frank Vanderlip of New York and Senator Calder of New York

Cut Tailor Bills

In *The Chicago Tribune* Mark Sullivan says:

"When one of my suits begins to look worn I take it or send it to a tailor I know in Union square, New York. I tell him to turn it inside out. An additional economy and convenience which I personally prize very much is that I **don't have to call and waste a lot of time in being fitted and refitted.**"

Time is money to Mr. Sullivan, Mr. Vanderlip, and their friends. They are all following Mr. Sullivan and having their clothes turned inside out.

—But There's a SHORTER CUT to Saving for These Gentlemen

Mr. Armour Please Note

At

Joe Beeson's

they can buy a **new suit,** ALL Pure Virgin Wool, hand tailored throughout, for **LESS MONEY** than their tailor charges for turning, relining and retrimming their old clothes.

You save $10 and more

Better Merchandise than Joe Beeson CAN'T BE BOUGHT AT ANY PRICE

—NO TEDIOUS WAITS, TRY-ONS, AND WHAT NOTS

$50 Value All-Wool Suits, And $10 saved on $25, $30, $35, $40, $45 & $55 suits. $40

Equal Saving on Overcoats

Correct Fall Hats $5 to $6.50 values, at $3.50 and $5.00

Four Reasons Why of Joe Be

UXTRY POIPER! ALL ABOUT THE MITCHELL BROS.

Firm of Richie, Pinkie and Billy Launch Monthly Devoted to Selves.

BY RAY PEARSON.

Be it known that the Mitchell family of Milwaukee is pugilistically inclined, but if this isn't known anywhere that Uncle Sam carries the mail as soon will be learned. The glove wielders of the Mitchell family are Richie and Pinkie, both lightweights, while another brother, Billy, acts as manager for the pair. The success of the combination has been marked.

But while Richie and Pinkie aren't scrapping and brother Billy isn't pulling something in the mitt line, they have been thinking of something else, and that something else concerns publicity. Of course, it is in Billy's line to see that the fighting members of the family aren't overlooked in the public prints; in other words, to see that Richie and Pinkie get plenty of publicity in order to keep them in the limelight.

Publish Own Monthly.

That leads up to the latest and novel method of gaining publicity. Manager Billy no longer dictates a few lines extolling the wonderful prowess of Richie and the sterling qualities of Pinkie, attaching stamps to the manuscript and mailing it to the boxing critics throughout the country. No, the Mitchells don't do that. When they haven't any pugilistic activity to keep them busy they get down to another job, and that job is getting out "The Mitchell Monthly."

"The Mitchell Monthly" is a regular 11" newspaper, believe us, brethren, and any one inclined to forget that the Mitchells are in the boxing game will be awakened to the fact by reading this one page edition, which is to come off the press the first of each month. The entire page is devoted to the fighting Mitchells, and if they don't get "heads" in the regular newspapers they should worry, for they get plenty of them in "The Monthly."

No Knocks in This Paper.

It is evident after reading the Mitchell newspaper that the Mitchells are going after publicity and going to help the newspaper scribes by furnishing it all written up and ready for reprint. The first edition at hand contains a story explaining the purpose of "The Mitchell Monthly." Here's what it says:

"If you don't toot your own horn no one else will blow it for you," is the motto of the Mitchell boxing trio, Richie, Pinkey, and Billy. The Milwaukee boys are now editing their own newspaper, and the sporting editor of every wide awake newspaper in the land is on the mailing list. The paper is issued monthly. It chronicles the happenings of the past month in the Mitchell family and gives a forecast of what they intend to do.

Learn as Real Reporters.

Richie and Pink, both of whom hammered typewriters when in high school, are the news getters. Three months ago each of them was apprenticed to a newspaper here. In their spare time, under the eye of experienced news writers, they learned how to fashion a story. Billy also took a course in the editing end. He is the editor in chief, while the two boxers scurry for the news.

The first issue, just out, is of eight columns, illustrated with cuts of the Mitchells in various poses. The feature is the three column diagram of Richie, prepared by William Lachenmaier, physical culture expert, who asserts that Richie is near the model man. Statistics show that he approaches very closely the lines laid down for the ideal figure, in height, weight, and all round build.

"The idea, I think, is something new," said Manager Billy Mitchell. "It does not take a lot of time and it gives the two boys something to think about, when they are not busy in the gymnasium or on the road. They like the work and we have a lot of fun discussing the merits of different stories and their position on the page.

"We plan to get it out every month and will attempt to make the Mitchell Monthly a wide awake sport sheet. While we intend it primarily for our own use, its columns are open to any honest young fighter trying to make a living.

"No, we have no political policy. We stand for clean, square boxing; that is all."

The Mitchell Monthly is published in Milwaukee for free distribution.

SOCCER TEAMS MEET TODAY IN SERIES FOR CUP

The eight clubs comprising the first division of the Chicago Soccer league will meet today in the first round of the John Williamson Charity cup competition, the proceeds of which are donated to the Scottish Old People's home. Two games are carded for Forty-second and Chicago avenues, and two will be played at Bricklayers' park, Thirty-fifth street and Wentworth avenue.

The Magyars and Olympias will meet in the first game at the west side park, play commencing at 1:30 p. m. and the Swedish-Americans will face the champion Thistles at 3:30 p. m. At Bricklayers' park, the Bricklayers will oppose the Innisfails, formerly the Irish-Americans, in the first game. Harvey and Lincoln Park will meet in the aftermath.

The Thistle A. eleven, which handed Lake Forest a trimming last Sunday, will be found opposing the Norwegian-Americans at Forty-sixth and Fullerton avenues. Palmer Park and St. Georges will hook up at Seventy-ninth and Drexel.

WHALES TO BATTLE ELKS.

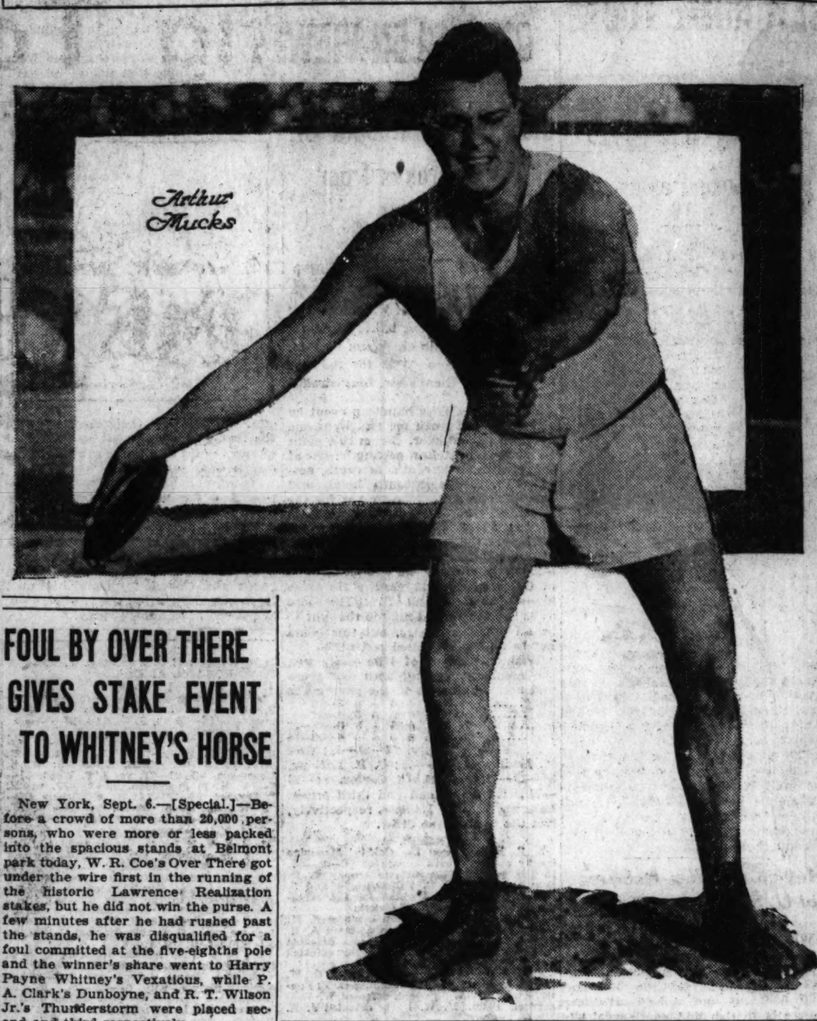
At Worden's South Chicago park, One Hundred and Sixth street and Indianapolis boulevard, the Whales and the Elks of the South Side league will battle for the championship of the second half of the season today. The winners will play it off with the Standards, winners of the first half.

CORNELL A. C. STARTS FOOTBALL.

The Cornell A. C. football team held its initial practice this week with a large squad ready for play. Former members can secure information by calling J. E. Dillon, Yards 6418.

BACK FROM FARM TO TRACK SUIT

Cherry Circle Weight Man Will Compete in National A. A. U. Championships at Philadelphia for the First Time in Two Years.



FOUL BY OVER THERE GIVES STAKE EVENT TO WHITNEY'S HORSE

New York, Sept. 6.—[Special.]—Before a crowd of more than 20,000 persons, who were more or less packed into the spacious stands at Belmont park today, W. R. Coe's Over There got under the wire first in the running of the historic Lawrence Realization stakes, but he did not win the purse. A few minutes after he had rushed past the stands, he was disqualified for a foul committed at the five-eighths pole and the winner's share went to Harry Payne Whitney's Vexatious, while P. A. Clark's Dunboyne, and R. T. Wilson Jr.'s Thunderstorm were placed second and third respectively.

The foul and the subsequent disqualification marred what had otherwise been a good contest, but the decision of the judges met with the approval of the majority of those who witnessed the race.

Vexatious the Favorite.

Vexatious had been a well played favorite and, after the judges had consulted and had called upon three of the riders in the race and finally ordered the change in the placing of the horses, there was an outburst of cheering.

Vexatious won a popular, though scarcely deserved victory. However, the foul was so deliberate that it could not escape the judges and their action was well founded. Fairbrother on Over There was running on the outside and almost abreast of Dunboyne, which had the rail, and Thunderstorm, which was next to him. Fairbrother evidently thought he had a chance to get the rail and take the lead and he cut across the track. As he did so Over There bumped into Thunderstorm and the latter, in turn was slammed against Dunboyne, but with less force.

Cleopatra Beats Upset.

The blow of the disqualification was softened for W. R. Coe by the impressive victory of his fleet filly, Cleopatra, in the Champagne handicap, in which she soundly defeated H. P. Whitney's Upset, conqueror of Man o' War in the fluke race at Saratoga. This was run at seven furlongs on the straight course, and it was the first time this season that the youngsters had been asked to go that distance.

W. Booth's Neddam captured the first race, a five and a half furlong dash for 2 year olds, being an easy winner over James MacManus' Padriac and G. W. Widener's Royal Duck. Neddam got away to a flying start and was never headed.

Steeplechase to Rhomb.

The Freeport steeplechase handicap brought out only three starters, and was won by Wood Stockton's aged Rhomb. Skibbereen was second and Reddest third. Summaries:

First race, 2 year olds, $800, 5½ furlongs—Neddam, 112 [Kelsey], 4 to 5, 1 to 3, out, won; Padraic, 105 [Ambrose], 5 to 1, 8 to 5, 7 to 10, second; Royal Duck, 107 [Nolan], 12 to 1, 4 to 1, 2 to 1, third. Time, 1:05 1-5. Gloria France, Ira Wilson, Glen Light, Armistice, and Broad Line ran.

Second race, the Freeport, steeplechase, 3 year olds and up, $900 added, about 2 miles—Rhomb, 134 [Borgan], even, 1 to 6, won; Skibbereen, 137 [Byers], 17 to 10, 1 to 3, out, second; Reddest, 138 [J. Rowan], 4 to 1, even, out, third. Time, 4:27 2-5. Only three starters.

Third race, the Champagne, $2,500 added, 2 year olds, 7 furlongs—*Cleopatra, 107 [McAtee, 11 to 10, 1 to 4, out, won; †Upset, 125 [Knapp], 11 to 10, 1 to 4, out, second; ††Doctor Clark, 104 [Ambrose], 11 to 10, 1 to 4, out third. Time, 1:24 1-5. Capt. Alcock, *David Harum, and Dunsantel ran.

*W. R. Coe entry, coupled in betting.

†H. P. Whitney entry, coupled in betting.

††Added starter.

Fourth race, Lawrence Realization, $5,000 added, 1½ miles—Vexatious, 123 [Knapp], 6 to 5, 1 to 3, out, won; *Duboyne, 126 [Lottus], 3 to 1, 4 to 5, out, second; Thunderstorm, 116 [Ambrose], 8 to 1, 5 to 2, 7 to 10, third. Time, 2:47 3-5. Polka Dot and Over There ran. *Duboyne finished first, but was disqualified.

Fifth race, 3 year olds and up, $900, 1 mile—Mary Belle, 107 [T. Rowan], 10 to 5, 6 to 5, 3 to 5, won; Picter, 108 [Ensor], 12 to 5, 6 to 5, 3 to 5, second; Graphic, 111 [Rice], 8 to 1, 3 to 1, 8 to 5, third. Time, 1:41. Frank Waters, Clara Martin, Hickorynut, and Dr. Rae ran.

Sixth race, 3 year olds and up, $800, ¾ mile—War Bond [Imp.], 115 [Ensor], 12 to 1, 5 to 1, 3 to 2, won; Siesta, 115 [Ambrose], 20 to 1, 8 to 1, 4 to 1, second; Sammy Kelly, 115 [Nolan], 3 to 1, 6 to 5, 1 to 2, third. Time, 1:12 4-5. Stepson, Warnote, Grandes, Cock o' the Main, Heroism, Normandie, Farmingdale, Lucy Lee, and Nanette Flack ran.

Leonard to Box Dundee at Newark on Sept. 17

New York, Sept. 6.—[Special.]—Articles have been signed by Benny Leonard and Johnny Dundee for an eight round bout to be held Sept. 17 at the Newark Sportsmen's club. The agreement is that Leonard will make the lightweight limit, and there is considerable speculation over this. All of the champion's recent battles have been with welterweights. Dundee will be able to weigh 130 pounds at ringside.

ARABY GRIDDERS TO PRACTICE.

The Araby A. C. football team, 128 pounds, will practice at Ashland and Leland avenues this morning at 10 o'clock. All players and candidates are requested to be present. The team would like to book a game for the last Sunday of this month. For games call Ravenswood 5705.

Woods and Waters

by LARRY ST. JOHN

MORE DOPE FOR HUNTERS.

On Sept. 16 the season on ducks, geese, mudhens, snipe, and plover opens in a number of middle western states and once more there is some confusion.

This is due to amendment bulletins issued by the biological survey that are misleading to hunters who are not familiar with the workings of the so-called federal law. For example, a recent amendment gave the legal daily limit on mourning doves in Illinois as twenty-five; the state laws permit the taking of fifteen only, and in this instance the state law holds, as the regulations of the bird treaty act permit any state to place further restrictions on the federal laws.

Another example is the hour of shooting waterfowl. The federal law permits shooting a half hour before sunrise, but the laws of a number of states, including Illinois, forbids any shooting before sunrise and again the state law is to be followed. Fortunately the different states have revised their laws so as not to exceed the regulations of the bird treaty act and if the hunter will follow the laws of his state he will not get into trouble.

* *

If the wardens do theid duty every hunter will have a chance at the home bred ducks this opening day. Last year the federal law specified Sept. 16 as opening day, while some state laws permitted shooting on Sept. 1.

As a result some hunters took a chance on the 1st of September and cleaned up all the home bred birds before those who followed the federal ruling got a crack at 'em. We know of two hunters in Illinois who killed sixty mallards and teal the first five days in September last year, most of which spoiled on their hands. As long as we have ignorant coots like that running around with guns we must have strict game laws and wardens that will enforce them regardless of the political consequences.

* *

The other day, while fishing a weedy bayou, we flushed a hen mallard with five husky youngsters almost as big as their mother, but not as wise by a long shot. They circled around a few times and the mother bird tried to lead them to a neighboring "slew," but Youth will have its way, and the youngsters insisted on staying where they were.

We carefully poled into their feeding place, and in spite of the vain efforts of the wise old "mommer" the young birds would come back every time we scared them up. Finally we got to the edge of the open spot they used and hid in the rushes. Five minutes later the young birds dropped in. We could have killed one of them with a sling shot.

* *

This determination to ignore the advice of elders holds true all along the line, whether the headstrong one wears fins, fur, feathers, or frocks, and the hunter going after home bred ducks should keep it in mind.

These young birds are not acquainted with men and firearms and they dislike to move far away from the only home they have ever known. In approaching a pond or "slew" where young birds are, do so slowly. If they flush before you get within good shooting distance do not chance a long shot.

Stand still in your tracks or hide in the weeds, and these young birds will surely come back. Don't bother with calls, and in country where there are many small streams or ponds do not load yourself down with decoys.

Merely go along and flush the birds, getting them when they jump if they offer a good mark, or hide and wait for their return. A pair of hunters can get plenty of birds and lots of sport in this way, providing the competition is not too strong.

* *

On opening day good sport is often found by poling down stream slowly and jumping the young birds as you go along. Tie a line to your paddle so you can drop it and get in your shots quickly. This "jumping" ducks is a great sport and in good territory yields good bags.

When hunting early ducks the hunter should keep his eyes peeled for jack snipe, for wild, harum scarum Jack is likely to be around the same places that you will find home bred teals and mallards—sloughs, ponds, marshy spots, and the edges of rivers and creeks, or even ditches.

No piece of water or near water is too small to harbor a few ducks or a stray jack.

* *

Heavy loads are not necessary for these young, light feathered birds, and a light, small bore gun that can be quickly handled is more desirable for this early hunting than the heavy gun used for general duck shooting.

Just a word of warning: Be careful about shooting wood ducks. If you see a medium sized duck with a squariah tail and who rocks a little from side to side as he flies, better take another look and make sure he is not a wood duck. They are protected all the year 'round.

MAN OF 51 YEARS 5TH IN 20 MILE CAMP DIX RACE

Camp Dix, N. J., Sept. 6.—Frank Zuna, of Newark, N. J., the former Irish-American A. C. athlete, scored a victory for the army when he won the twenty-mile scratch of the enlisted men's Olympic games today in 2:40:20. John Wiberg, also of the army, finished second. Capt. Gragg Richards, a 33 year old veteran, was third, while Charles M. Gallena, a 51 year old runner, of Philadelphia, finished fifth.

The race started at Trenton and finished with two laps on the quarter mile track.

Bob Simpson, the former national champion, won the 120 yards handicap high hurdle race in 15 seconds. He defeated Harold Darron, the 1917 junior and senior title holder, by several yards. Summaries:

100 yard dash—Won by George R. Ruf, marines, 5 yards; N. S. Trout, marines, second. 6 yards; D. Taylor, S. A. T. C., third, 4 yards. Time, :09 4-5.

120 yard high hurdles—Won by Robert Simpson, army, scratch; Harold Darron, army, second, 4½ yards; Thomas McDonough, army, third, 7 yards. Time, :15.

One mile—Won by G. F. Nightingale, army, 30 yards; E. F. Hannon, army, 40 yards, second; Joseph Stout, aviation, scratch, third. Time, 4:39 4-5.

440 yard run—Won by Earl S. Dudley Jr., army, 10 yards; F. H. Johnson, army, 10 yards, second; Harry Braverman, army, 13 yards, third. Time, :52 3-5.

Three mile walk—Won by Joseph B. Pearman, army, 10 seconds; William Plant, army, scratch, second; W. Bolker, army, 15 seconds, third. Time, 24:42.

440 yard hurdles—Won by Don B. House, navy, scratch; R. Edemston, navy, 15 yards, second; Roberts, navy, 8 yards, third. Time, 1:01 4-5.

Five mile run—Won by Leach, Boston; Worthington, New Orleans, second; Kayne, Portland, Ore., third. Time not given.

Running broad jump—Won by Gooding, Chicago, 22 feet 3 1-8 inches; Anderson, 21 feet 8½ inches, second; Crowder, New Orleans, 21 feet 6¾ inches, third.

Discus—Won by Higgins, Chicago, 139 feet ¼ inch; Gilfillian, New Orleans, second, 135 feet 10½ inches; Dutton, Boston, third, 131 feet ½ inch.

Javelin throw—Won by Anrier, Chicago, 185 feet 5 inches; Bronder, New York A. C., second, 179 feet 5 inches; Butler, New Orleans, third, 165 feet 9 inches.

Hammer throw—Won by O'Conner, Pastime A. C., 136 feet 6 inches; Maxfield, Buffalo, second, 136 feet ½ inch; Weld, third, 133 feet 1 inch.

Hop, step and jump—Won by Prem, Baltimore, 45 feet 2 inches; Roth-hild, Mohawk A. C., second, 44 feet 10½ inches; Wendhover, third, 41 feet 3 inches.

Marathon—Won by Zuna, Newark; Wiberg, Brooklyn, second; Richards, Harvard, third. Time, 3:40.26.

MUCKS TO HELP C. A. A. ATHLETES IN TITLE GAMES

Former Badger Star to Go to National Meet This Week.

BY WALTER ECKERSALL.

When the National A. A. U. outdoor junior and senior track and field championships are held in Philadelphia Friday and Saturday, Arlie Mucks, the former University of Wisconsin athlete, who has not taken part in athletics for two years, will compete as a member of the Chicago Athletic association team, which will make an uphill fight for the senior title.

Physical Director Martin Delaney of the Cherry Circle club yesterday received word from the big athlete, who is farming in Nebraska, that he will be in Chicago in plenty of time to start east with the team on Thursday morning. Mucks said he has been doing light training with the shot and discus on the farm and will be in good enough shape to make strong bids for first places in these events.

Mucks' Help Needed.

Without Mucks, hopes of the western teams finishing well up in the point column would be slim. The New York A. C., after an absence in competitive athletics during the war period, has organized one of the strongest teams in its history. Athletes of known ability will wear the winged foot, and taking into consideration their performances in the metropolitan championships held recently, will be a hard aggregation to beat.

As the best of the country athletic world will be seen in action, it will be readily seen that record holders and title winners will be the only ones with chances to win points. For this reason, the acquisition of Mucks to the C. A. A. team will be a great help. The former Badger athlete can hurl the discus well over 150 feet, and can put the shot close to forty-seven feet. If Mucks wins these events he will take points away from the New York A. C.

Frank Loomis Out for Season.

Although Mucks will greatly strengthen the C. A. A. team, which must be given the best chance of any western aggregation to win the title in the senior division, the loss of Frank Loomis, national champion in the 220 yard low hurdles, will be felt. Frank broke a small bone in his left ankle in the Labor day games at Stagg field and will be out of competition for the remainder of the outdoor season.

In addition to this setback, Frank Foss, the former Cornell university athlete, who recently established a new world's record of 13 feet 3 9-16 inches in the pole vault, has been confined to his bed with a high fever. While training at Stagg field, Foss spiked himself and an infection resulted. Earl Eby, the star middle distance runner, is recovering from an infection on his finger at Camp Grant base hospital and will not be at his best. Foss and Eby will make the trip.

Athletic Events Booked at Gaelic Park Today

In addition to the five mile bicycle race and Gaelic football game, which will feature today's program of athletics and dancing at Gaelic park, contestants who will compete in the closing A. A. U. outdoor games of the season will hold informal tryout track and field events. The Gaelic A. A. has scheduled the last outdoor meet of the local season for Sunday, Sept. 28, and the park at Forty-seventh street and California avenue will be open for training of the individual entrants on intervening Sundays. Best bike racers of local clubs are scheduled in the five mile race this afternoon.

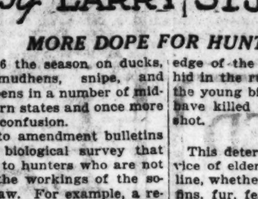
FOR PLAYERS OF WHIST

by A. R. METCALFE

It is delightful to work for nine tricks in a deal when eight appears to be all that may possibly be extracted from the combined hands of the declarer and dummy. Every faculty is called into action while the adversaries are trying to discover your purpose and defeat your efforts.

An instance is shown in the following deal from the North Shore of Chicago:

THE HANDS.



Score, 0—0. South dealt and bid one spade, west one no trump, and the bidding closed. North had the lead.

THE PLAY.

Tricks.	N.	E.	S.	W.
1	10S	2S	4S	QS
2	D2	D3	D5	DA
3	D4	D6	2C	DK
4	6C	JC	5C	3C
5	5S	3S	AS	7S
6	H2	H3	HQ	HA
7	H5	6S	8S	KS
8	H8	H7	H6	HK
9	DJ	D9	9C	D8
10	DQ	D10	9S	H4
11	D7	4C	JS	H9
12	10C	7C	H10	QC
13	KC	AC	HJ	8C

West secured nine tricks.

After dummy's hand was exposed the declarer could see two tricks in each suit and a possible ninth trick if the diamonds were evenly distributed. A trial of the diamonds revealed an appalling situation.

Not only was the declarer unable to make a third trick in the diamond suit, but his play at tricks two and three established three diamonds in the north hand.

The only other possibility was to secure three tricks in the club suit, which required some complicated play.

At trick five the declarer began his campaign to force north to lead away from the king of clubs. He knew that he would be unable to accomplish this scheme except by taking all the spades and hearts from the north hand.

The plan might have been defeated by north at trick 7 had he thrown away one of his good diamonds and kept both of his small hearts. That would have given north a card of exit when the declarer finally threw him in the lead.

A few, but not many, players would have been farsighted enough to read the whole situation, and discard a diamond instead of the five of hearts.

At tricks 7, 8 and 9 the declarer completed his scheme, and afterward merely had to wait for the two tricks in clubs to come to him.

The next deal shows an interesting struggle for a rubber.

THE HANDS.

Score: N. and S., 14; E. and W., 0. Rubber game. East dealt and bid 1 no-trump; south, 3 diamonds; west, 5 clubs; north doubled, and the bidding closed. North had the original lead.

THE PLAY.

Tricks.	N.	E.	S.	W.
1	D9	D6	D10	D4
2	D8	D2	DK	D3
3	10S	AS	3S	5S
4	4C	5C	D2	KC
5	9C	10C	D5	2C
6	QC	AC	D7	3C
7	H3	H5	H4	HK
8	H8	4S	2S	JC
9	H6	6S	DQ	8C
10	H7	9S	DA	7C
11	KS	H9	7S	8C
12	HJ	H10	8S	QS
13	HQ	HA	JS	H8

West secured eleven tricks.

West, apparently, would be forced to lose two tricks in diamonds and one in spades. He resisted the temptation to play the queen of spades second hand at trick three, as he did not believe that south would lead away from the king. By careful play he picked up the twice guarded queen of clubs held by north. This trick might have been lost, except for the ill advised double of five clubs.

After the sixth trick west began to force discards in the hope of making either the queen of spades or ten of hearts.

North was forced to a ruinous discard at trick eleven, giving the declarer a hard earned victory.

200 METER RACE TO BE RUN OVER

Newark, N. J., Sept. 6.—Failure to catch the correct time in the 200 meter run of the National Pentathlon, or all around championship, here today caused the Amateur Athletic union track officials to decide upon rerunning that part of the event next Monday.

This is necessary in order to break a tie for first place between Jack Fritz of the New York Athletic club and Bernard Lichtman of the Pastime A. C., New York. Each had a low score of 7 points. Daniel Shea, Pastime A. C., was third with 11 points, and B. Booth, Paulist A. C., New York, fourth with 15.

Michael Devaney of the Millrose A. C., New York, won the national two mile steeplechase event in 10:17 2-5.

BURKE VS. ROPER AT ROCK ISLAND.

Scrpt, Jack Burke, heavyweight, has been matched to box Capt. Bob Roper at Rock Island on Sept. 11.

GIRL ATHLETES OF HAMLIN PARK WIN MEET TITLE

Welles Park Second and Seward Team Third at Lincoln Park.

Table of Points

Hamlin Park	51	Lake Shore Playground	41
Welles Park	39	Stanton Park	35
Seward Park	31		

In a meet in which 135 girls competed, Hamlin Park misses won the team championship shield of the Lincoln Park district small parks at Hamlin Park yesterday. The girls competed in three classes, the first being for those over 17 years old, the second for lassies between 14 and 16, and the third for younger girls.

It was the first time local parks attempted to conduct a track meet for girls with any kind of complete program, and the park officials were so pleased they plan to continue the event as an annual fixture.

Welles Park finished in second place, parks and playgrounds interested carrying the girls to the Hamlin field.

FIFTY YARD DASH.

Class 1—Won by M. Gates, Lake Shore; A. Hutyera, Hamlin, second; M. Hutyera, Hamlin, third. Time, :07 2-5.

Class 2—Won by L. Jobin, Welles; M. Fox, Hamlin, second; R. O'Connor, Hamlin, third. Time, :07.

Class 3—Won by C. Potter, Welles; L. Lolli, Seward, second; E. Headen, Welles, third. Time, :07 1-5.

100 YARD DASH.

Class 1—Won by E. McFarland, Seward; M. Tomaso, Welles, second; M. Hollinger, Seward, third. Time, :12 4-5.

Class 2.—Won by L. Schumann, Hamlin; L. Jobin, Welles, second; E. O'Connor, Hamlin, third. Time, :13 2-5.

Class 3—Won by C. Potter, Welles; R. Howe, Welles, second; H. Cesiary, Welles, third. Time, :14 2-5.

RUNNING HIGH JUMP.

Class 1—Won by A. Hutyera, Hamlin; L. Wirthele, Hamlin, second; M. Joseph, Hamlin, third. Height, 3 feet 10 inches.

Class 2—Won by J. Jankowicz, Stanton; J. Kennedy, Hamlin, second; C. Rashe, Hamlin, third. Height, 3 feet 8 inches.

Class 3—Won by F. Smith, Lake Shore; A. Schaffer, Hamlin, second; E. Perkins, Welles, third. Height, 3 feet 6 inches.

RUNNING BROAD JUMP.

Class 1—Won by E. McFarland, Seward; M. Hollinger, Seward, second; M. Hutyera, Hamlin, third. Distance, 13 feet 9 inches.

Class 2—Won by L. Schumann, Hamlin; J. Jankowicz, Stanton, second; M. Fox, Hamlin, third. Distance, 12 feet 5 inches.

Class 3—Won by K. McCarthy, Welles; A. Schaffer, Hamlin, second; R. Howe, Welles, third. Distance, 10 feet 8 inches.

THROWING 14 INCH INDOOR BALL.

Class 1—Won by M. Tomaso, Welles; L. Shamotuti, Hamlin, second; A. Watson, Seward, third. Distance, 123 feet 8 inches.

Class 2—Won by A. Capiga, Seward; L. Summers, Stanton, second; L. Schumann, Hamlin, third. Distance, 126 feet 8 inches.

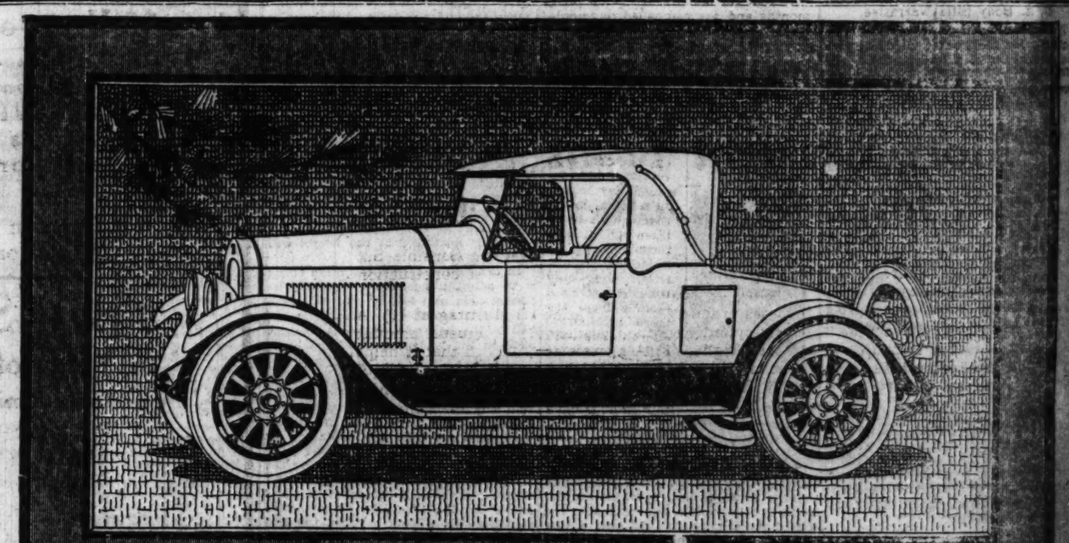
Class 3—Won by F. Smith, Lake Shore; Muscarella, Seward, second; A. Schaffer, Hamlin, third. Distance, 72 feet 2 inches.

400 YARD RELAY RACE.

Won by Seward, Hamlin second, Welles third.

TUG OF WAR [SIX GIRLS].

Won by Seward, Hamlin second, Lake Shore third.



INDIANAPOLIS

Cole Aero-Eight

Coming as the herald of an advanced vogue in motor car design, the *Cole Aero*-EIGHT strikes a chord of broad appeal. Individuality is its dominant note. Originality finds expression in its classic contour and in every detail of its mechanical construction.

Prices guaranteed against reduction during 1919

Cole Motor Company
E. C. FRADY, President
2323 Michigan Ave. Telephone Calumet 2323

Cole Motor Car Company, Indianapolis, U. S. A.

There's a Touch of Tomorrow in All Cole Does Today

ATHLETES
AMLIN PARK
N MEET TITLE

Park Second and
rd Team Third at
Lincoln Park.

able of Points

k	51	Lake Shore Playg'd	16
	39	Stanton Park	16
k	31		

eet in which 135 girls com-
mlin Park misses won the
mpionship shield of the Lin-
district small parks at Ham-
yesterday. The girls com-
three classes, the first being
over 17 years old, the second
between 14 and 16, and the
younger girls.
he first time local parks at-
o conduct a track meet for
any kind of complete pro-
l the park officials were so
ey plan to continue the event
ual fixture.
Park finished in second place
playgrounds interested, car-
girls to the Hamlin field.

FIFTY YARD DASH.
Won by M. Gates; Lake Shore;
, Hamlin, second; M. Hutyera,
rd. Time, :07 2-5.
Won by L. Jobin, Welles; M. Feth,
ond; E. O'Connor, Hamlin, third.

Won by C. Potter, Welles; L. Lot-
second; E. Headen, Welles, third.
5.

100 YARD DASH.
Won by E. McFarland, Seward;
, Welles, second; M. Hollinger,
rd. Time, :12 4-5.
Won by L. Schumann, Hamlin;
elles, second; E. O'Connor, Ham-
Time, :13 3-5.
Won by C. Potter, Welles; R.
les, second; H. Cestary, Welles,
:14 2-5.

UNNING HIGH JUMP.
Won by A. Hutyera, Hamlin; L.
amlin, second; M. Joseph, Ham-
Height, 3 feet 10 inches.
Won by J. Jankowicle, Stanton; S
amlin, second; O. Rashe, Hamlin;
ght, 3 feet 8 inches.
Won by F. Smith, Lake Shore; L.
amlin, second; E. Perkins, Welles,
ght, 3 feet 6 inches.

NNING BROAD JUMP.
Won by E. McFarland, Seward; M.
Seward, second; M. Hutyera, Ham-
Distance, 13 feet 9 inches.
Won by L. Schumann, Hamlin;
cle, Stanton, second; M. Feth,
rd. Distance, 12 feet 5 inches.
Won by K. McCarthy, Welles; A.
amlin, second; R. Howe, Welles,
tance, 10 feet 8 inches.

NG 14 INCH INDOOR BALL.
Won by M. Tomaso, Welles; L.
Hamlin, second; A. Watson, Sew-
Distance, 123 feet 8 inches.
Won by A. Cuniga, Seward; A.
Stanton, second; L. Schumann,
rd. Distance, 156 feet 8 inches.
Won by F. Smith, Lake Shore;
Seward, second; A. Schafer,
rd. Distance, 73 feet 2 inches.

0 YARD RELAY RACE.
Seward, Hamlin second, Welles

OF WAR [SIX GIRLS].
eward, Hamlin second, Lake Shore

MEXICAN BARES TRIPLE MURDER OF AMERICANS

Bandits Surround Trio on U. S. Soil; Exile Tells of Terror Reign.

BY KENT HUNTER.

El Paso, Tex., Sept. 6.—[Special.]—Three more murders have been chalked up against Mexican banditry as a result of an investigation by the father of one of the victims. It is the story of a detective's trail that led up and down the 1,800 miles of border and found its solution more than 100 miles south of the line.

On Feb. 14, 1916, the bodies of Andrew C. Peterson, Milton Jensen, and Hugh Acord were found two miles south of Hachita, N. M.

Peterson and Jenson had owned ranches on the American side, where Mexico, New Mexico, and Arizona meet. Acord was a brother-in-law of Peterson.

Story of Three Murders.

An investigator was employed. He followed clew after clew, and only a few days ago in Casas Grande, Chihuahua, found a Mexican, Pedro Soto, who told the following story:

"Peterson, Acord, and Jenson were south of their ranch on the American side of the line looking for stray cattle. While at a corral 500 yards north of the line they saw a party of Mexicans approaching. Col. Sylvestro Quevedo, a Villista officer, led the party. He called Peterson and the others to the line and asked them if they had seen any other armed men along the border.

"Peterson told him that two days before a body of thirty or forty Carrancistas had gone toward Sonora. Quevedo said he was looking for that same party, that he also was from Sonora.

This Amuses Bandit.

"Peterson asked if he had heard anything of Salazar, Quevedo, or the rest of that gang of thieves. Quevedo smiled and said that he had heard they were about sixty miles south of there. Peterson and his party turned away.

"Quevedo gave a signal, and the members of his band surrounded the three Americans, herded them across the line, and stripped them of their guns. Quevedo put a guard of five over them and told them to shoot if the gringoes attempted to escape.

"Then he sent others to round up horses and run them across the line. Seventy-five horses and mules were taken.

"The entire party, with the three Americans in the center, started south. Two miles south of the line Quevedo gave another signal and the three Americans were shot from their saddles. The bodies were stripped, mutilated, and left where they had fallen."

U. S. Body Sifts Narrative.

The local branch of the National Association for the Protection of American Rights in Mexico, J. N. Quail, southwestern field secretary, is taking steps to have the story verified.

A first hand story of conditions in Chihuahua came to THE TRIBUNE today from a ranch and mine owner who has decided to come to the border and live in safety with his family until better times come. He said:

"While there is some general farming, the principal industry in Chihuahua is mining and raising cattle. There are some particularly fine tracts of grazing land and some spots that are pure desert. As an average it requires twenty-five acres of land to one head of stock. Water is scarce and the possession of springs or wells often controls a large tract of pasture.

Irrigation Is Needed.

"For the above reason, the large tracts of land so often complained of are a necessity. There are some small tracts of irrigated land and much more could be brought under cultivation by the use of reservoirs and power pumped wells.

"Mining has advanced very rapidly, particularly during the last twenty years, employing many men at much better wages than the farmers could afford to pay. The result was that the smaller farmers became hopelessly in debt to the banks and the more wealthy element. The Madero revolution furnished them the only relief.

"There are four warring elements in Chihuahua: The Carrancistas (federals), Villistas, and Socialistas and numerous smaller gangs of bandits.

Carranza Chiefs Dishonest.

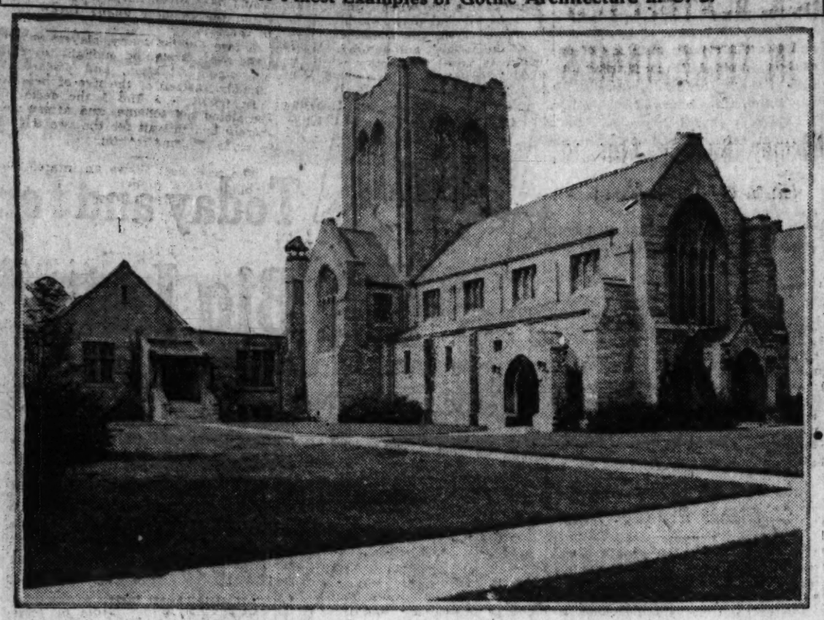
"The Carrancista government is badly financed and the officials are not generally credited with a large amount of honesty.

"Often the soldiers are not paid for months and are compelled to 'rustle,' which does not add to their popularity and greatly increases the local crimes.

"Villa (born Doroteo Arrango) is a most extraordinary man of powerful physique and little education. He does not drink at all and smokes very little. His frequent marriages have become a joke. No priest or magistrate will deny him a ceremony."

Chicago's New First Baptist Church

Considered One of Finest Examples of Gothic Architecture in U. S.



FIRST BAPTIST CHURCH ENTERS NEW HOME TODAY

Congregation, Organized in 1833, Has Called London Pastor.

BY THE REV. F. L. GRATIOT.

The First Baptist congregation—for it has been nothing more for the last year—will hold its first services in its new church on Fiftieth street between Drexel boulevard and Ellis avenue, today. The new building, one of the finest examples of Gothic architecture in America, was erected by the Pilgrim Congregational church, which united with another church before it was completed.

The First Baptist church was organized in 1833 with fifteen members. Its first building was erected on the site now occupied by the Chamber of Commerce building. It was later forced out by business houses, and moved to the "fashionable residence quarter," Hubbard court and Wabash avenue. When the Chicago fire destroyed the building there, it was decided to build "away out on the prairie," at Thirty-first street and South Park avenue.

For nearly half a century until, when in 1918, the influx of Negroes changed the neighborhood completely, the church made this its home. A year ago the building was sold to the Olivet Baptist church, the largest colored church in the world, with a membership of nearly 10,000.

The church has called the Rev. A. C. Dickison, successor of Spurgeon at the Metropolitan church, London, to become its pastor. Today's services will be conducted by the Rev. C. E. Ladd, formerly pastor of the First Baptist church of Austin.

MEXICO ASKS AMERICANS TO WAIVE DAMAGES

Washington, D. C., Sept. 6.—Apparently convinced that the United States is in earnest in demanding proper treatment of Americans in Mexico, the Carranza government has adopted a novel expedient in an attempt to relieve itself of responsibility.

Americans going to the Tampico region hereafter will be compelled to sign a formal release of the Mexican government's responsibility for what may happen to them. If they refuse, Mexican officials will refuse to vise their passports.

The condition raises a peculiar situation, for under international law a government may refuse travel permission to foreigners into a region where it may not be prepared to guarantee their safety.

Immigration Commission at New York Resigns

Washington, D. C., Sept. 6.—Frederic C. Howe, immigration commissioner at the port of New York, announced today that he had sent his resignation to President Wilson.

CARRANZA SENDS PROPAGANDA SUM TO U. S., IS REPORT

Washington, D. C., Sept. 6.—[Special.]—In an effort to create a public opinion favorable to his government and to block any movements that may lead to intervention, the Carranza government is said to have sent a propaganda fund of about $500,000 into the United States.

This declaration was made here today by a man in close touch with the Mexican situation and occupying an important official position in connection with Mexican affairs.

Another man in close touch with Mexican affairs said he had been informed that a sum, the amount of which he did not know, had been set aside for the purpose by Carranza and that it was probably already on deposit in this country.

Wealthy Men Beheaded.

Nogales, Ariz., Sept. 6.—Jose Maria Soto, one of the wealthiest Mexican ranchers in Sonora, and Santiago Cota, prominent Hermosillo barrister, were murdered last night at Imuris, sixty-eight kilometers south of the border. The bodies were found near the Sito ranchhouse. The heads of the victims had been nearly severed.

Mexico Catches Robbers of U. S. Sailors at Tampico

Washington, D. C., Sept. 6.—The state department received a dispatch from the embassy at Mexico City today announcing that the Mexicans who held up and robbed American sailors from the monitor Cheyenne in the Tampico district some weeks ago had been caught and are being held at Tampico. Some of the personal belongings of the sailors were recovered.

WOMAN FOUND DEAD; SEEK CAUSE.

Miss Grace Geis, 30 years old, was found dead in her room at 721 South State street yesterday. Police of the South Clark street station are making an investigation to determine the cause of death. The body was taken to undertaking rooms at 538 South Wabash avenue.

More Efficient Transportation for Every Dollar Spent

The power, ability, comfort and economy of the Oakland Sensible Six are the results of scientific design, finely developed methods of construction and the use of carefully selected materials.

This combination of forces produces a combination of advantages: (1) A high speed overhead-valve six-cylinder engine that delivers an unusual amount of power in proportion to car weight; (2) A chassis so balanced that it helps the engine to transform the utmost of its energy into transportation; (3) A general quality treatment in finish, in upholstering and in the little things.

Only such tremendous resources as are commanded by Oakland—engineering, purchasing and manufacturing—could build a car which is so thoroughly excellent in both appearance and performance and yet which can be owned, operated and maintained at the minimum of cost.

The actual intrinsic value, denoted by the materials and workmanship of each Oakland Sensible Six, is accompanied by an exceptional value in daily operation—for smooth travel is delivered at 18 to 25 miles to the gallon of gasoline and 8,000 to 12,000 miles on tires.

See the New Oakland Four Door Sedan

Both the Oakland Sensible Six Sedan and Coupe demonstrate what is possible in all-year, all-service cars when extraordinary manufacturing effort is expended on them.

The new four door Sedan is extremely easy to enter and leave and its commodious five-passenger interior is very advantageously furnished, affording full and unique provision for all-weather travel.

OAKLAND MOTOR CAR COMPANY
2426 Michigan Avenue — Chicago Factory Branch

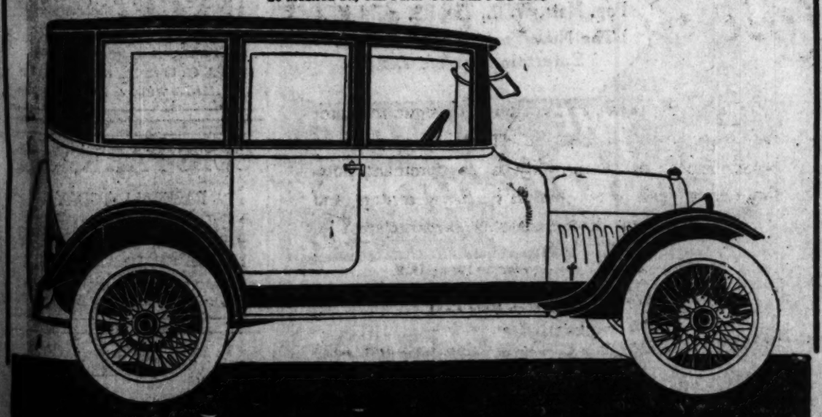
Chicago Oakland Co.
2426 Michigan Ave. Telephone Calumet 5310

West Side Oakland Sales Co.
4649 Washington Blvd. Tel. Garfield 9526

Oakland Phillips Motor Car Co.
831 Wilson Ave. Telephone Sunnyside 5104

Garfield Motor Sales Company
49 E. Garfield Blvd. Telephone Englewood 27

A. L. Wargny
20 Madison St., Oak Park. Tel. Oak Park 2535



OAKLAND
SENSIBLE SIX

500 GIRLS WANTED

16 Years of Age or Over

To do work requiring no previous experience—handling paper products under excellent working conditions.

Come in and get further information.

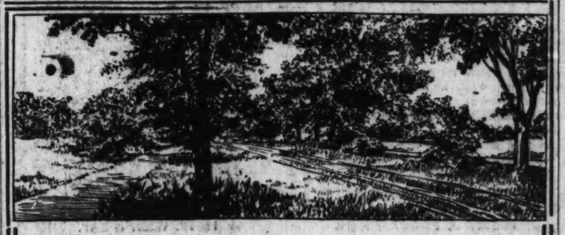
500 BOYS WANTED

16 Years of Age or Over

to work nights. Clean, light work, handling paper products. Any boy can do this work.

Bring proof of age and apply ready for work.

General Forwarding Co.
624 S. Dearborn St.



AN UNTOLD STORY—

Years ago a man had a wonderful vision of the growth of Chicago north.

He planted trees on a few acres against the time when they would be needed for residences.

That time has now arrived.

Two blocks with trees on each lot will be open for sale in the near future.

Small deposits and easy payments.

For further information

ADDRESS B G 443, TRIBUNE

Starting Tonight



IT'S SOME SHOW

COULD YOU WANT ANY BETTER GUARANTEE THAN THIS—

"It's a show anybody could enjoy."—Amy Leslie, News.

"Well sung and danced by a top-notch chorus."—Percy Hammond, Tribune.

"It is the liveliest, the funniest, the best played musical show that I have looked at since Michigan av. was broadened."—Ashton Stevens, Herald and Examiner.



A HIT! I SHOULD SAY SO

TAKE IT FROM ME

ASK ANY-BODY

the brightest most picturesque Musical Show of the Season

See Queenie and her Vamperettes

BEWITCHING BEAUTIES from BROADWAY at SHUBERT

CHICAGO'S FASHIONABLE MICHIGAN AVENUE THEATRE

STUDEBAKER



PRODUCED UNDER PERSONAL DIRECTION OF JOS. M. GAITES

IF TRUE, HERE'S REASON WHY IT PAYS TO BE GOOD

Also It Explains Man's Opportunities in the "Higher Plane."

BY THE REV. F. L. GRATIOT.

"By a proper application of education [à la Theosophy] and Karma [à la idem], combined with gestation—just so—and in line with the higher understanding of the interrelationship of the involutional and evolutional theories, or, rather, principles [and add the four births which each soul must go through], we will soon be bearing children full grown."

So said Miss Isabel B. Holbrook, Theosophistical lecturer, in her lecture at Kimball hall before the national convention of the society.

"You may be surprised at what I am going to say," she continued, "but if we progress far enough some of us might bring forth Moses."

"Growing to Higher Life."

"This gross body of ours," said Miss Holbrook [who is], "is but the shell of our real self, which is developing, developing, developing. Our inner self, our real self, our ego—I wish some one would invent some word that better describes the inner essential being—our sum total, is every trying to express itself through this double action shell.

"There are really three circles of protoplasm around this soul of ours, and we are gradually eating up these shells, just as the caterpillar, and thus growing to a higher life." The "double action" feature is the fact that both material and spiritual elements are at work in this shell. The three sheaths are the etherial, the astral and the mental, each of which, by the process of gestation, must be broken through, being eaten up, don't forget, as they are discarded.

Why It Pays to Be Good.

"Our four births came in seven year cycles. The first, er—well, when we are born materially. Then at 7 years we are born again, at 14 again, at 21 again, and at 28 [or, if you're not good, not until 70 or 80], we get born some more. It is hoped by regular education [à la Theosophy] either to reduce these, or at least to have them happen some time before the first birth. When all live in the higher ether this may be possible. Then is when we'll be born all grown up, at least mentally.

The seven year birth is accompanied by a "phenomena" just as—well, any way, teeth axe that "phenomena." "Speaking of teeth, they have great significance theosophically. Our twenty-eight teeth correspond to the twenty-eight planes of existence. Add the four wisdom teeth, we have the four Atismic super-planes. This number also corresponds to the thirty-two degrees of Masonry." See? "But there is another degree in Masonry, as there is another tooth—and another super-high degree in the Theosophical heaven. The little bone in the neck, the seat of speech—that is the mystical corresponding tooth."

Miss Holbrook explained to the reporter what these planes are. Four big sections with several subplanes—the Physical, the Astral, the Mental, and the Buddhistic. Then above are the food super, leading up to the Atismic, the unapproachable, inexorable, impossible, ultimate.

TUBERCULOSIS HOSPITAL CONCERT.

Visitors are invited to attend the concert and lecture which will be given this afternoon at the municipal tuberculosis sanitarium. The program starts at 2:45 o'clock. A schedule of Wednesday and Sunday lectures and concerts has been arranged.

BEG YOUR PARDON!

THE TRIBUNE has received from Miss Anna Frazier of Aurora a letter referring to her much discussed statement on housemaids printed in the issue of Aug. 7. In that statement Miss Frazier was quoted as expressing the opinion that servant girls were overpaid and frivolous, that instead of practicing economy and thrift they are actually wasteful and by their ignorance and carelessness add unnecessarily to the cost of maintaining the home, and these facts should be taken into account in determining the value of their services.

Now Miss Frazier writes: "The article furnished to you by your Aurora correspondent contained two misstatements which could not but be offensive to the chronically dissatisfied and easily angered portion of the working people.

"He represented me as one of the wealthiest women in Aurora, when as a matter of fact I am not wealthy at all. I have an income, which, while I exercise a degree of economy that is unknown to many housemaids, is sufficient for my needs. Several of the women who have written me anonymous letters scornfully mentioned my alleged wealth.

"The other misstatement is 'They should not be paid more than $4 a week.' I did not say so. I chose my words carefully and said 'Housemaids at even $4 a week have more money to spend for clothes than many mistresses have.' There is an important difference. I meant only to speak plainly and fairly and to not be unnecessarily irritating."

MEET HERE ON STATUS OF JEWS ABROAD SEPT. 14

Discussion at Zionists' Convention to Be Led by Judge Mack.

Discussion of the status of the Jews in Europe, with especial reference to the prospects for their political emancipation, will be one of the features of the Zionist convention starting next Sunday at the Auditorium theater.

This is the twenty-second annual convention of the Zionist Organization of America, and the first national convention of any Zionist organization held since the restoration of Palestine as an autonomous Jewish commonwealth has been assured by the signing of the peace treaty.

Discussion regarding the political status of the Jews in Europe will be led by Judge Julian W. Mack of Chicago, president of the organization, and Rabbi Stephen S. Wise of New York.

Judge Mack was the head of the delegation sent to the peace conference by the American Jewish congress, of which he is also president, at its meeting in Philadelphia last December, and Dr. Wise was a member of the delegation.

This congress instructed its delegation to ask for an independent Jewish state in Palestine under the trusteeship of Great Britain. It also gave instructions regarding the status of the Jews of Poland, Roumania, Czecho-Slovakia, and Jugo-Slavia, which included a "bill of rights." The aim was to protect the minority peoples in the free exercise of their religion, language, etc.

Prof. Felix Frankfurter, former assistant to Secretary of War Baker and until recently chairman of the United States war trade policies board, who, with Justice Louis D. Brandeis, of the United States Supreme court, represented the Zionists at Versailles, will take a prominent part in the discussion.

Justice Brandeis, president of the organization, will be present.

START MINNEAPOLIS FLIGHT AT 5 A. M.

Residents in the vicinity of Washington park will get a chance to see Col. R. S. Hartz start for Minneapolis this morning in his "round the rim" aeroplane—that is, if they are willing to break their Sunday morning slumbers. Col. Hartz planned to get away yesterday, but readjustments on his machine necessitated his waiting until this morning when, he says, he hopes to get away about 6 o'clock, reaching Minneapolis at 9.

WOULD DO AWAY WITH USING WORDS LABOR AND CAPITAL

DROPPING of the terms "capital" and "labor," and substituting for them "employer" and "employé," is one of the suggestions for improving conditions in the industries that will come up at the "Our Country First" conference, which is to open tomorrow in the Congress hotel.

The conference was called under the auspices of the Illinois Manufacturers' association for the general purpose of finding remedies for present conditions of unrest, and of discussing plans for removing causes for dissatisfaction in the industrial world. All classes of the industrial, financial and agricultural worlds, including representatives of organized labor, are to have a hearing. It is expected that resolutions will be passed for action by congress that will be a material aid in clearing up the situation.

Gov. Samuel R. McKelvie of Nebraska is to be one of the speakers who will be heard tomorrow. The address of welcome will be delivered by D. E. Felt, president of the Illinois Manufacturers' association. On behalf of the state the delegates will be welcomed by E. J. Brundage, attorney general.

Other addresses will be delivered by S. M. Hastings, chairman of the conference; H. H. Merrick, Roland B. Mahany, assistant to the secretary of labor; J. F. Zoller, and S. T. Bledsoe. In the evening there will be an open forum conducted by W. H. Manss, former director of the war service committee of the war industries board.

Charles Piez, former director of the United States Emergency Fleet corporation, is to be one of the speakers at Tuesday's sessions.

FUNK BROTHERS, PIONEER'S SONS, DIE ON SAME DAY

Bloomington, Ill., Sept. 6.—Lafayette and Jacob Funk, sons of Isaac Funk, and oldest surviving members of one of the most noted pioneer farming families in the history of Illinois, died today within three hours of each other.

Lafayette passed away in Funk's Grove at 3:30 a. m. and at 6 a. m. his brother Jacob died at his home in this city.

Their deaths were due to the infirmities of advanced age.

They were members of a family which has figured prominently in the agricultural development of the state. Both had passed their 85th birthdays.

Their father came to Illinois in 1824 and settled at Funk's Grove, where he became the owner of 25,000 acres. Isaac Funk reared eight sons, all of whom attained success in agriculture, in business, and in politics.

One of the sons was in congress and three were members of the Illinois legislature. Among these was Benjamin E. Funk, father of Frank H. Funk, former state senator and now a member of the state utilities commission.

Sale of Bad Cantaloupes Closes Produce Store

A produce merchant at 164 North State street made a slight mistake yesterday in selling four decayed cantaloupes to Charles M. Dennis, managing editor of the Chicago Daily News, instead of to a citizen not so well acquainted with the legal machinery of the city. Mr. Dennis reported the case to Dr. John Dill Robertson, commissioner of health, with the result that an order was issued to close the store of the offending merchant.

H. O. Stone & Co.

Established 1887

OFFER FOR SALE

Today and for Today Only

Big Lots 50x125 Ft. $375 as Low as

Easiest of Terms. Discount for Cash

Here is your chance to buy lots in a wonderful new and growing neighborhood of the Northwest Side at unheard-of low prices. Just think! 50-foot lots for $375. Lots TWICE the ordinary size at HALF the price.

Car Line Here Now

One fare to any part of Chicago. These lots are in a neighborhood where we have sold nearly a thousand acres to HOME BUILDERS OF THE RIGHT KIND. Our reputation and standing of a THIRD OF A CENTURY in the real estate business in Chicago insures you VALUE FOR YOUR MONEY.

Don't Fail to Attend This Sale Today

TO SEE THESE LOTS—By street car, take any north or south car line and transfer to Grand Ave. car. Get off at Harlem Ave. (end of line) where our branch office is located. By auto: Drive to Grand Ave. and then go west to Harlem Ave.

H. O. STONE & CO.

Branch, Harlem and Grand

Main Office, 111 W. Washington St. Room 337.



H. O. STONE & CO.
111 W. Washington St.
Gentlemen: Please send, without obligating me, full details regarding your 50 ft. lots.
Name .....
Address .....
Phone .....
C-T.

TODAY

All-American Exposition

AT

COLISEUM

ITALIAN DAY—1:30 P. M.

Hon. Bernard P. Barassa, Chairman

Native Songs, Dances, Sports—Speeches by Most Prominent Americans of Italian Descent

POLISH DAY AT 7:30 P. M.

John F. Smulski, Chairman

Singing by United Polish Singing Societies

Hon. John Prystalski,
Principal Speaker

The "Mazur" Danced in Polish Costumes

FINNISH DAY—9:30 P. M.

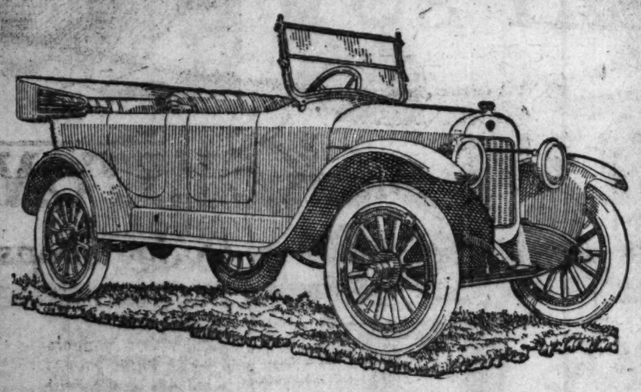
Lydia Kangas, Chairman

Selections by Waukegan Finnish Band
Songs, National Dances, Speeches

PUBLIC DANCING TILL MIDNIGHT
DOORS OPEN 1 P. M.

Admission 50 Cents

A Feast to the Eye is the Post-War Maxwell



A NOTED artist, whose income is sufficient to provide him with a Rolls-Royce, took one look at the Post-War Maxwell and remarked: "It's a sun-down!" Which is art slang for saying, "It's a beauty."

This artist then went to the telephone and placed his order for one.

But the real great beauty of the Post-War Maxwell was hidden from the eye of this noted artist.

He did not know about the vast improvements made in the chassis, how the electric system has been perfected, how a heavier and masterly rear axle has been used, how Hot Spot and Ram's-horn have given the engine a new efficiency, how the emergency brake has been set up on the transmission shaft, nor a score of others that would make a "mechanical mind" forget his dinner.

It's a greater Maxwell than any of the 300,000 of the same type that grace the highways of the world.

Though a respectable sum has been added in value, the price is only $985 f. o. b. Detroit.

Maxwell

More miles per gallon
More miles on tires

MAXWELL SALES COMPANY

25th and Michigan Ave. CHICAGO DEALERS Telephone Calumet 5820

DEMSON BROS., Gary, Ind.
DONAHUE-WEIR AUTO SALES CO., 5859 S. Halsted St.
E. H. BRIGGS, 1500 Sherman Ave., Evanston.
CHRISTOPHER MOTOR CAR CO., 2308 Sheffield Ave.
DOUGLAS GARAGE, 3140-51 Cottage Grove Ave.
ELMWOOD GARAGE, Elmwood Ave. and W. Madison St., Oak Park, Ill.
HANLIN MOTOR SALES, 3841 W. Madison St.
HAMMOND NASH SALES CO., Hammond, Ind.
HEALY AUTO SALES CO., 2715 Fullerton Ave.
BYRON E. HOY, 600 E. 47th St.
CHARLES R. JAHN CO., 742 Berry Ave.
JULIETTE AUTO SALES & GARAGE CO., 4053 Elston.
KING BROS., Chicago Heights, Ill.
LANUS MOTOR SALES CO., 4634 W. Madison St.
LOCHT BROS. AUTO SALES CO., 11400 S. Michigan Av.
NORTH AVENUE MOTOR SALES, 3300 W. North Ave.
OGDEN MOTOR & SUPPLY CO., 3851 Ogden Ave.
RELIABLE AUTO REPAIR CO., 4717 N. Ravenswood
SQUARE GARAGE, 7823-35 S. Halsted St.
SQUARE DEAL MOTOR CO., 5407-9 Broadway.
ROY E. WARNER, 4634 Washington Blvd.
WEST SIDE AUTO SALES CO., 3817 W. 26th St.
WOODLAWN MOTOR CAR SALES & SERVICE CO., 1162 Grove Ave.

POWERS OPENS SURE TONIGHT

KLAW & ERLANGER and HARRY J. POWERS, Mgrs.
AND EVERY NIGHT MATS. WED. & SAT.

Glorious Tidings! "IT'S ALL OVER"

"ONE FOR ALL AND ALL FOR ONE"

WINCHELL SMITH and JOHN L. GOLDEN, Who Gave Chicago "Turn To the Right," Guarantee a Perfect Presentation of

3 WISE FOOLS

A COMEDY BY AUSTIN STRONG

DIRECT FROM 333 CROWDED NIGHTS AT THE CRITERION THEATER, N. Y.—ORIGINAL CAST

CLAUDE GILLINGWATER	HELEN MENKEN
HARRY DAVENPORT	CHARLES LAITE
HOWARD GOULD	HARRY FORSMAN
MILLARD VINCENT	SAMUEL HINES
WALLACE FORTUNE	HERBERT SAUNDERS
MINNIE REMALEY	CHARLES REEVES

Positively This Sunday Night, 8:30. Box Office Open at 9 A. M.

LA SALLE THEATRE

Opens Tonight

J. H. Blanchard Presents Chicago's Greatest Musical Comedy

Honeymoon Town

Same Cast and Chicago's Prettiest Chorus

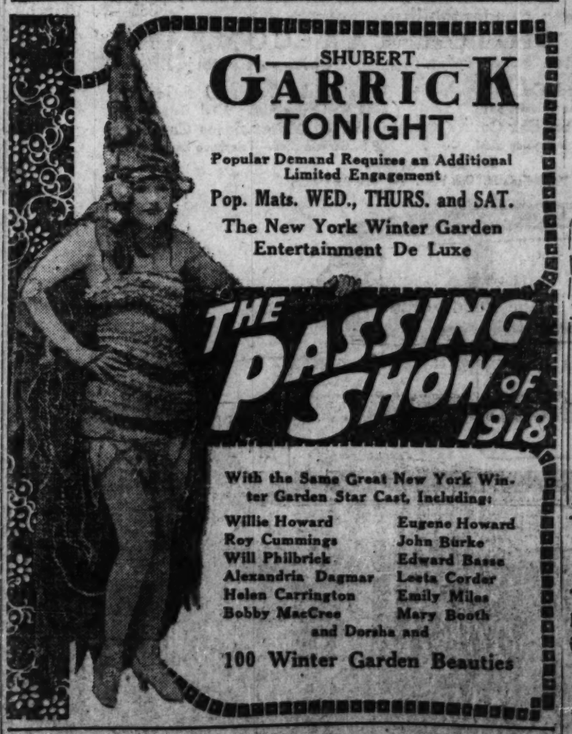
Last Two Weeks

POPULAR MATINEE THURSDAY

BEST SEATS $1.00

Saturday Matinee—Best Seats $1.50

BOX OFFICE OPEN 9 A. M.



SHUBERT GARRICK TONIGHT

Popular Demand Requires an Additional Limited Engagement

Pop. Mats. WED., THURS. and SAT.

The New York Winter Garden Entertainment De Luxe

THE PASSING SHOW of 1918

With the Same Great New York Winter Garden Star Cast, Including:

Willie Howard	Eugene Howard
Roy Cummings	John Burke
Will Philbrick	Edward Basse
Alexandria Dagmar	Leeta Corder
Helen Carrington	Emily Miles
Bobby MacCree	Mary Booth

and Dorsha and

100 Winter Garden Beauties

"VICTORY SOUVENIR"

In bronze for direct or alternating current, 110 to 120 volts. Bronze or Enamel Base. Ornamental and Decorative. Size 18 by 6½ by 6½.



With Shade Holder a Beautiful Bronze Lamp.

List price $8.00 complete with silk cord, plug, shade and holder.

Special offer for this week to introduce—$5.00.

Delivered upon receipt of price or C. O. D. by Parcel Post.

Stuyvesant Electric Mfg. Co.
335 Broadway, N. Y.
Agents and Representatives Wanted

CORT—TONITE

RE-OPENING
OLIVER MOROSCO Presents

WILLIAM Courtenay AND THE ENTIRE ORIGINAL CAST IN TOM Wise in Cappy Ricks

FROM PETER B. KYNE'S SATURDAY EVENING POST STORIES

EVE'S, 25c to $2. Ex. SAT. EVE., $1.50

POP. MATS. WED. & SAT., 25c to $1.50

CUBS PARK Clark and Addison Sts.

BASEBALL TODAY

Cubs vs. Pittsburgh

GAME CALLED AT 3 P. M.

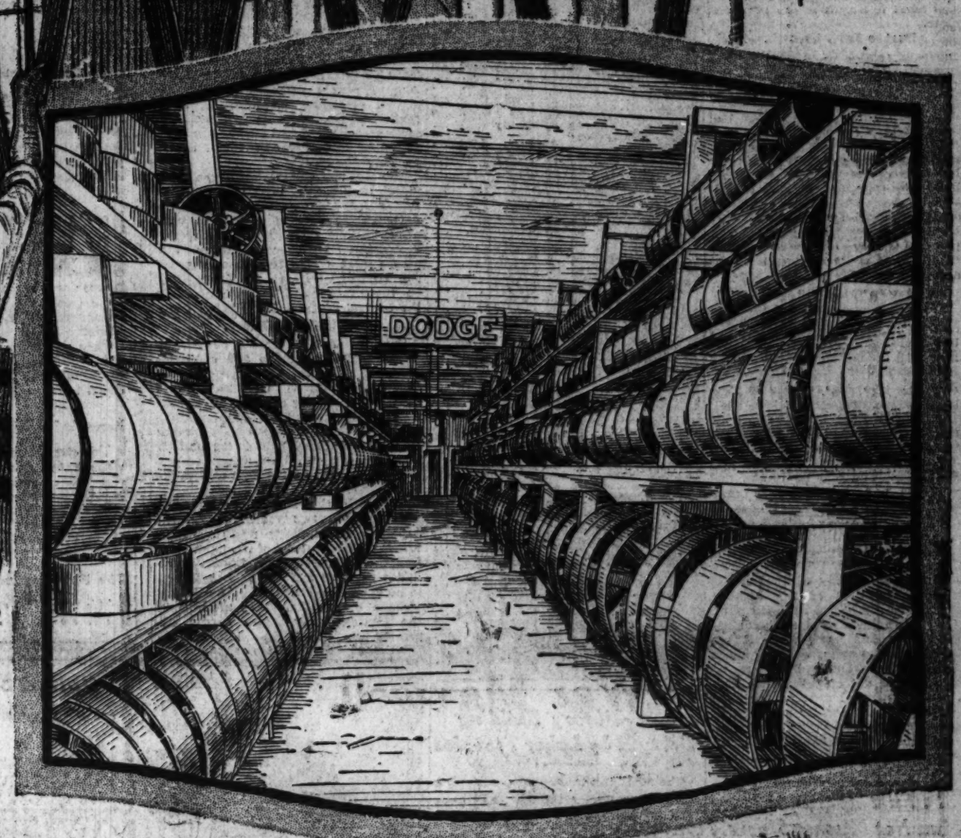
RESERVED SEATS ON SALE AT CUBS PARK. TEL. WELLINGTON 600

The World's Greatest Market Place Is Laid Before You in The Chicago Tribune

It Pays to Advertise in The Tribune

DODGE





Is "Dodge equipment" your shop-standard for power transmitting machinery?

In at least 90% of the finest equipped manufacturing plants in America, the line and countershaft method of power distribution still holds first choice of production managers as the really safe, simple and reliable means of operating machines at the lowest net cost per unit of production.

These men have recognized the prudence of adhering to standards of practice that years of experiences have proved trustworthy.

Particularly is this true in plants where Dodge is the shop-standard.

Low first cost, adaptability to present installations, minimum operating cost and absolute interchangeability from one use to another has made Dodge equipment the logical choice of the man upon whom continuous production depends.

In fact, it is generally known throughout industry that when equality alone is the consideration, Dodge Products are chosen without further investigation than to make sure of the presence of the Dodge, Oneida or Keystone trade mark on the goods themselves.

More often a second qualification is required; and when IMMEDIATE DELIVERY is vital, the buyer must of neeessity turn to Dodge Dealers and Dodge Branches for service.

Immediate delivery at a guaranteed price

No other manufacturer of power transmission appliances distributes so complete a line over so great an area—none may offer the combined facilities of 500 mill supply dealers located all over America.

This ability to deliver stock products the same day the order was placed has time and time again saved thousands of dollars for a manufacturer.

A New Jersey manufacturer needed:

258—2 3-16x16 inch Capillary Oiling Hangers,
78—2 3-16 inch Keyless Couplings,
333—2 3-16 inch Collars.

The local dealer called the branch warehouse on the wire and the order was delivered from stock the next day.

A Pennsylvania dealer placed an order with a District Branch for 400—2 7-16 inch Keyless Couplings and 200—2 15-16x30 inch Ring Oiling Hangers; they were shipped from stock.

Your dealer has a stock of Dodge products—order from him

The illustrations on this page are reproductions from the actual photos in the Saturday Evening Post this week of standard Dodge, Oneida and Keystone dealers' stocks.

Thousands of tons of Pulleys, Hangers, Bearings, Couplings, Collars, Clutches, etc., in all sizes, are located in the industrial centers of America.

ONEIDA and KEYSTONE

Products are Dodge-built in Dodge shops

It is only necessary to phone your order to the nearest Dodge, Oneida or Keystone dealer; he will make immediate delivery at a guaranteed price.

Back of those dealers stands the finest system of district warehouses stocking transmission machinery in the country.

And behind these warehouses are the three great Dodge plants at Mishawaka, Ind., and Oneida, N. Y., with a daily capacity greater than the combined facilities of competition.

Your profits are concerned—are you?

Surely you want products of a recognized quality. Buy from Dodge.

Surely you want what you want, when you want it. Rely on Dodge.

If you are building a new plant, or extending your present one, specify Dodge equipment throughout; you will be insuring both production and profits.

If you are changing over the manufacture of one product to another, let Dodge engineers advise with you; they may save you time and money.

If you need one or a hundred Pulleys or Hangers or Couplings in a hurry, call your dealer on the phone; he will see to it that your order is filled promptly with guaranteed products.

In all cases excepting where rope drives, conveyors or jack shaft equipment is wanted, or when Engineering advice is necessary, place your order for Dodge, Oneida or Keystone products with your dealer—we very much prefer to receive all orders for stock products through him—he is a vital link in our chain of distribution and the stock he carries justly deserves your consideration.

For engineering service, for special equipment and for rush orders of odd sized products, call the nearest Dodge Branch on the phone collect.

If you have not received your copy of the new Dodge D-19 complete line catalog, let us know at once; this volume is necessary to every factory because it fully illustrates the application of Dodge, Oneida and Keystone products to each industry according to its requirements.

Dodge Sales & Engineering Company

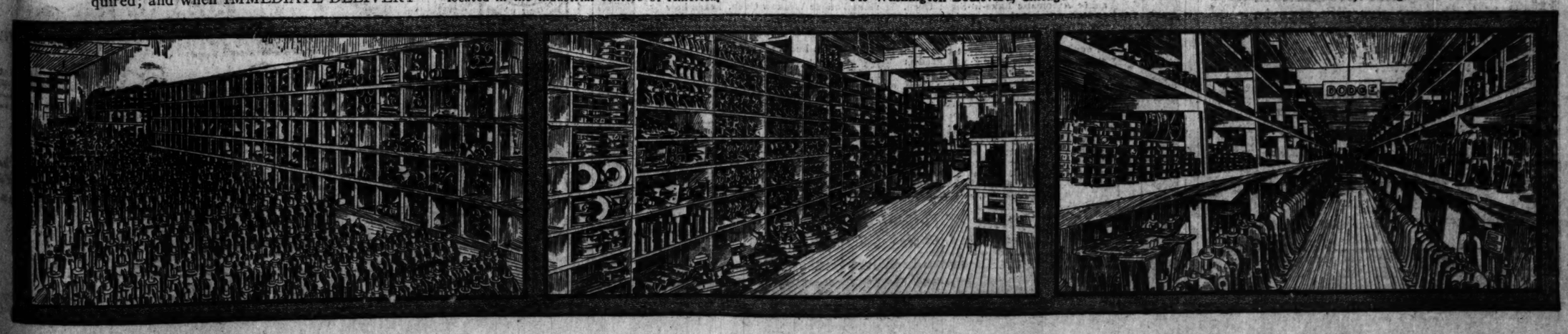
Branch Warehouse and District Sales Office

208 S. Clinton Street VICTOR WILMOT, Manager **Chicago, Illinois**

Main Office and Plants at Mishawaka, Ind., and Oneida, N. Y.

R. R. Street & Co.
Keystone Products
549 Washington Boulevard, Chicago

Chicago Pulley & Shafting Company
Oneida Products
40 South Clinton Street, Chicago



YANKEES BUILD MODERN HARBOR FOR OLD ATHENS

Primitive Methods to Give Way to Chicago Firm's Plan.

BY J. H. CLAYTON.

[Chicago Tribune Foreign News Service.]

[By Special Cable.]

[Copyright: 1919: By the Tribune Company.]

ATHENS, Sept. 6. — Under the shadow of the ancient Parthenon and the Acropolis, American enterprise and American dollars are busy bringing to Athens and Piraeus American docking facilities, an American water system and American sanitary arrangements.

If you have visited Athens you will appreciate the work which is being done. If you have ever landed in the harbor of Piraeus, have fought your way through a hundred hawking, clamoring boatmen into your tiny rowboat, have watched your trunks make their perilous plunge from the ship's rail to the waiting boatman, have been crowded and cursed in the jam and and confusion of debarkation, you will know what it means to the people of Greece.

Harbor Deep Enough.

Nowhere in the world does a large city have such primitive facilities for debarkation and the unloading of merchandise. It is not because the water is shallow, for the outer harbor will accommodate the largest ship afloat, but because there has been no one with enterprise enough to fight through and obtain the concessions for building modern docks and warehouses.

Merchandise unloaded from lighters stands in the streets, poorly protected from the elements by tarpaulin. The cost of the transfer of goods from boat to shore is tremendous, but the consignees have paid, and as an English steamship owner said to me, "They pay me the cost. They are satisfied. Why should we pay out an immense sum for improvements which will not be received with thanks?"

Chicago Firm Takes Hold.

That has been the attitude of English, American, and French here until an American firm, Ford, Bacon & Davis, of Chicago and New York, took hold. They realized the fact that Athens put up with such arrangements only because she had no better, and during the war they had their engineering expert on the ground to study conditions and to make plans.

The American engineer's plans include docking facilities for thirty-two ships of 7,000 tons or over, and a warehouse with a capacity of hundreds of thousands of tons of merchandise. These docks will be placed in the outer port, where a depth of more than sixty feet obtains, and will give Athens a port capable of caring for all her needs for many years in the future.

This firm is not stopping with harbor arrangements, however. Included in their plans is a water system and electric power plant, which will provide Athens and Piraeus with sufficient water and electric energy at all seasons of the year.

K. P. Find Sparta, Wis., Man Not Missing Haverly

Representatives of the Knights of Pythias yesterday failed to identify a man held in Sparta, Wis., as Paul J. B. Haverly, accused of taking $52,000 intrusted to him during his term of office as grand keeper of the records and seals of the order. The man, who gave the name of J. B. Fuzell, was arrested when his resemblance to Haverly was noticed by Sheriff C. S. Smith of Sparta.

OFFICIAL WEATHER FORECAST.

The official weather forecast for Sunday and Monday and Saturday's table of records follows:

Ohio—Fair, continued warm Sunday; Monday probably showers, somewhat cooler in extreme north portion.

Lower Michigan—Partly cloudy Sunday, thunder showers at night or Monday; somewhat cooler Monday in west and south portions.

Upper Michigan—Local showers and somewhat cooler Sunday, Monday partly cloudy.

Missouri and Kansas—Generally fair and continued warm Sunday and Monday.

Minnesota—Partly cloudy Sunday and Monday, probably showers in northeast portion; not much change in temperature.

North Dakota and South Dakota—Mostly cloudy and somewhat unsettled Sunday and Monday, cooler Monday.

Nebraska—Unsettled but mostly fair Sunday and Monday; cooler in west portion Monday.

Montana—Mostly cloudy and somewhat unsettled Sunday and Monday; cooler in east portion by Sunday night.

Place of observation. Sept. 6, 1919. 7:00 p. m. Central time.	Temp. 7 p. m.	Highest today.	Lowest last night.	Weather.	Wind.	Precipitation.
Eastern states—						
Albany	76	78	50	Fair	S.	...
Atlanta	80	84	66	Clear	S.W.	...
Boston	74	82	58	Cloudy	S.W.	...
Buffalo	74	74	62	Clear	S.W.	...
Charleston	80	82	74	Clear	S.	...
New York	78	82	62	Fair	S.W.	...
Parkersburg	84	90	58	Clear	S.	...
Philadelphia	80	84	64	Cloudy	S.W.	...
Pittsburgh	84	84	58	Clear	S.W.	...
Raleigh	92	86	64	Clear	S.	...
Washington	82	86	66	Clear	S.E.	...
Gulf states—						
Abilene	84	88	64	Cloudy	S.E.	...
Amarillo	80	90	60	Clear	S.E.	...
El Paso	86	90	68	Cloudy	S.E.	...
Fort Worth	92	90	66	Clear	S.E.	...
Galveston	80	82	70	Fair	S.E.	1.00
Jacksonville	78	82	72	Fair	S.E.	...
Miami	82	86	78	Cloudy	S.E.	.02
Mobile	76	76	74	Cloudy	S.	...
Montgomery	82	86	68	Cloudy	S.E.	...
New Orleans	80	82	72	Cloudy	S.E.	.56
San Antonio	84	90	66	Fair	S.E.	...
Shreveport	74	88	66	Fair	S.E.	1.34
Tampa	76	90	74	Cloudy	S.E.	2.34
Vicksburg	76	84	62	Cloudy	S.	...
East central states—						
Alpena	64	92	64	Fair	S.E.	...
Cairo	82	86	68	Cloudy	S.	...
Chicago	88	90	70	Fair	S.W.	...
Cincinnati	84	92	62	Clear	S.W.	...
Cleveland	84	88	62	Fair	S.W.	...
Detroit	84	88	62	Fair	S.W.	...
Escanaba	74	78	62	Clear	S.W.	.01
Evansville	84	96	68	Fair	S.W.	...
Fort Wayne	86	90	64	Fair	S.W.	...
Grand Haven	82	90	68	Cloudy	S.	...
Grand Rapids	86	90	68	Cloudy	S.W.	...
Green Bay	78	88	66	Clear	S.	...
Indianapolis	84	94	66	Cloudy	S.W.	...
Mackinac Isl.	74	74	66	Cloudy	S.W.	...
Madison	84	90	66	Clear	S.W.	...
Marquette	74	80	68	Cloudy	S.W.	.06
Memphis	82	90	66	Cloudy	S.W.	...
Milwaukee	88	90	68	Fair	S.	...
Nashville	84	90	64	Clear	S.	...
Peoria	84	90	64	Clear	S.	...
Ste. Marie	74	82	56	Fair	S.	.18
Springfield, Ill.	84	90	64	Cloudy	S.	...
West central states—						
Bismarck	92	92	60	Fair	S.W.	...
Charles City	84	90	64	Clear	S.W.	...
Concordia	90	94	68	Clear	S.	...
Davenport	86	92	68	Clear	S.	...
Des Moines	86	90	68	Clear	S.W.	...
Devils Lake	80	86	56	Rain	S.	.08
Dodge	88	94	64	Clear	S.E.	...
Dubuque	84	88	66	Clear	S.	...
Duluth	66	68	54	Cloudy	S.E.	.56
Huron	92	94	70	Cloudy	S.E.	...
Kansas City	84	88	66	Clear	S.	...
Kookuk	86	88	68	Clear	S.	...
Little Rock	82	84	68	Cloudy	S.E.	...
Moorhead	84	90	60	Clear	S.E.	...
North Platte	92	96	66	Clear	S.	...
Oklahoma	82	88	66	Clear	S.	...
Omaha	90	92	66	Clear	S.	...
Rapid City	88	92	72	Clear	S.	...
Sioux City	88	92	66	Cloudy	S.	...
St. Louis	84	88	68	Fair	S.	...
Minneapolis	84	88	68	Cloudy	S.E.	...
Springfield, Mo.	84	86	66	Clear	S.	...
Wichita	86	88	66	Clear	S.	...
Williston	80	82	50	Cloudy	N.E.	...
Mountain states—						
Boise	84	94	48	Cloudy	N.W.	...
Cheyenne	76	80	52	Cloudy	S.	...
Denver	80	82	62	Cloudy	S.	...
Havre	72	74	48	Cloudy	N.W.	...
Helena	80	86	50	Rain	N.W.	...
Lander	70	80	52	Cloudy	S.	...
Miles City	78	80	56	Cloudy	S.	...
Phoenix	72	88	76	Rain	S.	.02
Pueblo	84	86	66	Cloudy	S.W.	...
Salt Lake City	70	78	72	Cloudy	S.	...
Yellowstone	68	80	44	Cloudy	S.	...
Pacific states—						
Fresno	92	96	62	Clear	S.W.	...
Los Angeles	78	84	66	Clear	S.	...
Portland, Ore.	66	84	50	Cloudy	S.	.74
San Diego	80	84	66	Clear	S.W.	...
San Francisco	62	66	56	Clear	W.	...
Spokane	80	90	52	Cloudy	S.	.10
Walla Walla	82	94	54	Cloudy	S.	.08
Canadian—						
Calgary	66	82	44	Cloudy	S.E.	...
Edmonton	72	80	46	Cloudy	S.	...
Medicine Hat	76	84	48	Fair	S.W.	...
Minnedosa	78	80	60	Cloudy	S.	...
Montreal	66	80	60	Cloudy	S.W.	.32
Quebec	70	76	48	Cloudy	S.	...
Qu'Appelle	74	78	50	Fair	S.	...
Toronto	74	86	60	Fair	S.W.	...
White River	64	74	50	Cloudy	S.	...
Winnipeg	74	78	50	Fair	N.E.	...

Crerar Library Building Delayed by Labor Troubles

The new John Crerar library is still a castle in Spain. Although plans have been drawn for a beautiful fifteen story structure at Michigan avenue and Randolph street, just north of the public library, work has been indefinitely postponed on account of the building trades tieup. As yet no contracts have been let, according to Thomas D. Jones of the building committee.

The John Crerar memorial library fund, which originally totaled $5,500,000, has almost doubled in the thirty years since Mr. Crerar's death.

BRITISH, JAPS, VOTE TO MUZZLE SHANGHAI PRESS

China Britons Protest Renewal of London-Tokio Alliance.

BY JOHN B. POWELL.

[Chicago Tribune Foreign News Service.]

[Special Correspondence.]

[Copyright: 1919: By the Tribune Company.]

SHANGHAI, Aug. 14.—Shanghai recently had a municipal election for the purpose of voting upon a proposed law to establish a permanent license and censorship over all newspapers and printing establishments in the city. Although practically every American, Frenchman, Dane, Swede, Spaniard, Portuguese, and many Englishmen voted against the measure, it was carried by a substantial majority due to a combination of Japanese and official British votes.

Before becoming a law the measure must now be approved by the consular and diplomatic bodies, composed of the official representatives in China of some dozen and more foreign countries.

No Love for Japs.

British in China have no love for the Japanese, but their official attitude toward the Japanese in China must be that of friendly coöperation, because that is the policy of the British government as dictated by the terms of the Anglo-Japenese alliance, which was signed originally on Jan. 30, 1902, revised and renewed on Aug. 12, 1905, and again revised and renewed on July 13, 1911. This agreement will expire on July 13, 1921.

The Anglo-Japanese agreement provides that each nation recognizes the status quo of the other in Asia and in case of difficulties with other nations each agrees to support the other. In practical terms this means that Great Britain recognizes the control of Corea by Japan and on the other hand Japan recognizes the control of India by Great Britain.

Britain and Korea.

Suppose America should propose to Great Britain that the two countries officially recognize the rights of the 15,000,000 Coreans to liberty and democracy. Under the Anglo-Japanese alliance, Great Britain could not cooperate. This will serve to show the significance of such private agreements which President Wilson sought to prevent for the future through the league of nations.

Although the Anglo-Japanese alliance has yet two years to run, the Japanese are already negotiating in London for a renewal of the pact. The British in China do not want this alliance renewed and are now saying so in no uncertain language. An editorial written by an English journalist in the Peking Daily News openly expresses this feeling.

Although the British subjects in China do not want an alliance with Japan, it is a question whether their opinion will carry any weight in London. British interest in the orient is concentrated in India. The Japanese are now casting longing glances toward the Indian market.

The Japanese plea for racial equality at the peace conference caused the Indians, especially those who are dissatisfied with British rule, to look toward Japan for assistance. The rôle of leader of the colored races is an attractive one in Japan—especially, when the plea is combined with an opportunity to supply the products of Japan's manufacturing industries to India's 300,000,000 people. For the last five years all the Indian seditionists who didn't go to the United States have found a refuge in Japan. Whenever an Indian seditionist becomes so obstreperous in Japan that the British ask for his extradition the Japanese government issues a warrant for his arrest and then officially informs the British ambassador that he "has escaped and cannot be found—very sorry."

MOTHER AGAIN DENIES MARJORIE WARD IS TO WED

Mrs. A. Montgomery Ward of 826 Wellington avenue repeated yesterday that she was not aware of any engagement existing betwen her daughter, Miss Marjorie Ward, and Commander Norman M. Smith. Mrs. Ward said she was sure her daughter would have notified her if she were intending to be married. Mrs. Ward also said that she would make the formal announcement whenever her daughter was engaged. Commander Smith is an old friend of the family and Mrs. Ward thinks that because he and her daughter, who is at Coronado beach, have been seen together frequently for the last seven weeks their engagement is suspected. Commander Smith is in command of the San Diego public works office of the Twelfth naval district.

Raymond-Whitcomb Ready for European Travel

STATE DEPARTMENT AUTHORIZES PASSPORTS FOR BATTLEFIELDS

Announcement of First Tours to Europe Since War Began—Sailing September 17 and October 4

The State Department's announcement that passports will be issued to tourists going to France, Belgium and Italy is followed by the announcement of Raymond & Whitcomb Company that they will send the first tour to Europe in five years, leaving New York September 17 and October 4.

Months of Preparation

This announcement is the result of months of preparation. Officers of the company have traveled extensively in Europe since the armistice, going over the entire ground and making all necessary arrangements. Through its extensive organization and its chief European office at 2 Place de l'Opera, Paris, the company is constantly in touch with the changing conditions as no individual traveler can expect to be.

Remarkable Itinerary

This exceptional tour will be from six weeks to two months' duration and will allow choice of several remarkable routes, including France and the Battlefields, Belgium, the French Alps, the Chateau country, the Pyrenees, Provence, the Riviera, Venice, Florence, Naples, Rome and Paris.

The First Anniversary

This is the first opportunity for tourists to see Europe since 1914, and the time is peculiarly appropriate, for the party will visit the scenes of American battles on the first anniversary of the great Argonne offensive—the greatest of all American victories.

The Last Opportunity

This is also the last opportunity to see the great Battlefields unchanged, before time and restoration alters them. The Raymond-Whitcomb Tour includes all the most important Battlefields, Chateau-Thierry, St. Mihiel, the Argonne, Verdun, Rheims, Ypres, the Marne, and the Hindenburg Line.

Assured Steamship Reservations

An advantage of the tour, which will appeal to all prospective travelers, is the assurance of steamship accommodations of the best class, which under present conditions are very difficult to secure.

Party Limited

The party is strictly limited by the steamship space available, and persons who contemplate taking advantage of this opportunity to visit Europe should write at once for the company's booklet, containing rates, dates and full information. Address Raymond & Whitcomb Company, Raymond Building, Beacon and Park Streets, Boston, or 225 Fifth Ave., New York.

A Hot Spot Chalmers gives you Throbless Action

As you sit in the rear seat of a Hot Spot Chalmers you can neither hear, feel, nor sense an engine in the chassis.

You have a feeling of some invisible monster towing you through space. There's no jerk, no throb, no vibration, no shaking of body or fender.

This is because Hot Spot predigests the raw gas after it leaves the carburetor—"cracks it up fine"—puts the low grade gas of the hour into perfect shape to get out all the power that nature put in.

Ram's-horn, greater in many ways even than Hot Spot, rushes the "powdered gas" an equal distance to each cylinder with the speed of lightning. So that each cylinder gets its share alike; no left-over, no foul gas being passed to any one cylinder as in so many engines.

Result: vibration is absent, throbs are impossible, and you get motoring *de luxe* such as you never before experienced.

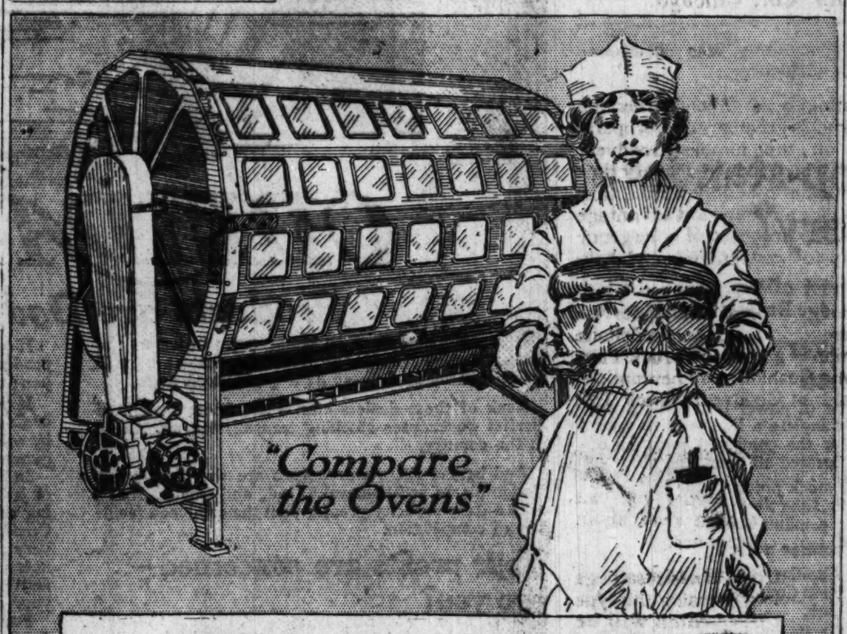
Price $1685 f. o. b. Detroit.

MAXWELL SALES CO.

Chalmers Distributor

25th and Michigan Ave. 'Phone Calumet 5820





YOU CAN OWN ONE OR MORE OF THESE

BIG-PAYING BAKERIES!

$150 to $450 a week profit per store—you can make it. For it's being done right along, not only in Chicago but in many moderate-sized towns the country over. In a single day last week the Yankee Bake Shop in an Illinois town—population about 15,000—baked and sold over 1,700 loaves of bread and pans of rolls! Total sales, $251.99!! In one day!!!

Investigate the big money-making possibilities offered you by the

YANKEE SYSTEM OF BAKING

Bread baked this new-day way sells fast as it's turned out from the perfected Yankee Automatic Bake-in-Sight Oven. For such delicious loaves no housewife, certainly no old-fashioned bakery, could produce!

The equipment for your store comes to you **complete.** Everything you need is included, from the secret YANKEE MAID formulas to the signs for your front window. And the complete one-oven outfit—capacity 1,200 loaves a day and more—is only $2845.

Get the full Yankee Story. Learn the exclusive advantages of the already famous Yankee Window Oven. Learn how intelligently every detail in our plan has been worked out for you, how speedily we qualify you for big success regardless of what you know about baking.

It's a remarkable opportunity; boundlessly and **legitimately** rich in money-making possibilities. Wide awake men by scores are now building fortunes through it. Find out why.

SEND IN THE COUPON TODAY

The choicest territory is fast being allotted on the basis of single stores, entire cities, counties and states. So there is urgent need for prompt action on your part, just as a matter of self-protection. Fill out and mail the handy coupon today. No obligation. Or, better still, come in tomorrow.

Yankee System of Baking
52 W. Van Buren Street, Chicago
752-753 Monadnock Building

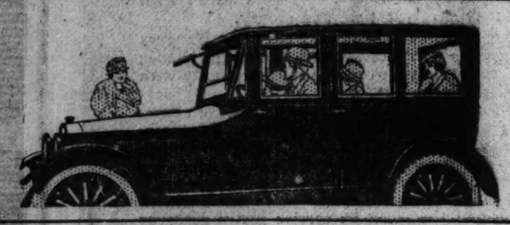
WANT FACTS? MAIL THIS!

Yankee System of Baking,
752 Monadnock Bldg., Chicago, Ill.
Send me without obligation the full "Yankee" story. Tell me how I can make $25 to $75 daily in the Automatic Bake Shop business without knowledge of the bakery trade.

Name .....

Address .....

.....



YOU would be amazed if you knew in how short a time the average sale of a Liberty is closed.

As a rule, prospective buyers come to us strongly attracted by the beauty of the car, and the high favor in which it is held by the owners.

With that preference to go on, we leave them largely to their own devices—merely asking that they observe, for themselves, the beautiful steadiness of Liberty performance.

The first delightful ten minutes in which the superior difference in the way the Liberty rides and drives reveals itself is enough to clinch the matter.

Won't you let us show you how true are the kindly things you constantly hear said of the Liberty?

Liberty Sedan and Coupe now being delivered.

McShane-Hill
DISTRIBUTORS
2250 Michigan Ave. Phone Calumet 164

LIBERTY SIX

KING "8"

FIRST from the Start —Still Ahead!

JUST as the King was *first* in America with cantilever springs, en bloc motor, center control left-side drive—and in all these leads was followed by practically the entire industry—so has the medium-priced "Eight," launched by the King four years ago, been the leader of many worthy competitors. But its substantial advance over all competition has been more than maintained both mechanically and in coach work.

Phone for a Demonstration!

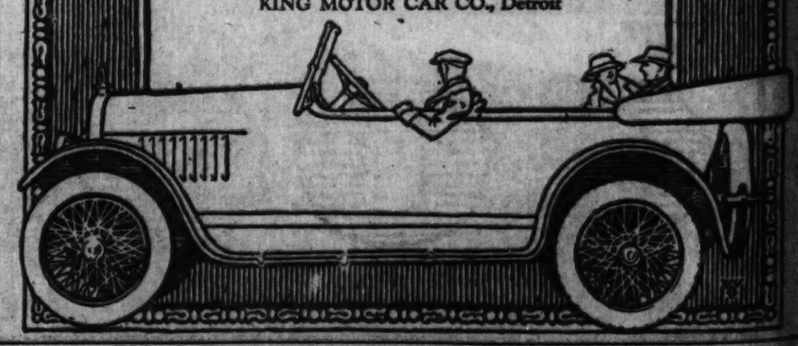
Touring Car—Foursome—Sedan—Road-King

Prices $2470 to $3350
F. O. B. Chicago

Iron City Motors Company
2337 Michigan Avenue Telephone Calumet 544-545
F. B. Hutchinson, Manager

1894 TO 1919

KING MOTOR CAR CO., Detroit





Pneumatics Effect Big Savings For Westinghouse in Chicago

"Our choice of Goodyear Pneumatic Cord Truck Tires has been thoroughly justified by our experience with them. We have found that this type of truck tire minimizes breakages of our lamps in transit, reduces delivery time over city and interurban distances, and is valuable for emergency work and winter hauling. Our Goodyear Cords are living up to their reputation for durability."—Mr. E. L. Callahan, District Manager, Westinghouse Lamp Co., Chicago.

IN the local distribution of Mazda Lamps by the Westinghouse Lamp Company the use of Goodyear Pneumatic Cord Truck Tires is a source of essential protection to the delicate cargoes and consequently a source of continuous saving.

The percentage of breakages, formerly occurring when the lamps were delivered in a truck on solid tires, has been minimized — with obvious benefit to the company and its customers in this vicinity.

Certainly the stopping of most of the load loss, previously caused by heavy jarring on the solid truck tires, holds important meaning for all who haul fragile wares as well as perishable foodstuffs and the like.

A further money-saving effect of the cushioning Goodyear Cords is observed in the fact that not more than $10 has been spent on the truck they equip during its service life; and it should be noted that this outlay was occasioned by an accident.

Westinghouse officials mention the truck's greater radius of operation on the nimble Goodyear Cords which reduce delivery time in both summer and winter, thus supplying an important advantage especially in cases of emergency orders for conventions and holiday events.

Such satisfying of distinct service requirements is not only a definite function of Goodyear Truck Tires —Solid, Cushion and Pneumatic— but also of Goodyear Truck Tire Service Stations.

Therefore, experience like that described, plainly indicates that if you are a truck owner you can well do more than read about Goodyear performance.

You may effect important savings in your hauling by using the type and size of tire which will be recommended by one of the stations listed here, plus its tire-conserving service.

GOOD ROADS MEAN GOOD TIRES · Work for good roads

Solid, Cushion and Pneumatic Truck Tire Service Stations

Goodyear Truck Tire Sales Co., Monroe 3596, 1127 W. Adams St.
C. J. Holdrege & Co., Superior 8895, 238 E. Illinois St.
C. J. Holdrege & Co., Superior 8896, Federal & Garfield Blvd.
Ogden Motor & Supply Co., Inc., Lawndale 155, 3854 Ogden Avenue.

Solid and Cushion Truck Tire Service Stations

Chicago Wheel & Rim Co., Calumet 6470, 2010 Wabash Ave.
C. W. Nelson, Humboldt 3126, 2340 Talman Ave.
C. W. Nelson, Humboldt 3126, 1464 Webster Ave.
Nelson & Olson, Belmont 7628, 3751 W. North Ave.
System Tire & Spring Co., South Chicago 5733, 3265 E. 92nd Street
Toran Brothers, Pullman 756, 10916 Michigan Ave.
Habich Bros. Garage, Blue Island 387, Blue Island, Ill.
Chaffee Vulcanizing Co., Chicago Heights 561, Chicago Heights, Ill.
Axel Peterson, Desplaines, Ill.
R. A. Fancher, Evanston 1455, Evanston, Ill.
Snow Brothers, Austin 8022, Oak Park, Ill.

Pneumatic Truck Tire Service Stations

Akron Tire & Vulc. Co., Monroe 1101, 932 Jackson Blvd.
American Dri Kure Tire Co., Rogers Pk., 8063, 1775 Lunt Ave.
Wm. J. Cassidy Garage, Canal 3180, 1227 W. Roosevelt Road
National Auto Tire Co., Van Buren 408, 3355 Colorado Ave.
National Auto Tire Co., Wellington 877, 1005 Irving Pk. Blvd.
National Auto Tire Co., Douglas 6395, 3854 Grand Blvd.
Lawndale Tire & Vulc. Co., Lawndale 9000, 3737 W. Roosevelt Road

GOODYEAR
AKRON

CAPT. GREGORY PUTS ONE OVER ON BELA KUNISTS

Gets Barrel of Money but Food Goes to Archduke Regime.

BY FARMER MURPHY.
[Chicago Tribune Foreign News Service.]
[By Special Cable.]
[Copyright: 1919: By the Tribune Company.]

VIENNA, Sept. 4, via Paris, Sept. 6.—The reactionary monarchists of Budapest now are being fed by bolshevist funds. One trainload of fats already has arrived, another is due tomorrow, and a third is on the way from Trieste—all purchased with money gathered by the Bela Kun outfit.

This huge sum, necessary for the purchase of three trainloads of pork, might have been spirited away when the Bela Kun government fell, except for the keenness of Capt. T. C. Gregory, American relief administration, who by a shrewd maneuver put the entente negotiators into the position of being able to offer relief, and at the same time forced the bolshevists to pay for their undoing. Cold American poker bluff won out where for four months entente diplomacy had only made matters worse.

Food Basis of Government.

It will be remembered that one of the most serious difficulties of the bolshevist régime was the provisioning of the city. Lack of food was damaging its cause more than anything else. When the entente representatives at Vienna began their negotiations with the disaffected bolshevists leading to the final overthrow of their régime, one of the first questions the bolshevists asked was if the entente had provisions.

This was a sticker. The American relief administration was about at the end of its existence, and had no provisions nor funds, but the British were in the same fix. Yet one of the rosiest unofficial promises danced before the eyes of the hungry Budapesters had been that they would get plenty of food as soon as they threw out the Reds.

Sir Thomas Cunningham, after talks with the bolshevist emissaries, brought this problem to Capt. Gregory. Capt. Gregory scratched his head in perplexity for a moment, then said to Sir Thomas:

"Go ask them to make a list of the kind of foods they want and how much. That will make them think we have got all kinds of food when their appetite will give them time to think."

Reds Sought Foods.

Capt. Gregory had been approached several times during the Bolshevist rule by one of their officials who buy American foodstuffs to ship into Budapest, but, of course, he had always turned the man down. He suddenly remembered this fellow and knew he had all kinds of money, which had been raked in by the Reds. He saw the man and told him the bolshevist régime was about to blow up, that there would be immediate need of food in Budapest, and asked him to turn over his money to him, Gregory.

The man, dazed by the boldness of this proposition at first demurred, and asked who would receipt to him for the money. Capt. Gregory wished to know what he wanted with a foolish little thing like a receipt, if he turned over the money to him for, and he put it back in the safe; whereas, if he kept it himself, his Bolshevist comrades were likely to take it away from him or the authorities would sieze it when the Red government fell.

Meanwhile, Sir Thomas had a memorandum of the kind of foods desired, and the request for it had just the effect Capt. Gregory suspected. The man who had the money, after thinking for some time, decided to turn it over to Capt. Gregory, who already had been reaching out in all directions to see where fats could be purchased. He found several large shipments available.

All Kinds of Money.

They counted the money. It was like sorting a wash basket full of cigar coupons, with here and there some real stuff. Asked what the total sum amounted to, the captain replied:

"I haven't the slightest idea what it was in real money, but there were 10,000,000 Austrian kronen, 2,235,000 Roumanian lei, 2,000,000 German marks, 613,000 French francs, £7,000 English, and $96,000, much of the brand new thousand dollar bills which never had been folded."

With the money in hand and the food located and ready to be bought, Capt. Gregory only waited until Kun actually got out to close the deal. Before the provisions could be shipped, however, the Roumanians had entered Budapest and had begun to strip it clean. It was then that Capt. Gregory delivered the ultimatum to the Roumanian generals that not an ounce of food would be shipped in until they had agreed in writing to accept the principles laid down by the entente, also to cease requisitioning food in Budapest. The Roumanians agreed, and the food was allowed to proceed. Nevertheless rports from Budapest indicate the Roumanians are as facile at lying in writing as by word of mouth.

FREE MILK FUND TO OPEN SECOND STATION MONDAY

The Chicago Babies' Free Milk fund, of which Miss Anne Parker Miner is president, will open distribution station No. 2 tomorrow at the Hyde Park Community league rooms, 5435 Lake Park avenue, in charge of Mrs. Joseph Bryan.

Mrs. Bryan will be assisted in the work of free milk distribution at this second station by Mrs. Roy Dickey, Mrs. Theodore Baghshawe, Mrs. Sarah E. Stanley, Mrs. Helen Elmers, Mrs. Jean De Schen, and Mrs. Helen Stone. Mrs. Alfred E. Detwiler, general chairman of distribution, announces that within the month, four free distribution stations will be operating in Chicago. Station No. 1 is located at 4254 Drexel boulevard.

Malnourished children, and children whose parents are too poor to supply them with sufficient milk, are given all the milk they care to drink at the stations and are supplied with bottled milk to carry home to their brothers and sisters.

BUILDING RUSH SHOWN IN EAST

New York, Sept. 6.—There was an increase of 63 per cent last month in building activity in the territory north of the Ohio and east of the Mississippi rivers over the average for August of the five years previous to 1919.

The figures for contracts awarded up to September indicated a banner year, according to the Dodge review issued today. Building contracts awarded in August totaled $26,261,000. This is 13 per cent under the July total.

OWEN CORD FABRIC SOLID TIRES

Tire Costs and Tire Values

You can't tell what a tire costs when you buy it. You learn when it wears out. The cost per mile of Owen Tires (fabric or cord) is exceptionally low, figured on the basis of first cost and the thousands of miles of service secured before an Owen finally wears out.

Owen Tires will average a much greater mileage than other tires due to the superb quality of the material used and the careful, painstaking workmanship. And that greater mileage is secured with greater comfort and with no trouble on the road.

It is a tire truism that Owen Tires are the most economical you can buy, figured on a mileage basis.

The Owen 30x3½ fabric tire is equivalent to the average 31x4. It enables the owners of small cars to enjoy that mileage economy and riding comfort usually found only in larger sizes for higher-priced cars.



The Owen Tire & Rubber Company

"Makers of Solid and Pneumatic Tires and Tubes"

Sales and Service Station, 2636 Michigan Ave.
Phone: Coliseum 9276

"Try One and You'll Always Run on Owen Tires."

AT THE 19TH HOLE DRINK

Green River

REG. U.S. PAT. OFF.

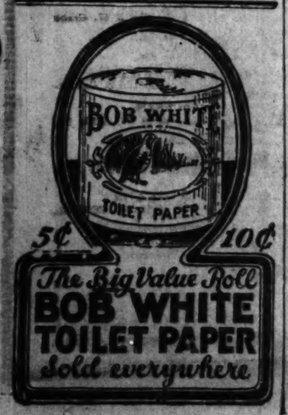
THE SNAPPY LIME DRINK



HERE is the coolest, snappiest drink you can buy. Its refreshing lime flavor, its sparkle and life, its purity and richness have made GREEN RIVER the greatest soft drink success in years.

Try it—just once—and you'll drink GREEN RIVER again and again. Wherever they sell beverages—ask for it today.

SCHOENHOFEN COMPANY, Chicago



Most Astonishing Revelation

Offered Newspaper Readers in Many Years

True and Thrilling Narrative of the Story King and the World's Most Famous Bandit

O. Henry
and
Al. Jennings

—The bandit tells the story—and it is a wonder.

You never read anything like it in fiction, and life itself never before furnished anything to equal this amazing revelation of these American lives.



HERE'S A SAMPLE PASSAGE FROM THE GREAT NARRATIVE

CHAPTER TWENTY-ONE
(Copyright, 1919, by Al Jennings).

The deputy reared from me, his face ashen with rage. Like a tortured maniac, I sprang at him. The guards rushed forward, made a leap at me, stopped abruptly, livid and simpering as though suddenly stricken. If any one of them had touched me I could have torn him to pieces.

I was ready to be killed outright sooner than submit to the horrors of that "punishment cell." I had seen too much of it—the prison demon dragged out of solitary and whipped into bleeding insensibility a couple of times a week—other prisoners given the "water" until their faces were one red, gushing stream and the anguished screams filled the air.

The basement where these things were done was directly under the hospital. I passed above it and could look down on the way to the transfer office. Three weeks before a man had been beaten to death over that trough. The awful debauchery of that murder had seared into my mind.

Dead Man Held Secret of Jewels.

The man was a friend of mine and one of the most intelligent convicts in the prison. He was a diamond robber—the cleverest crook in the pen, a man of neat speech and cultured manner. He had stolen some of the most priceless gems in the state. All the detectives in the country had not been able to locate the jewels. The jewelers offered thousands in a reward for the recovery of the diamonds. No third degree, no punishment could force from the man the location of his treasure.

In the prison was an editor, sentenced for the murder of a rival newspaper publisher. This fellow would have crucified his own mother to gain an extra crust for himself. He was always worming his way into favor by snitching on convicts. For some strange reason—perhaps because of their intellectual equality—he and the diamond robber became friends.

One morning the newspapers carried blazing headlines. The stolen diamonds had been found. The robber's secret was out.

Suspense and a surcharged excitement held the prison in a grip. We knew the episode was not closed. We waited.

Betrayer Attacked by Cell Confidant.

The diamond robber said nothing. Restless curiosity sent its questions and suppositions across the "grapevine route" from one cell block to another. "Who had told?" "What would happen?"

The answer came in a sudden viciousness that revealed the whole betrayal. The robber sneaked one day down the corridor. He had a bottle in his hand. He had calculated his time. He fell into line just as the editor was going to his cell.

There was a frenzied scream, a moment's scuffle, a loud, prolonged, tormented cry. The editor lay on the corridor floor, one eye burned out and his face puffed and flaming with the carbolic acid that was eating into his flesh. When he came out from the hospital he was half blinded and his face, such a seamy mass of ugly scars, hell itself wouldn't own him. He had won the confidence of the diamond thief and betrayed him.

STARTS TO-MORROW NIGHT
AND APPEARS EVERY NIGHT THEREAFTER IN THE

CHICAGO AMERICAN

A CHAPTER A DAY . . . A STORY A CHAPTER

BILL PROVIDING FOREIGN BANKS CAUSE OF FIGHT

Senate Has Contest on American Trade Abroad.

Washington, D. C., Sept. 6.—Necessity for the stabilization of foreign exchange and the extension of credits granted as a means of furthering American commercial interests was emphasized in the senate today when the export finance bill, introduced by Senator Edge, Republican, New Jersey, was taken up and a number of amendments adopted.

The bill, prepared by the federal reserve board and approved by Secretary Glass and a number of the leading financiers of the country, provides for the formation of banking corporations to do business abroad.

Opposition to the measure was expressed by Senators Smoot, Utah; Gronna, North Dakota; Lenroot, Wisconsin, and others. They objected to the powers granted to the proposed financial corporations and urged that they be subject to the banking laws.

Want American Directors.

The senate by unanimous vote adopted an emandment by Senator Smoot requiring all members of the board of directors, instead of a "majority," as proposed, be American citizens. The senate also amended the bill so as to require the corporations to engage entirely in foreign financial operations, instead of "principally," as originally provided.

Senator McCormick suggested that instead of Americans holding the "controlling interest" in the corporations they should be required to hold complete control, but Senators Smoot and Edge termed this as impracticable, the former adding that he was afraid if this were done "foreigners might attempt to retaliate."

Pound Not Legal Tender.

Senator Smoot called attention to proposals which he said have been made by British officials that, as soon as the league of nations had been approved, the English pound note should be made legal tender in the United States, while the American dollar would be made legal tender in England.

"I don't believe the time will come when the English pound note will be considered legal tender in the United States," he said. "We may pass a thousand leagues of nations, but we'll never have it."

The senate adopted amendments by Senator Gronna prohibiting corporations formed under the act from engaging in commerce or trade or interfering in the freedom of competition in the sale of commodities.

Judge's Decision May Reopen South Side Clubs

All of the athletic clubs on the south side, which were closed by Chief Garrity during the race riots, are expected to open Monday night as a result of a decision in the Municipal court by Judge Daniel Trude. Judge Trude decided that he "could not enter a fine of guilty on a mere showing of an order from the chief of police closing the Pine Athletic club of 4139 Wentworth avenue, whose members had been arrested for refusing to close their institution in accordance with the chief's order."

NEW COMMUNITY SERVICE AIMS TO COMBAT UNREST

Revive Neighborhood Spirit, Motto in U. S. Campaign.

When the leisure hour problem has been solved the spirit of industrial unrest will disappear. This is the theory on which the Community Service, Incorporated, an outgrowth of the War Camp Community service, is proceeding in its national campaign. Organization has been completed for Illinois and plans for the establishment of the work are under way.

"In correcting the apparently unfriendly relations between capital and labor, Community Service believes it can perform a valuable work by reviving the neighborhood spirit," said Maj. A. A. Sprague, chairman of the executive-financial committee for Illinois, yesterday.

Tells Aims of Service.

"This can be done by teaching the foreign born the lessons of Americanization, directing the leisure of the people along instructional and educational lines, finding a stimulating substitute for the disappearing saloon, furnishing a gathering place with a healthy atmosphere, organizing the social, educational, and recreational resources of our communities on lines so broad and democratic as to win the support of all races, creeds, and classes.

"Community Service has been organized on a national basis and has elicited a ready response. Organization has been completed in Indiana, Massachusetts, Pennsylvania, Michigan, New York, New Jersey, and Ohio. Illinois is taking its place in the movement, which is thoroughly organized here. We believe it will be a beneficial factor in the life of the state."

Lowden Backs Movement.

Gov. Lowden is supporting the movement.

"We shall have some compensation for the cost and sacrifices of the great war," he said, "if we shall carry into the relations of peace some of the experiences we have had in the war. The War Camp Community service played a great and useful part in the army camps and cantonments. If, by continuance of its work, the spirit evolved by the War Camp Community service can be carried forward in peace, there will result a peace community service which will be as helpful in the years that lie before us as was the War Camp Community service during the fateful months of the war."

The service plans to give concerts, lectures and recitals; hold athletic meets; establish playgrounds, parks, municipal beaches, bathhouses, and swimming pools where no natural facilities exist, and supply public camping sites for vacations. Clubhouses will be built, at which community dances, movies, and dramatics will be given.

City Leaders at Helm.

John J. Mitchell is treasurer of the Chicago committee. The other members are H. H. Merrick, George W. Dixon, Marquis Eaton, Richard T. Crane Jr., Arthur T. Aldis, F. S. Peabody, and Joseph T. Otis. Among those interested in the national movement are Theodore Roosevelt, John Hays Hammond, Mrs. E. H. Harriman, Cardinal Gibbons, Hugh Frayne, John Mitchell, William Hamlin Childs, and John G. Agar.

Save Coal

Cut Coal Cost 25% to 40%

—and get more heat with less labor, less ash, less smoke, less clinkers. We guarantee to do it. It won't be just for this year but for years to come. It won't cost you a cent to try this remarkable

BURNALL

Fuel-Saver

BURNALL works automatically. Can't burn out or get out of order. BURNALL is being successfully used in over 2,000 of Chicago's biggest and better apartments, factories and homes. Just consider the high cost of your coal—and possible scarcity—then mail this coupon.

BURNALL CORPORATION

North American Building Chicago

Burnall Co. of Canada, Woodstock, Ont.

Burnall Corporation,
North American Building,
Chicago.

Gentlemen: Give me estimate on cost of installing Burnall. Explain your guarantee to save at least 25% on my fuel and otherwise improve the efficiency of my heating plant.

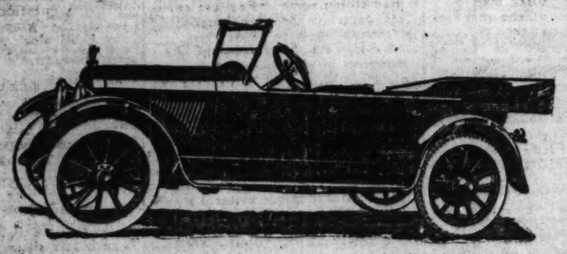
Name .....

Address .....

Some Good Territory Still Open

Lexington

MINUTE MAN SIX



In the Lexington you will find a car that is literally beautiful as to line, clean cut as a race horse in appearance, with a sweeping dash of contour that is expressive of great speed and endurance. In body design and finish the car is such that you will be proud to own it, no matter how fashionable a region you may invade.

LEXINGTON CHICAGO CO.
2209 S. Michigan Ave.
Tel. Calumet 5789

Schedule Corrected to September 1—Destroy Previous Listings

All Directions from Chicago

Ship by Truck Bureau ***FIRESTONE*** **Return Loads Bureau**

Farmers!

Are you experiencing any difficulty in getting your produce to market because of non-dependable transportation? The Firestone Ship by Truck Bureau can secure motor transportation for you on short notice at reasonable cost. Let us show you that Ship by Truck is faster, more convenient and reduces waste through elimination of many handlings. Ship by Truck means money to you!



The Sign of Good Trucking Service—Manufacture—Operation—Maintenance

Truck Operators!

Do you realize the service you are able to render in combating the High Cost of Living? Interest the shipper in your mode of transportation—show him that it is the fastest and surest way to get his perishable produce to the market. The benefit is mutual—to the shipper, yourself and the consumer vitally interested in the High Cost of Living problem.

USE TRUCK EXPRESS COMPANIES OUT OF CHICAGO

We are in a position to render invaluable service in securing motor transportation for prospective shippers through our sixty-five bureaus, located in all parts of the country. Complete information has been gathered for your use.

Concrete results have already been obtained from Return Loads Bureau. Elimination of an "empty" return trip places motor transportation on a firm basis, and we can help you in overcoming this obstacle.

It will pay you to send us at once the information called for below:

Shippers: Manufacturers, merchants and farmers are invited to get in touch with the Firestone Ship by Truck Bureau for information regarding motor express routes and lines covering their requirements. Let us know what you have to ship, in what volume, with what frequency, to what destination, etc.

Motor Express Operators: Send to the Firestone Ship by Truck Bureau all information of interest to shippers, such as the route or routes you cover, tonnage, capacity of trucks, schedules under which you operate, rates, etc. When you need a Return Load, get in touch with us.

Cut Out and Save This Truck Route Schedule

For further information regarding truck schedules, refer to THE FIRESTONE { SHIP BY TRUCK BUREAU / RETURN LOADS BUREAU } 1920 Michigan Avenue, Chicago. Telephone Calumet 5322

Route No. 1—Chicago to Indianapolis, Ind., via Hammond, Ind.; Rensselaer, Ind.; Wolcott, Ind.; Lafayette, Ind.; Frankfort, Ind.; Lebanon, Ind., and other intermediate points. Round trip 400 miles.

Route No. 2—Chicago to Milwaukee, Wis., via Evanston, Ill.; Winnetka, Ill.; Glencoe, Ill.; Highland Park, Ill.; Fort Sheridan, Ill.; Waukegan, Ill.; Kenosha, Wis.; Racine, Wis., and other intermediate points. Round trip 190 miles.

Route No. 3—Chicago to Michigan City, Ind., via Whiting, Ind.; Hammond, Ind.; Indiana Harbor, Ind.; Gary, Ind.; Miller, Ind., and other intermediate points. Round trip 130 miles.

Route No. 4—Chicago to La Porte, Ind., via Hammond, Ind.; East Chicago, Ind.; Gary, Ind.; Hobart, Ind.; Valparaiso, Ind.; Westville, Ind., and other intermediate points.

Route No. 5—Chicago to Kankakee, Ill., via either Blue Island, Ill., and Homewood, Ill., or Riverdale, Ill.; Dolton, Ill., and Harvey, Ill., then Chicago Heights, Ill.; Grant Park, Ill., and other intermediate points. Round trip 140 miles.

Route No. 6—Chicago to Joliet, Ill., via Summit, Ill.; Willow Springs, Ill.; Lemont, Ill.; Lockport, Ill., and other intermediate points. Round trip 90 miles.

Route No. 7—Chicago to Aurora, Ill., via Riverside, Ill.; La Grange, Ill.; Hinsdale, Ill.; Downers Grove, Ill.; Naperville, Ill., and other intermediate points. Round trip 85 miles.

Route No. 8—Chicago to Geneva, Ill., and St. Charles, Ill., via Maywood, Ill.; Elmhurst, Ill.; Lombard, Ill.; Wheaton, Ill., and other intermediate points. Round trip 75 miles.

Route No. 9—Chicago to Elgin, Ill. (FOX RIVER ROUTE), via Elmhurst, Ill.; Wheaton, Ill.; Naperville, Ill.; Aurora, Ill.; Batavia, Ill.; Geneva, Ill.; St. Charles, Ill., and other intermediate points. Round trip 140 miles.

Route No. 10—Chicago to Elgin, Ill., via either Bensonville, Ill.; Ontarioville, Ill.; Bartlett, Ill., or Itasca, Ill.; Meacham, Ill., Roselle, Ill., and other intermediate points. Round trip 75 miles.

Route No. 11—Chicago to Libertyville, Ill., via Jefferson Park (then either Park Ridge, Ill., and Des Plaines, Ill., or Morton Grove, Ill., and Gross Point, Ill.), Glenview, Ill.; Shermerville, Ill.; Wheeling, Ill., and other intermediate points. Round trip 75 miles.

Truck Transportation Companies Operating Out of Chicago

Anywhere—Any Time

CENTRAL DISTRICT.

Ballard Southwest Motor Exp.
La Salle and W. South Water St.
Chicago Motor Delivery,
518 E. State St.
City Motor Transfer Co.,
229 W. Chicago Ave.
Commercial Express,
421 S. Peoria.
Fulton Motor Delivery and Garage,
1045 Fulton St.
Gleser Express,
212 N. Canal St.
133 N. Market.
Hebard Express and Van Co.,
31 N. State St.
Elmer Jones,
1132 W. Congress St.
W. F. Keeley Teaming Co.,
1319 Fulton St.
F. Landon Cartage Co.,
16 N. Market St.
John Landon Teaming Co.,
26 S. Des Plaines St.
M. & M. Teaming Co.,
510 Plymouth Ct.
Marks Teaming Co.,
548 W. 12th St.
M. Martin,
1240 W. Harrison St.
Dominick Marubio,
326 W. Austin Ave.
Motor Transportation Co.,
1201 W. Lake St.
O'Donnell Teaming Co.,
155 E. Illinois St.
C. G. Olson Cartage Co.,
821 W. Chicago Ave.
Page Bros., Inc.,
420 S. Dearborn St.
W. C. Reebie & Bros. Storage Warehouse and Van Co.,
210 N. Canal St.
V. Seng Teaming Co.,
618 W. Lake St.
Waldren Express and Van Co.,
57 E. Jackson Blvd.
A. T. Willett Teaming Co.,
75 E. South Water St.
J. C. Zipprich Teaming Co.,
317 S. Jefferson St.

NORTH SIDE.

Anderson Bros. Express and Van Co.,
3131 Sheffield Ave.
Sherman Motor Service, 631 S. Kay St.
Route: No. 3 to Gary, Ind. No. 5 to Chicago Heights, Ill.
Star West Motor Express, 1321 W. Randolph St.
Route: No. 7 to Hinsdale, Ill. DAILY.
Swigerton Motor Delivery Co., 513 S. Trumbull St.
Route: No. 3 to East Chicago, Ind.
Washington Heights Motor Transfer, 10318 Charles St.
Route: No. 5 to Blue Island, Ill., and Harvey, Ill. DAILY.
Wells Truck Lines, 748 S. Clinton St.
Route: No. 7. No. 8. DAILY.
SUBURBAN.
S. G. Carley, 165 State St., Hammond, Ind.
Route: No. 3 to Hammond, Ind.
Indiana Transfer & Storage Co., 945 Broadway, Gary, Ind.
Route: No. 3 to Gary, Ind.
Liberty Express Co., Gary, Ind.
Route: No. 3 to Gary, Ind.
Oak Park Motor Express, 1019 Lake St., Oak Park, Ill.
All South and Southwest Suburbs. DAILY.
Perry Storage & Van Co., Kankakee, Ill.
Route: No. 5.
Thompson Transfer & Storage Co., 12 N. Silver St., Aurora, Ill.
Route: No. 7 and No. 9 to Aurora, Ill.
E. Van Laminghan, 15330 Center Ave., Harvey, Ill.
Route: No. 5 to Harvey, Ill. DAILY.

Berwyn & Chicago Express, 228 N. La Salle St. Branch Office, 6737 Stanley Ave., Berwyn, Ill.
Route: No. 7 to La Grange, Ill., and other south and southwest suburbs.
Big Four Transfer, 431 S. Wells St. Branch Office, 317 W. 6th St., Gary, Ind.
Route: No. 3 to Gary, Ind. DAILY.
Chicago & Indiana Motor Transportation Co., 3312 S. Wabash Ave.
Route: No. 4. DAILY.
Chicago, Waukegan & Hammond Transportation Co., 140 N. Market St.
Route: No. 3 to Gary, Ind. No. 2 to Waukegan, Ill. No. 5 to Blue Island, Ill., and Harvey, Ill. DAILY.
City & Suburban Express Co., 17 W. 29th St.
Route: No. 7 to Hinsdale, Ill., and other south and southwest suburbs. DAILY.
Eagle Motor Express,
1400 So. Water St. Main Office, 334 Hohman St., Hammond, Ind.
Route: No. 3 to Gary, Ind.
East Chicago Transfer & Express Co., 104 N. Franklin St. Branch Office 3rd Ave. & Penn. Tracks, East Chicago, Ind.
Route: No. 3 to Gary, Ind. DAILY.
Eschen's South Suburban Motor Express Co., 2237 La Salle St.
Route: No. 3 to Garv, Ind. DAILY.
Frederickson's Oak Park Express, 133 N. Market St. Branch Office, 48 Central St., River Forest, Ill.
Route: No. 7 to La Grange, Ill., and other south and southwest suburbs. DAILY.
Hastings Express Co., 12th St. & Wells, Branch Office, Pullman, Ill., and 4849 Alexander St., East Chicago, Ind.
Route: No. 3 to Gary, Ind., and No. 5 to Blue Island, Ill., and Harvey, Ill. DAILY.
Highway Transportation Co., 144 N. Market St.
Route: No. 3. DAILY.
Inter-City Motor Express Lines, Inc., 738 1st Nat'l Bank Bldg.
Route: No. 6. No. 9. DAILY.
International Transportation Co., Polk and Clinton Sts. Main Office, Merchants' Bank Bldg., Indianapolis, Ind.
Route: No. 1. DAILY.
Interurban Motor Despatch, 144 N. Market St.
Serving Chicago territory with motor transportation in connection with electric lines covering routes No. 2, 5, 6, and 8 and points on Chicago, Aurora & De Kalb Ry.; Elgin & Belvidere Elec. Co.; Rockford & Interurban Ry. Co.; Chicago, Ottawa & Peoria Ry. Co.
Johnson's Evanston & North Shore Express, 123 N. Market St.
Route: No. 2 to Waukegan, Ill. DAILY.
Kenhin's So. West Motor Express, 136 W. So. Water St.
Route: No. 3 to Hammond, Ind. TWICE DAILY. No. 5 to Chicago Heights, Ill. DAILY.
Kenney Motor Service, 3401 Parnell Ave. Branch Office, Butterfield & Canfield Rds., Elmhurst, Ill.
Route: No. 7. No. 8. DAILY.
Lake Forest Motor Express, 219 N. La Salle St. Branch Office, 205 Summit Ave., Lake Forest, Ill.
Route: No. 2 to Lake Forest, Ill. DAILY.
Lang's Motor Express,
301 W. So. Water St. Branch Office, Chicago Heights, Ill.
Route: No. 5 to Crete, Ill. TWICE DAILY.
Leuer's Motor Transportation Co., So. Water & Wells Sts. Main Office, 136 N. First St., Highland Park, Ill.
Route: No. 2 to Fort Sheridan, Ill. DAILY.
Line's Evanston Motor Express, 141 N. Market St.
Route: No. 2 to Highland Park, Ill. DAILY.
Motor Dispatch, Inc., 431 N. Wells St. Main Office, Martin & Broadway, Milwaukee, Wis.
Route: No. 2. DAILY.
Nellessen's Motor Express, 216 N. Canal St. Main Office, Des Plaines, Ill.
Route: No. 11 to Des Plaines, Ill. DAILY.
North West Motor Express, 2325 N. Sacramento Ave.
Route: No. 7. DAILY.
Oak Park Transfer Co., 208 N. La Salle St. Main Office, 1116 North Blvd., Oak Park, Ill.
All south and southwest suburbs.
Omsiser's Motor Express, 227 N. La Salle St. Branch Office, 1578 Maple Ave., Evanston, Ill.
Route: No. 2 to Evanston, Ill. DAILY.
Wm. A. Pankau, 1752 N. Central Ave.
Route: No. 5. DAILY.
Quick Service Express Co., 444 Plymouth Ct. Main Office, 122 Sibley St., Hammond, Ind.
Route: No. 3 to Gary, Ind. DAILY.
Radtke's Motor Express, 3347 Lincoln Ave.
Route: No. 2 to Waukegan, Ill. No. 11 to Shermerville, Ill. DAILY.
George Rapp, 5743 S. Ashland Ave.
Route: No. 3 to Hammond, Ind. SEMI-WEEKLY.
Red Arrow Express & Storage Co., 1652 Ogden Ave. Branch Office, 112 153rd St., Harvey, Ill.
Route: No. 2 to Hammond, Ind. No. 5 to Chicago Heights, Ill. DAILY.

935 Belmont Ave.
Bergman Express and Storage Co.,
2016 Lincoln Ave.
J. C. Dralle,
1312 N. Western Ave.
J. J. Crosby, 2035 W. Grand Ave.
Detroit Storage Co.,
1631 N. Halsted St.
Devon Express and Van Co.,
1520 Devon Ave.
Diamond K Motor Service,
1209 N. Wells St.
Downs Motor Express,
5545 Broadway.
James Doyle,
2149 Sheffield Ave.
Harder's Fireproof Storage and Van Co.,
4015 Broadway.
3458 N. Clark St.
Johnson & Hanman,
921 N. Wells St.
Johnson Motor Express and Van Co.,
949 N. Wells St.
Joyce Bros.,
6428 N. Clark St.
Kerr Moving and Storage Co.,
6846 N. Clark St.
Krueger Cartage Co.,
1146 W. Austin Ave.
Livingston Express Co.,
812 N. Wells St.
J. T. McCarthy,
1013 Center St.
May Bros., Dependable Motor Express,
1709 Larrabee St.
Jos. C. Meier,
1112 N. Wells St.
Wm. Meyer,
1737 Sedgwick St.
Obrem's Express,
2004 N. Halsted St.
Orleans Express and Van Co.,
1157 Orleans St.
Wm. Papas Express and Van Co.,
5035 Broadway.
Pickens Motor Express,
1445 N. Clark St.
W. C. Reebie & Bros. Storage Warehouse and Van Co.,
2513 Sheffield Ave.
4549 Broadway.
5035 Broadway.
Rogers Park Express,
1802 Greenleaf Ave.
Henry Rosh,
1135 N. Wells St.
Siebold & Schaefer Co.,
1434 N. Halsted St.
F. Slater,
947 Rush St.
Slater's Fireproof Storage Co.,
901 Rush St.
Union Express Co.,
817 Rush St.
Western Livery, Inc., 1887 Milwaukee Ave.
Youngberg Bros. Exp. and Van Co.,
3328 Sheffield Ave.
J. C. Zipprich Teaming Co.,
538 Vedder.

NORTHWEST SIDE.

Baer's Express & Storage Co.,
1929 Milwaukee Ave.
J. W. Breisgrdge, 3347 Milwaukee Ave.
David Fireproof Storage,
2616 Milwaukee Ave.
3240 Lawrence Ave.
2345 Edgewood Ave.
Jos. G. De Wald,
4939 N. Western Ave.
Frenzel Express,
3838 Elston Ave.
Gloor's Express,
3043 Elston Ave.
Hene Bros. Motor Service,
2060 Montrose Blvd.
Hollander Express & Van Co.,
1616 Milwaukee Ave.
2223 Milwaukee Ave.
2418 Milwaukee Ave.
Krueger's Express & Van Co., 3813 Fullerton Ave.
Lavezzi's Motor Service, 2523 W. North Ave.

John R. Leonard, 2949 Milwaukee Ave.
Linden Motor Service,
5144 N. Ashland Ave.
Wm. Mammel & Sons,
4420 La Porte Ave.
Nelson Bros.,
2342 Talman Ave.
Page Bros., Inc.,
2448 Fullerton Ave.
Parr Peterson,
4749 W. North Ave.
Reliance Fuel & Transfer Co., 3840 Fullerton Ave.
J. L. Rhodes,
2928 N. Crawford Ave.
O. Jay Smith, 4600 Armitage Ave.
Swanstrom Express & Storage, 4212 N. Kedzie Ave.
Thorald Thompson, 4326 Milwaukee Ave.
Verscheoer's Motor Service,
4024 N. Kedzie Ave.
Waldren Express & Van Co.,
2324 W. Division St.
Williams Motor Express, 4211 W. Chicago Ave.

SOUTH SIDE.

Arrow Motor Transportation Co.,
3010 S. Normal Ave.
Braun & Cain, 3313 Michigan Ave.
Broderick Teaming Co.,
3107 S. Fields Ave.
3237 Shields Ave.
Albert Colby,
4133 S. Hermitage Ave.
Diamond Express Co.,
1412 S. 43d St.
Empire Express Storage & Van Co.,
5041 Lake Park Ave.
5153 Cottage Grove Ave.
Ford & Parker, 3311 W. 12th St.
Fullerton Bros., 3457 S. Morgan St.
Garfield Express & Van Co.,
5903 S. State St.
Pickens Motor Express,
3956 S. Halsted St.
Harder's Fireproof Storage & Van Co., 3956 Calumet Ave. [Main Office].
4719 Cottage Grove Ave.
6154 Wentworth Ave.
1117 E. 63d St.
6035 Stony Island Ave.
Chas. Hoff Teaming Co., 658 W. 31st St.
H. Hoffmanamp, 7143 S. Halsted St.
Johnson Bros. & Motor Co., 3559 S. Artesian Ave.
D. T. Johnson Exp. Storage & Van Co., 3517 Cottage Grove Ave.
Joyce Bros.,
6109 S. La Salle St.
6833 Wentworth Ave.
Kipp's Express & Van Co.,
5111 Indiana Ave.
Wm. J. Landon,
6910 Anthony Ave.
Lekhoim Express & Van Co.,
116 E. 31st St.
Liberty Motor Service Co.,
5954 Prairie Ave.
Lindsay Storage Co., 1156 E. 63d St.
Martin & Wagner, 3539 S. Halsted St.
3566 S. Halsted St.
F. J. Mayers Express & Van Co.,
3914 Cottage Grove Ave.
D. F. McKeown's Express & Van Co.,
100 W. Garfield Blvd.
Modern Auto Express, Storage & Van Co., 3743 Cottage Grove Ave.
Motor Cartage Co., 8901 Baltimore Ave.
616 E. 63d St.
Frank McKee Auto Express & Van Co.,
Niehis Ohlsen, 2462 S. La Salle St.
Olson & Gidlund, 236 W. 31st St.
Peterson Express & Van Co.,
1611 E. 55th St.
J. Prenzlo & Son, 6143 S. Halsted St.
Prairie Motor Service, 4828 Prairie Ave.
Rosen Teaming Co., 857 W. 16th St.
Simon Bros., 1341 W. 16th St.
Star Motor Delivery Co.,
2300 South Park Ave.
Sweeney Bros., 422 W. 69th St.
George F. Taylor, 633 W. 31st St.
Topps Express & Van Co.,
3842 S. State St.

Tractor Transport,
2422 Cottage Grove Ave.
United Motors Service Co.,
2730 19th St.
Webster Motor Service, 2937 W. 22d St.
Wittman Motor Express,
4905 S. Halsted St.
Zinter Cartage Co., 737 W. 33d St.

SOUTHWEST SIDE.

Atlas Motor Express, 3635 W. 39th St.
Central Motor Service Co.,
2437 S. Hermitage Ave.
Douglas Storage, Van and Express Co.,
1135 S. Kedzie Ave.
4043 S. Halsted St.
E. H. Dring,
2246 Ogden Ave.
H. Dumas,
3433 S. Hoyne Ave.
John Drozak,
4024 N. Kedzie Ave.
Gleser Express and Van Co.,
4366 Ogden Ave.
Hebard Express and Van Co.,
Order and Winchester,
623 S. Winchester.
Jackson Express and Van Co.,
3611 W. 22d St.
Kipp's Express and Van Co.,
6539 S. Ashland Ave.
Lloyd Bros.,
3900 W. 26th St.
Krumdick Teamine Co.,
1941 W. 22d St.
Lorenz Express and Van Co.,
2234 W. 24th Pl.
Le Grand Motor Truck Service,
3535 S. Western Ave.
Lulkaart & Pfeifer,
2317 S. Harding Ave.
D. F. McKeever Exp. Express and Van Co.,
1447 W. 63d St.
6231 Laflin St.
Mehlsiey Park Motor Express,
3493 S. Irving Ave.
Nelson Bros.,
3243 Ogden Ave.
S. T. Nicholson,
2509 W. 26th St.
Noonan & Collins Exp. and Van Co.,
3725 Ogden Ave.
Riha Cartage Co.,
2121 S. Rockwell Ave.
Richard H. Smith,
5146 W. 26th St.
V. Smutny & Sons,
2257 S. Homan Ave.
Stonich Express,
3622 S. Homan Ave.
Wm. Stuhr,
2036 W. 18th St.
Westfall Storage and Van Co.,
3664 W. 19th St.

WEST SIDE.

Active Motor Express Co.,
3041 W. Adams St.
Austin Express and Storage Co.,
5822 W. Lake St.
647 N. Parkside Ave.
S. P. Beers & Son,
1823 Hastings.
Brinkmann's Express,
4430 W. Madison St.
Bristol's Express & Van Co., 2947 W. Madison St.
S. Costello, 4040 W. Polk St.
Burke's Express and Van Co.,
3163 W. Madison St.
Hebe & Exp. and Van Co.,
350 S. Crawford Ave.
Herpich Bros., 4030 W. Harrison St.
Hughes Bros.,
2248 W. Taylor St.
Jackson Express and Van Co.,
4060 W. Madison St.
5214 W. Chicago Ave.
Kaan's Motor Express and Van,
412 S. Wood St.
Krueger Cartage Co.,
2240 W. Grand Ave.
163 W. Ada St.
Lozzo & Mosher, 13 S. Wiggin St.
Madison Supply and Van Co.,
3363 W. Madison St.
Manufacturers' Motor Service, 2330 W. Harrison St.
Menard Bros.,
744 S. Kedzie Ave.
Noonan & Collins Exp. and Van Co.,
4106 W. Madison St.
Ogden Storage Co.,
1632 Ogden Ave.
Powers Bros.,
2661 Fleetwood.
Shorey's Express,
3073 W. Madison St.
Slattery Express,
736 N. Central Ave.
C. Suttir Bros. & Co., 3815 W. Grand Ave.
S. C. Trolke Express Co.,
14 S. Campbell Ave.
Tufts Express & Van Co.,
4341 W. Madison St.
Wierima Bros., 2040 W. Harrison St.
Williams Motor Express, 423 S. California St.

SUBURBAN.

Ralph Engelman, 5812 W. 25th St., Cicero, Ill.
Jackson Express and Van Co.,
La Grange, Ill.
643 W. Lake St., Oak Park, Ill.
Timothy M. Keating, 1412 S. 50th Ave., Cicero, Ill.
Con. Smith,
4863 Ogden Ave., Cicero, Ill.
Edward H. Smith, 5146 W. 26th St., Cicero, Ill.
Sprayis Express Co.,
3137 Church St., Evanston, Ill.

The fact is—
Over half the truck tonnage of America is carried on

Firestone
TIRES

THE FIRESTONE { SHIP BY TRUCK BUREAU / RETURN LOADS BUREAU } 1920 Michigan Ave., Chicago, Ill. Telephone Calumet 5322

Milwaukee Ship By Truck Bureau, 481-83 Jefferson Ave., Milwaukee, Wis.

Indianapolis Ship By Truck Bureau, 500 N. Capitol Ave., Indianapolis, Ind.

BUSINESS CHANCES.

AUTO TIRE ACCESSORIES, VULCANIZing business, opposite Standard filling sta., $500 a month business. Consisting of new and used tires, tubes, accessories, etc.; 2 re-tread and sectional moulds, tube plate, 3 h. p. motor, 2 h. p. air compressor and tank shafting, work benches, tools, repair stock, tire rack, etc. Will be sold at a bargain. 2700 Southport-av., 3 doors S. of Diversey.

AUTO TIRE BUSINESS.

Will sell complete Tire, Accessory, and Vulcanizing Business, modernly equipped, for $7,000 or inventory value. Principals only. Address S 478, Tribune.

AUTO AND BICYCLE REPAIR AND SUPply store. Carry complete line; opening sale Monday all tires, tubes. Estab. 19 years. 2 story mod. brick bldg., facing three streets and blvd. Leaving city. Price $20,000. 2800 Blvd. Chicago.

AUTOMOBILE BUSINESS MAKING OVER $2,000 monthly; dealership; Michigan-av. store opportunity. Address P 458, Tribune.

AUTO REPAIR SHOP—BEST ON BROADway, working 9 men; clear profit $600 to $800 a month; price $2,500. See LEMON, 35 S. Dearborn.

BAKERY—FOR SALE—WITH MODERN equipment; only bakery in town, doing a good business. WM. MINARDOW, Culver, Ind.

BALL GUM AND THE LATEST VENDING machines for sale or installed on commission. GUM MACHINE CO., 528 1st Natl. Bank Bldg.

BANKING—PRIV. BANKER AUTHORIZED New York State Banking Department, with well established clientele and foreign exchange business showing excellent earnings, desires associate not afraid of work and willing to invest substantial amount for good will. Those interested will please state particulars concerning their financial standing and qualifications. Address P. H. H., 1364 Broadway, New York City.

BAKERY—FOR SALE—WHOLESALE AND retail; fine modern shop, machinery, and large stock; will stand the closest investigation; and owner will guarantee results; will take about $15,000 cash to handle; owner leaving the country. Address C B 276, Tribune.

BAKERY AND RESTAURANT—FOR SALE cheap; county seat; town of 4,000; doing a fine business; stand will close inspection. Address D H 53, Tribune.

BAKERY FOR SALE — will exchange, rent or sell; retail and wholesale bakery; estab. 10 years. Doing an excellent business; a bargain. Want to retire. Blaetone 163.

BARBER SHOP—NORTH OF LOOP; FIVE chairs; 4 bath tubs, and one shower bath; receipts, $70 weekly. Price $4,000; terms. BRENNAN, 105 N. Clark.

BARBER SHOP—4 CHAIR, FOR SALE. IN city of 25,000 people, for $850 if taken at once. A. J. KEYSER, 1115 W. Marion-st., Elkhart, Ind. Phone J-1818.

BARBER SHOP FOR SALE—2 CHAIR; heat, light and hot water free; rent $15 mo. Price $350. 9 W. Monroe-sw. Phone Central 8092.

BARBER SHOP WANTED—3 CHAIR OUTfit, complete, white chairs. 9 W. Monroe-st., 4th fl. Phone Central 8092.

BARBER SHOP—FOR SALE—3 CHAIR; live location; car line; bargain for quick sale. 4003 Montrose-av.

BARBER SHOPS AND FIXTURES — FOR Sale—Easy payments. EMIL J. PAIDER CO., 1129 N. Wells-st. Phone Superior 7212.

BARBER SHOP, 4 CHAIRS; POLISH trade. 2670 Buffalo-av., Chicago.

BARBER SHOP — THREE CHAIRS, 4009½ N. Clark-st.

BATH, 2 NEW TURK AND POOLS; PART cash, $10,000; rent $250. A. PETERS, 803 Sheridan-rd., Belvy., Evan. & Halsted.

BATTERY MFG. PLANT, SERVICE STATION in connection, established, good going concern, man now connected with same desires 1 or more men to assist financially, active or silent, in taking over entire business; will invest pro rata; chance of a lifetime. Address S 312, Tribune.

BATTERY BUSINESS, MFG. ALL SIZES standard batteries and parts, fully equipped, best location, doing good business, for sale; books and plant open for inspection. Address S 551, Tribune.

BATTERY REPAIR SHOP—FOR SALE—DOing good business. Ph. Calumet 2260.

BEAUTY PARLOR AND MILLINERY COMbined; high class location on a blvd.; will sell separately; bargain for quick sale. 3951 Grand blvd. Douglas 4960.

BEAUTY PARLOR AND MILLINERY COMbined—High class location; real bargain. Suite 733 Stewart Bldg. Central 4438.

BEAUTY SHOP—FOR SALE—GOOD PAYing; 10 years; seen to appreciate; good reason for selling. Phone Englewood 5526.

BEAUTY SHOP—SNAP IF TAKEN AT ONCE. Drake business. Phone Drexel 5895.

BILLIARD RM., 8 TABLES, CIGARS, CIGAwettes, soft drinks. 2 Hillerich & Bradsby.

BIRCHWOOD BEACH IS FOR SALE—ESTABlished 20 years as a successful summer resort. It is the long sought opportunity for the man who wishes to establish a year round sanitarium, for capital seeking a resort business, for a corporation desiring a vacation center, for real estate men desiring to subdivide, or for a community settlement or private summer homes. 67½ acres of exceptional beauty, unsurpassed as a site for the best beach on Lake Michigan, beautifully timbered, large orchards and garden, 13 cottages, central dining room, light and water systems, natural springs, mile lake frontage, dock; good H. R. transportation; only 70 miles from Chicago. For particulars or personal interview, address FRED W. SIZER, Harbert, Mich.

BOOKKEEPER—EXPERIENCED, AND GENeral office man, 30, retail lumber yard and manufacturing business; opportunity will be given to invest in business up to $5,000 if mutually satisfactory; a big opportunity for the right man; in answering state age, experience, and send references. Address P R 64, Tribune.

BUNGALOW—IF YOU KNOW THE BUNGAlow building business from A to Z I will interest you in my proposition. Write fully. Address C B 184, Tribune.

BUSINESS MAN WANTS TO REPRESENT an eastern concern in any line that's profitable; can invest in a good paying business. Address X 192, Tribune.

BUSINESS WANTED.

Will buy full or part interest in established concern. Address J 822, Tribune.

CAFE—MOST EXCLUSIVE LOCATION IN city; completely furnished; cheap rent; long valuable lease; doing big business; stand investigation; price $19,000. 10 E. RANDOLPH CO.—N. Dearborn-st.

CANDY, CIGAR, NOTION AND TOY—FOR Sale—Estab. trade; $300 cash, bal. $200 as you make it; worth $800; on account of other business only; rent $25, including 4 rm. flat with bath. Call for particulars at 3040 Belmont-av. Open Sunday, 10 to 2 p. m.

CANDY, CIGAR, ICE CREAM AND NOTION store; 3 rm. flat; only store in town; Wis. or Ill.; within 50 miles of Chicago. Call for particulars. Address S 349, Tribune.

CANDY, CIGARS, SODA, NOTIONS, $800; rent $25 per month; 5 living rooms; first times advertised; laundry pays rent; good chance for couple. 3140 Cottage Grove.

CANDY, CIGARS, STATY., TOYS—SO. SIDE. Address Daily Tribune Office.

CAPITAL TO EXTEND A GOING BUSINESS

nationally and export; our products are patented; labor saving devices, having a large margin of profit and national market; an opportunity for one or two active persons to develop a still greater business from this already established organization; business free from debt; show responsibility in your reply. $60,000 wanted. Address A G 330, Tribune.

CAPITAL—FINANCIAL AID, EITHER SIlent or active; working capital for extension of business. Sound proposition. Business can be extended very fast. Remunerative, excellent prospects. Capital desired is $40,000 as needed. $2,000 to $7,500 if active, preferred man about 35 years, good character, and address with selling ability, who can come, take position as say. Address C B 248, Tribune.

CAPITAL—HERE IS A FORTUNE FOR some one who will finance and market the greatest improvement on heating stove and hot air furnace; will burn poorest soft coal, give more heat, save 60 per cent on coal, have no soot, stove pipes; $15,000 needed; patent pending; see it in operation. Address J NORTH, 2633 Monroe-st. Phone Seeley 7526 for appointment.

CAPITAL — SUCCESSFUL BUSINESS AND financial man will finance a going business that requires more money for expansion; can furnish up to $20,000 for stock proposition, give some particulars for quick attention. Address C B 249, Tribune.

CAPITAL—$25,000 AND SALESMANSHIP to whom I'll take over exclusive sales rights for 2 years of the best phonograph accessory offered to the trade for years. Address S 61, Tribune.

CAPITAL — FURNISHED TO PROMOTE good manufacturing proposition; will be interested in large manufacturing town; desires to establish second railroad facilities. Address O 528, Tribune.

CAPITAL — SPLENDID OPPORTUNITY for business man or women who has $25,000 or more to invest in business up to $50,000. Address S 200, Tribune.

CAPITAL WANTED—$25,000; MANUFACturing business located in Chicago offering unusual opportunities for profit. Address X B 304, Tribune.

CAPITAL WANT MAN WITH $5,000 TO handle valuable novelty invention in men's garters; mail order exp. pref. Address S 172, Tribune.

CATERING BUSINESS AND BAKERY—FOR Sale on account of death; old established paying business with best patronage; bear the most rigid investigation; price $19,000. Will be equipped with ice cream machine, fixtures, lunch cut glass, etc.; terms, volume is over $2,000. For truck, address C J 3, Tribune.

CIGAR STORE FOR SALE—Will sell fixtures with or without stock. 406 Milwaukee-av.

CIGARS, STATIONERY, CANDY SHOP—EX. cellent location; 2 rm. flat; rent $35. 1139 Argyle.

CLEANING AND DYEING BUSINESS FOR Sale—Est. 28 yrs.; excellent location. Private trade only. $5,000 cash will take it. Address S 578, Tribune.

CLEANING BUSINESS—SELL ACCT. of sickness, cheap. Address C E 342, Tribune.

CONFECTIONERY.

Most exclusive in Hyde Park; leaving city for bigger prop. 1166 E. 53d-st.

CON. AND DEL. GOOD LOC. NEW FIX. Bargain; must sell. Chicago Dye Exchange 327 So. La Salle.

CONFECTIONERY, ICE CREAM, CIGAR and also candy tools for sale. Reasonable. Address S 317, Tribune.

CONFECTIONERY AND GROCERY—FOR Sale—5 living rms. 3511 Colorado-av.

BUSINESS CHANCES.

DELICATESSEN.

Best cor. west side. Thickly settled res. dist. Big all cash bus., latest style fix., finest money can buy. Fresh stock. Cheap rent with beaut. 5 rm. flat and bath; must sell quick account ill. accident $1,200 will buy all, worth double. Genuine gold mine. Call quick, 500 S. Kostner-av., 1 blk. north of Harrison. 4 blks. west of Crawford.

DELICATESSEN, GROC., SCHOOL STORE—Must sell this well paying store, fine neighborhood, near large school; fine stock and fixtures; cheap rent; 4 light liv. rms.; must move larger for couple or lady; no opposition; ill. health given; very cheap for quick sale. 2634 N. Canfield-st. Take N. California car to Canfield, walk two blocks east.

DELICATESSEN AND HIGH GRADE School Supplies—Must sell at once, on account of other business; opposite Tilden High school, with the attendance of 2,400 pupils; 4 large light rms., bath and gas; rent $10. 4744 Union-av. Boulevard 4244.

DELICATESSEN, GROCERY; CANDY—GOOD stand; new fixtures; meat slicer, refrigerator, comp. scales; clean stock; 4 rooms, bath, rent $15 month; take $450 for all. 1234 N. Hamlin, ½ block of Grand-av.

DEL. AND GROC.—DOING $2,175 MON.; rent $25, rms., old st. stand close investigation. Bargain. Must sell acct. other business. No agents. 5924 Went.-av.

DELICATESSEN, GROCERY, CANDY, AND cigar store—For Sale—Doing good cash business; 4 nice living rooms; rent reasonable; no competition. 5410 Wentworth-av.

DELICATESSEN, GROCERY — WELL stocked, corner store; living rooms in rear. Call evenings or Sunday, 3635 Wrightwood-av.

DELICATESSEN STORE—GOOD LOC.; BIG bus.; liv. rms.; imp.; reas; cash and terms.

BRENNAN, 105 N. Clark.

DELICATESSEN AND GROCERY—A MONEY maker; N. W. Side; living rooms in back; 2 story building; price is only $3,000; German or Norwegian buyer preferred. E. KOLLISCH, 3810 Fullerton-av.

DELICATESSEN, CANDY, CIGARS—NEAR large school; good reason for selling; rent, sale $14 per mo.; free living room; will sell very cheap. 6028 S. Peoria-st., near 61st.

DEL. AND GROC. FOR SALE—FIRST CLASS going. Best offer takes. No dealers. Edgew. 888.

DELICATESSEN AND GROCERY—FOR SALE —Thickly settled flat bldg. dis.; must sell, leaving city. 747 E. 93d-st.

DELICATESSEN AND GROCERY, PROSperous neighborhood. 7956 S. Holsted. Telephone Stewart 1061.

DELICATESSEN AND LIGHT GROCERY— For Sale—Sell to 10 yrs. 638 W. 79th-st.

DELICATESSEN AND GROCERY—FOR SALE —Good clean stock. 2332 W. Harrison-st.

DENTAL OFFICE—LOOP; CHEAP; DON'T miss this. Address S 230, Tribune.

DRESSMAKING SHOP WITH LIVING ROOM —Well established; must sacrifice. Phone 6894 Oak Park.

DOCTOR'S PRACTICE AND COMPLETE OFfice outfit, with drugs for sale. Best location in Hammond, Ind. Can give possession immediately. Clear of indebtedness. Must be sold to settle estate. Address T. M. C., 5th Broadway, Gary, Indiana.

DRUG STORE FOR LEASE IN QUINCY, Ill.; fine location in rich neighborhood; no other drug store within 6 blocks; in your own stock and fixtures; long lease, low rent. Address T K 494, Tribune.

DRUG STORE—FOR SALE—OLD ESTABlished paying business; North Side; owner retiring; good place for hustler; good proposition for cash. Address N 82, Tribune.

DRUG STORE—AN EXCELLENT OPPORtunity for a good established West Side stand; part cash. Address A G 311, Tribune.

DRUG STORE—$2,800. Ph. Diversey 9099.

DRY GOODS BUSINESS FOR SALE; OLD established business in live southern town of 5,000 population; established 1891; death of owner reason for selling. For particulars address G E. LINTON, 305 W. Lawrence-av.

DRY CLEANING POWER PLANT, STEAM presser, suit cleaned, $2.00; pressed only $1.00; price right; 80 miles from city; domestic troubles reason for selling; look it over. Address D H 73, Tribune.

DRUG STORE—IN GOOD LOCATION. Will sacrifice stock for quick sale. Address P 386, Tribune.

ELECTRICAL.

Will invest money, time, or both in small electrical merchandise business, household appliances. Know this business thoroughly; give location and details to get attention. Address S 570, Tribune.

ELECTRICAL.

Carrying a full line of fixtures and supplies; best town in U. S.; very cheap. Good reason for selling. Will invoice. Investigate. No dealers. Investigate. Phone Gary 3062. Magic City Electric Co., 28 E. 8th-av., Gary, Ind.

ENAMELING PLANT FOR SALE—COMpletely equipped; three furnaces running night and day; located in the heart of the city. Address D N 57, Tribune.

FIVE CHAIR BARBER OUTFIT—FOR SALE —Cheap. Call at barber shop, 4193 S. Halsted-st.

GARAGE — 100 CAR CAPACITY; 90 IN storage; high class S. location; 8 year lease; clear income over $8,000 a year; terms.

LEMON,

35 S. DEARBORN.

GARAGE—62 CAR CAPACITY, ON BROADway; large auto repair shop; work 9 men; best on north side; big income. See

LEMON,

35 S. DEARBORN.

GARAGE WANTED—50 OR MORE CAR CAPacity; must be on South Side. Phone Stewart 3738.

GARAGE—50 CAR, SOUTH; LARGE INcome; price $4,500; terms. Particulars, LEMON, 35 S. Dearborn.

GARAGE WANTED—STARTING, LIGHTING, and ignition man wishes to buy half interest in paying garage in or out of Chicago. Address F 220, Tribune.

GARAGE—S. S. BOULEVARD LOCATION; full to capacity; storage runs over $3,000 per month; high class proposition; $8,000 cash secures; offer open to investigation.

GARAGE AND REPAIR SHOP FOR 10 CARS —Good loc., N. W. S.; must sell; your own price, at once. Monroe 4862.

GARAGE AND SALES AGENCY—FOR SALE —Making big money, act quick. Address A G 98, Tribune.

GARAGE WANTED—IN OR NR. CHICAGO. Give part. No agts. Address O 166, Tribune.

GARAGE WANTED—50 CAR OR MORE. No agents. Address O 163, Tribune.

GASOLINE FILLING STATION—

Salesroom for automobiles and accessories in connection. Good business corner. Principals only. Too much business for owner. Address S 110, Tribune.

GENERAL MANAGER

A western manufacturing company is in need of a successful financially responsible business man to give active assistance to expansion policies. Will be made a co-partner in the manufacturing concern. Capital to warrants ... This is a growing institute and very profitable business with a real future ahead. Investigation solicited; personal interview. Address X 213, Tribune.

GENERAL MERCHANDISE STORE—FOR Sale—Small town, rich farming district. Central Illinois; established 30 years; splendid opportunity; owner desires to retire. Address D X 3, Tribune.

GROCERY AND MARKET—

Established 20 years; best North Side location; annual business $85,000; 2 horses, wagons, fixtures; stock complete and fresh; $5,000; no agents. Address P 564, Tribune.

GROCERY, DELICACY.

One of the oldest, best cor. stores in thickly settled working class dist., N. W. side. Good 5 rm. Big stock. Imp. reas. compels quick sale. Will take $850, worth much more. Cheap rent, living rms. Does big all cash bus. No opp. 1650 N. Rockwell-st., cor. Wabansia. 1 blk. N. of North-av. between Western and California.

GROCERY STORE—FOR SALE — ESTABlished 17 years; located on the North Side, next door to big meat market and bakery; doing a cash business $125 to $175 per day; no credit; no delivery; fine fixtures and big stock; owner must sacrifice this good paying store at once. Will, for quick sale, take $2,800 cash; will stand closest investigation; rent, store and 4 rooms flat, bath and steam heat, garage, only $45. Give phone number. Address B D 385, Tribune.

GROCERY-DELICATESSEN — LOCATED ON car line, apartment house neighborhood; cash trade; $60 daily average sales; living rooms; no dealers. Austin 2470.

GROCERY AND DELICATESSEN FOR Sale—No dealers; living rooms in rear; reasonable rent. Call Sunday afternoon. 2065 Montrose-av. Lake View 7242.

GROCERY AND DEL.—RENT, $20; 6 RM. and store; $450. I am here 5½ years. Phone Lincoln 5293.

GROCERY AND MEAT MARKET—MUST sell on account of family affairs; no agents. Address C F 385, Tribune.

GROCERY AND DELICATESSEN—WILL sell at invoice; all cash trade; good stock and fixtures. 152 N. Clcrk-av.

GROCERY, DELICATESSEN—FOR SALE— Best location, North Side. Address A G 329, Tribune.

GROCERY-DELICATESSEN — MUST SELL; terms if desired. 3631 N. Halsted-av.

GROCERY AND MARKET—CASH—FOR Sale—Lively corner; invoice just taken; bargain for quick cash sale. 2759 W. 38th-st.

GROCERY—FOR SALE—GOOD MONEY MAKing stand; cheap rent; good trade; retiring from business. 1038 W. Lake-st.

GROCERY, DELICATESSEN—6623 KENwood-av. Phone Hyde Park 3084.

HEMSTITCHING, PLEATING AND BUTTON shop—Well located, comp. equipped; overhead expense small; big returns; no exp. required; any man or woman can run this business successfully. 3902 Broadway.

HOTEL WANTED—50 TO 100 RMS.; GIVE details, location and price or no reply. Address S 459, Tribune.

HOTEL—MUST SELL; WILL SACRIFICE; 18 rms.; r. w. in rooms; 4 baths; low rent; long lease; terms. Owner, West 1729.

HOTEL—FLORIDA ON BAY SHORE; BARgain; terms. 903, 79 W. Monroe-st.

BUSINESS CHANCES.

HOTEL—MODERN, 23 ROOMS; FOR SALE or rent, at Randolph, Wis. R. MARTINS, Waterloo, Wis.

HOTEL; EUROPEAN; BUSY IND. CITY OF 15,000; 50 rooms; profits clearing $450 to $500 monthly; price $9,000; terms.

100 ROOM EUROPEAN HOTEL; BUSY ILL. city of 30,000; hotel is now clearing $6,000 yearly; price $13,000.

HOTEL; EUROPEAN; BUSY CHICAGO TRANSFER, corner location; 60 rooms; all with running water and telephones; last year cleared $8,000; price $8,000; terms.

P. H. REED & CO., 127 N. Dearborn-st.

HOTEL FOR SALE—ON W. MADISON-ST.; prominent transfer corner; 52 rooms; rent $225; clears $800 to $900; price $6,000; terms.

HOOL REALTY CO.,

190 N. State-st. Tel. Randolph 3900.

HOTEL—11 ROOMS, DOUBLE CITY LOT, electric light, gas, hot and cold water, in a thriving town of 4,000 in southern Ohio; ill health. Write M J. Balshiser, 6613 Eberhart-av. Phone Normal 3102.

HOTEL—HAVE SITE AND WILL ASSIST; prominent capitalist; new apt. house; will invest $10,000 cash for ½ interest in business; will return your investment out of my first 2 years' profits. Address B K 189, Tribune.

HOTEL—FOR SALE—DOWNTOWN ROOM modern hotel, in town of 2,000; proprietor retiring. For information address D P 16, Tribune.

HOTEL FOR SALE; 30 ROOMS; COMPLETEly furnished. Mrs. C. J. Obel, 608 W. Adams-st.

ICE CREAM PARLOR FOR SALE—CLASSY little spot; candies, cigarets and notions. 146 W. Division.

INSURANCE AGENCY—IN MISSISSIPPI Valley city, for sale for cash. Address D H 59, Tribune.

INVESTMENT — WILL CONSIDER PURchase of paying manufacturing business or one that can be shown will be immediately profitable. Can pay $25,000 cash with moderate smaller investment. Sufficient details must be given in first letter to enable us to determine nature of business and character of proposition. No interview without such details. Address Box 637, Postoffice.

INVESTMENT—PARTY WITH MECHANical knowledge and in position to invest from $5,000 up, ready cash, can step into an established profitable business; owner, who is employed in same, will offer terms on the controlling interest to a suitable person. 184 W. Washington-st., Suite 302-3.

INVESTMENT — $2,300 TAKES PROPOSItion yielding $1,250 per year; ½ cash, balance from profits as accumulated. Address P 243, Tribune.

INVESTMENT—HAVE $5,000 TO INVEST in some legitimate business; jobbing preferred. Address S 358, Tribune.

INVESTORS ATTENTION!!!

Have you noticed that the health commissioner is pulling the fires of the SMOKE ORDINANCE VIOLATORS? This will not be necessary if we can get a partner who will take a one-half interest for $15,000 in the BEST COAL SAVING SMOKE CONSUMING DEVICE for both HIGH and LOW PRESSURE BOILERS. 100 INSTALLATIONS already made, which can be inspected. Opportunity for man who can manage the business. Profits are ample. Address O 571, Tribune.

JEWELRY OPTICAL ESTAB. BUSINESS; owner ill. Oakland 3973 mornings.

JOB PRINTING OFFICE—FOR SALE — A sure business; finest residence district in Chicago; must have at least $1,200 to handle. Address C B 582, Tribune.

LADIES' READY TO WEAR SHOP—FOR Sale—With $12,000 stock; doing profitable credit installment business, at a bargain or trade for real estate with or without loan; income and expenses; closest investigation. Phone Central 3436.

LADIES' AND CHILDREN'S SHOP—FINE opp. for dressmaker; Wilson-av. district; low rent; bargain. Phone Edgewater 5749.

LAUNDRY AND DRY CLEANING—FOR Sale—Doing around $2,000 a month; mining town; plenty of money in circulation. This business placed on the market because the owner wishes to confine his entire business; soft water at no cost; nominal rent; salary list extremely low; auto delivery; price $25,500. E. R. MARPE, Iron Mountain, Mich.

LAUNDRY—ESTAB. 22 YEARS; $100,000 a year; good location; price, inc. property, $30,000. Chicago Bus. Exchange, 327 So. La Salle-st.

LAUNDRY AGENCY — EQUIPPED TO DO light hand work; good location. Address A G 308, Tribune.

LAUNDRY—FOR SALE—MONEY MAKING plant at a bargain. E. L. HARPER, Goshen, Ind.

LINOTYPE OPERATOR—EXPERT, HAVING complete equipment, would rent one, two or more linotypes in plant offering sufficient inducement. Address S 530, Tribune.

LYCEUM THEATER, 3851

Cottage Grove-av. You may step into this 700 seat house by merely paying rent for it. Excellent location; small expense to operate.

S. I. LEVIN, 336 S. State-st.

MAIL ORDER BUSINESS FOR SALE—DUE agreement of partners necessitates quick disposal of going mail order business; did $144,000 business in less than year's time; will sacrifice evening; $2,000 to $3,000 cash necessary. Address C B 193, Tribune.

MAIL ORDER BUSINESS; HIGH GRADE; dealing retail merchants; seeks dry goods man or expert; offers half interest on small investment. Address S 342, Tribune.

MAIL ORDER BUSINESS WANTED—MUST stand investigation. Address S 506, Tribune.

Manufacturing Business.

For sale—An established business earning $5,000 a year without any effort. Orders come from established trade without; any solicitation and sales can be very much increased with little effort. Will clean up on hands for $10,000, which will show a profit between $4,000 and $5,000. Will sell entire cash necessary. Address P 168, Tribune. It is a clean cut, honest proposition for the man who wants a pleasant, established, and profitable business. Address C F 220, Tribune.

MANUFACTURERS, INVENTORS.

Have your ideas and patents developed and perfected by experienced designers and engineers. Complete working drawings and plans furnished at reasonable prices. Address S 923, Tribune.

MANUFACTURER WITH AMPLE FINANcial resources desires other articles to manufacture, preferably farm implements, running into large sales. Box 1936, Belleville, Ill.

MFGR. WANTS PARTNER WITH $2,000, who can sell the goods to the auto user and trade. I have the goods. Big money maker. Tel. Stewart 8014.

MEAT MARKET FOR SALE—GOOD FIXtures; good stand. 644 N. La Salle-st.

MILLINERY STORE—EST. 23 YRS.; RENT $40; income about $1,000 a month; part cash to the right party. Address O 255, Tribune.

NEWSPAPER JOB OFFICE—FOR SALE— Southern Illinois. Owner has other business which will interest right party. Investigation for bargain. G. B. SPITZE, Kinmundy, Ill.

NEWS AGENCY WANTED—NEAR CHICAGO drawing 1,800 to 2,000 dailies and the same Sunday; quantity price. Address X Y Z, Box 241, Glencoe, Ill.

OFFICE BUSINESS, EST. 25 YRS., RARE opening; profits $400 mo.; $2,500 with service required. Address O 452, Tribune.

Out of Town News Agency.

Exclusive news agency in thriving Ill. city of 7,500; cigar stand, occupying half of store; goes with agency; owner inherited business and has interests that must sell; $1,500 cash takes it. If you have the money and want a business which is good for $4,000 to $5,000 yearly answer this ad. Address S 566, Tribune.

PARTNER—WANTED—WITH $10,000, TO assist in building two patented machines to manufacture a staple article.

Your interest should net you more than $10,000 per year.

Machines will earn $200 each per day. Rm. 1505, 127 W. Madison-st.

PARTNER WANTED TO MANAGE NEW WINDOW BAKERY.

An investment of $1,500 required. Salary $50 per week and ½ profits. Give phone and qualifications. Address C F 217, Tribune.

PARTNER—WHO CAN DEVOTE PART OR whole time, with $10,000, for a ½ interest in a very profitable established commercial art and advertising business. This is not a novelty, but a sound national proposition. Address C B 176, Tribune.

PARTNER WANTED WITH $6,000. BUY half interest in new patented article; money maker; going concern; good proposition for right party. Address P B 153, Tribune.

PARTNER WANTED—WITH $2,000 TO $3,000, to handle sales end of going metal specialties mfg. co. Address C F 384, Tribune.

PATENT MODEL OF AN ELECTRIC WASHing machine on exhibition at our office; particularly adapted to handle household washing; has mechanism for washing, wringing and rinsing in one single compact machine; a simple, durable and reliable machine; inexpensive to manufacture compared with others now on the market; wants $10,500 for outright sale or $2,000 cash and $3,000 royalty. See model at BRENNAN'S, 105 N. Clark-st., Chicago, Ill.

POP CORN, PEANUT WAGON—FOR SALE Cretor's, like new, cost $1,350, for $350. Write or call Mrs. H. F. Sanders, 2121 Milwaukee-av.

PHOTO STUDIO—FOR SALE—DOING GOOD business; low rent; in heart of bus. district; all sacrifice; bargain for quick sale; 2 years' lease. Address X M 346, Tribune.

POOLROOM—FOR SALE—4 TABLES; STOCK and fixtures of poolroom; $2,500 cash; must sell. 537 E. 47th-st.

PRINTING — HIGH CLASS SPECIALTY ESTablishment; engraving, stationery trade. $9000 cash. Sunday, 2 to 5, Room 8, 305 E. 55th-blvd.

PRINTING PLANT—WANTED—IN TOWN within 100 miles Chicago in exchange for Oak Park residence and cash. Describe plant fully. Address P 300, Tribune.

PRINTING PLANT—FOR SALE—7 PRE SES, 2 ruling machines, doing $3,000 per month; owner wishes to retire; $2,000 cash, balance easy terms. Address P 378, Tribune.

PRINTING BUSINESS FOR SALE—4 GORdon, Miller, power cutter and stitcher. Good clean trade. Address J X 336, Tribune.

PROMOTER WANTED—HIGH CLASS MAN to promote industrial proposition. Address S 529, Tribune.

BUSINESS CHANCES.

READY TO WEAR SHOP FOR SALE—EXcellent location; doing a very profitable business; must sell on account of other business interests. Call Wabash 3296 Monday morning.

RETIRED SALOONKEEPER, ATTENTION— Would you like to invest $3,000 in a first class tea and coffee store. Will clear over $100 a week. Must sell my long established tea store; am doing a cash business of $1,000 a week; the fixtures and stock are splendid. Cheap rent for store and flat. Parties interested are welcome to see business we are doing. Address B D 380, Tribune.

RESTAURANT FOR SALE.

Seats 60; big money maker; flat in rear; $35 mo.; will sacrifice; must leave city account other business; will guarantee $50-$60 week. Call mornings, 2259 S. Western-av. No agents. Canal 3534.

RESTAURANT, RUNNING NIGHT AND day, wanted partner; must have $5,000; full particulars at interview; opportunity rare; party; best of reasons for making offer. Address P 74, Tribune.

RESTAURANT — HAMMOND, IND.; SEAT 100; good real estate; leaving for Europe; monthly income $4,000; best location. Address A 241, Tribune.

RESTAURANT—BUSY BUS. STREET; REASrent; big profit; bargain; cash or terms.

BRENNAN, 105 N. Clark.

ROOMING HOUSE—GOOD LOC.; FILLED with excel. roomers; big income; must sell. BRENAN, 105 N. Clark-st.

ROOMING HOUSE—14 FURNISHED RMS.; terms reasonable. 6 E. Chicago-av.

SANITARIUM—WAUKESHA, WIS. — FOR sale, or lease, private sanitarium grounds and buildings opposite Bethesda Springs; accomodations for thirty patients; with ample office treatment and recreation rooms. Can pay $25,000 cash. Specialty nervous diseases, diabetes, tuberculosis. Buildings and furnishings $15,000 as owner's other interests demand his attention. CARL H. SAWYER, Box 57, Waukesha, Wis.

SHOE STORE FOR SALE—LONG LEASE; cheap rent; good location; or will turn over to right party for any business. 1623 Broadway, Gary, Ind.

SHOE REPAIRING SHOP FOR SALE—WELL equipped; good location, West Side; cheap if taken at once. Address O F 336, Tribune.

SHOE STORE, SMALL FOR SALE—ELEC. shoe repair work for 2. 7115 N. Clark.

SHOOTING GALLERY—FOR SALE OR EXchange—For auto or small truck. 1547 E. 63d-st.

SHEEP RANCH BUSINESS—FOR SALE— 2,000 a. Michigan land, $5 per a. Owner, PALMACK, Shore, Muskegon Co., Mich.

STEEL MFG. BUSINESS,

In fine condition; will sell reasonable for cash or trade. Unusual opportunity. Address A G 309, Tribune.

TAILORING BUSINESS—FOR SALE—ESTablished 7 years, with woolen stock; old and new worsts. Northwest side; no dealers. Address S 123, Tribune.

TAILOR SHOP—FOR SALE—IN SUBURB doing $200 to $400 monthly. $350 cash, $30 rent. Address S 64, Tribune.

TAILOR PARTNER WITH $800; OPPORTUnity to make $5,000 per year. Investigate. Address S 565, Tribune.

TAILORING, CLEANING, AND DYEING Store for sale; on account other business. 2936 N. Central Park-av.

TAILORING AND CLEANING PLACE—OLD established; for sale cheap; also sale. 323 E. 43d-st.

THEATER — 300 SEATS; NO LARGER house for competition; doing good business all year around; must go away; complete and modern, equipped; will sell cheap to right party. Address P 249, Tribune.

THEATER, JUST OUTSIDE LOOP—SEATS over 400; fine reas.; good income; terms.

BRENNAN, 105 N. Clark.

THEATER—FINE LOC.; WELL EQUIPPED. An opportunity for cash buyer to get paying business. Address O 82, Tribune.

THEATER FOR SALE — FINEST IN CITY, clearing positively $100 p. wk. See owner at theater, 857 E. 63d-st. evenings.

TIRE AND VULCANIZING SHOP—FOR Sale—Up to date; having exclusive sale of three best lines on the market. Located in prosperous Central Illinois, with population of 55,000. Very fine territory advacent, in which good jobbing business can be had. An exceptional opportunity. Good reasons for selling. Address P 369, Tribune.

TIRE ACCESSORY AND VULCANIZING shop, fine loc., estab. business at a very low price. Call 3204 Montrose-av.

UNDERTAKING ESTABLISHMENT FOR Sale—Refined, growing neighborhood. Reasonable rent. Owner leaving city. No agents. Address S 333, Tribune.

VARIETY STORE FOR SALE—A LIVE, IN good 4,000 town; near Chicago. Factory now building, which may double population. Address S 422, Tribune.

VULCANIZING AND REPAIR—BEST SPOT in city; reas. rent; good profits; terms.

BRENNAN, 105 N. Clark.

VULCANIZING BUSINESS—FOR SALE—EXceptional opportunity; fully equipped machinery, stock, work all year around. 1629 Montrose-av.

VULCANIZING SHOP — FOR SALE—FINE location; 2 double large garages; will sacrifice. 3346 Montrose. Ph. Irving 967.

VULCANIZING SHOP—WITH EST. TRADE, at your price; next door to battery auto repair shop. Call 6347 Cottage Grove-av.

WAIST SHOP—FOR SALE—IN GOOD LOCAtion. Address O 178, Tribune.

WHOLESALE GENERAL MDSE. BUSINESS.

Illinois corporation established 1912, bearing excellent credit reputation, selling to dealers only.

Rare opportunity to secure a going business. Prospects for large growth. Wish to deal with principals only. Price $25,000 cash. Address C B 275, Tribune.

PARTNER WANTED.

Catholic young man with $1,500 to take active interest in a live organization. This is an opportunity of a lifetime; can net over $100 per week. Give qualifications and phone. Address C F 92, Tribune.

WASTE PAPER.

WE PAY THE HIGHEST PRICES FOR ALL GRADES OF WASTE PAPER FROM PRINTERS.

Write for any amount at any time Call Canal 2716.

WINDOW BAKERIES.

Greatest opportunity; revolving oven; complete equipment; patent flour process insures profits; expert advice; hear us; sea equipment; quick delivery. Edgewater 1089, or address D N 49, Tribune.

BUSINESS MAN, 44 YEARS OF AGE, WIFE interests in a number of enterprises, will consider party with $15,000 and sales ability to become interested in a profitable, attractive commercial proposition; references, nationality and previous experience in confidence. Address A G 332, Tribune.

NEWSPAPER JOB OFFICE—FOR SALE— Southern Illinois. Owner has other business which will interest right party. Investigation for bargain. G. B. SPITZE, Kinmundy, Ill.

NEWS AGENCY WANTED—NEAR CHICAGO drawing 1,800 to 2,000 dailies and the same Sunday quantity price. Address X Y Z, Box 241, Glencoe, Ill.

OFFICE BUSINESS, EST. 25 YRS., RARE opening; profits $400 mo.; $2,500 with service required. Address O 452, Tribune.

Out of Town News Agency.

Exclusive news agency in thriving Ill. city of 7,500; cigar stand, occupying half of store; goes with agency; owner inherited business and has interests that must sell; $1,500 cash takes it. If you have the money and want a business which is good for $4,000 to $5,000 yearly answer this ad. Address S 566, Tribune.

Exceptional Opportunity.

Wanted—Bright, honest man with $1,000 to run branch store in a clean, up-to-date, profitable business. Address C F 211, Tribune.

AM YOUNG BUSINESS MAN; HAVE GROWing, established stone business; need a partner to finance same; investment $1,000-$2,000; good salary and share of profits. Great opportunity offered. Address C F 587, Tribune.

LUCRATIVE BUSINESS—PROFITS, $5,000 yearly; living rms. in rear; best reasons for selling; no business experience necessary; $2,500 cash; no agents. Address D C 354, Tribune.

FOR SALE—A COAL, WOOD, ICE, AND feed yard, with 700 feet of private switch, in fast growing suburb of 4,000 people. Will sell at a bargain. The business has a wonderful future. Address D H 52, Tribune.

A GOOD OPPORTUNITY FOR SOME ONE with small capital and sales ability; as I am unable to market my patented auto accessory am willing to sacrifice. Address X 462, Tribune.

$7,000 MEDICAL AND SURGICAL PRACtice; gilt edge proposition; am going city; excell

PRONOUNCED SLUMP DURING WEEK IN REAL ESTATE MARKET

ONLY ACTIVITY MANIFESTED IS IN OUTSIDE LOTS

Business Fails to Respond to Better Labor Conditions.

As occasionally happens even under the most active conditions, the week's real estate market, so far as surface conditions indicated, developed a pronounced case of backsliding. There was practically only one redeeming feature, the continued large movement of cheap outlying lots bought for home purposes. Outside of this the market happenings, both in the way of reported transactions as well as those filed for record, with few exceptions were of a comparatively commonplace character.

The favorable turn taken by the general labor situation in the early part of the week aroused much satisfaction among real estate men, as the threatening outlook in this field has unquestionably operated to slow up the market, especially as concerned the operations of conservative investors, who generally are behind most of the large deals put over. The sharp advance in the stock market reflected the marked satisfaction with which it was received by large investors, but unfortunately this was practically offset by the threatening attitude of President Gompers and the executive officers of the organized steel workers toward the United States Steel corporation later in the week. There will undoubtedly be more or less of a halting in general business, including real estate, until this momentous issue is settled one way or another.

This undoubtedly had little to do with the week's real estate market, which simply indulged in one of those occasional slumps which are liable to happen at any time.

It frequently happens that an unusually active market is largely represented by negotiations instead of completed transactions, and this seems largely to have been the case last week, as it is known that several deals of the highest importance, while practically closed last week, were held over to this week, so far as concerns their announcement. One of these is in the new north side central business district and will be certain to arouse great interest, because of its character, as well as those behind it.

Building Tieup Factor.

There seems to be little of promise in the continued tieup in the building trades, which apparently is as far from settlement, if not farther, than it was a month or more ago. At that time the opinion was quite general that a settlement might be reached at almost any time, but, despite the influential interests brought to bear on the situation, which included federal as well as local officials, nothing apparently has been accomplished.

Moreover, the season is so far advanced that, even were a settlement reached within a few days or more, there probably would be comparatively little building, as most of these persons who have been planning to build during the present year have abandoned their plans.

As most of these involved land purchases, it is only natural the market should suffer. And it does, in respect to practically every class of property, except those outside lots, which seem to be moving quite as freely as at any time during the year. This is of particular significance as marking the strong hold which the home owning movement has gained, and which refuses to be discouraged by adverse conditions.

Halsted Street Sale.

But if the week's market was lacking in the number of important transactions, it developed one of unusual ingterest in the sale of the property at the northeast corner of Halsted and Sixty-second streets, which netted the seller a profit of more than $21,000 in less than sixty days.

On July 11 last the property, which fronts 106¾ feet on Halsted by 124 feet on Sixty-second street, was purchased by Peter W. Meyer, a banker of Hammond, Ind., from the Josenhans heirs for $106,750, which is at the rate of $1,000 a front foot. An old two story frame store building occupies the fifty feet, while an old frame dwelling is on the remaining fifty-six and three-quarters feet, and were, of course, given no value in the transaction.

The fifty feet at the corner has just been sold to David Wine, a merchant of Kewanee, Ill., for $65,000, while the remaining fifty-six and three-quarters feet has been purchased by Phillip Sissman of the Sissman Printing company of Chicago and E. N. Babcock of Beverly Hills, at the rate of $1,100 a front foot, or a total of $62,425. The corner fifty feet were sold at the rate of $1,300 a front foot.

Plan $75,000 Building.

Mr. Wine lately has become associated with the City Furniture company, now at 6147-51 South Halsted street, and it is announced the company plans to improve with a modern four story and basement building to cost about $75,000.

Mr. Sissman and Mr. Babcock also will improve their holding with a two story building to contain three stores on the first floor, while the second floor will be occupied as a lodge and assembly hall for the Englewood lodge, Loyal Order of Moose, the building to cost about $42,000. All of the transactions were negotiated by the Halsted and Sixty-third Street bank.

Other owners of property in that immediate vicinity are said to have been offered strong prices for their holdings, and to have marked up their selling prices sharply in some instances.

Only a few weeks ago THE TRIBUNE published the lease of property in the Wilson avenue district on the basis of a value of $130,000, which cost only $12,500 two years ago, the buyer having improved it with a building at a cost of $25,000.

These are only isolated instances of what is being done in many other sections of the city.

NEW HOTEL TO BE BUILT IN STREETERVILLE

Plans for 12 Story Structure Which Will Contain 500 Rooms and Is to Cost More than $2,000,000.



A new fireproof apartment hotel is to be erected on the southwest corner of Chestnut street and De Witt place. The building will be twelve stories in height, containing approximately 500 rooms, arranged in suites from one to five rooms, the majority being equipped with kitchenettes. The main floor is to be arranged in a number of visiting rooms and lounging and smoking rooms, artistically designed in Venetian and Tudor type architecture, large main dining room, and private dining room. On the roof there is to be a spacious solarium; also promenade and children's play yard. The building occupies a lot 235x108 feet, will cost in excess of $2,000,000, and was designed by Z. Erol Smith, architect for the Streeterville Hotel company, which is headed by Edward M. Bertha.

BUILDING SPACE LEASES FEW AND FAR BETWEEN

Standard Laboratories Rent West Side Quarters.

There were a number of fairly large loans reported during the week, but leases of building space were few and far between.

The most important covered the eighth, ninth, and tenth floors of the International building at the southeast corner of Jackson boulevard and Peoria street, which were leased by the International Tailoring company to the Standard Laboratories, manufacturers of pharmaceuticals, for a term of years at term rental of $80,000. Nauman & Steuer were the brokers.

Their Heitman Bond and Mortgage company has underwritten a bond issue loan of $175,000, seven years, at 6 per cent, to the Siegel-Nechinger Packing company, secured by their plant at Thirty-eighth and Gage streets, Thirty-eighth place and Morgan street. Part of the loan is for refunding purposes and part for contemplated improvements later on, which are expected to cost around $50,000.

Homan Avenue Loan.

Record was made of the trust deed given by Dante A. Raggio to the Central Trust company, trustee, securing a loan of $200,000, ten years, at 6 per cent, secured by the property at the southwest corner of Potomac and Homan avenues, recently acquired by the library bureau as a site for a new plant, which, together with the land, will represent an investment of about $250,000.

Archie S. MacFarlane has given a trust deed to the Chicago City Bank and Trust company securing a loan of $80,000, five years, at 6 per cent, secured by the property at the northeast corner of Thirty-sixth street and Wabash avenue, 375x130 feet, with fifty-one apartment building.

Borrows on Flat Buildings.

The Chicago Title and Trust company is trustee in a loan of $275,000, seven years, at 6 per cent, to Charles O. Race, secured by the property at the southeast corner of Kedvale and Belleplaine avenues, 347x173 feet, and the southwest corner of Keystone and Belleplaine avenues, 247x173 feet, improved with two large apartment buildings, one of 150 apartments, and one of fifty. It is understood that additions are planned when building conditions improve.

J. G. Kirk & Co. have leased for American Screw company to A. Becken & Co. and the American Dyestuff company the second, third, fourth, and fifth floors of the building at 225-27 West Randolph street, for a term from Sept. 1 at a term rental of $25,000. The lessors will spend about $3,000 for alterations.

Plan to Build Apartment 100 Feet Out Into Lake

A sale of north side vacant is of unique interest for the reason it is said to involve the erection of a big apartment building which is planned to extend about 100 feet into the lake.

It will be erected by Anton and Walter Wille on Sherwin avenue, 401 feet east of Sheridan road, and will occupy 141x153 feet, south front. It was purchased from Mrs. L. O. M. Taylor and husband, for a stated consideration of $30,000 and will contain sixty apartments of two, three, and four rooms and will cost about $250,000.

It will be three stories and English basement with an entrance on Sherwin avenue, which will lead to the various apartments. There will be water on three sides, with a twenty-five foot walk with grass, etc., along the east side of the building. It is planned to have every apartment face the lake.

Figures for the Week

TRANSFERS.

	No.	Amount.
Last week	1,334	$2,594,884
Same wk. last year.	805	1,082,925

TRUST DEEDS AND MORTGAGES.

	No.	Amount.
Last week	928	$3,507,928
Same wk. last year.	750	1,920,742

BUILDING PERMITS.

	No.	Amount.
South	4	$ 74,500
Southwest	8	48,700
North	2	72,500
Northwest	8	80,000
Totals	22	$ 275,700
Same wk. last year.	54	736,700

Real Estate Transfers

Real estate transfers yesterday totaled 304, including 32 Torrens, and involved a total consideration of $536,909. There were 241 in the city and 63 outside, as follows:

Rogers Park	2	side]	1
Lake View	23	Cicero	21
Jefferson	49	Evanston	1
Norwood Park [city]	1	Lemont	2
North Town	6	Leyden	3
South Town	6	Lyons	2
Hyde Park	28	New Trier	4
Lake	47	Niles	1
Calumet	8	Norwood Park [outside]	3
West Town	68	Proviso	8
Stickney	3	Riverside	1
Bloom	1	Worth	4
Bremen	2	Thornton	9
Calumet [outside]	1		

Building Permits

Four permits were issued. Those for $5,000 or more were:

Belmont-av., 4001-21, 1 story brick factory; Hill Pump and Valve company owners; A. S. Alschuler, arch. $150,000

W. Division-st., 2813-19, 2 story brick store and flats; M. Luger, owner; T. Dubin, arch.; E. Pubin, mason; owner, carpenter 20,000

SMALL ACTIVITY IN OUTLYING BUSINESS SITES

Outside business property, which made such a fine showing during the previous week, cut only a small figure in last week's market.

An interesting west side transaction was reported in the sale by Henry R. Hoffman to Herman Doktorsky of the property at the northeast corner of Western avenue and Thomas street, containing two stores and twelve flats, for a reported consideration of $40,000, subject to an incumbrance of $22,000. Blonder Bros. represented both parties.

There was filed for record the transfer by the State Bank of Chicago to Michael Espert of the property in West Lake street 168 feet west of Jefferson street, lot 56x79½ feet, south front, improved with a five story and basement warehouse building, for an indicated cash consideration of $45,000, according to the revenue stamps on the deed.

The property in Sixty-third street 227 feet east of Halsted street, lot 34x136 feet, north front, with business improvements, has been conveyed by Mary A. Hobbs to Samuel Segal for an indicated $25,000, subject to $2,000.

Garrett Institute Gets $300,000 Loan at 5 1-2

Garrett Biblical institute has obtained a loan of $300,000 for five years at 5½ per cent from the Massachusetts Mutual Life Insurance company, secured by the property at the southeast corner of Laxe and Market streets, 140x180 feet, improved with a nine story building. The loan is for the purpose of refunding an existing incumbrance, formerly held by the Northwestern Mutual Life Insurance company and recently by the Deering family.

FEW SALES OF FACTORY SITES MADE IN WEEK

Most Important Involves the Erection of $200,000 Plant.

There were a few noteworthy transactions in manufacturing property.

The most important involved the erection of a plant to cost with the equipment, around $200,000. It was the purchase by the William R. Johnston Manufacturing company, manufacturers of curtain windows, from the Chicago Title and Trust company, trustee, of the property in Crawford avenue, between Fullerton and Wrightwood avenues, having an east frontage of 150 feet and depth of 750 feet. The property contains an aggregate of about 100,000 square feet, for which a cash consideration of $50,000 was paid, according to the stamps on the deed.

Will Have Switch Track.

The property will have switch track connections with the St. Paul road, and as soon as building conditions warrant the company will improve with a building of the most modern type, having about 50,000 square feet of floor space to cost $200,000.

The company, which is now located at 359 East Ohio street, is said to largely control the business in this country of placing plate glass windows in auto tops, starting this line in Los Angeles, and later moving to Chicago, owing to the rapid increase of their business, which has now necessitated larger quarters here. The sale was negotiated by Edwin J. Bowes Jr. & Co. Frank D. Chase, Inc., is preparing the plans.

Downey Buys Building.

A notable deal in west side manufacturing property, made a matter of record, was the purchase by Joseph Downey from Fridolph Ogren et al of the property at the northeast corner of Chicago avenue and Sacramento boulevard, for an indicated consideration of $111,000, subject to an incumbrance of $55,000. The lot is irregular in shape, fronts 150x176 feet, with 203 feet on the northeast front, and an east depth of eighty-five feet. It is improved with a four story factory building, formerly occupied by the Ogren Automobile company, and at present by the All-American Truck company.

BIG INCREASE IN BUILDING WORK IN MIDDLE WEST

The building contracts awarded during the month of August, 1919, in the territory north of the Ohio and east of the Missouri rivers, according to statistics compiled by the F. W. Dodge company, amounted to $267,261,000. This figure, although 13 per cent under the total for July, 1919, indicates an increase in building activity of 63 per cent over the average for August of the five years previous to 1919.

The August figures bring the total amount of contracts awarded during the first eight months of 1919 up to $1,565,489,000, which is a greater amount than has been recorded for the same period of any previous year. This figure is 40 per cent in excess of the average figure for the first eight months of the five years previous to 1919, if figures for those years be estimated in terms of 1919 building costs.

The figures for contract awards up to Sept. 1 indicate a banner year in building operations. The crest of the curve was passed in July, but delays in operations, due to labor troubles, shortage of materials in certain localities, and other causes have occurred. Consequently, it appears likely that actual construction has yet to reach its maximum volume and that the building season will be necessarily prolonged as far toward the close of the year as weather conditions will permit.

MANY SALES OF APARTMENTS OF MEDIUM GRADES

Aggregate Movement in This Class of Property Large.

The week's business in apartment property was of an unusually unimportant character. The aggregate movement was large, but it was almost entirely confined to the cheap and medium priced properties, there having been no transactions of any particular magnitude.

W. F. Pape of the International Harvester company has purchased from Henry B. Burckhart and Emanual M. Chirigos the high grade apartment building, containing seventeen apartments, at the northeast corner of Jonquil terrace and North Ashland avenue, for a reported consideration of about $70,000. The building was erected about two years ago.

Ainslie Street Sale.

Record also has been made of the acquirement by Archie S. MacFarlane from Walter C. Everson of the apartment property in Ainslie street, 538 feet east of Sheridan road, lot 60x111 feet, north front, for an indicated consideration of $47,500, subject to an incumbrance of $17,500.

R. J. Paul has conveyed to Catherine Shanley the flat property on 60x125 feet of ground in Airdrie place, 100 feet west of Broadway, north front, for an indicated consideration of $30,000, subject to $19,999 incumbrance.

The eighteen apartment building, with 66x150 feet of ground, at the northwest corner of Chase and Ashland avenues has been conveyed by Mrs. E. M. Frisbee and husband, Geo. L. to Mollie Barnhart for an indicated consideration of $65,000, subject to $31,000.

Diversey Parkway Deal.

The apartment property at 1555-57 Diversey parkway, being the southeast corner of Ashland avenue, with 52x116 feet of ground, has been conveyed by F. J. Happy to Paul J. Mendelsohn for an indicated consideration of $37,000, subject to an incumbrance of $17,000.

George F. Stange has purchased from R. Guenther the apartment property in Margate terrace, 394 feet east of Sheridan road, lot 60x118 feet, north front, for an indicated cash consideration of $31,000, according to the revenue stamps on the deed, no incumbrance showing.

The fifteen apartment building at the northwest corner of Fifty-third street and Prairie avenue, lot 50x170 feet, has been transferred by George Bertrand of Detroit, Mich., to Edmund Kusik for an indicated consideration of $57,000, subject to an incumbrance of $32,000.

Evanston Flats Sold.

The six flat building, lot 33 1-3x150 feet, east front, in Sheridan road, 200 feet north of South boulevard, Evanston, has been conveyed by Marion Bouchard and husband, Louis, to Mary Pearl Glenn for an indicated consideration of $27,500, subject to $14,000 incumbrance.

Charles W. Elmes has sold to George A. Osgood the apartment property in Racine avenue, lot 50x150 feet, east front, 216 feet north of Wilson avenue, for an indicated cash consideration of $23,000.

The apartment property in Leland avenue, 418 feet west of Clarendon avenue, lot 50x124 feet, has been conveyed by John A. Peterson to Morris Schlensky for an indicated consideration of $26,000, subject to an incumbrance of $10,000.

The apartment property in Columbia avenue, 138 feet east of Lakewood avenue, lot 37x139 feet, north front, with flat improvements, has been conveyed by R. E. Cobiskey to Nathan J. O'Brien, for an indicated consideration of $29,000, subject to an incumbrance of $9,000.

Vacant Lot Transferred.

Record was made of the transfer by Samuel D. Olin to John C. Updegrove of lot, 55x143 feet, west front, in Sheridan road, 110 feet north of Ainslie street, with flat improvements, the deed bearing $25 worth of stamps, no incumbrance showing.

The flat property in Leland avenue, 418 feet west of Clarendon avenue, lot 50x124 feet, south front, has been conveyed by John E. Peterson to Morris Shlensky for an indicated consideration of $26,000, subject to $10,000.

Seriousness of Building Strike Seen in Permit List

Building operations for August as reported by the city building department indicate how seriously the tieup in the building trades is cutting into building operations. Thus, there were only 288 permits issued, with a total cost of $1,960,400, as against $7,000,000 to $10,000,000 under normal conditions.

For August, 1918, there were 247 permits issued, with a total cost of $4,635,900, but operations were on a greatly reduced scale because of the war.

A comparison of operations for the eight months of the year make a better showing, with a total of 4,219 permits, costing $44,215,450, as against 2,022 permits with a total cost of $28,897,850 for the same period a year ago.

Byfields Sell Residence on Michigan Avenue

Record was made of the transfer by Fannie G. and Joseph H. Byfield to Alexander Meletio of the residence property in Michigan avenue, 40 feet north of Forty-fifth street, 40x160 feet, west front, and 31x40 feet in Forty-fifth street, 129 feet east of Michigan, for a stated consideration of $15,000.

ESTABLISHES SHIP PAPER.

Chairman Payne of the shipping board has taken steps to establish ship paper with financial interests on the same basis as mortgages and other good paper handled by investment houses. The shipping board has named Allen B. Forbes of New York head of the bankers' committee to interest bankers in enabling private concerns to purchase salable shipping board vessels.

The Tribune Investors' Guide

Answers to inquiries are based upon information which THE TRIBUNE believes reliable, fair, and unprejudiced, but beyond the exercise of care in securing such information THE TRIBUNE assumes no responsibility.

Inquiries must bear the signature and address of writer in order to receive attention. Answers thought to be of public interest will be published. If an answer is not of general interest it will be mailed provided stamp is inclosed. Address letters to Investors' Guide.

Beware of Inflated Land Values.

The present situation of the market for farm lands all over the west is such as to require more than ordinary care in the making of investments in mortgages. The extraordinary prices of farm products for several years have brought a veritable boom in land.

This started with purchases of more land by successful farmers for the profits to be made from tilling it. Oftentimes when a farmer had bought a tract from a neighbor and was making plans for cultivating it to the best advantage he received an offer of more money than he had paid and accepted, thus getting his profit at once, in a lump sum. Then sometimes the second buyer received a still better offer and gradually in some localities farmers became speculators in land, making larger profits than by farming and without any hard work.

Now, land that was formerly valued at $100 an acre may be held at $250 or $300 and tending to advance still further. Of course, the land is just as good as ever and a mortgage based on the old valuation is better than before, but a mortgage of 50 per cent of the present market value may be unsafe.

At this point care is needed on the part of the investor. The testimony of neighbors that a farm can be sold readily for $350 an acre proves that a mortgage of $175 an acre is safe for a month or two, but it does not establish its standing five or seven years in the future when the loan matures.

Insurance companies that place farm mortgages on a large scale are fixing arbitrary limits on loans that seem very low. If the private investor follows the same plan he will not lose money.

Chicago and West Towns.

L. Z., Oxford Junction, Ia.—The Chicago and West Towns railway has a bonded debt equal to only about 140 per cent of its average annual gross earnings for the last four years. Notwithstanding the great increase in operating expenses last year, bond interest was covered two and a third times. The bonds are exceptionally well secured.

Brief Answers.

H. O., Fort Madison, Ia.—Standard Oil of New Jersey new preferred stock is an attractive investment. The company has no debts, but current accounts and earnings last year equaled 57 per cent on the new stock. The average annual earnings for the last seven years are over 54 per cent on this stock.

A. T., Kenosha, Wis.—Stockholders of the Ajax Rubber company have the right to subscribe to new stock at $70 a share to the amount of 51.9 shares for every 100 shares held. The stock sold up to 113 in July, but dropped below par about the time the offer of new shares was made.

CHICAGO CURB STOCKS

Butler Bros. assumed the leadership in the week's trade, advancing several points to sales at 241, and stock was offered at this price at the close, with 238 bid. Gossard Corset reacted from sales at 42 to 35½, but was offered at 38 at the closed, with 35½ bid. Kellogg Switchboard and Supply was unchanged at 202 @207. Wrigley common advanced to sales at 80 from the subscription price of 60, on its being listed on the Chicago stock exchange, but reacted from this level to 76 bid, offered at 79. Wahl Adding Machine new common was admitted to the local list and was quoted at 14 bid, with no trading. Great Lakes Dredge and Dock was stronger, stock being wanted at 80, and odd lots offered at 82. Otis Elevator common was traded in at 110.

Motor shares moved irregularly, with the exception of Continental Motors, which advanced to 12¾, closing at 11¾@11⅞. Reo Motor Car was unchanged at 30¼@30¾. Paige-Detroit improved to 33½. National Motors was stronger at 27@29. Briscoe preferred was wanted at 83, with limited offerings at 85. The common was quoted 47@49. Hupp was steady at 12¾@12¾. Prudden Wheel changed hands at 25⅝, closing at 25½@26. Edmund & Jones was wanted at 29¼, with offerings at 30½. Auto Body improved to 13¾, closing at 13½@14.

In the implement group Avery common was unchanged at 110@120. Moline Plow preferred was quoted 95@96, and Deere preferred 101@103. Emerson-Brantingham common and preferred were quiet, the former at 29@33 and the latter at 93½@96½.

Goodyear Tire and Rubber common advanced to 352, closing at 350@355; first preferred was traded in at 106 and the second preferred at 107½. Firestone Tire and Rubber was in good demand at 175@178, while Fisk was unchanged at 43½@45.

Moir Purchases Control of Hartford Building

Harry C. Moir, president of the Morrison Hotel company, is understood to be the purchaser of the controlling interest in the Hartford building and leasehold interest at the Southwest corner of Madison and Dearborn streets. This gives him the control of the entire north frontage on Madison between Clark and Dearborn streets.

REFINANCING OF OSCAR MAYER HOUSE IS TOLD

Plans for recapitalization and expansion of Oscar F. Mayer & Brother, Chicago packers, were announced yesterday. The corporation has been reincorporated under the Illinois laws as Oscar Mayer & Co., Inc., and has bought a farmers' cooperative packing plant at Madison, Wis.

The company will have $3,000,000 7 per cent cumulative first preferred stock, $1,000,000 8 per cent cumulative and participating second preferred, and 120,000 shares of common stock, no par value. Of the preferred stocks $600,000 of each class will be sold publicly by a syndicate of Chicago banking houses beginning today. The old company had outstanding $300,000 preferred stock, $400,000 common stock, and $400,000 bonds, which will be retired. Both of the new preferred stocks will be offered at $100 a share and interest from Sept. 1, but with each share of the first preferred will go half a share of the common stock.

The company reports net earnings before federal taxes for 1918 of $306,048, and for the period from Jan. 1 to June 14, 1919, of $296,353, or at the rate of $541,881 a year. After giving effect to the reorganization, the company reports fixed assets of $1,464,664, current assets of $2,053,604, and current liabilities of $773,148. Total assets and liabilities are each $3,608,873, of the latter item $1,650,724 being represented as surplus.

Rogers Park Property Bought for Apartment Site

There was filed for record the transfer by G. L. Nelson to Charles A. Hansen of an undivided half interest in the vacant 125x160 feet at the northeast corner of Sheridan road and Rogers avenue, for an indicated cash consideration of $15,000. It is understood the holders plan to improve with a high grade apartment building.

NEW PACIFIC CABLE.

Vice President Ward of the Commercial Cable company is quoted in London messages as saying a second cable virtually is assured direct from San Francisco via Midway Island to the mainland of Japan.

A substantially established company, with no competition, manufacturing patented process machinery, is now loaded with capacity business. Have barely scratched surface of U. S. field and need a private individual or funding company with minimum of twenty-five thousand dollars available immediately to finance delivery of contracts guaranteed by deposits. Our borrowing plan guarantees positive protection, brokerage and interest, is very profitable to party advancing capital and company will bear rigid investigation. Capitalization now being increased and there is an opportunity for permanent and highly profitable investment; also room in organization for party with executive or sales ability who can qualify.

ADDRESS B G 445, TRIBUNE

INVESTMENT

Sixty-four years' experience in the farm land business have enabled us to make selections that have proved satisfactory to our clients. If you have $5,600 or upwards in multiples of this amount for investment in exceptional farm property, we shall be pleased to submit our plan.

ADDRESS A F 375, TRIBUNE

REALTY OUTING NEXT TUESDAY AT OLYMPIA FIELDS

Huge Crowd Expected to Take Part in Sports Program.

The twentieth annual outing of the Chicago real estate board will be held Tuesday at the Olympia Fields Country club. If weather conditions are favorable it promises to set a new high standard for these popular functions.

Owing to the large increase in the membership of the board during the last year, the attendance is certain to be the largest in the history of the board, while there is a large list of prizes for winners of the various games and sports. These have been donated by Harrison B. Riley, president of the Chicago Title and Trust company; A. Lincoln Green, president of the Chicago Real Estate Index company, and Ivan O. Ackley, president of the board. The Dolan Cigar shops have donated a meerschaum pipe.

Golf Big Feature.

As usual, golf will be the leading feature, with tennis a close second, while the program will include the usual baseball contest between the "Cubs" and "Sox," and all sorts of other athletic events, in which foot races will play a prominent part.

The outing committee consists of John A. Carroll, president of the Hyde Park State bank, chairman, and Adolph F. Kramer, Harry F. Prussing, Fritz Steinbrecher, and D. Harold Hoffman. Executive Secretary Herbert A. Cole will be master of ceremonies.

Special Train for Fete.

A special train will leave the Randolph street station of the Illinois Central at 10:30 o'clock and will make stops at Van Buren, Fifty-third and Sixty-third streets. A luncheon will be served about 12:30 o'clock, and a chicken dinner at night.

$65,000 Paid for Site of $750,000 Movié Theater

It was announced the purchase by Lubliner & Trinz, moving picture theater operators and owners, of the prperty at the southwest corner of Milwaukee, Sawyer, and Spaulding avenues, for $65,000 has been closed, and that the purchasers plan to improve with a theater and business building to cost in the neighborhood of $750,000. It is stated the theater is to have a seating capacity of 5,000.

FEWER FAILURES.

Fewer failures were recorded during August than in any previous month in 1919 except for July. Dun & Co. report a total of 458 failures for the month.

Wanted Statistical Man and Correspondent

for

Established Twin City Brokerage House.

Man familiar with Securities of the East and Chicago, who can write business getting letters, answer inquiries, compile reports and can make himself generally useful in increasing accounts.

Address in confidence, stating experience, salary expected and past employment to E. H. Dutcher, Brevoort Hotel, Monday, or call Monday evening from 6 to 8.

Real Estate LOANS 5½%

WE ARE IN THE MARKET FOR LOANS OF $10,000 AND UPWARD

Chas. H. Fleischer & Co.

127 N. Dearborn St.

Central 1571

FINANCIAL.

$300,000 NEW ISSUE OLYMPIAN MOTORS Co., Pontiac, Mich., 7% 1st mtg. gold bonds dated July 1, 1919, payable July 1, 1924, int. payable Jan. 1 and July 1; coupon bonds $1,000 and $500; Co. in production; orders for cars far in excess of supply; Northern Trust Co., trustee; Newman, Fuguet, Stern & Johnston, attys., have had full charge of legal details; price of these high grade bonds will pay handsome int. with strong security; offered sub. to prior sale; price on application. Write for circular. C. F. 2. Shadburne Bros., 833 1st National Bank Bldg.

LOANS $500 TO $100,000 GOODS IN WAREhouse, printing plants, or any kind machinery; trade acceptances, accts. or bills rec.; int. in estates, stocks and bonds, chattel mortgages, autos, trucks, life ins. pols., or any good collateral; no adv. fees or comm.; reasonable rates. SHADBURNE BROS., 833 First National Bank Bldg.

Short Time Rated Notes,

Trade acceptances and installment paper bought. Loans made on warehouse receipts, automobiles, and trucks.

AMERICAN CREDIT TRUST,

110 S. Dearborn-st. Randolph 4092.

SOUTHERN TEXTILE COMPANY WISHES TO engage reliable brokerage firm to sell bond issue carrying liberal stock bonus. Address D H 81, Tribune.

LOAN WANTED—$10,000 IN RETAIL BUSIness; will pay $1,000 bonus; 6 mos. Address X 397, Tribune.

WANTED—STOCK ISSUE THAT HAS QUALified under class C or better, Illinois Blue Sky law. Address C F 569, Tribune.

CAN USE $10,000 IN R. E. DEAL, 20%. Address X 244, Tribune.

ESTATES BOUGHT OR COLLECTED; loans. Chas. Norton, 1013 N. T. Life Bldg.

EVENING UP FOR WEEK INCREASES PRICE OF GRAIN

Greater Disposition to Buy and Heavy Selling Is Absent.

BY CHARLES D. MICHAELS.

In the absence of heavy selling and the presence of a greater disposition to buy despite the break in foreign exchange, an evening up for the week brough better grain prices yesterday.

September corn gained 2¼c and was only 2½@3c under the cash at the close, while December gained ¼c and May lost ⅝c. A better feeling developed in oats, with the close ⅛@⅜c higher. Provisions had support, particularly lard, but the close was unchanged to 5c higher. Pork, neglected most of the way, was marked up $1.75 for September at the last, while October finished 12½c lower. Short ribs were 12½@12½c lower.

Southwestern corn markets were irregular and closed ⅛c lower to ¼c higher, the May showing weakness. Oats were unchanged to ⅛c higher, with St. Louis leading. In Minneapolis oats gained ½@⅝c and Winnipeg ⅛@⅛c. Rye and barley markets were sharply higher both here and in the northwest, particularly the latter.

The bears had a good week in grain, the lowest prices on the crop being made for corn. September losing 13⅝c as compared with a week ago, while distant months were only off 4⅛c. September oats finished ¼c higher on buying by cash houses, who sold the December, which was ⅛c lower at the last. May lost 2c. Rye finished 2½@5½c lower, and barley ¼@6c higher. Provisions were erratic with September pork up $3.00 and October $1.62½ higher. Lard is off 17½@ 35c and short ribs 32½@50c higher.

Stronger Tone in Corn.

A better feeling prevailed amongst traders toward the buying side of corn, and while there was a sharp break after a small bulge early due to selling by some of the best buyers of the previous day, the offerings were readily absorbed by shorts and commission houses on resting orders. The pit element were disposed to sell early, but started to cover toward the last, making a bulge of 2⅝@ 3½c on the active deliveries, with the finish on a fair reaction due to week end evening up. September closed at $1.64¼, December $1.31⅞, and May at $1.38⅝.

The bulge was entirely the result of pit conditions, and the market was oversold to a greater extent than generally believed. There has been a great change in sentiment in the last two days, and more disposition is shown to take the buying side on the breaks. It is the general impression that the edge is off the bear side for the time being.

News developments are featureless. The government report due after the close Monday was expected to show little change during the month of August from the 2,788,000,000 bu suggested in the last report. Eastern shipping demand fairly active, with sales of 165,000 bu. Sample values ½@1c higher, with receipts 168 cars. Outside markets were stronger.

Good Demand for Cash Oats.

Eastern demand for cash oats showed no signs of letting up, sales aggregating 215,000 bu, making well over 1,000,000 bu sold for shipment during the week. The removal of hedges against this grain and the strength in corn made an active and higher market for futures. Prices advanced 1¼@1¾c from a small dip early, and closed within ⅛@⅜c of the top, with September 70c, December 72¾c, and May 75½c.

The country shows no signs of parting with its cash grain, and the movement is far below the average for this season. Receipts, 78 cars, with sample values ½ @1¼c higher. For the week local arrivals were 2,427,000 bu, and shipments 1,602,- 000 bu. Last year receipts were 4,319,- 000 bu, and shipments 2,424,000 bu.

Spot Barley in Demand.

Malting demand for barley had broadened materially, and prices in some instances were quoted 1@3c higher. Milwaukee and Minneapolis were up a like amount. Bullish sentiment has been intensified by the belief that brewers will make old style beer as soon as the demobilization of the army is officially declared completed. Indications are for a small run. Spot sales were at $1.20@ 1.36. Receipts, 26 cars. A feature in the future market was the buying of 250,000 bu December by a leading cash house.

There was little pressure on rye futures, and prices advanced readily on scattered buying. The trade had a report of export sales of 500,000 bu, but this was believed to be the same business as the buying of a like quantity of futures the previous day. The close was 1½c higher. No. 2 on spot sold at $1.39@1.40½. Receipts 10 cars.

Timothy seed easy. Country lots, $8.00 @11.00 per 100 lbs. Clover seed easy. Country lots, $30.00@40.00 per 100 lbs.

Provisions Irregular.

Provision values moved irregularly. The interest centered largely in lard, which was bought freely for October by Armour, and prices advanced 15c, but they slid off later with the close about the same as the previous day. There was less selling pressure on the whole, with no particularly new features. There was said to be an inquiry for cash lard, and deliveries were 100,000 lbs. Shipments of lard and meat for the week, 24,195,000 lbs, or slightly more than the previous week, compared with 16,234,000 lbs last year. Hogs were higher with receipts light. Prices follow:

	Mess Pork.			
				Close
	High.	Low.	1919.	1918.
[illegible]	.....	.....	$42.50	$43.75
Oct	.....	.....	39.00	39.12	41.00
	Lard.			
Sept	.....	.....	$27.50	$27.50	$27.00
Oct	.....	.....	27.10	27.05	26.75
Jan	.....	.....	24.05	23.70	23.80	23.90	.....
	Short Ribs.			
Sept	.....	.....	22.37	22.80	23.75
Oct	.....	.....	22.65	22.12	22.30	23.50	23.95
Jan	.....	.....	20.80	20.10	20.10	.....	.....

PROVISION SHIPMENTS

Provision shipments from Chicago for week, with lard and meats in pounds, pork in barrels, and canned meats in cases, follow:

	Last week.	Prev. wk.	Last year.
Cured mts.	21,906,000	23,806,000	13,066,000
Lard	12,289,000	11,280,000	3,324,000
Fresh mts.	48,051,000	55,730,000	15,065,000
Pork	1,725	933	1,240
Can mts.	28,557	40,569	35,135

Receipts for the week: Cured meats, 2,161,- 000 lbs; fresh meats, 16,990,000 lbs; lard, 2,046,000 lbs.

WORLD'S GRAIN MARKET NEWS

The government report on all crops is to be given to the trade on Monday at 1:15 p. m., Chicago time. The main feature in which the trade is mostly interested is corn and oats. Estimates based on the government's acreage on corn are 2,775,000,000 to 2,800,000,000 bu. Last month it was 2,788,000,000 bu, and last year 2,583,000,000 bu, while the five year average for 1913-'17 is 2,749,000,000 bu. Condition last month was 81.7. On the basis of 77 there would be 2,770,000,000 bu, and of 80 would be 2,883,000,000 bu. Last month's returns were made before the rains came in a number of the largest corn sections, but there is said to have been enough losses elsewhere to offset the gain of 1.6 bu per acre, or equal to around 160,000,000 bu, to offset the gain that this would make. Spring wheat estimates are 195,000,000 to 205,- 000,000 bu, against 225,000,000 bu last month and 335,000,000 bu last year. Winter wheat is not to be reported on. Last month was 715,000,000 bu, and total wheat is estimated at close to 915,000,000 bu, against 940,000,000 bu in August and 917,000,000 bu last year. Oats figures are to be lowered and estimates are 1,206,- 000,000 to 1,245,000,000 bu. Last month's was 1,265,000,000 bu, and last year's 1,- 538,00,000 bu.

Leading grain traders are disposed to take a more sober view of the situation. They say there has been enough decline and that liquidation has apparently spent its force for the time being in both grains and provisions. They are not disposed to follw the selling side with the same vigor as a few days ago and look for a moderate advance, although the market on Monday is not expected to do much preparatory to the evening up for the government crop report. Some of the specialists predicted a break on the theory that the short interest has been greatly reduced.

Receipts of all grains at Chicago last week 8,770,000 bu, all showing decreases week were 8,770,000 bu, all showing decreases except corn, which increased 475,- 000 bu over the previous week, while the total of all grain decreased 289,000 bu. As compared with last year all grains except wheat decreased, the latter increasing 1,030,000 bu. The total of all grains was 1,305,000 bu under last year's, but slightly above the average for the five years. Railroads are all short of cars, but during the month of August moved 116,375 cars in the northwestern and central western zones compared with 113,242 cars last year for the week ended Sept. 2, roads in the northwestern region handled 14,223 cars of grain against 16,971 cars last year. Total of all cars handled was 158,801 cars, an increase of 10,- 983 cars over the previous week and an increase of 3,717 cars over last year.

Bids of December price were made for new No. 3 yellow corn to arrive by Chicago handlers, shipment by Dec. 15. New No. 4 yellow was 3c under December.

Two Board of Trade memberships sold the last two days at $9,300 each net to the buyer.

Receipts of wheat at primary points for the season to date aggregate 132,811,- 000 bu, corn 158,977,000 bu, and oats 30,310,000 bu. Last year receipts of wheat were 137,947,000 bu, corn 255,641,- 000 bu, and oats 59,561,000 bu.

CASH GRAIN NEWS

Shipping sales of grain at Chicago were 165,000 bu corn, and 215,000 bu oats.

Demand for good winter wheat was fair, with the bulk of sales at ¼@1c over the basic, while line grades went at the basic figures. The government took the poorer kinds and the smutty. Springs sold readily at full prices. Receipts 292 cars. Minneapolis was firmer on choice and easy on the ordinary kinds. Arrivals there were 537 cars, against 600 cars a week ago, and 493 cars last year. Dark hard winters at Kansas City were off 1@3c, and red unchanged to ½c lower. St. Louis unchanged at the basic prices.

Offerings of corn were rather liberal, 163 cars, but sold readily with prices ¼@1c higher. Shippers took the bulk of the grain. At the last No. 2 mixed was 2¼c over, and No. 2 yellow 3c over September, the narrowest spread in some time. Outside markets were stronger than Chicago. St. Louis gained 1@3c, Omaha 3c, Peoria 3@4c, and Milwaukee 2c, while Kansas City was weak and 1@3c lower.

Heavy weight oats were in good demand in all markets. Prices here were up ½@1½c, with receipts 78 cars. St. Louis advanced 1@1½c, Omaha and Milwaukee 1c, and Peoria ½@1c. Kansas City was unchanged.

Cash grain prices in leading markets follow:

WHEAT.

	Chicago.	Kansas City.	St. Louis.
No. 1 red.	2.26½		2.24
No. 2 red.	2.24	2.15@2.16	2.21@2.21½
No. 3 red	2.20@2.21	2.13½@2.13½	2.18
No. 4 red	2.16@2.17	.....	.....
No. 1 hd.	2.23½@2.27½	2.19@2.26	.....
No. 2 hd.	2.23½@2.24	2.19@2.26	2.23
No. 3 hd.	2.20½@2.21½	2.18@2.23	2.18
No. 4 hd.	2.16@2.17	2.14	.....
			Minneapolis.
No. 1 nor.	.....	.....	2.30@2.50
No. 2 nor.	2.25@2.25	.....	2.25@2.45
No. 3 nor.	2.23@2.29	.....	.....

CORN.

	Chicago.	Omaha.	Peoria.
No. 1 mx.	1.66½@1.67	.....	1.70
No. 2 mx.	1.66½@1.67	1.61@1.62	1.69
No. 3 mx.	1.66@1.66½	1.62	.....
No. 4 mx.	1.65½	1.61	.....
No. 6 mx.	1.64½@1.65½	.....	.....
No. 1 yel.	1.67@1.68	1.65	1.70
No. 2 yel.	1.66½@1.68	1.63@1.65	1.69@1.70
No. 3 yel.	1.66½@1.67	1.64	1.69½
No. 4 yel.	.....	1.61	.....
No. 6 yel.	1.65½	1.59	.....
No. 1 wh.	1.67@1.67½	1.65	.....
No. 2 wh.	1.67@1.67½	1.65	1.70
No. 6 wh.	1.64½	.....	.....
S. grd.	1.60@1.65	1.54	1.63
	Milwaukee.	Kansas City.	St. Louis.
No. 2 mx.	1.66	.....	1.70
No. 3 mx.	1.64@1.66	.....	.....
No. 2 yel.	1.66½@1.67	.....	1.70
No. 3 yel.	1.66	.....	1.69
No. 4 yel.	.....	.....	1.69
No. 2 wh.	.....	1.72	1.69
No. 3 wh.	1.68½	.....	.....
No. 4 wh.	.....	1.68	.....
	Minneapolis.	Buffalo.	Toledo.
No. 3 yel.	1.62 @1.68	.....	1.75
No. 4 yel.	1.60 @1.61	.....	.....
No. 3 mx.	1.61 @1.62	.....	.....

OATS.

	Chicago.	Kansas City.	St. Louis.
No. 2 wh.	71¼@72	.....	71¼@73
No. 3 wh.	69½@71½	68½@70½	71½@72
No. 4 wh.	67 @69	.....	70 @70½
	Milwaukee.	Omaha.	Minneapolis.
No. 2 wh.	71¼@72½	.....	68½@68¾
No. 3 wh.	68½@72½	67	66½@68¼
No. 4 wh.	68 @70	.....	64½@66¼
	Buffalo.	Toledo.	Peoria.
No. 1 wh.	76¾	75	.....
No. 2 wh.	76¼	75 @76½	70½@70½
No. 3 wh.	75¼	.....	70

RYE, BARLEY, AND FLAX.

	Rye.	Barley.	Flax.
Chicago	1.39@1.40¼	1.34@1.88	.....
Milwaukee	1.41@1.41½	1.30@1.43	.....
Minn'lis	1.37½@1.38½	1.06@1.31	5.16@5.50
Duluth	1.38	1.00@1.30	5.19@5.20

CASH GRAIN FOR WEEK

Range of cash grain prices at Chicago the last week follow:

No.	Wheat. For week.	Prev. week.	Last year.
1 hrd.	2.26 - 2.27	2.25½-2.27¼	2.32 - 2.34
2 hrd.	2.23 - 2.25	2.23 - 2.25	2.26 - 2.27
1 red.	2.26 - 2.27	2.27 - 2.27¼	2.33 - 2.34
2 red.	2.23 - 2.24½	2.23½-2.24½	2.26 - 2.26½
1 no s.	2.25 - 2.26	2.25 - 2.25½	2.32 - 2.34
2 no s.	2.25 - 2.24	2.24 - 2.25	2.26 - 2.28
1 d n.	2.40 - 2.60	2.53 - 2.58	.....
	Corn.		
6 mix.	1.64 - 1.68	1.63 - 1.66	1.85 - 1.48
5 mix.	1.64½-1.70½	1.63½-1.69½	1.46 - 1.55
4 mix.	1.65 - 1.69	1.64 - 1.69	1.46 - 1.50
3 mix.	1.64½-1.80½	1.64 - 1.94	1.56 - 1.58
6 yel.	1.64 - 1.82	1.66 - 1.96	1.49 - 1.53½
5 yel.	1.64½-1.75	1.63½-1.93	1.46 - 1.60
4 yel.	1.65 - 1.81	1.64 - 1.93	1.45 - 1.65
3 yel.	1.65¼-1.83½	1.64½-1.97	1.55 - 1.75
3 wh.	1.65¼-1.83½	1.64½-1.94	1.55 - 1.77
	Oats.		
4 wh.	66¼ - 73¼	68 - 73	68 - 70¼
3 wh.	67 - 72¾	69 - 74¼	68¼ - 71¼
2 wh.	68¼ - 73¾	70¾ - 76¼	69¼ - 71
1 wh.	71 - 73	72½ - 77	.....
	Rye.		
No. 2	1.35 - 1.46	1.44½-1.56	1.65 - 1.68
	Barley.		
F to 1	1.21 - 1.39	1.35 - 1.45	93 - 1.10

CORN CONSUMPTION.

Hogs consume 26.6 per cent of the corn crop of the United States, and horses and mules 27 per cent. Many theories regarding consumption of corn have been out of late. The department of agriculture recently made an estimate based on the 1917 crop. It shows that 2,312,000,000 bu, or 85.6 per cent was consumed for the year. Details follow:

	Pct. of crop.	Bushels.
Horses and mules	27.0	725,000,000
Swine	32.6	754,000,000
Cattle	9.4	254,000,000
Milk cows	8.3	231,000,000
Poultry	3.5	97,000,000
Human beings	3.4	92,000,000
Sheep	2.2	60,000,000
Seed	0.8	28,000,000
Other	3.5	103,000,000
Totals	85.6	2,312,000,000

DRY GOODS.

NEW YORK, Sept. 6.—Dry goods markets today were quiet, gray goods resting on a lower basis. Silks were unchanged. The carpet trade is preparing for the new spring season probably opening early in October.

GRAINS IN ALL MARKETS

September Corn.

	Open.	High.	Low.	1919.	Close Sep.6.	Sep.5.	Sep.7. 1918.
Chi	1.64	1.64½	1.62	1.64½	1.62	1.54	
St. L.	1.64½	1.64¼	1.64½	1.64½	1.64½	1.02¾	

December Corn.

Chi	1.31⅞	1.33	1.30¼	1.31⅞	1.31⅞	.....	
St. L.	1.33¼	1.34¼	1.31⅝	1.33¼	1.33¼	.....	
K. C.	1.31⅜	1.32¾	1.30¼	1.31⅜	1.31½	.....	

May Corn.

Chi	1.29	1.30	1.27⅝	1.28⅝	1.29	.....	
St. L.	1.30⅝	1.31	1.29	1.29½	1.30⅝	.....	
K. C.	1.28⅛	1.32½	1.27⅞	1.28	1.28½	.....	

September Oats.

Chi	60½	70¼	69	70	69⅝	70⅜	
Wpg	81¼	81¼	80¾	81¾	81¼	83¼	
Mpls	65	65¾	64½	65⅝	65¼	67⅜	
St. L.	72	73	72	72	71¾	73⅝	

December Oats.

Chi	73	72¾	71¾	72¾	71¾	.....	
Wpg	78	78¾	77¾	78¾	78	.....	
Mpls	69	69½	68¼	69⅜	68¼	.....	
St. L.	72¾	73¾	72¼	73¾	72¾	.....	
K. C.	71	71¼	70¼	71¼	70¾	.....	

May Oats.

Chi	75¼	75¾	74½	75½	75	.....	
Wpg	81¼	81¾	81¼	81½	81¼	.....	
Mpls	71½	72¾	71¼	72¾	72¾	.....	
St. L.	76¼	76¾	76¼	76¾	76¼	.....	
K. C.	74½	75¼	74¼	74½	75	.....	

September Rye

Chi	1.38	1.39¼	1.37½	1.38½	1.37	.....	
Minn	1.35⅝	1.35½	1.35½	1.35⅝	1.32½	.....	

December Rye.

Chi	1.45	1.46⅜	1.43¾	1.45¼	1.44	.....	
Minn	1.40	1.41	1.38¼	1.40⅜	1.37½	.....	

September Barley.

Chi	1.23	1.23	1.23	1.23	1.23	.....	
Minn	1.25½	1.25½	1.25½	1.25½	1.24½	.....	
Wpg	1.21¼	1.21¾	1.19¾	1.21	1.21	.....	

December Barley.

Chi	1.23½	1.25	1.23	1.25	1.22½	.....	
Minn	1.20	1.22½	1.20	1.22	1.20	.....	
Wpg	1.16⅝	1.17⅝	1.15⅝	1.17¼	1.16¼	.....	

CHICAGO DAILY INDEMNITIES.

	Corn. Bids			Offers		
	High.	Low.	Close.	High.	Low.	Close.
Sept.	1.59½	1.59	1.59	1.68	1.67	1.67¾
Dec.	1.28½	1.27¾	1.28	1.35	1.34½	1.34½
May	1.25⅞	1.25¼	1.25½	1.31¾	1.31	1.31¾
	Oats.					
Dec.	71¾	71¼	71¾	73¾	73	73¼
May	74½	74¾	74¼	76½	76¼	76½

For This Week.

	Bids			Offers	
	Corn.	Oats.	Corn.	Oats.	
December	1.19	67	1.43¾	77½	
May	1.17⅛	70	1.40	80¼	

PRIMARIES FOR WEEK

Receipts and shipments of grain at primary points the last week follow:

RECEIPTS

Western Points—	Wheat. bu.	Corn. bu.	Oats. bu.
Chicago	4,303,000	1,716,000	2,327,000
Milwaukee	520,000	527,000	1,004,000
Minneapolis	4,600,000	100,000	628,000
Duluth	122,000	.....	12,000
St. Louis	1,710,000	260,000	650,000
Toledo	307,000	26,000	145,000
Detroit	152,000	34,000	87,000
Kas. City	3,546,000	57,000	155,000
Peoria	143,000	320,000	149,000
Omaha	1,329,000	306,000	294,000
Indianapolis	269,000	410,000	355,000
Past week	17,001,000	3,680,000	5,757,000
Prev. week	19,803,000	2,883,000	6,996,000
Last year	15,955,000	4,669,000	9,933,000
Seaboard—			
Past week	5,624,000	73,000	1,630,000
Prev. wk	9,005,000	126,000	1,049,000
Last year	3,383,000	191,000	742,000

Receipts at the above points: Rye, 839,- 000 bu; barley, 1,344,000 bu.

SHIPMENTS.

Western—			
Past week	4,871,000	1,459,000	3,655,000
Prev. wk	6,193,000	1,322,000	3,770,000
Last year	6,448,000	1,892,000	6,444,000
Seaboard—			
Last week	3,671,000	15,000	1,676,000
Prev. wk	5,111,000	46,000	1,043,000
Last year	2,925,000	227,000	510,000

Shipments from the above points: Rye, 520,000 bu; barley, 506,000 bu.

HAY MARKET FIRM

Timothy hay was firm to strong for the better grades, which are scarce. Arrivals were only 28 cars, of which very little was high grade. The market was cleaned up early, and the country is being advised to take advantage of this market and send in their hay, particularly the better grades. Country loadings are falling off. No. 1 timothy $20.00@21.00, and No. 3 $18.00@22.00. Prairie hay market steady, with the buyers preferring the southwestern grades. Receipts included 3 cars southwestern, 2 cars Iowa, and 1 car Illinois. Southwestern, $20.00@ 23.00; Iowa, $14.00@21.00, and Illinois, $12.00@18.00. Straw market steady, with only 2 cars wheat in. Rye and oat, $8.00@ 9.00; wheat, $7.00@8.00 per ton.

$4,000,000 in Gold Being Shipped to Foreign Nations

New York, Sept. 6.—Gold shipments exceeding $4,000,000 are in progress to foreign countries, it was announced here today. Gold coin valued at $300,000 has been withdrawn from the sub-treasury here for shipments to South America. Gold bars valued at $1,890,000 were withdrawn from the assay office for shipment to India, and arrangements were made here for gold shipments of $2,500,- 000 by transfers through San Francisco to Japan.

U. S.-Dutch Firm to Buy Bankrupt Hotels in Tyrol

GENVA, Sept. 6.—[By the Associated Press.]—Advices from Innsbruck state that an American-Dutch company has been formed with a capital of $25,- 000,000 to buy and exploit bankrupt hotels in the Austrian Tyrol for tourist purposes.

ROSIN AND TURPENTINE.

SAVANNAH, Ga., Sept. 6.—TURPENTINE —Quiet; $1.55½; sales, 100 casks; receipts, 242 casks; shipments, 15 casks; stock, 9,211 casks. ROSIN—Firm; sales, 1,117 brls; receipts, 553 brls; shipments, 422 brls; stock, 48,097 brls. Quote: B, $16.05; D, $16.65; E, $16.75; F, $16.95; G, $17.50; H, $17.75; I, $18.85; K, $20.05; M, $20.80; N, $21.80; w g, $22.30; w w, $23.05.

SMALL SUPPLY BRINGS GAIN IN PRICE OF HOGS

Highest Figure Since Aug. 27 for Average Purchases.

CHICAGO LIVE STOCK

Prices for live stock in Chicago yesterday follow:

HOGS.

Bulk of sales	$17.75@20.25
Heavy butchers	18.50@19.90
Light butchers	20.00@20.25
Medium weights	18.00@19.00
Heavy and mixed packing	16.75@18.00
Rough, heavy packing	16.00@16.50
Light bacon, 160@190 lbs.	19.75@20.25
Light mixed, 140@160 lbs.	19.20@19.65
Pigs, 100@135 lbs.	18.50@18.75
Stags	13.50@16.50

CATTLE.

Prime steers	17.60@17.85
Good to choice steers	16.50@17.50
Common to good steers	13.50@16.40
Canning and inferior steers	8.00@13.25
Bulk of steers	13.25@16.00
Yearlings, poor to fancy	12.00@17.85
Fat cows and heifers	7.50@16.00
Canning cows and heifers	5.60@ 7.25
Western range steers	8.25@15.50
Stockers and feeders	8.00@13.50
Bulls, plain to best	6.25@12.00
Fair to fancy calves	13.50@21.00

SHEEP AND LAMBS.

Range lambs, all grades	13.25@18.35
Native lambs, poor to best	10.25@15.00
Lambs, poor to best culls	7.50@10.00
Bulk of lambs	14.50@15.35
Feeding lambs	11.25@14.00
Ewes, culls to best	2.00@ 8.00
Wethers, poor to best	4.00@10.35
Yearlings, poor to best	8.50@11.00
Bucks and stags	5.00@ 6.00

A famine sized hog supply with a demand exceeding the offerings caused a 25@50c upturn in values. Top hogs at $20.25, were 25c higher, while the average price at $19.15, was 45c higher, due to improved quality, and highest since Aug. 27. Shippers were unable to get all the hogs they wanted, several orders going over unfilled, which makes the situation look healthy.

A feature of the trade was the contraction of the price range, there being a spread of only $1.10 between the top and average price, or the narrowest range since Aug. 13. The Armour drove of hogs figured $1.80 higher than Friday, they getting a much better class, including seven loads of Texas bred hogs at $20.25. The top was only 15c higher than previous Saturday, while the average was $1.15 higher than that day when packing grades were plentiful.

All Receipts Small.

All markets had small hog receipts, the eleven points receiving only 21,000, against 24,000 previous Saturday, and 23,000 a year ago. Total for the week at eleven markets was only 236,000, being 111,000 less than previous week, 77,000 less than a year ago, and 27,000 less than the ten year average for corresponding week. While receipts for the week were smaller, estimated average wight of hogs at Chicago at 255 pounds was 3 pounds heavier and only 1 pound less than two weeks ago, when the weight was heaviest since October, 1910.

Cattle receipts of 2,000 included about 1,000 western rangers that were delayed in arriving. Yesterday's offerings sold at steady prices. Quality of cattle during the week was poor, pulling the average price of good beef cattle down to $15.75, despite the fact that the market closed higher, the average being 15c below previous week and 50c lower than a year ago.

Outside Demand Good.

Outside demand was largely responsible for the strong close to the cattle trade, country feeder buyers taking a large number of cattle. While receipts for the week were 23,100 less than previous week and 30,700 less than a year ago, shipments were only 1,000 less than previous week and 4,000 more than a year ago. This left a net supply of only 28,978 for the packers, against 50,036 previous week, and 63,854 a year ago.

Sheep receipts totaled about 5,000, including 1,000 forwarded to packers. The market was strong fon those on sale, some lambs selling at $15.50, or the high point of the week. Like in the cattle trade, the improved demand for feeding stock has been a factor in strengthening the trade.

Receipts for Monday are estimated at 20,000 cattle, 30,000 hogs and 20,000 sheep, against 17,874 cattle, 11,751 hogs, and 29,093 sheep, previous Monday, and 28,- 206 cattle, 13,371 hogs, and 44,348 sheep a year ago. Next week's estimated receipts 72,000 cattle, 90,000 hogs, and 140,- 000 sheep.

LIVE STOCK MOVEMENTS AT CHICAGO

Receipts—	Cattle.	Calves.	Hogs.	Sheep.
Est. Sept. 6	2,000	100	4,000	5,000
Last week	52,897	9,185	72,927	146,192
Prev. week	74,980	13,941	123,987	180,479
Year ago	88,589	10,037	90,004	116,792
Shipments—				
Est. Sept. 6	2,000	50	1,000	4,000
Last week	32,919	1,096	10,006	50,858
Prev. week	34,944	1,714	18,131	43,443
Year ago	19,715	806	7,875	44,977

RECEIPTS AT SEVEN MARKETS.

Last week's receipts at seven western markets, with comparative totals:

	Cattle.	Hogs.	Sheep.
Chicago	75,000	73,500	146,300
Kansas City	68,000	35,300	79,000
Omaha	44,100	18,500	183,100
St. Louis	33,500	41,900	18,000
St. Joseph	16,500	15,100	37,300
Sioux City	17,800	14,500	93,000
St. Paul	24,000	16,500	98,500
Totals	254,000	214,000	515,000
Prev. week	326,000	310,000	593,000
Cor. wk. 1918	321,000	226,000	347,000
Cor. wk. 1917	281,000	175,000	248,000
Cor. wk. 1916	139,000	157,000	325,000
Cor. wk. 1915	208,000	244,000	319,000

Combined receipts at seven markets for 1919 to date and corresponding period four previous years, follow:

	Cattle.	Hogs.	Sheep.
Total 1919	7,075,000	18,094,000	6,116,000
Total 1918	7,525,000	17,128,000	6,245,000
Total 1917	6,401,000	15,067,000	5,847,000
Total 1916	5,231,000	14,464,000	5,613,000
Total 1915	4,879,000	13,933,000	6,489,000

CHICAGO HOG BUYING.

How purchases by Chicago packers Saturday, the last week, and for 1919 to date, follow:

	Saturday.	Week.	1919.
Armour & Co.	3,100	14,800	898,900
Anglo-Am.	.....	4,800	357,100
Swift & Co.	500	9,100	781,400
Hammond & Co.	500	5,000	414,000
Morris & Co.	100	5,400	437,800
Wilson & Co.	.....	7,100	499,400
Boyd-Lunham	.....	2,100	276,100
Western P. Co.	.....	2,900	313,800
Roberts & Oake	300	2,300	191,500
Miller & Hart	400	1,900	143,100
Independent P. Co.	200	2,200	221,400
Brennan P. Co.	400	3,200	210,500

WEEKLY AVERAGE PRICES

LIVE STOCK.

Average prices for native beef cattle, hogs, sheep, and lambs at Chicago for week:

	Cattle.	Hogs.	Sheep.	Lambs.
Last week	$15.75	$18.45	$ 8.75	$14.75
Prev. week	15.90	18.70	8.50	16.20
Cor. wk. 1918	16.35	19.25	11.90	17.40
Cor. wk. 1917	12.75	17.70	10.80	17.00
Cor. wk. 1916	9.05	10.80	7.75	10.85
Cor. wk. 1915	8.70	7.05	5.65	9.70
Av. 1911-'18	$10.00	$10.95	$ 6.75	$10.20

Others	500	6,700	871,000	
Totals	4,400	80,000	5,250,000	
Prev. week	3,100	100,400	.....	
Year ago	6,700	86,800	4,944,500	

OUTSIDE LIVE STOCK MARKETS.

TOP HOG PRICES.

Omaha and Buffalo were sharply higher with other points little changed from Friday. Comparative top prices follow:

	Saturday. Sept. 6.	Friday. Sept. 5.	Week ago.	Year ago.
Kan. City	$19.85	$19.50	$19.50	$20.10
Omaha	18.00	18.50	17.50	19.50
St. Louis	20.25	19.75	19.75	19.90
St. Joseph	19.50	19.50	19.00	19.90
Sioux City	18.75	19.00	17.75	19.45
Indianapolis	19.90	19.85	19.50	20.50
E. Buffalo	22.40	20.50	20.50	21.35
Pittsburgh	20.65	20.35	20.75	21.35
Cleveland	20.00	20.00	20.50	20.70
St. Paul	18.75	18.50	18.00	19.25
Louisville	19.00	18.00	19.00	19.50
Av'ge	$19.75	$19.50	$19.25	$21.25

COTTON LOWER; BUYING LIGHT

New York, Sept. 6.—COTTON—Prices dropped after a higher opening and closed around the lowest for the day with losses of 30@44 points. Pressure was more noticeable from the professional and bearish element, and the only buying seemed to be profit taking on short sales. The imminence of the new crop movement in the face of a disappointing export trade is imposed largely by the weakness in foreign exchange.

Prices follow:

	Open.	High.	Low.	Close.	Prev. close.
October

NEW YORK BANKS BREAK RECORD BY WEEK'S LOANS

Total of More than $5,095,000,000 Shown in Statement.

The New York bank statement made a record in the matter of loans yesterday, with a total of more than $5,095,000,000. This was an increase of $105,600,000 over the previous week. The loans have previously risen above the $5,000,000,000 mark, but not to the size of yesterday's figure.

Although there was an increase of $5,867,000 in demand deposits, thus increasing the required reserve, there was shown a gain of $5,517,000 in cash, with the net result that the excess reserve decreased but $1,010,270. The item now stands at $32,026,200.

Figures for Week.

The treasury department increased its deposits by $48,293,000. The entire exhibit, barring the unexpected loan expansion, reflected an average money situation in New York. The figures follow:

ACTUAL STATEMENT.

	Sept. 6, 1919.	Increase.
Loans, dis., etc.	$5,095,870,000	$105,600,000
Net dem. deps.	4,987,217,000	50,057,000
Net time deps.	218,344,000	1,060,000
Circulation	35,882,000	*315,000
Cash in vaults (member bks.)	98,431,000	5,393,000
Res. memb. bks. in res. banks	552,389,000	5,101,000
Res. in st. bks.		
In tr. cos.	10,431,000	*261,000
Res. in st. bks.		
tr. co. deptrs.	11,513,000	677,000
Aggregate res.	574,283,000	5,517,000
Exs. required	542,256,800	6,527,270
Excess reserve.	32,026,200	*1,010,270

*Decrease.
†U. S. deposits deducted, $253,840,000.

Chicago Banks' Condition.

The weekly figures of the Federal Reserve Bank of Chicago showed the banks of the district had made a slight reduction, $649,120, in their borrowings on government securities. Other reserve banks, however, increased their obligations by $7,886,500. The bank reduced its holdings of bills bought in the open market by $3,102,851. The result of all changes was an increase of $5,566,831 in the various kinds of bills on hand.

The note circulation showed an expansion of $5,101,055, while government deposits were reduced by $2,003,439. The figures follow:

ASSETS.

	Sept. 5, '19.	Aug. 29, '19.
Gold coin and gold certs.	$ 23,830,680	$ 23,736,180
Gold settle. fund—F. R. board	110,837,223	136,747,423
Total gold held by bank	$134,667,903	$160,483,605
Gold settle. F. R. Agent	276,710,765	266,538,315
Gold redemp. fund	33,669,505	30,812,355
Total gold res.	$445,049,173	$457,834,275
Legal tender notes, silver, etc.	842,704	900,285
Total reserves	$445,890,877	$458,734,560
Bills disc., sec. by govt. obliga's		
Mem. bks.	150,673,957	151,328,077
Bills disc., sec. by govt. obliga's:		
Fed. res. bks.	41,816,500	33,930,000
Other bills disc.		
Mem. bks.	21,965,468	20,528,165
Bills bought in open market	43,066,588	46,169,439
Total bills on hand	$257,522,514	$251,955,683
U. S. gov. bonds	4,476,600	4,476,600
U. S. certif. of indebtedness	34,835,500	33,805,500
Total earning assets	$296,834,614	$290,237,783
Est. estate [site for bank bldg.]	2,936,149	2,936,149
Uncoll. items and other deduct. from gross dep.	105,857,640	81,679,195
5% redemp. fund again F. R. bank notes	1,918,550	1,738,550
All other res's.	1,691,789	1,716,071
Totals	$854,820,621	$837,042,310
Capital paid in	$ 11,989,150	$ 11,958,850
Surplus	9,710,581	9,710,581
Undivided profits	2,147,425	1,951,107
Unearned disc. and interest	494,457	462,704
Gov. deposits	4,183,128	6,186,507
Due to members—		
Reserve acct.	256,613,440	247,565,225
Dem. avail. items	79,150,639	74,717,253
Other dep., including foreign gov. credits	10,449,849	10,431,017
Total gross deposits	$350,397,058	$338,900,063
F. R. notes in actual circul.	444,845,540	439,744,485
F. R. bank notes in circul. — Net liability	34,980,300	34,117,680
All other liabil.		196,838
Totals	$854,820,621	$837,042,310

PETITIONS IN BANKRUPTCY.

Petition of Tullio B. Largura, saloonkeeper, 2208 West Jackson boulevard; liabilities, $1,235; assets, $350.

Petition of Reinhart L. Brown, clerk, 3350 Wilcox avenue; liabilities, $4,268.20; no assets.

NEW YORK STOCK TRANSACTIONS

$e per share.	Div. yield.	Bid.	Asked.	Description.	Sales.	High.	Low.	Close.	Net chge.	Sept. 4. 1918.
.....	.....	30½	40	Adv Rumely	200	41	40	40	— ¾	18¾
6	6.7	90	91	Ajax Rubber	300	90	90	90	— 1¼	.....
.....	.....	4	4½	Do rts	2,400	4⅝	4	4⅝	.....	.....
.....	.....	3	3¼	Alaska Gold	1,100	3¼	3¼	3¼	— ¼	3¼
.....	.....	2	2¼	Alaska Juneau	300	2¼	2¼	2¼	— ⅛	2
8	8.3	96	96½	Allis-Chalmers Mfg.	3,400	45¾	44¼	44¼	— ¾	32½
.....	.....	54⅜	54½	America) Agr Ch.	200	96	96	96	— ¾	97½
12	8.5	135½	136½	America) Can	1,900	54⅜	53⅜	54½	— ⅜	47
7	6.0	117	119	Am Car & Foundry	2,100	135¾	133½	135¼	— ¾	86⅝
.80	7.3	11	11¼	Do pfd	100	117½	117½	117½	— ⅛	.....
.....	.....	35⅜	36⅜	Am Drug	100	11¼	11¼	11¼	.....	.....
7	5.5	128½	129	American H & L	1,500	36⅜	35¼	35¾	— ⅜	21
.....	.....	45¾	48	Do pfd	1,300	128½	127½	128½	+ ½	90
4.50	4.5	102¼	102⅜	American Ice Secur.	200	45	45	45	— 1½	31½
.....	.....	72	74	Amer. Intern Con.	4,800	103⅝	101⅜	102½	— ⅜	.....
6	6.4	94	94½	American Linseed O	100	72	72	72	— ¾	.....
.....	.....	40⅝	40¾	American Locomo.	5,000	94½	93⅜	94	— ¾	67¼
4	5.3	76	78½	Am Ship & C.	18,000	40⅝	38½	40½	.....	.....
7	6.7	103	105	American Smelting	1,800	77¾	76¼	76¾	— 1¼	80¼
3	7.5	40	40¼	Do pfd	100	103¾	103¾	103¾	.....	.....
10	11.8	85½	86¾	Am Steel Found.	300	40¼	40	40¼	+ ¼	.....
8	7.9	100⅝	101¼	American-Sum Tob.	1,600	85¾	85	85½	— ¾	122
4	4.4	114	115	Amer Tel & Tel.	1,300	101¾	101	101	— ¼	98¼
6	6.6	106	107¾	American Woolen	1,600	115	113¾	114¾	— ¼	57½
.....	.....	97	99	Do pfd	100	106	106	106	— ¼	.....
.....	.....	22⅜	23¼	Am Writ Paper pfd.	160	58	58	58	.....	.....
4	5.9	67⅜	68	American Zinc	100	23	23	23	.....	17½
3	7.5	40	40¼	Anaconda	2,000	53⅜	67⅜	67⅜	— ⅜	51
10	11.8	53½	54	Anc Dep Goods	100	53¾	53¾	53¾	— ⅜	.....
8	7.9	100⅜	101¼	Atl Coast Line	300	92	90¾	90¾	.....	.....
4	7.8	117⅜	117⅞	Baldwin Locomo.	12,900	119¼	116¾	117⅝	— 1½	.....
4	7.8	51	51¼	Baltimore & Ohio	700	41¼	40⅞	40⅝	— ¼	57
.....	.....	1¼	1⅝	Do pfd	100	51¾	51¾	51¾	+ ¼	.....
10	5.6	89	90	Batopilas	100	1¼	1¼	1¼	.....	.....
15	5.6	89	89¼	Bethlehem Steel	100	90	90	90	.....	.....
8	7.1	113	114	Do B	11,900	90¾	88¾	89¾	— 1¾	55⅝
.....	.....	18	18¾	Do pfd 8%	800	113⅜	113⅜	113⅜	+ ½	.....
.....	.....	26	27	Booth Fisheries	100	18	18	18	.....	28
.....	.....	11⅜	11⅝	Brooklyn Rap Tran	500	27	26¾	26¾	.....	.....
.....	.....	20¼	21	Butte C & Z	600	11⅜	11⅜	11⅜	.....	.....
.....	.....	30	31	Butte & Superior	600	27	26¾	27	+ ⅜	27⅜
.....	.....	37⅞	38	Buttercik	300	30	30	30	.....	.....
4	5.8	69½	70	Caddo	2,900	38¼	37	38	+ 1	.....
.....	.....	55¼	56	California Packing	500	69⅜	69¼	69½	— ½	.....
7	8.2	84	85	California Petrol.	20,300	54⅝	51⅞	52¾	— 1¼	20⅝
10	6.7	151	151½	Canadian Pacific	100	150¾	150¾	150¾	— ¼	134½
5	5.1	98¼	98½	Central Leather	3,100	99⅝	97⅝	98¼	— ⅜	90
4	7.4	54	54½	Cerro de Pasco	600	54¼	54	54½	— ⅛	34⅜
16	5.5	289	290	Chandler Motor	1,100	290	286	289	+ 3½	83¼
4	7.0	56⅝	57⅛	Chesapeake & Ohio	300	57	56⅜	56⅝	+ ⅜	58¼
.....	.....	10	10½	Chi & E Ill.	100	10¼	10¼	10¼	.....	.....
.....	.....	9	9¼	Chi Great Western	200	9¼	9¼	9¼	.....	.....
.....	.....	42¾	43¼	C M & St Paul	100	42¼	42¼	42¾	— ¼	52
.....	.....	63	64	Do pfd	200	63¾	63	63	— 2	81
6	7.6	75	80	Chi P Coal	500	79	79	79	.....	.....
7	7.4	95	96	Chi & N W	200	95	95	95	.....	.....
.....	.....	25	25½	C R I & P	100	25¼	25¼	25¼	.....	27¼
.....	9.5	74½	75	Do pfd A	200	74½	74¼	74¾	— ¼	81¼
.....	.....	24	24¼	Chile Copper	900	23¾	23¾	24¼	— ¼	16⅝
3	6.7	44½	45	Chino	200	45	44¾	45	.....	40⅝
4	6.4	63	63⅜	Columbia Gas & E.	500	63⅜	63	63	— ⅛	35¼
4	7.4	53½	55	Comp Tab-Rec Co.	100	54	54	54	.....	.....
6	6.3	94	95	Continental Cal.	100	95	95	95	.....	.....
.....	.....	11¼	11⅞	Cont Candy	300	11¼	11¼	11¼	— ⅛	.....
.....	.....	85⅝	85½	Corn Products	5,400	85½	84	85½	— 1¼	43¼
6	3.5	168	169	Crucible Steel	5,300	172	167⅜	168¾	— ¼	68¼
7	6.7	102½	105	Do pfd	500	105	105	105	+ ½	.....
.....	.....	31⅜	32½	Cuban Cane Sugar	500	33	31⅝	32	.....	30½
.....	.....	79	79½	Do pfd.	100	79	79	79	— ¼	.....
10	10.7	56	56½	Cres Carpet	100	56⅛	56½	56½	.....	.....
16	12.7	126½	127	D & R G pfd	800	17	16½	16½	— ⅛	.....
12	2.5	80½	81	Elkhorn Fuel	100	125¾	125¾	125¾	.....	.....
.....	.....	44	45	Erie	300	16	15⅞	15⅞	.....	16¼
.....	.....	126½	127	Do 1st pfd	100	24½	24¼	24⅝	— ⅜	33½
.....	.....	48	49	Frescort Tex	800	49½	48¾	48¾	— ⅜	.....
7	6.1	115	115½	Fisher Body	3,700	98¾	95¾	95¾	.....	.....
.....	.....	44	44½	Fisk Rubber	1,600	44¼	44	44	+ ¼	.....
6	7.1	85	85½	Gaston Williams	400	30¾	30¾	30¾	— ¼	20¾
.....	.....	60	61	Famous Players	400	103	102	102¾	.....	.....
.....	.....	10¾	11	General Electric	100	167	167	167	— 1	147½
.....	.....	12¼	12⅝	General Cigars	900	78¾	78¾	78¾	— ½	.....
.....	.....	23	23½	General Motors	1,500	235¾	234	235¾	+ 1¾	130
7	8.1	85½	87	Do deb	100	86	86	86	.....	.....
4	7.4	54⅝	54¾	Geodrich	2,900	79	78	79	+ ¾	46½
.....	.....	15⅜	15½	Do pfd	100	103¼	103¼	103¼	+ ¼	100½
.....	.....	24½	25	Great Northern Ore	200	44	44	44	.....	39
.....	.....	65¼	65	Great Northern pfd	900	86½	86	86⅝	— 1½	93¼
.....	.....	22¾	23¼	Gulf States Steel	100	61¼	61¼	61¼	— ¾	84⅜
6	9.8	60⅜	61	Haskell & Barker	1,400	61	60½	61	— 2	45¼
5	6.1	81⅜	83	Inspiration Copper	1,700	61¼	60½	60⅝	— ⅜	54
6	4.4	133⅜	134	Do pfd	100	82	82	82	.....	62¾
.....	.....	59	59½	Int Harvester	500	134½	134½	134½	+ ½	.....
.....	.....	5.0	110½	Int Mer Marine	9,600	60¾	59	59	— ¾	27½
5	5.0	110½	120	Do pfd	4,400	120¾	119¾	119¾	— ¾	120¼
.....	.....	6½	8¾	Int Met Connsol	700	8¾	6¾	6¾	.....	.....
.....	.....	21¼	21½	Do pfd	600	22¾	21¼	21½	— ¾	33½
.....	.....	55¼	56	International Paper	300	57	56	56	— 1	34
.....	.....	26¾	26¾	Int Nickel	500	26½	26	26	— ⅛	29½
3	5.4	36½	37¾	Jones Bros	100	37	37	37	+ ½	19
.....	.....	18	20	K C Southern	100	18¾	18¾	18¾	+ ½	19
¼	3.0	136½	137	Kelly Springfield	1,500	138¼	135	137	— ¾	.....
.....	.....	63½	65	Kelsey Wheel	100	64	64	64	.....	.....
2	5.4	36¾	37	Kennecott Copper	300	36¾	36½	36⅝	— ⅛	.....
120	2.4	64¾	65	Keystone	12,200	65	62¾	65	+ 3½	.....

†Extra dividend paid.
Total sales, 378,100 shares.

GOVERNMENT BONDS.

	Bid.	Asked.
United States 2s, registered	99½	100
United States 4s, coupon	99½	100
United States 3s, registered	89	92
United States 3s, coupon	89	92
United States 4s, registered	106¾	106¾
United States 4s, coupon	106¾	106¾
United States Panama 2s, 1938	98¾	99¼
United States Liberty 3½s	99.94	99.96

ON THE BROAD STREET CURB

	Sales.	High.	Low.	Close.
Acme Coal	1,000	2	2	2
Allied Packing	2,500	56	55	55½
Beth Motor	3,000	28	27¼	28
Br Am Chemical	700	9	8½	9
Canopus Iron	700	8¼	7¾	7¾
Car Light & P	1,500	4	3¾	4
Clinton-Wright W	35	34	34	34½
Coco Cola cfs	3,000	39¾	39¼	39¾
Colonial Tire	800	18	17	18
Columb Graphoph	1,000	50	49	49½
Dafoe Eustice	500	13½	13¼	13¾
Delatour	700	17	17	17
Durham	400	43½	43	43½
Do pfd	50	99½	99½	99½
General Asphalt	300	80½	79½	80
General Tractor	1,500	5	4¾	5
Grape Gla	100	⅛	⅛	⅛
Do pfd	100	1¼	1¼	1¼
Heyden Chemical	4,000	8¾	8¾	8¾
Hupp	2,500	12¼	12	12
Indian Packing	1,500	30¼	25	30
Intercont Rubber	100	20½	20½	20½
Kulchenb Motors	500	6¾	6¾	6¾
Lima Loco	210	94	93	93
Madison Tire	7,200	51	45½	50
Marconi	2,000	6½	6¼	6½
Maxwell-C, new	1,900	67	57	67
N A Pulp	4,000	5¼	5¼	5¼
Overland Tire	700	20½	20	20
Perfection	6,000	1¾	1¾	1¾
Republic Rubber		7	6	7
Rockway Roll M.	2,100	11¾	11½	11¾
Ropt & Van	700	41½	41	41
Savold N Y	100	20	20	20
Spicer Mfg	100	76	76	76
Submarine Boat	900	15¾	15½	15⅝
Sweets Co Am	2,000	12⅝	12⅜	12⅜
Tob Prod Exp	3,000	38	37	38
United Eyeglass	1,900	7¾	7½	7½
U S Ind Alco rts	600	29	27	28
U S Light & Ht	2,300	2½	2⅜	2½
Do pfd	700	3¾	3⅜	3⅜
U S Rubber rts	200	13½	13¼	13¼
Vanadium Steel	2,500	41¼	40¾	41
Warren	200	75	73	73
Wayne Coal	18,000	5	4¼	4¾
Welch Grape	500	48½	47½	48½
	OILS:			
Ajax	1,000	10⅝	10¼	10¼
Allied Oil	75,000	1	1	1
Amal Royalty	3,500	1¼	1¼	1¼
Barnett	1,500	⅞	⅞	⅞
Boone	2,200	9½	9	9½
Boston Mex	1,500	4¼	4¼	4¼
Bost Wyo	25,000	79	77	78
Brazos	600	27¾	27½	27¾
Circle Oil	1,200	5½	5¼	5½
Cities S T ah	1,000	48¾	48¾	48¾
Com Pet	300	56¼	56	56
Cosden	1,000	11¼	11	11¼
Ertel Oil	2,000	8¾	8¼	8¾
Esmeralda	1,400	½	½	½
Federal Oil	1,000	2¾	2¾	2¾
Glenrock Oil	3,500	5½	5¼	5¾
Gulfpr	4,100	28	25	27
Gulfpr Oil	4,100	28	25	27
Hercules Pet A	300	18½	18	18½
Home P of Den.	6,500	37	33	37
Hudson Oil	1,500	1¼	1	1¼
Indialome Oil	500	9	9	9
Int Pet	1,200	31	29¼	30
Invincible Oil	2,500	34¾	33¾	34
Island Oil	1,000	7¼	7¼	7¼
Lance Creek	200	⅞	⅞	⅞
Little Sioux Oil	1,300	1	1	1
Liv Oil	500	2¾	2¾	2¾
Do Ref pfd	200	8	8	8
Middle States	3,500	3¼	3¼	3¼
Do new	150	33	33	33
Mex Panuco	250	18½	18	18½
Midwest Ref	650	178	175½	175½
Midwest Texas	700	⅞	⅞	⅞
Morton Pet	1,500	3	2¾	2¾
N A Oil	2,200	8¾	8	8½
Okmulgee Prod	1,100	2½	2⅜	2⅜
Omar Oil Gas	4,000	67	66	67
Osage Nation	2,000	1	⅞	1
Pitts Tex	2,600	15¾	15¼	15¾
Prod & Ref	400	8¾	8¾	8¾
Queen Oil	2,000	9	9	9
Ranger Oil	1,100	⅞	⅞	⅞
Rock Oil	3,000	25	25	25
Salt Pet	2,500	4¾	4½	4¾
Salt Creek	2,500	57	54½	54½
Sequoyah	1,400	½	½	½
Shell	1,000	60¾	58¾	60¾
Simms Pet	1,000	32	31¾	32
Sinclair Cons	1,800	59¾	58	58¼
Sinclair Gulf	2,500	58¾	58¼	58¼
Southwest Oil	10,000	22	22	22
Spencer Pet	4,500	17¼	16	17¼
Stanton Oil	4,000	1¾	1¾	1¾
Star Tex Pet	350	14¼	14	14¼
Texana	1,000	⅞	⅞	⅞
Texas Prod	1,000	5	5	5
Tex Ranger	1,500	2½	1¾	2½
Texas Steer	200	½	½	½
Texon	30,000	1	1	1
Trinity Oil	1,000	1¼	1¼	1¼
United Tex Pet	7,400	⅝	⅝	⅝
Vac Oil Gas	2,500	¾	¾	¾
Victoria Oil new	1,100	2½	2	2½
West States new	300	3¾	3¾	3¾
White Eagle Oil	500	23	23	23
Woodburn	500	10	10	10
Y Oil	1,500	⅝	⅝	⅝
MINING.				
A B C Metals	2,000	⅛	⅛	⅛
Am Honduras	100	1⅝	1⅝	1⅝
America	500	⅜	⅜	⅜
Arizona Silver	600	⅛	⅛	⅛
Atlanta	1,000	4	4	4
Butte-N Y	400	½	½	½
Canada Cop	200	1½	1½	1½
Candelaria Silver	3,300	1¼	1¼	1¼
Con Arizona	800	1¼	1¼	1¼
resson Gold	1,800	2⅝	2½	2⅝
Divide Extension	1,500	2	1¾	2
El Salvador	500	3⅜	3⅜	3⅜
Eureka Croesus	5,500	1¼	1	1¼
First Nat Copper	1,300	2¼	2	2¼
Forty-Nine	500	1½	1½	1½
Gadsden	1,000	4⅜	4	4¼
Golden Gate	1,100	3	2⅝	3
Hamilton	300	⅜	⅜	⅜
Hecla	600	5¼	5⅛	5¼
Jim Butler	500	.30	.30	.30
Jumbo Extension	1,000	.09½	.09½	.09½
La Rose	800	½	½	½
Marsh	2,000	11½	11½	11½
McKinley	500	.65	.65	.65
Natl Tin	300	4	4	4
Nipissing	1,200	10⅝	10¼	10⅝
Nixon Nevada	1,000	.35	.35	.35
Onondaga	500	3¼	3¼	3¼
Ray Hercules	2,500	2¾	2¾	2¾
Silver Dollar	100	1	1	1
Silv Mng Arts	3,000	1¼	1	1¼
Standard Sil & L	300	⅛	⅛	⅛
Sutherland Div	1,000	12	12	12
Tonopah Divide	500	5¼	5¼	5¼
Tonopah Ext	268	2¾	2¾	2¾
United Eastern	700	4¼	4¼	4¼
Victory Divide	5,000	26	26	27
Ward Mining	2,500	.24	.21	.23
West End Cons	300	1¼	1¼	1¼
White Caps	3,000	.16	.15	.16
Wilbert	2,500	.07	.06	.06½
Wilson Silver	250	⅝	⅝	⅝
BONDS.				
$ 5,000 Allied Packers 6s	92	92	92	92
25,000 Canad Gvt 5½s	54	97¼	97¼	97¼
12,000 Govt Sweden 6s	98	97½	97½	97½
20,000 I-R Transit 7s	87	85	85	87
25,000 Russian Gvt 6½s	45	45	45	45
10,000 St Paul U D 5½s	99¾	99¾	99¾	99¾
10,000 Swiss Govt 5½s	93¾	93¾	93¾	93½

STANDARD OIL SUBSIDIARIES.

	Sales.	High.	Low.	Close.
Ill Pipe	20	186	184	186
Prairie Oil	10	685	685	685
S O California	73	297	293	297
S O N J new 7s	1,900	110½	110¼	110¾

BID AND ASKED PRICES.

	Bid.	Asked.		Bid.	Asked.
Anglo Am. 22	24	Prairie Oil	560	690	
Atl Refg.	1,370	1,390	Do Pipe	285	295
Borne Scryg	460	500	Southern P	163	168
Buckeye P	98	102	S Penn Oil	335	345
Chesebro	290	310	S W Pa P.	97	102
Cont Oil	530	560	S O Cal.	290	300
Crescent P	33	38	S O Ind.	715	720
Cumbid P	170	180	S O Kas.	550	590
Eureka P	165	175	S O Ky.	560	570
Gal Sig O.	95	100	S O Neb.	520	540
Do pfd.	110	120	S O N J.	680	690
Ill Pipe	182	187	S O N Y.	395	400
Ind Pipe	97	102	S O Ohio.	500	520
Nat Trans	27	32	Swan & F.	90	100
N Y Trans	182	188	Un T Line.	127	132
Northern P	108	113	Vacuum O	430	440
Ohio Oil	370	380	Wash Oil.	42	47
Solar Ref.	350	370			

STOCK MARKET AVERAGES.

YESTERDAY'S RANGE.

	High.	Low.	Last.	Net chge.
25 railroads	60.16	59.93	60.04	— .23
25 industrials	113.63	112.34	112.81	— .54
50 stocks	86.89	86.13	86.42	— .38

DAILY RANGE OF FIFTY STOCKS.

	High.	Low.	Last.	Net chge.
Sept. 5	88.19	86.12	86.80	—1.35
Sept. 4	89.68	87.57	88.15	— .59
Sept. 3	89.38	87.01	88.74	+1.58
Sept. 2	87.59	86.00	87.16	+1.23

MONTHLY RANGE OF FIFTY STOCKS.

	High.	Low.	Close.
*1919	89.67 Sept. 4	86.00 Sept. 2	86.43

YEARLY RANGE OF FIFTY STOCKS.

	High.	Low.	Close.
*1919	93.56 July 17	69.73 Jan. 24	86.43

FULL YEARS.

	High.	Low.	Close.
1918	86.18 Nov. 18	52.12 Jan. 15	77.02
1917	95.96 Jan. 3	50.43 Dec. 20	65.56
1916	101.53 Nov. 30	80.01 Apr. 2	88.22
1915	84.15 Oct. 23	54.00 Feb. 6	68.22

*To date.

CHICAGO BANK CLEARINGS

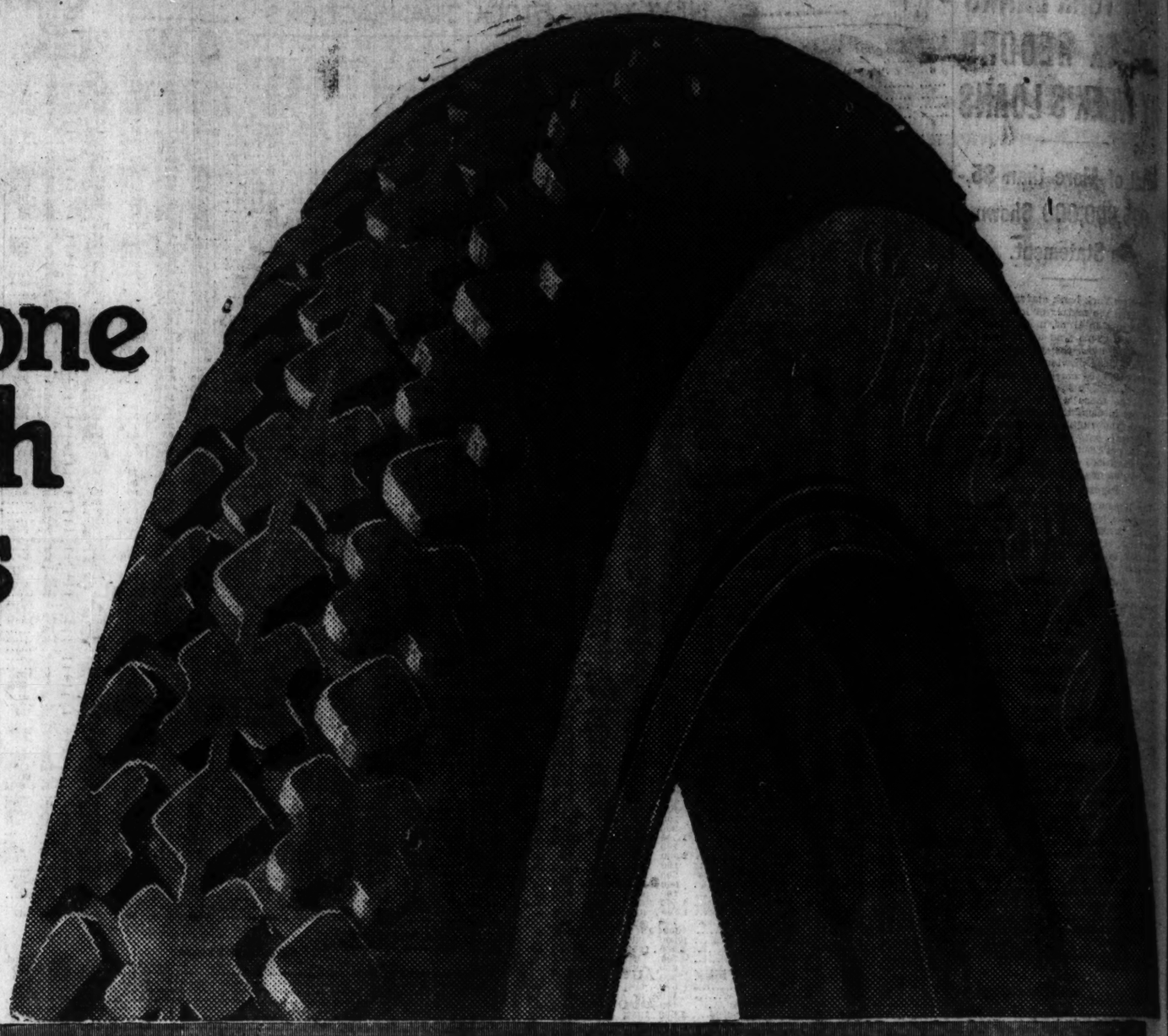
Chicago bank clearings for the week showed a drop of $40,763,317 from the total of the preceding week, due to the Labor day holiday on Monday, but still showed an increase of $83,021,773 over the corresponding week in 1918. Clearings for the week were $521,719,328, compared with $562,481,645 last week and $438,697,555 last year. Balances for the week were $45,333,737, compared with $43,109,229 last week and $34,601,397 last year. Clearngs yesterday were $90,146,294 and balances were $7,561,073. The figures for the week, day by day, follow:

	Clearings.	Balances.
Monday	$101,781,660	$ 9,868,128
Tuesday	106,788,404	9,128,743
Wednesday	112,557,813	8,849,147
Thursday	110,445,064	10,131,643
Friday	90,146,294	7,561,073
Saturday		
Totals for wk.	$521,719,328	$45,333,737
Cor. week last yr.	438,697,555	34,601,397

N.Y. BOND TRANSACTIONS

No. thous.	High.	Low.	Close.
82 U S Lib 3½s	99.94	99.90	99.88
40 do 1st 4s	94.54	94.50	94.50
340 do 2d 4s	92.80	92.62	92.74
38 do 1st 4¼s	94.64	94.60	94.60
740 do 2d 4¼s	93.00	92.90	92.98
876 do 3d 4¼s	93.90	93.80	93.90
1377 do 4th 4¼s	93.38	93.24	93.26
632 Vic 4½s	99.58	99.50	99.54
70 do 3½s	99.54	99.54	99.54
22 Anglo French 5s	97¼	97¼	97¼

Why Firestone gives much more in this Cord Tire



THE dealers say there is no argument—the Firestone Cord, compared side by side with any other, sells itself.

No wonder. It is so much bigger. It is built to the largest standard oversize of the industry. For example—

It has much greater air capacity than the average.

It contains much more material than the average.

And it delivers extra mileage in proportion.

The thicker, heavier tread that looks and feels the part of its extra mileage is another reason why it sells itself.

So if you are not "in the know" about the mileage Firestone Cords are giving, don't buy another tire until you find out.

They are built like the Firestone Giant Cord Tire for trucks, only more supple, more resilient, tensioned exactly to the character of the car that their size is intended for.

This Cord is not only the largest standard oversize, but it has a thicker, heavier non-skid tread, good for thousands of extra miles of travel.

And that tread is as good as it looks from the standpoint of preventing skid, slide or spinning of wheels. It has a tractive power never before equalled in a rubber tread, yet it has no inclosed hollows or suction features to be a drag on speed or a drain on power.

The cords are treated and the tire is built by the same methods used in the Firestone Giant Cord. And this Giant Cord is one of the reasons why over half the truck tonnage of America is carried on Firestones.

That indicates what Firestone has done for Cord Tires.

The buying of tires for trucks is a cold-blooded business proposition. Mileage must be the answer. And Firestone gets the business.

Business men who operate trucks have Firestones on their passenger cars. Profit by the experience of those who make a business of buying tires.

Firestone has built an organization that is known as the dynamo of the industry.

Firestone has done the things that attract the men who think, and a Firestone man is so situated that he thinks clearly and intensively on the job. He is getting more out of life than the average man, his future is more assured.

Over 90% of the Firestone workers own stock in the Company. Firestone men have homes of their own in Firestone Park. There is a Firestone insurance fund, a Firestone bank, a Firestone clubhouse.

These are reasons why Firestone gives more.

Firestone men have established themselves in Singapore to buy rubber at a saving for you. They established a fabric mill to save more for you. They built a separate factory and designed special machinery for it to make a big saving for users of 3½-inch tires—enabling the main plant to concentrate on this new standard oversize Cord Tire.

Get the benefit of this Firestone man power and Firestone resources. Ask your dealer for Firestones—he has the size and type you want.

This is the Firestone Year

SEPTEMBER 7, 1919
THE WORLD'S GREATEST NEWSPAPER
Chicago Sunday Tribune.
ROTOGRAVURE SECTION
Chicago Tribune Pictorial Weekly

ROTOGRAVURE SECTION

Chicago Sunday Tribune.

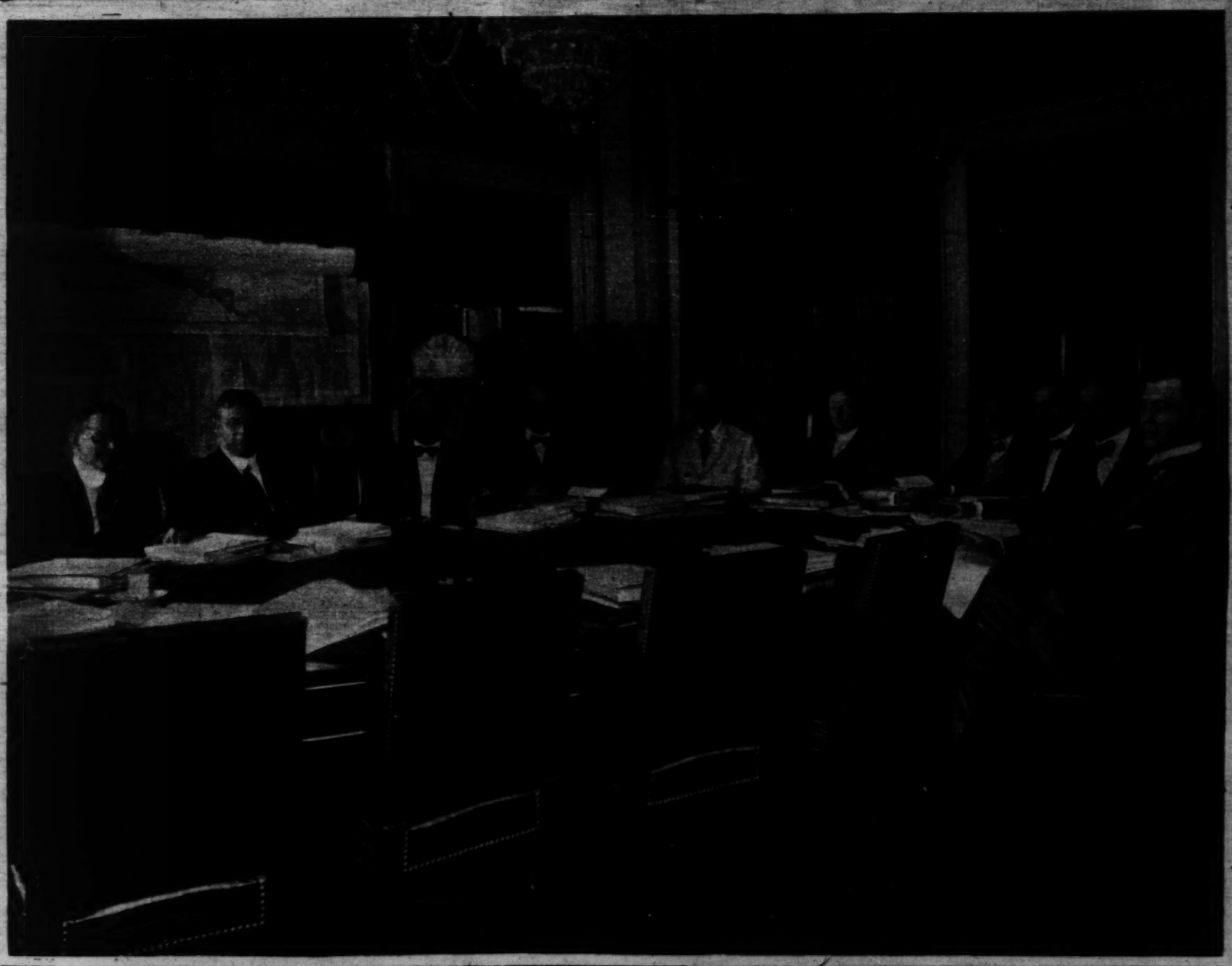
THE WORLD'S GREATEST NEWSPAPER

SEPTEMBER 7, 1919



THEY ARE ALL CELEBRITIES—This distinguished procession is made up of royal and military spectators who were in the reviewing stand during the victory parade in London. The Queen Mother and Queen Mary of Great Britain lead the procession. Marshal Foch and King George V. are behind them. In the next group, Princess Mary, daughter of the King and Queen of England, walking with ex-King Manuel of Portugal, has turned around to exchange smiles and a pleasantry with Gen. Pershing. Others in the group include members of the British royal family and allied army officers.

(Photograph by Central News Photo Service)



THE FIRST PHOTOGRAPH EVER MADE OF THE SENATE COMMITTEE ON FOREIGN RELATIONS—From left to right are: Senator George Moses of New Mexico, Senator Hiram Johnson of California, Senator Warren Harding of Ohio, Senator Albert Fall of New Mexico, Senator Frank Brandegee of Connecticut, Senator Porter J. McCumber of North Dakota, Senator Henry Cabot Lodge of Massachusetts, Senator Gilbert M. Hitchcock of Nebraska, Senator Claude A. Swanson of Virginia, and Senator Key Pittman of Nevada.

(Photograph copyright by Bachrach)

Pompeian BEAUTY POWDER



They All Want To Cut In

All the men want to cut in when she dances, for there is only admiration for the woman who applies her cream, powder, and rouge *correctly*. Youthful beauty in an instant comes from the Pompeian method.

First, a touch of fragrant Pompeian DAY Cream (vanishing). It softens the skin and holds the powder. Work the cream well into the skin so the powder adheres evenly.

Then apply Pompeian BEAUTY Powder. It makes the skin beautifully fair and adds the charm of delicate fragrance.

Now a touch of Pompeian BLOOM for youthful color. Do you know that a bit of color in the cheeks makes the eyes sparkle with a new beauty?

Lastly, dust over again with the powder, in order to subdue the BLOOM. Presto! Such beauty and cool freshness in a few moments!

Note: Don't use too much BLOOM. Get a natural result.



These three preparations may be used separately or together (as above), as the "Complete Pompeian Beauty Toilette." Pompeian DAY Cream (vanishing), removes face shine. Pompeian BEAUTY Powder, a powder that stays on—flesh, white, brunette. Pompeian BLOOM, a rouge that won't break—light, dark, medium. At all druggists, 50c each. Guaranteed by the makers of Pompeian MASSAGE Cream, Pompeian NIGHT Cream, and Pompeian FRAGRANCE (a 25c talc with an exquisite new odor).

"Don't Envy Beauty. Use Pompeian"

Guarantee

The name Pompeian on any package is your guarantee of quality and safety. Should you not be completely satisfied, the purchase price will be gladly refunded by The Pompeian Company, at Cleveland, Ohio.

Very Special Offer (to Sept. 27th only)

To one person only in a family (and to Sept. 27th only), we will send for a dime a special box of Pompeian BEAUTY Powder. It contains one half of our regular 50c box and should be at least a month's supply. This offer is made so attractive that you simply cannot resist trying Pompeian BEAUTY Powder now. And once you try it we are sure you will buy it steadily. Samples of Pompeian DAY Cream and Pompeian BLOOM will be included, so that you can make many interesting beauty experiments. Clip the coupon now, before it is too late.

THE POMPEIAN COMPANY 2228 Superior Avenue, Cleveland, Ohio

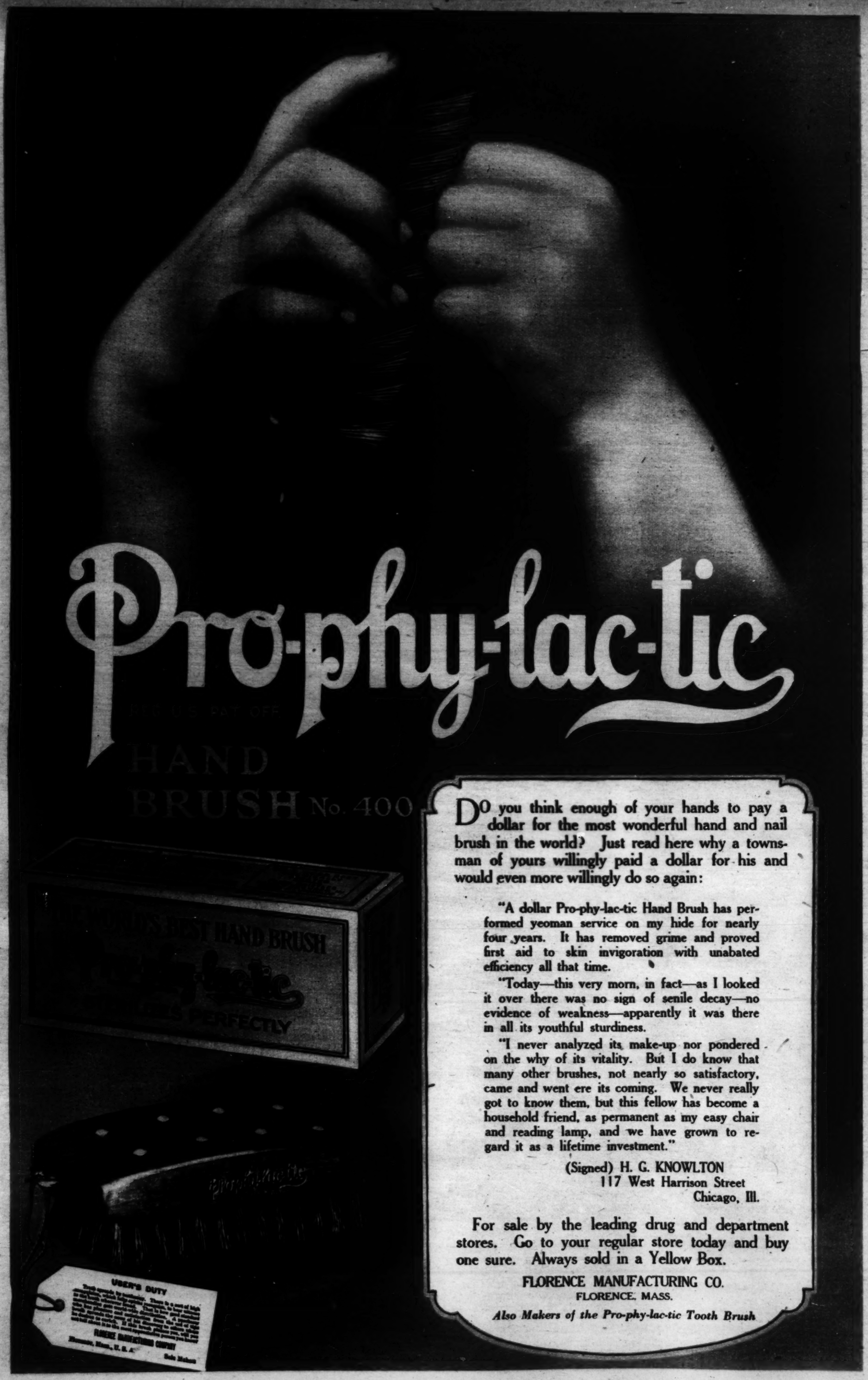
THE POMPEIAN CO.,
2228 Superior Ave., Cleveland, O.

Gentlemen:—I enclose a dime for the SPECIAL half-box powder. Neither I nor anyone in my family has tried Pompeian BEAUTY Powder.

Name _____

Address _____

City _____ *State* _____



Do you think enough of your hands to pay a dollar for the most wonderful hand and nail brush in the world? Just read here why a townsman of yours willingly paid a dollar for his and would even more willingly do so again:

"A dollar Pro-phy-lac-tic Hand Brush has performed yeoman service on my hide for nearly four years. It has removed grime and proved first aid to skin invigoration with unabated efficiency all that time.

"Today—this very morn, in fact—as I looked it over there was no sign of senile decay—no evidence of weakness—apparently it was there in all its youthful sturdiness.

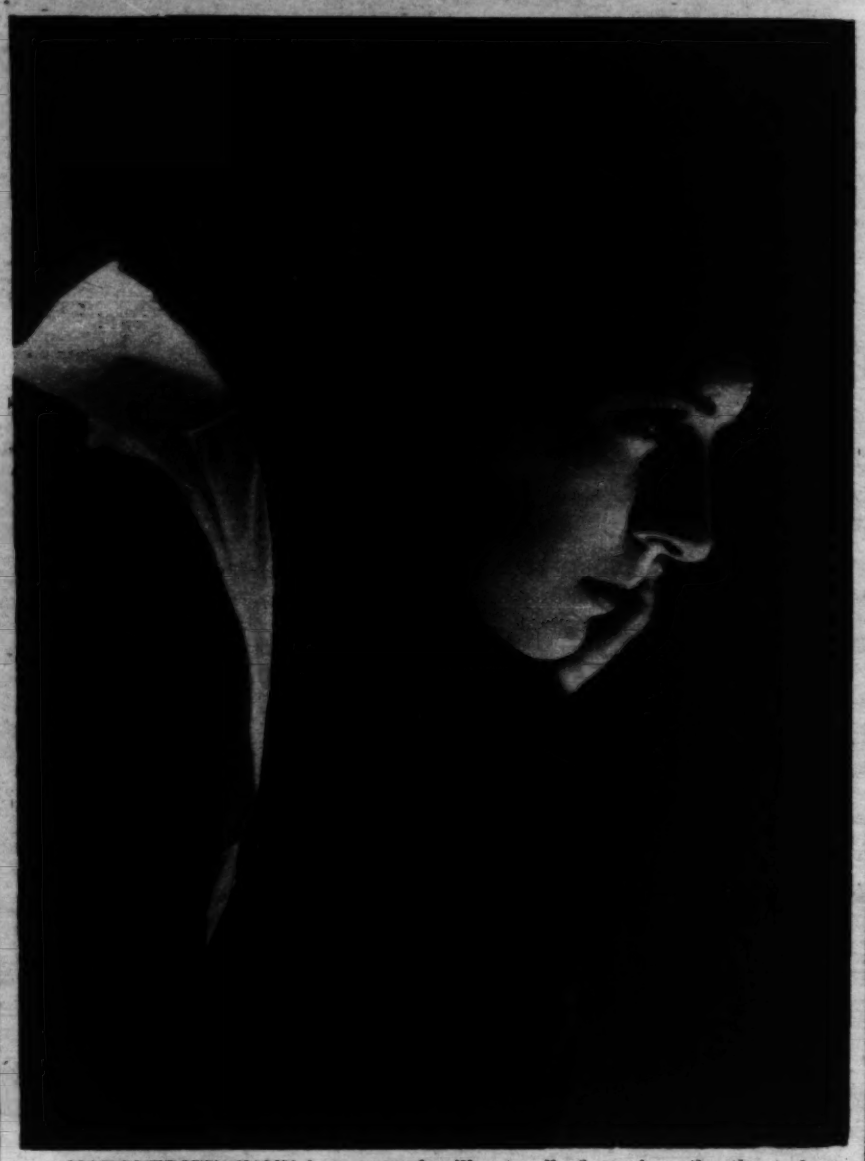
"I never analyzed its make-up nor pondered on the why of its vitality. But I do know that many other brushes, not nearly so satisfactory, came and went ere its coming. We never really got to know them, but this fellow has become a household friend, as permanent as my easy chair and reading lamp, and we have grown to regard it as a lifetime investment."

(Signed) H. G. KNOWLTON
117 West Harrison Street
Chicago, Ill.

For sale by the leading drug and department stores. Go to your regular store today and buy one sure. Always sold in a Yellow Box.

FLORENCE MANUFACTURING CO.
FLORENCE, MASS.

Also Makers of the Pro-phy-lac-tic Tooth Brush



MARGUERITE SNOW is a name familiar to all of us since the time when this dark haired, brown eyed lady played the villainess in "The Million Dollar Mystery." In real life Miss Snow is Mrs. James Cruze, and she is the proud owner of a small replica of herself, aged about 4, called Julie. In 1892, at Savannah, Ga., Miss Snow first winked at life. She received most of her education in Denver, Colo. Her stage career started in 1907, with James O'Neill in "Monte Cristo." Her screen career began with Thanhouser, and for this company she played "The Million Dollar Mystery," doing the best work that she has ever done. We will see her shortly supporting Hale Hamilton in a Metro release. Miss Snow is 5 feet 5 inches tall, weighs 105 pounds, motors, rides, golfs, takes care of her baby, and gets supper on Thursday when the cook's out. I never met anyone who has known her who wasn't her friend.—MAE TINEE.



MADLAINE TRAVERSE is Fox's big girl. She's one of the few large women who know how to put grace and expression into their movements. She's an eastern girl. Born in Boston in 1887. Educated in Europe. Since 15 years of age she has been on the stage—more poetry—or screen. Her first work for the latter was done in the interests of Reliance. Then she went to Famous "For the Love of a Man," but Kleine proved "The Money Master." Then Pathé sought her in "The Closing Net." World, however, lured her with "Fruits of Desire," but Ivan showed her "The Sins of Ambition"—so she went to Fox, where she is now. She has dark hair and eyes, but I don't know her height and weight. That's something she doesn't tell.—MAE TINEE.



EUGENE O'BRIEN always gets a hand from matinée girls, with his sad, sweet smile and the general impression he manages to get across that he WILL smile no matter if a fox is gnawing at his vitals. He's soon to be starred in "The Perfect Lover" by Selznick. Plenty of feminine fans there be to swear he is perfect! Here are some facts concerning him: He was born in Colorado in 1884 and educated at the University of Colorado. He has been on the stage with the Frohmans, Elsie Ferguson, Ethel Barrymore, Margaret Illington, Ann Murdock, and Fritzi Scheff. His first screen work was done in Chicago for Essanay. His progress on the shadow stage has been rapid. He has played for Metro, Famous Players, Artcraft, Select, and now Selznick will feature him. He is 6 feet tall, weighs 160, has light brown hair and blue eyes and swims, rides and motors. If you must write him, address him in care of the Players' Club, New York.—MAE TINEE.



JUNE CAPRICE started her screen career with Fox, and there was a time when some folks thought she might be a second Mary Pickford. With the months, however, the resemblance rather faded and her work has proved itself not on the same order at all. Miss Caprice was born in Arlington, Mass., in 1899 and educated in Boston. Her first picture was "Caprice of the Mountains." After that she was featured in a number of pictures that called for curls and blue eyes and some one who could run fast and climb a fence when occasion demanded. Most of her work has been done for Fox. At the present time she is with Albert Capellani. She last appeared in "O Boy." Miss Caprice is a little girl 5 feet 2 inches tall and she only weighs 105 pounds—but she can swim, ride, and play tennis with the best of them—MAE TINEE.

LIKE A CUBIST PAINTING—THE STOCK OF AMERICAN WAR MATERIALS IN FRANCE—This photograph, taken from an aeroplane flying at a low altitude, gives an incomplete idea of the enormous amount of war machinery which the French government is to acquire from the United States army. The materials include lumber, oil tanks, wagons, field kitchens, ammunition carts, caissons, automobiles, ambulances, railway cars and engines, canvas, tents, etc. The sum has not been determined, but it is estimated that the French will pay for this material between one and two billions of francs. (Photograph from L'Illustration, Paris)



Bed time!



—and a good night's rest on a

DeLuxe

The Bedspring Luxurious

THE ORDINARY kinds of woven wire, or coil, or box bedsprings are not designed right, from the standpoint of the needs of the human body.

These ordinary bedsprings demand that the body should conform to *their* limitations, whereas the correctly designed bedspring should conform to the lines of the body.

The only bedspring which fully meets all the demands of the human anatomy insofar as healthful, restful, and relaxed sleep is concerned is the *De Luxe Bedspring*. The mattress or the bed have nothing to do with it.

The *De Luxe* conforms absolutely to the lines of the body and supports the lighter parts of the body equally with the heavier.

Your dealer will gladly show you a *De Luxe Bedspring*—you will at once see why medical men recommend the *De Luxe*.

Finished in French gray enamel and made to last a lifetime. For wood or metal beds.

Look for this trade mark on the side bar of the spring—it is your guarantee

ROME "DeLuxe" QUALITY

KINNEY-ROME COMPANY
3603 South Racine Avenue, Chicago, Ill.

THIS GENUINE VICTROLA

CAN PLAY ALL RECORDS

AND FIVE RECORDS

TEN SELECTIONS

$119.25



IMMEDIATE DELIVERY

LOWEST POSSIBLE TERMS

WURLITZER

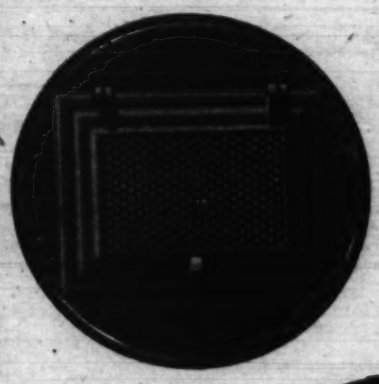
329-331 So. WABASH

Clip out this coupon and mail today
WURLITZER—329 SOUTH WABASH AVE.:
Our home needs a genuine Victrola. Send catalogue, also complete information regarding your surprisingly convenient terms. No obligation.

Name .....

Address T-9-7

Ottomatic Coal Chute
Opening Window Brings Coal Chute



A Window All the Time —a Coal Chute Any Time

A pleasant contrast to the old-fashioned coal hole.

Handles coal from pea to large lump.

Adapted to buildings of any design.

Can be installed in old buildings at a nominal cost.

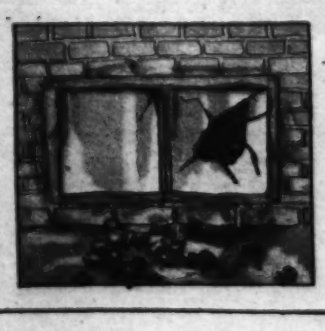
Neat and pleasing in appearance.



There are only three parts, a window, shield and hopper.

The Glass may be replaced by a screen in the summer time; thereby perfect ventilation is assured.

Do away with the slovenly appearance of the customary coal hole—use the OTTOMATIC COAL CHUTE.



Church Appliance Mfg. Co.
937 Hennepin St., La Salle, Ill.

New Way to Wash Your Face Beautifies Your Complexion

Beauty specialists agree that the secret of a perfect complexion is a thoroughly clean skin. A specialist has perfected a new substance, Ara-Mara, which is not only excellent for washing the face, but it cannot injure the most delicate complexion. It will not, cannot grow hair. All you do is to gently massage it into the skin and wash with plain warm water. It not only cleanses thoroughly, but it lightens the complexion much better than lemon juice or face bleach. It is surprising to see how fresh, clear and wholesome the skin becomes, even after only one proper treatment. Those who use it declare it has done more real good than any complexion treatment they ever used. It's a wonderful treatment for enlarged, clogged pores and irritations. It certainly is a great blessing to those who are afraid of wrinkles and who have dull, sallow, lifeless complexions. You can always get Ara-Mara at any big store. If you live out of town and your home dealer has not got it, you can order fifty cents' worth of Ara-Mara by mail of Herbert Roystone, 16 East 18th Street, New York.



The Best Way to Use Rouge

The specialist who created the wonderful La-may Face Powder has invented a new rouge. The rouge is inside the puff. All you do is to rub the puff on your face. It comes through the puff just as you need it. It goes on splendidly and stays on the face until you wash it off. The puff is in a dainty metal box. The box cannot break and the rouge will not crumble like the old-fashioned kind. This newly invented rouge is called La-may (French, Rouge L'Ame). It gives a beautiful color that looks natural under the strongest light. There are two colors—medium and dark. The fifty-cent package will last six months, yet the box is small enough to fit your purse. When you use this pure, harmless rouge and see how much more convenient it is and how much better it stays on, you will understand why thousands of women say it is the best they have ever used. Because La-may Rouge is so new, your dealer may not have it yet, but he can easily get it. If your dealer refuses to get you a package, you may order by mail from Herbert Roystone, 16 E. 18th Street, New York. Save this notice.



The Rouge Is Inside the Puff. | The Dainty Metal Box Cannot Break.

Patrick DULUTH

TRADE MARK REG. U.S. PAT. OFF.

"Bigger than Weather"

GREATCOATS
for MEN *and* WOMEN

FASHIONABLE models, excellent tailoring, distinctive lines, choice fabrics—the Patrick-Duluth north country cloth—identifies Patrick Products.

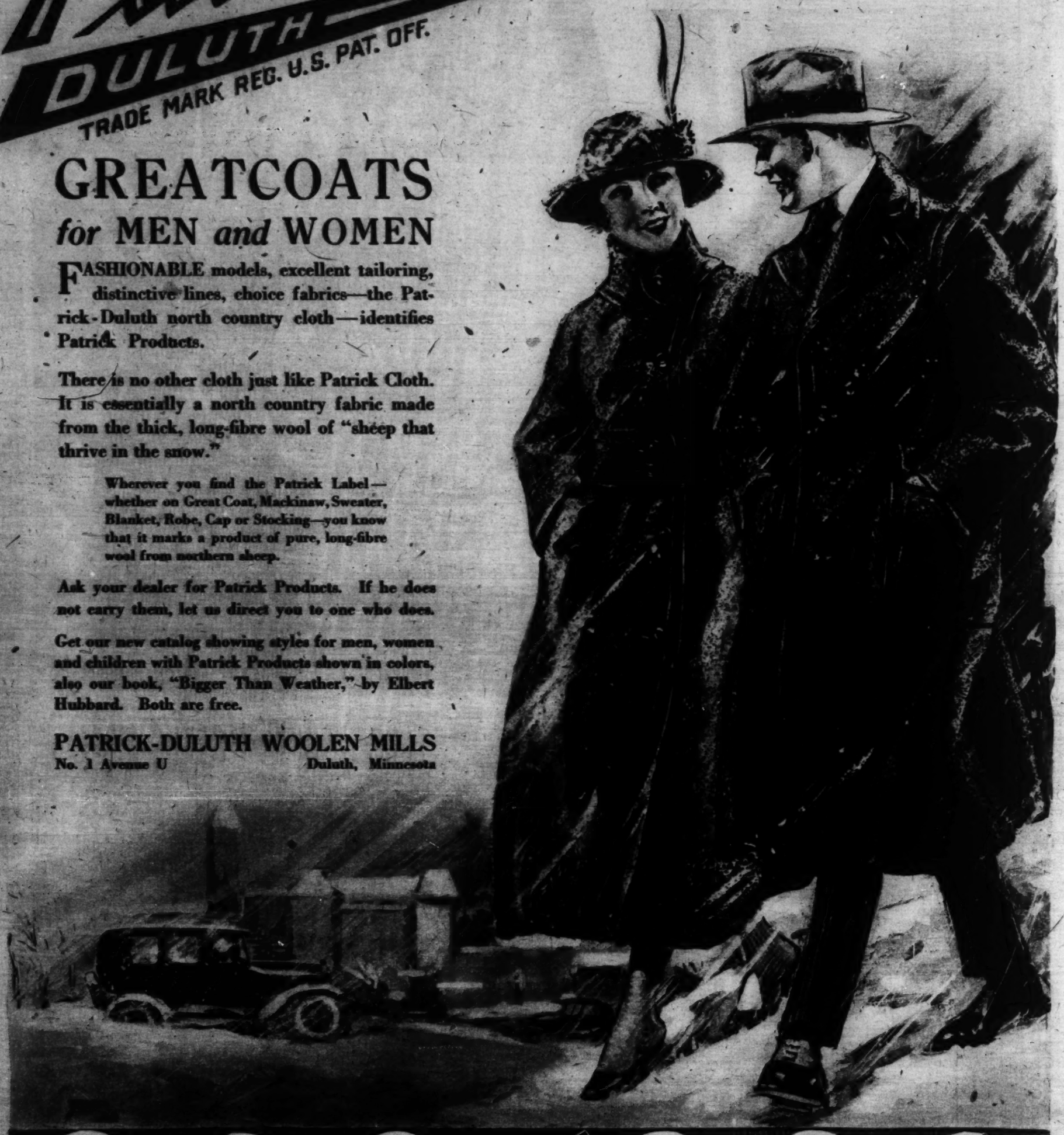
There is no other cloth just like Patrick Cloth. It is essentially a north country fabric made from the thick, long-fibre wool of "sheep that thrive in the snow."

Wherever you find the Patrick Label—whether on Great Coat, Mackinaw, Sweater, Blanket, Robe, Cap or Stocking—you know that it marks a product of pure, long-fibre wool from northern sheep.

Ask your dealer for Patrick Products. If he does not carry them, let us direct you to one who does.

Get our new catalog showing styles for men, women and children with Patrick Products shown in colors, also our book, "Bigger Than Weather," by Elbert Hubbard. Both are free.

PATRICK-DULUTH WOOLEN MILLS
No. 1 Avenue U Duluth, Minnesota





Pure Northern Wool From Sheep That Thrive In the Snow



QUENTIN ROOSEVELT'S GRAVE AND ITS CARETAKER—Mme. Pasquer Cagnet, pictured above with her daughter, has in her charge the grave of Lieut. Quentin Roosevelt, near Fismes, in France. She keeps the grave weeded and fresh.

(Photograph from The Tribune's foreign photo service)



DELEGATES TO THE INTERNATIONAL TRADES UNIONS CONFERENCE AT AMSTERDAM, HOLLAND—(1) Ligien, president of the German Confederation of Trades Unions; (2) Lian, Norwegian delegate; (3) Samuel Gompers, president of the American Federation of Labor; (4) Jouhaux, head of the French delegation; (5) Benn Tillett, English delegate and member of parliament; (6) Tobin, of the American delegation; (7) Appleton, head of the British delegation; (8) Hynes, an American delegate; (9) Oyster, Gompers' secretary; (10) Fimmen, Dutch delegate and secretary of the Internationale.

(Photograph from A. E. Mann, Edward Marshall Syndicate)



"BABE" RUTH, HEAVIEST SLUGGER IN BASEBALL—In the game with the Detroit Tigers on Aug. 25, "Babe" Ruth, pitcher for the Boston Red Sox, made his fourth home run in three days, bringing his total home runs for the season to twenty-three. The highest home run record at the time was twenty-five, made many years ago by "Buck" Freeman of the Washington Nationals.



HE HELPED TIE THE CAN TO BELA KUN—Capt. Thomas C. Gregory of the United States food administration in Hungary is credited with hastening the downfall of Bela Kun and his Bolshevik regime. Capt. Gregory tactfully played his part in emphasizing to the Hungarians that the United States would not help Hungary while the Bolshevist soviets rule in Budapest.

(Photograph from the Press Illustrating Service)



CHICAGO DELEGATION ASKS PRESIDENT TO HASTEN RETURN OF AMERICAN TROOPS FROM SIBERIA—The troops held in Siberia are the Twenty-seventh and Thirty-first infantry. The delegation was headed by Fred McAver, who stands in the center, holding the petition. The others in the party are Mrs. K. Alexander, vice president; Miss M. Murray, secretary; Miss Mary Healey, financial secretary; W. G. Bobeng, treasurer; A. G. Greenstone, James Egan, and A. Mincer.

(Photograph copyright by the Ledger Photo Service. Philadelphia)



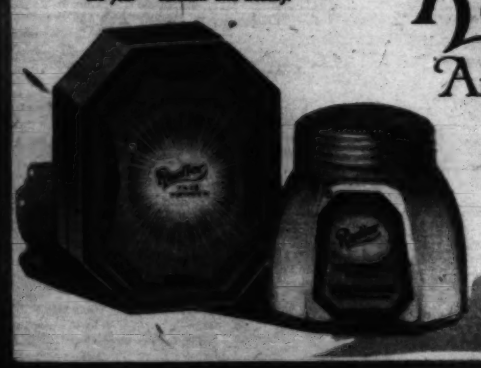
Radium and Beauty

FROM the land of fairest complexions comes the finest of face creams. Out of the experience of English women comes the most grateful praise of *Radior Poudre de Velour.*

Shall one attribute this to the exquisite purity of its ingredients? Or to the delicate suggestion of its perfume? Or to the content of real radium—which acts upon the skin so that it blooms forth in fullest youthful loveliness?

But reasons are unfeminine. It is enough that here at last is a face cream that serves beauty gently and completely and worthily. Choose *Radior Vanishing Cream* and *Radior Face Powder!* They also combine ingredients of highest purity with the health-building, beautifying power of radium.

Write for the most interesting and instructive beauty booklet of the year—"Radium and Beauty."

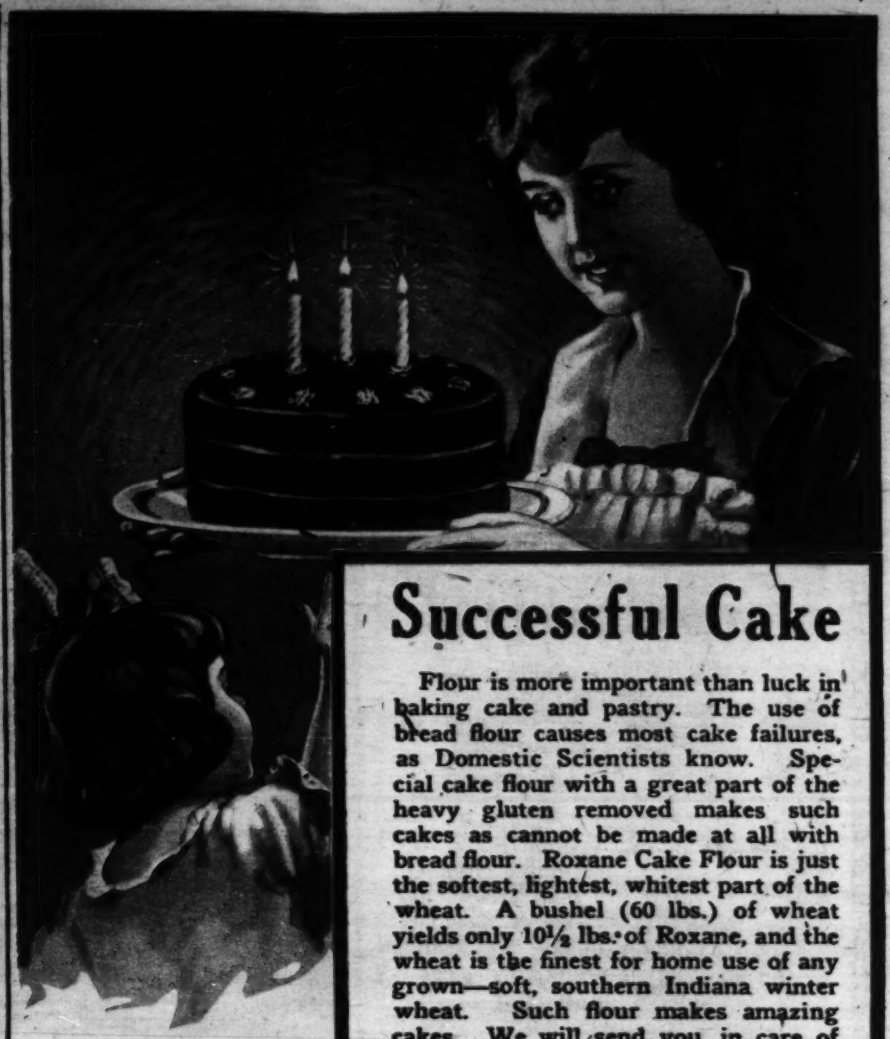


Radior Aids to Beauty

The Radior Preparations are sold at all shops and stores which serve women of taste.

RADIOR CO., LTD. *of London*

GEO. BORGFELDT & CO. *Sole Distributors* 16th Street and Irving Place New York



Successful Cake

Flour is more important than luck in baking cake and pastry. The use of bread flour causes most cake failures, as Domestic Scientists know. Special cake flour with a great part of the heavy gluten removed makes such cakes as cannot be made at all with bread flour. Roxane Cake Flour is just the softest, lightest, whitest part of the wheat. A bushel (60 lbs.) of wheat yields only 10½ lbs. of Roxane, and the wheat is the finest for home use of any grown—soft, southern Indiana winter wheat. Such flour makes amazing cakes. We will send you, in care of your grocer, an introductory sample of



ROXANE
Cake Flour

enough for a big cake. Send 5c in stamps and your grocer's address.

Akin-Erskine Milling Co.
Makers of Roxane Cake Flour and Roxane Pancake Flour
Evansville, Ind.

Verite Suits and Coats

meet every requirement of good taste

THE woman who selects Verite Suits or Coats confidently anticipates those beguiling, unexpected touches of style undeniably Parisian, and knows as well that the materials, workmanship, fit and finish are thoroughly good. The Verite label is an unqualified guarantee of satisfaction.

Go to the nearest Verite store listed below. It's noted for the dependability of its merchandise.

If the list does not include a store near you, write to us. We will see that you are supplied and also send you a handsome portfolio of newest, accepted Fall styles.



Verite

This label in every Verite garment

CHICAGO—The Best Known Store in this City

Martin Dry Goods Co.	Cedar Rapids, Iowa
W. Lewis & Co.	Champaign, Ill.
Straus & Lewis	Danville, Ill.
J. H. C. Peterson's Sons Co.	Davenport, Iowa
Linn & Scruggs Dry Goods Co.	Decatur, Ill.
J. F. Stampfer Co.	Dubuque, Iowa
Ackemann Bros.	Elgin, Ill.
The Boston Store	Fort Dodge, Iowa
O. T. Johnson Co.	Galesburg, Ill.
Herpolsheimer Co.	Grand Rapids, Mich.
J. H. Golden Co.	Green Bay, Wis.
E. O. Langen Co.	Indianapolis, Ind.
Yetters	Iowa City, Iowa
Carter & Carroll	Lima, Ohio
Keeley Neckerman Co.	Madison, Wis.
J. G. Stansfield's Sons	Mt. Carmel, Ill.
T. Sullivan Inc.	Ottumwa, Iowa
P. A. Bergner & Co.	Peoria, Ill.
Reib's	Quincy, Ill.
Wortham's	Rockford, Ill.
Levy Blogg Co.	Springfield, Ohio

VERITE—11 East 26th Street, New York City



La Creole Ends Gray Hair

FOR many generations La Creole Hair Dressing has been favorite among the aristocratic Creoles of Louisiana whose wonderful dark hair is a mark of their pure Spanish-French descent. La Creole preserves the lustrous color and beauty of their hair to the very end of life.

La Creole Hair Dressing

prevents gray hair and will bring back gray, gray streaked, or faded hair to its youthful color and beauty. La Creole contains no dyes. It promotes that healthy condition of hair and scalp which nature intended and its effect is gradual but certain. An occasional application preserves the healthy color permanently after it has been recovered.

La Creole makes the hair soft, wavy, beautiful. Of course it gives no dyed look—there is nothing to wash or rub off, or to stain the scalp. Eliminates dandruff. Healthful, fragrant, delightful. Guaranteed to bring back hair's color, or money refunded.

Send coupon for fascinating booklet, "La Creole," Hair Beautiful. Shows style of hair dress best for each type of face.

At druggists and toilet counters, price $1.00.
If your dealer can't supply you, send his name and address. We will see that you are supplied.

VAN VLEET-MANSFIELD LABORATORIES, Makers
172 Tenth St. Memphis, Tenn.

Van Vleet-Mansfield Laboratories, 172 Tenth St., Memphis, Tenn. 30

Send booklet, "La Creole Hair Beautiful," teaching hair dress most becoming to each individual.

Name .....

Address .....

City ..... State .....

$5 Invested in Vogue

a tiny fraction of your loss on one ill-chosen gown

Will Save You $500

THE instant the war was over, Paris began to dance, and, curiously enough, the dance has determined the mode of even the most sedate autumn street frock. In repose, the silhouette remains slim. But the instant one moves—walking, dancing, crossing a room—it must have grace and flow of line.

How can you get that floating effect? How should you stand when you wear it? How can you know the favored colors? How can you assure yourself added distinction of dress and save yourself from misguided or haphazard buying?

The secret is not more money. It is Vogue's authoritative, advance fashion advice.

The gown you buy and never wear is the really expensive gown. Gloves, boots, hats that miss being exactly what you want are the ones that cost more than you can afford.



French blue duvetyn—gray squirrel—blue silk cords with a touch of metal—there you have one of the newest of the new coats. If you don't want the coat as it stands, the lesson of it is that collars are huge, fur is used in strips, and belts do things unheard of until this very season.

AFTER SEPTEMBER 1

24 Issues of Vogue Will Cost $6

Save $1 by Mailing This Coupon Now

OWING to the tremendous increase during the last four years in the cost of paper, labor, and materials, Vogue—rather than lower its standard of production in the slightest degree—raised its yearly subscription price from $5 to $6, beginning September 1st.

For a limited time, however, Vogue will accept subscriptions at the $5 rate. You need not send money now. Just sign and mail the coupon.

Even at the $6 price, Vogue will continue to be the least costly per copy of all the American magazines appealing to people of taste. Vogue is published twice a month, giving you 24 issues instead of 12.

Thus you spend $5 a year for twelve issues of Country Life; $4 for twelve issues of Harper's, Century, the Atlantic; but you spend at the rate of only $3 for every 12 issues of Vogue—$2.50 if you mail the coupon now.

CONSIDER, then, that for $5—surely a tiny fraction of your loss on a single ill-chosen hat or gown—you may have at hand, for an entire year (24 issues), Vogue's fashion information, Vogue's acknowledged taste, Vogue's buying skill, Vogue's personal service bureaus—all the judgment, experience, and skill of a highly paid staff of experts in everything connected with dress, entertaining, interior decoration, and the social and intellectual life of a cultivated woman.

Special Offer—Don't Send Money Now!

If you mail the coupon at once we will enter your subscription for 24 issues (one year) of Vogue, beginning with the Forecast of Autumn Millinery Number, ready now, at the $5 rate.

This offer will be held open only for a limited time; it may be cancelled any day.

Sign, tear off, and mail the coupon at once.

VOGUE, 19 W. 44th Street, New York City

Send me 24 numbers (one year) of Vogue, beginning with the Forecast of Autumn Millinery Number, dated September 15, at your special $5 rate. I will remit $5 on receipt of your bill. (Canadian $6.25.) The Postal Zone Law makes necessary an additional postage charge of 50c a year, west of the Mississippi.

Name .....
(Please write name very plainly)

Street .....

City .....

State .....

Ch. T. 9-7-19



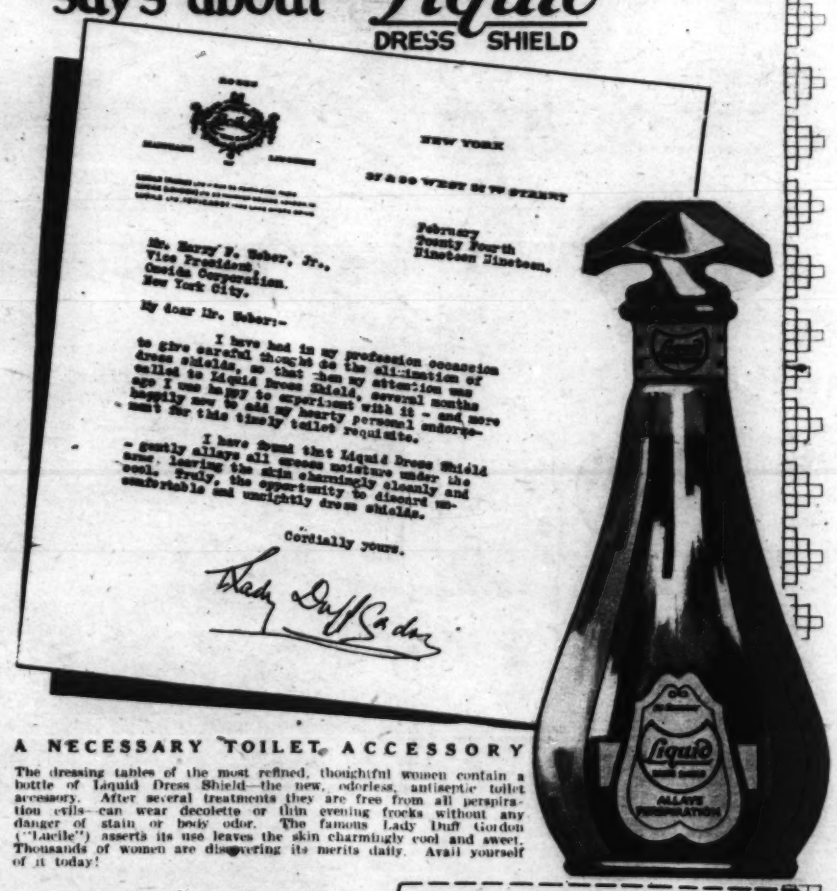
ARMAND'S
COMPLEXION POWDER
In The LITTLE PINK & WHITE BOXES

Don't take our word for it when we say that Armand powder is wonderful. Try it *once* for yourself—you'll like its fineness, its clinging qualities and its delicate perfume.

Armand can be purchased at all the better shops. Or, if you would try before you buy, send 15c and your dealer's name for three sample guest room boxes of Armand in Bouquet of Paradise, Amabelle and Aida fragrances. The Bouquet is a medium powder, Amabelle a light powder, and Aida, a dense cold cream powder, original with Armand.

ARMAND
Des Moines, Iowa

What Lady Duff Gordon "Lucile" says about *Liquid* DRESS SHIELD



A NECESSARY TOILET ACCESSORY

The dressing tables of the most refined, thoughtful women contain a bottle of Liquid Dress Shield—the new, odorless, antiseptic toilet accessory. After several treatments they are free from all perspiration evils—can wear decolette or thin evening frocks without any danger of stain or body odor. The famous Lady Duff Gordon ("Lucile") asserts its use leaves the skin charmingly cool and sweet. Thousands of women are discovering its merits daily. Avail yourself of it today!

6 TRIAL TREATMENTS 10c

Though all toilet counters carry Liquid Dress Shield—two sizes: 35c and 85c—we offer a vial containing six trial treatments for ten cents. Surely you will want to try it. To secure the sample fill out the coupon at the right and mail with a dime.

ONEIDA CORPORATION
71 W. Randolph St., Chicago
Phone Central 200

DRESSMAKERS, DRUGGISTS, BEAUTY SHOPS: Write for our special proposition.

Date .....

ONEIDA CORPORATION,
71 W. Randolph St., Chicago, Ill.

Gentlemen:—I inclose ten cents for which send me your sample vial of Liquid Dress Shield containing six trial treatments.

Name .....

Address .....

City ..... State .....



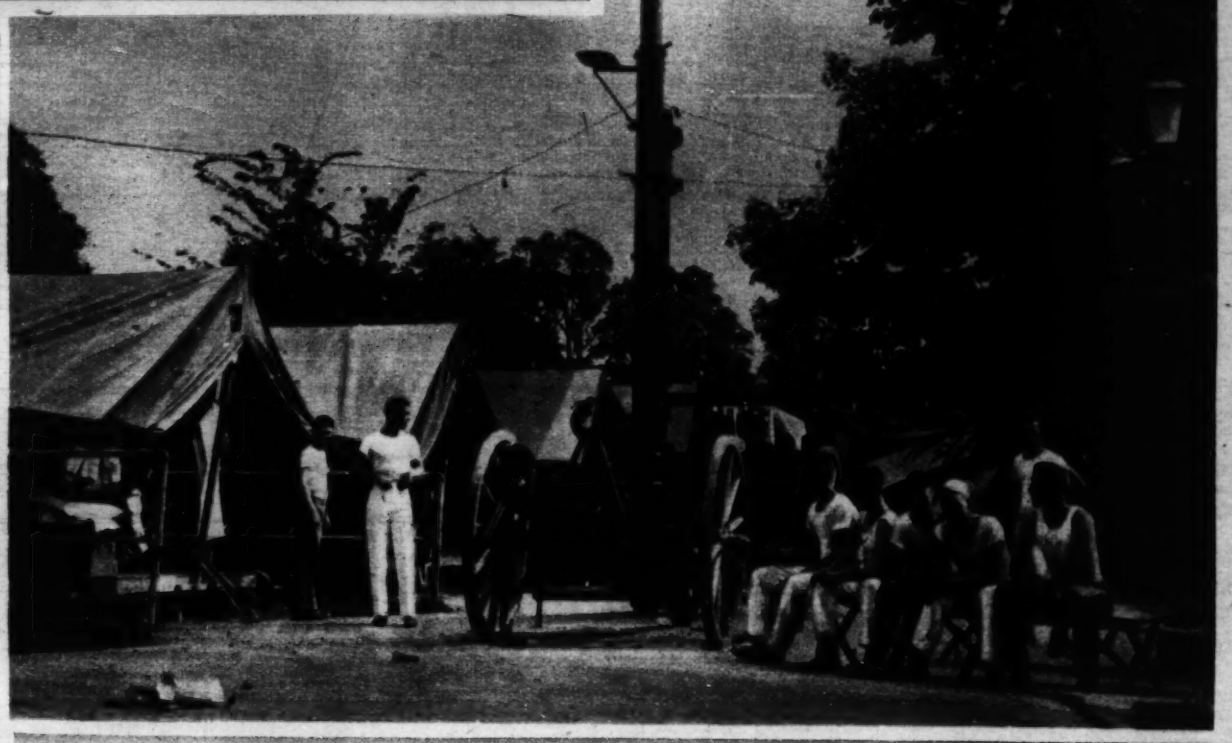
CROWN PRINCE'S PERISCOPE EXHIBITED AT WEST POINT—This towering periscope was used by the former German crown prince while he viewed the battle of Verdun from a remote and safe position. The plate on the periscope reads: "Captured by the Third Division, 3rd Army Corps, at Montfaucon, Oct., 1918." The relic was displayed at West Point during the final review of cadets before the breaking up of the summer camp.

(Photograph copyright by Underwood & Underwood)



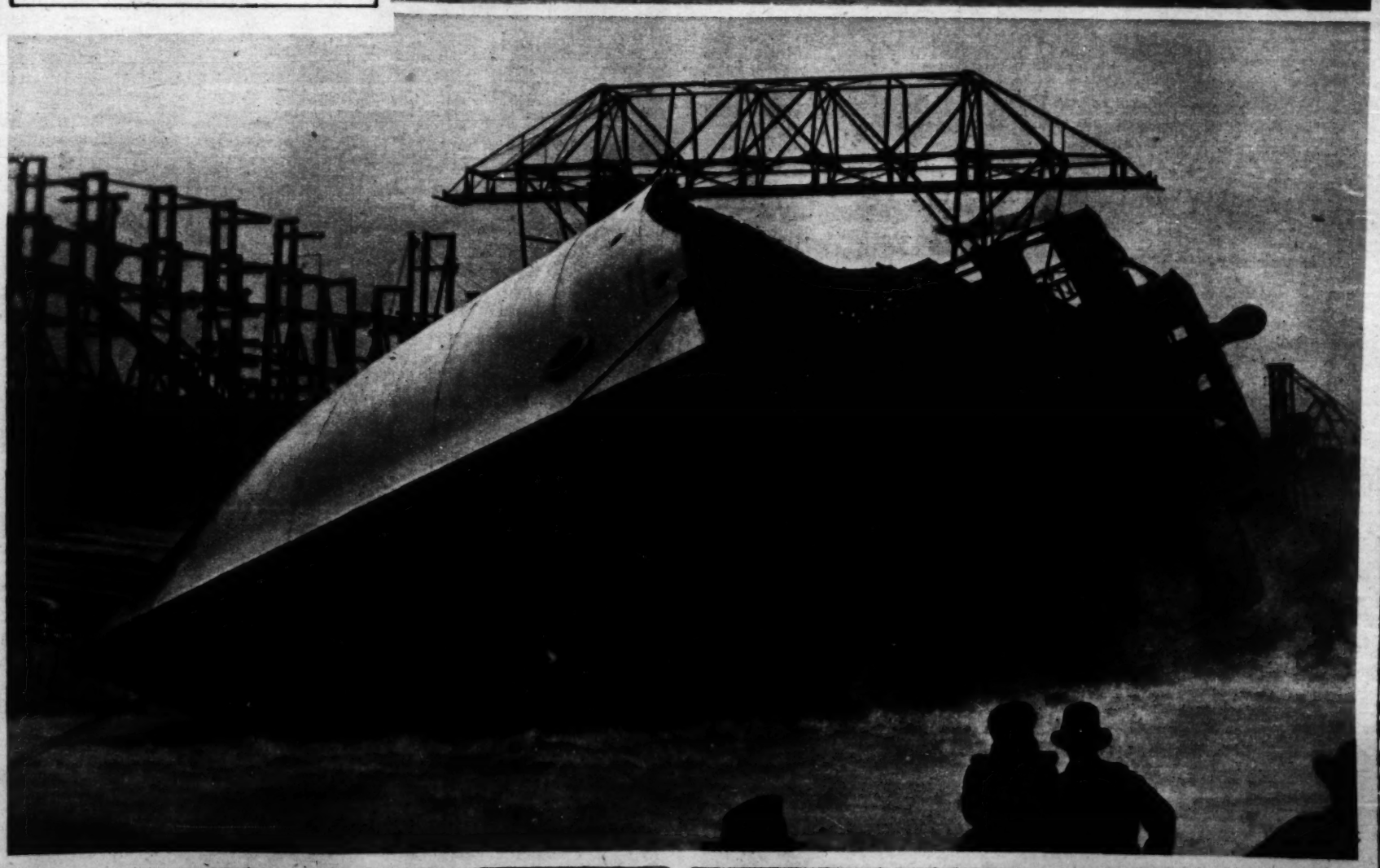
FLYING THROUGH THE ARC DE TRIOMPHE—Charles Godefrey, a French pilot, is shown flying through the famous triumphal arch in Paris, in a Nieuport. Navarre, the French ace, was killed recently in testing out his plane to fly through the arch. The wing clearance was 15 feet.

(Photograph from the Chicago Tribune foreign photo service)



SHIP TIPS TO 73.8 ANGLE AND RIGHTS ITSELF—A ship usually capsizes if it tips to an angle of 60 degrees. This photograph, taken at the extreme point of the tipping, 73.8 degrees, of the "Lake Fugard" when it was launched at Buffalo. It slid from its docks, tipped, and, aided by rebounding waters, righted itself in seven seconds. The vessel was one of the last of the emergency fleet boats launched.

(Photograph copyright by Underwood & Underwood)



PART FOUR

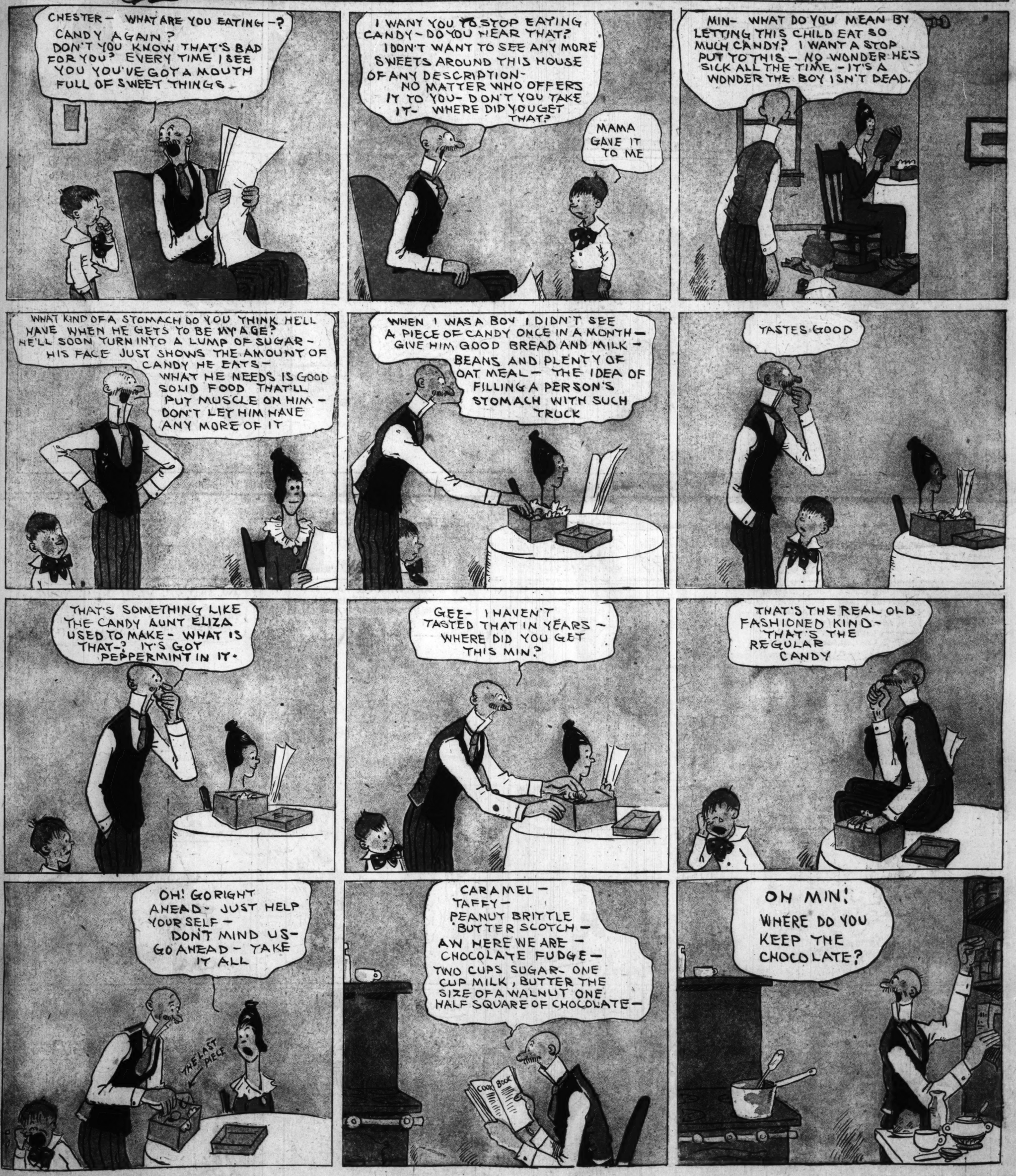
The Chicago Sunday Tribune.

COMIC SECTION

THE WORLD'S GREATEST NEWSPAPER

SEPTEMBER 7, 1919





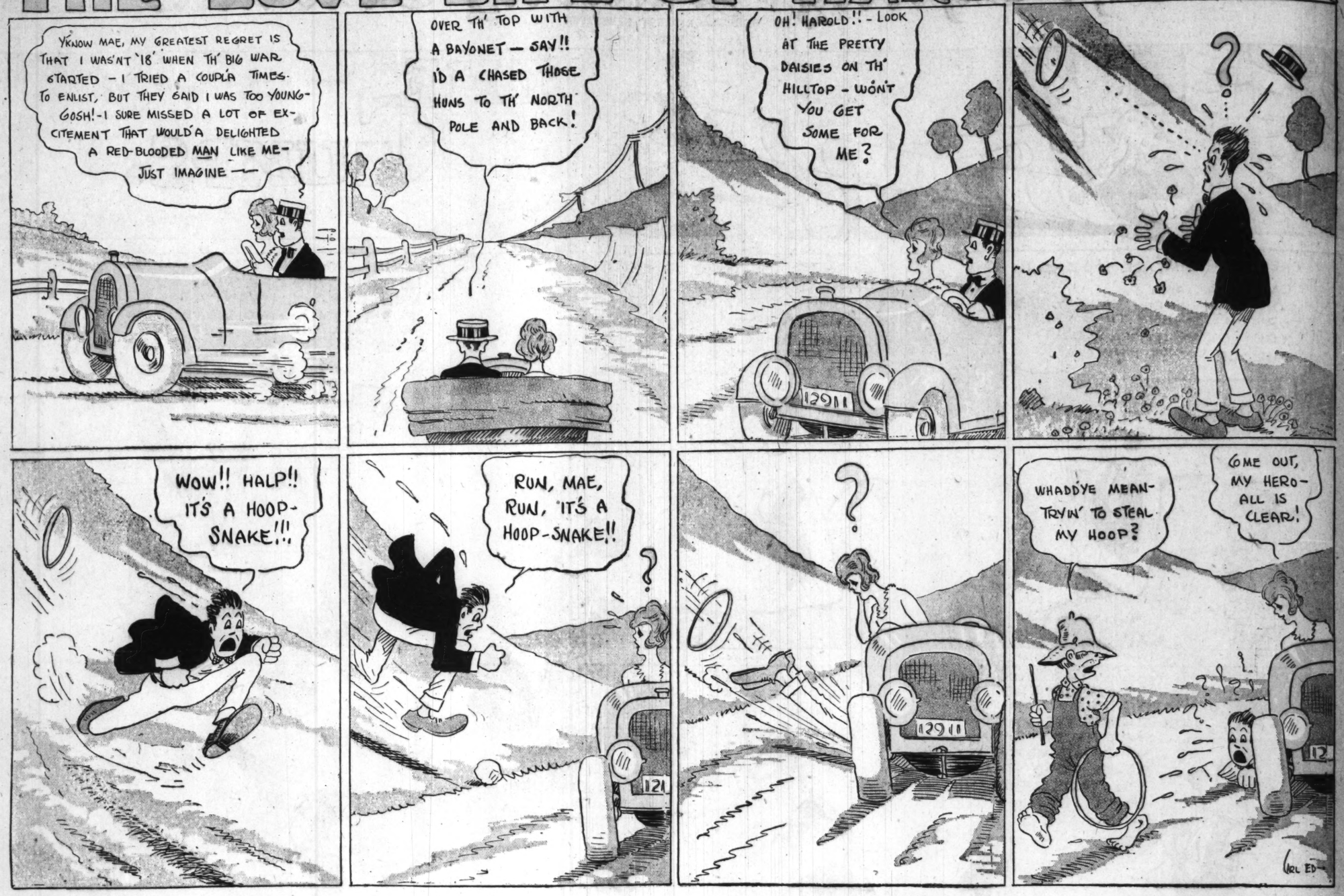
$5 Invested in Vogue

a tiny fraction of your loss on one ill-chosen gown

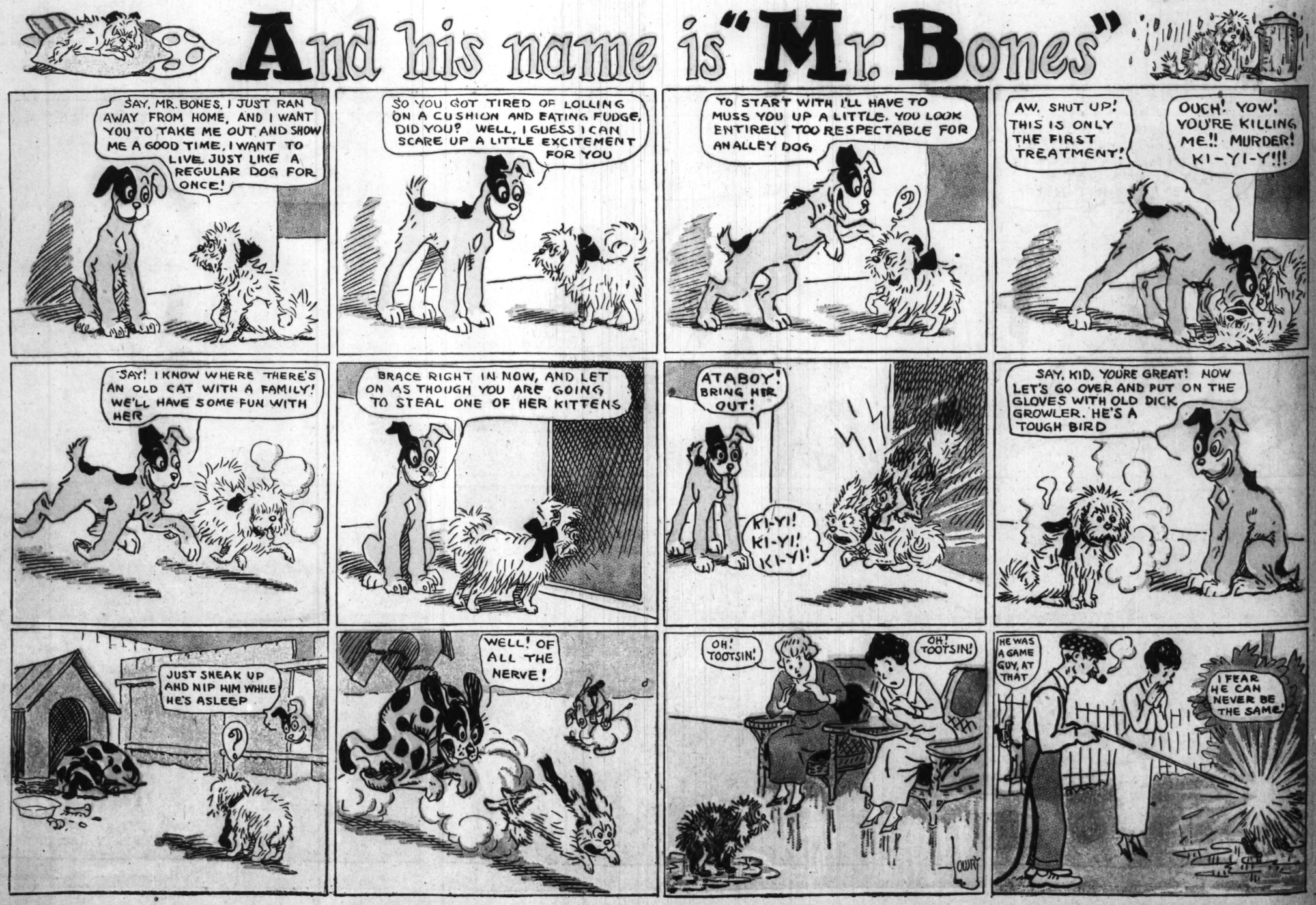
Chicago Tribune Pictorial Weekly

CROWN PRINCE'S PERISCOPE EXHIBITED AT WEST POINT—This towering periscope was used by the former German crown prince [illegible]

THE LOVE LIFE OF HAROLD TEEN



And his name is "Mr. Bones"



BOBBY MAKE-BELIEVE

IMAGINES HE'S A WHOLE TRAIN OF CARS



THE TEENIE WEENIES.

NO MORE TOMATOES FOR THE DUNCE.

BY WM. DONAHEY.

THE tomato plant the Teenie Weenies had set out early in the summer had grown to a very great size and a huge tomato hung near the top.

"I think our tomato is about ripe and we ought to pick it soon," said the Old Soldier one morning after a trip to the garden.

"There's no time like the present," said the General. "And when the Cook is ready we can bring it over."

"You can get it here any time you like," put in the Cook. "I'll be ready tomorrow morning if that time will suit you."

"Oh, s-s-say!" exclaimed the Dunce. "Wait until the next day, because the Cowboy and I are going out to hunt caterpillars. We want to get some skins for fur caps next winter."

"Well, Dunce, I guess you'll have to put off your hunting trip until later, for that tomato ought to be brought up so the Cook can put it in cans for the winter," said the General.

Bright and early the next morning the little folks set out for the garden where they proceeded to pick the tomato. The tomato was very ripe and it was necessary to lower it to the ground with ropes. The Sailor climbed up the plant with a hatchet, while the Dunce followed with the rope. The two Teenie Weenies were good climbers, so it took them but a short time to reach the tomato.

The Sailor climbed to a branch above the tomato where he could tie the rope onto the stem, and just as he reached for the rope, which the Dunce carried over his arm, he saw a great tomato worm crawling towards the Dunce.

"Look out, Dunce!" he shouted.

"W-w-w-where? What is it?" asked the Dunce, and turning his head he saw the big worm."

"O-o-oh, g-g-g-gosh!" he yelled, and in his hurry to slide out of the way the poor Dunce caught his foot in the rope and pitched headlong toward the ground.

Fortunately he was able to grab a lower branch, which broke his fall, and if he hadn't caught it he might have been seriously injured.

The Sailor struck the worm over the head with his hatchet and knocked it to the ground where the rest of the Teenie Weenies soon made short work of it.

"Well, I'm through with tomatoes for good," said the Dunce when he found he had not been hurt by the fall. "No more tomatoes for me."

"You'll eat 'em, won't you?" asked the Cook.

"Well, yes, I'll eat 'em," answered the Dunce, "but you can bet your last raisin seed I'm through climbin' tomato plants. J-j-j-jimminie f-f-fishhooks, that worm looked as big as a rabbit."

[Copyright: 1919: By Wm. Donahey.]

PART FOUR

The Chicago Sunday Tribune.

COMIC SECTION

THE WORLD'S GREATEST NEWSPAPER

SEPTEMBER 7, 1919

MAMMA'S ANGEL CHILD

Fenny Ford.



One Day, Miss Starring While Spying
Discovered, Hid In A Crock
Papers That Bore In Gilt Letters
Signs That The Same Were Oil Stocks.



"What You Know 'bout That?"
Said Esther-
"My Goodness But I Feel
Sad
Some Of Those Folks Have
Bamboozled
My Dear Old Innocent
Dad!"



"I Know What I'll Do."
-Said Esther
I'll Take It Down To
A Store
'n' See If I Can Swap
It For Something.
Anything Would Be
Worth More."



So On Her Way Esther Started
But She Came Down With A Thud.
Foot Slipped And She And Her Oil Stock
Landed Kerplump In The Mud!



"Goodness!"-Mourned Esther.
"I'd Never
Dare Swap While It Looks
That Way
I'll Take It Back Home And
Clean It
And Come Back Some Other
Day!"



When She Got Home She Discovered
Something That Gave Her A Shock
The Entire Household Were Hunting
For What Had Been In The Crock!



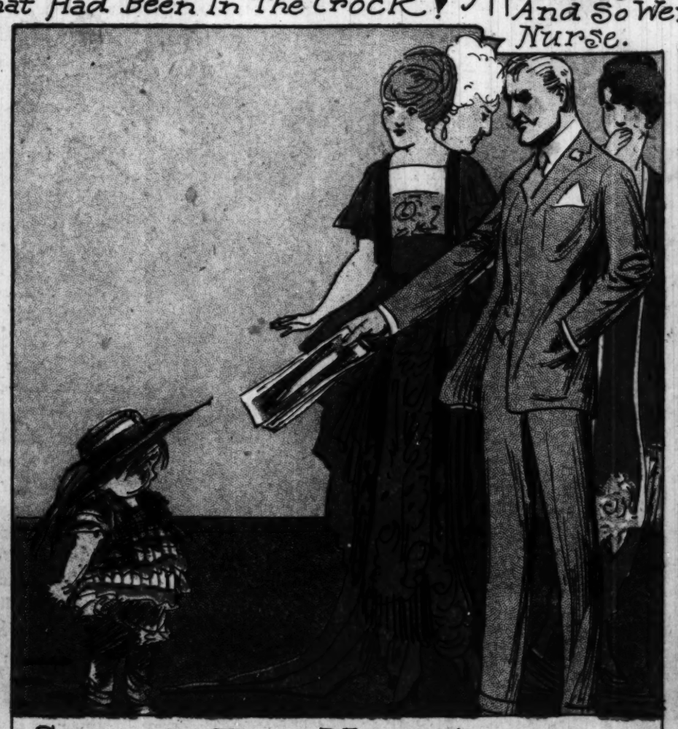
Daddy Was Acting Just
Crazy
Mother Was Acting Much
Worse
Cook Was Just Going In
Circles
And So Were Auntie And
Nurse.



Esther Tried Vainly To Sneak
In
But Somebody Had A Hunch
Gave A Wild Yell When They
Saw Her-
Leaped On Her All In A Bunch.



"Here It Is!" Daddy Shouted.
"My Gracious-O What A Fright.
I'd Thought The Stuff Was A Fizzle
But They Struck Oil Over Night!"



Suddenly There Was A Silence
Then In A Horrible Tone
Daddy Said-"Look Here, Young Lady!
I'd Like To See You Alone!!"



And Soon What Happened Youve Guessed
So I Needn't Tell It To You
Sounds From The Basement Were Proof That
Esther Was Getting Her Due.

PART FIVE

The Chicago Sunday Tribune.

COLOR SECTION

THE WORLD'S GREATEST NEWSPAPER

SEPTEMBER 7, 1919

At Raphael's

By William Hamilton Osborne



It Couldn't Have Happened Again to Any One But Natalie.

MISS NATALIE CHAMBERLAIN wiped her rose red lips, sipped a farewell drop of water, and beckoned to the waitress of the little Twenty-eighth street restaurant.

"My check, please," she requested. The waitress nodded and made it out.

"Ninety-five cents, miss," she announced. She waited for an instant for her tip of something over 10 per cent. She did not get it. Miss Natalie Chamberlain's face had turned for the instant quite as red as her rose red lips. She fumbled nervously in her little purse.

"Dear me," she exclaimed, "what am I to do?"

"That desk there," said the waitress, "is the place to pay the check."

"I know where to pay the check," wailed Miss Chamberlain; "the difficulty is, I haven't anything to pay it with."

An instant later she found herself hastening toward the cashier's desk, the cynosure, so she supposed, of all eyes in the eating place.

"I—I only have a 5 cent piece," she explained, still rosy red, to the masculine cashier. "I—I was sure that I had a five dollar bill or more."

The cashier looked her over. Miss Chamberlain was without jewels, for simplicity in dress was her strong card, after all. The cashier told himself she was a stunner, no mistake. However, business was business. The little Twenty-eighth street restaurant was on the outskirts of the Tenderloin, and it was not the first time that it had fed the denizens of that locality for nothing. Of late there had been a deluge of dead beats, both sexes. The cashier was financially interested in the business. He had made up his mind that in the matter of dead beats the camel's back was already put to an overheavy strain. Miss Chamberlain was the last straw.

"Now, that's all right," said the cashier of the restaurant; "that's all right, but that sort of thing don't go here. Ninety-five cents' worth, eh? Say, you! You must think we're easy marks, eh? Say, you fork over that 95 cents, or——"

Miss Natalie Chamberlain flashed a belligerent look at the cashier—a glance that would have shriveled up an ordinary man.

Then she spoke. "My name," she said, "is Chamberlain. Miss Chamberlain. I reside in Yonkers. I am telling you the simple truth. I supposed that I had ten dollars. I have practically nothing. If you will give me a piece of paper I will write down my name and my address. I shall mail you a dollar bill this very night. I——"

She stopped. The cashier was not an ordinary man and he had not been shriveled up by her preliminary glance, nor was he convinced by her simple statement.

"Aw," he insisted, "what you givin' us?"

He came around from behind his desk and stepped up to Miss Natalie Chamberlain and took her by the arm. He led her ostentatiously to the front of the store and pushed her through the front door.

"Now, you git!" he yelled. His voice might be heard for half a block. Miss Chamberlain remembered that much. The rest was vague. She had stood somewhere in a doorway for half an hour, trembling, sobbing as though her heart would break; hysterical, unstrung. Then she pulled herself together, used her nickel for car fare to the Grand Central, found her ticket, and went home. For she was Miss Natalie Chamberlain of Yonkers. She was the daughter of Peter V. Chamberlain—and everybody knew Peter V. up there. And as a matter of fact, she didn't belong in the Twenty-eighth street restaurant. She had stepped in there because she was in a hurry. Natalie was always in a hurry. It had looked neat and quiet. And as a matter of fact, it was neat and quiet. The cashier, too, was ordinarily neat and quiet. But, he had jumped at conclusions, and the beast in him had come, unjustly, to the fore. He had been swindled until he was tired. But Miss Chamberlain couldn't know that. All that she knew was that she had been terribly disgraced; horribly insulted. The incident had left a mark upon her never to be effaced—she has never forgotten it.

And when it was too late, there occurred to her things that she might have done—she could have telephoned; could have left her leather purse; her coat; her umbrella—anything to appease the wrath of the contemptible cashier and to act as security for the bill. But, of course, she hadn't thought about it—and that was another trouble with Natalie; she didn't think enough.

"At any rate," she told herself, "I won't send him the 95 cents and I will let him think that I meant to swindle him. If I had the chance I'd do it again. But I must never, never go anywhere any more without being sure that I go where I'm known, and I must never, never go out any more without being sure that I have lots of money in my pocket. It's a good lesson to me, after all."

Well, that experience of Miss Chamberlain's happened some two years ago. There were times when she remembered it and shuddered, times when she forgot its horror, and only laughed; times when its memory was absent months at a time. In two years in the life of Miss Chamberlain things happened; things of more importance than ejection from a restaurant; there were dances; motor car whizzes across a continent; bridge whist; cooking classes; Lenten devotions—so very many things to think about, and, after all, Miss Chamberlain thought about a good many things.

It was while the Chamberlains were at Spring Lake that Natalie touched her mother on the arm one evening.

"I've got to go up to New York tomorrow," she announced. Her mother acquiesced. If it came to such a pass that Natalie had "got" to go, there was nothing to be said. Natalie went. She made a flying trip, shopped for dear life, and put off dinner until the last moment.

She went into Raphael's, on Sixth avenue. Now, she didn't know Raphael's as New Yorkers knew it. She had never even heard of Raphael's before; but she took Raphael's on the strength of its good looks. She was making no mistake. The New Yorkers who patronized Raphael's sought the best, and found it.

"This is all right," she said to herself, as she noted crowded tables, crowded with well dressed men and women; people of her kind. "I want something good, and lots of it." Miss Natalie was living in an age when the virtue of good food was properly understood; when Miss Natalies all over the world were more beautiful than ever because of sun and air and appetite. The angels don't eat angel food today.

Raphael's was crowded. She took the only vacant seat in the place, opposite a tall young man, smooth shaven. Natalie glanced at this young man out of the corner of her eyes. She knew men when she saw them and she was glad to note, without any particular occasion for it, that the young man was of her kind.

"Everything on the bill of fare, almost," Miss Natalie whispered to the waiter; "my, but I'm hungry!"

The young man opposite was evidently not hungry. Before him were ranged a large cup of coffee, some crackers and some cheese—a simple, decent, funereal lunch.

"U—m—m," thought Miss Natalie, when her waiter got busy, "u—m—m, such mock turtle soup! Such an oyster cocktail!"

She was right. Raphael knew how. She had one of his soft shell crabs—a thing that melted in her mouth; a sweetbread; peas from the garden of the gods. And salad, such salad!

In the midst of it, Miss Natalie Chamberlain became aware of the fact that the young man opposite was looking at her. He was doing it in a very decent way, for when she looked at him he turned aside his head. He was not staring, at least he didn't stare when she looked. But, nevertheless, Miss Natalie's sense of propriety came to her aid.

"You'd better stop that, young man," she thought to herself. And she did stop it, herself, by degrees. By degrees, it became quite manifest to the young man, from Miss Natalie's manner, that Miss Natalie was not there to be stared at. She was there to eat. And when the fact was finally borne in upon the young man that she considered him a bit rude, though she didn't, he took a hint and buried his nose, aquiline and regular, in his daily paper. But—and she took quick note of this—he spent a great deal of time over his large cup of coffee and his crackers and cheese.

"Anything else, mademoiselle," finally asked the waiter. He liked young women with large appetites; they were apt to be liberal. Natalie held out her hand for the check, for she had noted on the menu Raphael's command: "Please pay at the desk." Raphael had adopted democratic American methods in his business.

"Nothing more," said Miss Natalie Chamberlain. She moistened her fingers delicately in a finger bowl and started to draw on her gloves. The waiter waited.

"O," said Miss Chamberlain. She plunged her hand into her wrist bag to find a coin. There was a half dollar there. It was too large.

"I've got to get some change," she told the waiter. The waiter nodded. Miss Chamberlain casually kept on searching.

And, suddenly, horror clutched her very soul. "Good heavens," she exclaimed. What had happened? Nothing, save that the cycle had rolled round. History had repeated itself.

"I forgot—forgot that I paid for that silk at Satterthwaite's," wailed Miss Chamberlain to herself, "50 cents. It's all I've got."

She sat, stiff and straight, and staring. In fact, she was staring at the young man opposite, though she did not know it. He knew it, and, supposing it was by way of rebuke on her part, he kept his head well in his newspaper. She shivered. The whole terrific memory of that Twenty-eighth street

CONTENTS OF THIS SECTION

AT RAPHAEL'S,
a humorous love story, by William Hamilton Osborn.

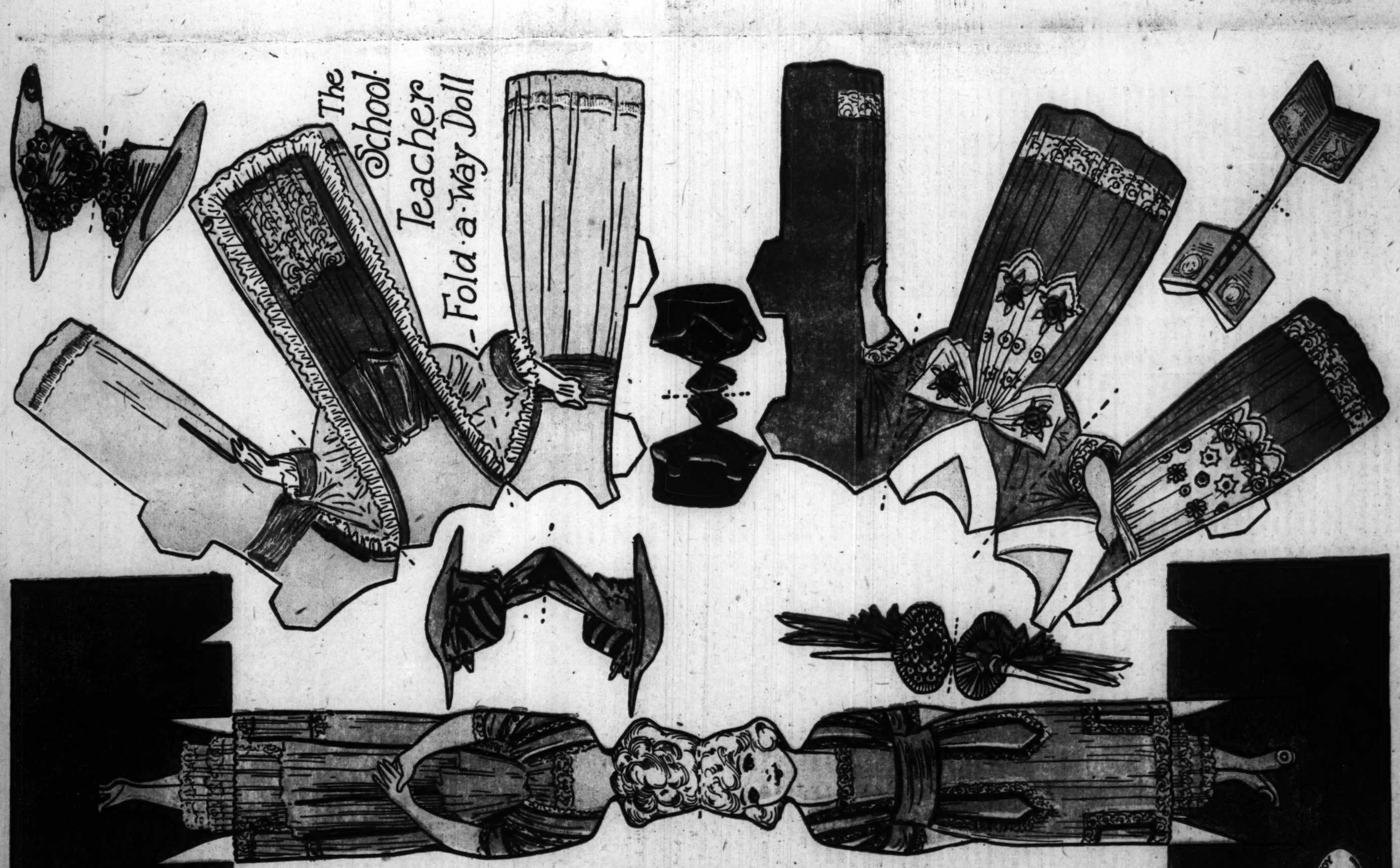
AUNT BERTH,
the household drudge's reform, by Oney Fred Sweet.

MARY'S OWN,
a married life love story, by W. W. Major.

HIS BOY,
in which a child's devotion supplies the love interest, by Elizabeth Jordan.

THE FORTIETH DOOR,
a serial by Mary Hastings Bradley.

THE TEACHER FOLD-A-WAY DOLL.



Directions for Cutting Out the School Teacher Fold-a-Way Doll

Mount the doll on heavy paper—an old magazine cover will do nicely—when dry trim off the black lines around the doll; cut into the **double lines** on the bases to make locks, and into the **double lines** on body to make slits into which the fastening tabs of the dresses fit. Fold over **directly** on the dotted lines at the top of the head and the dotted lines at the feet in opposite directions. Bring the bases together and slide the locks from one side into the locks on the opposite side. The doll will then stand alone.

It will not be necessary to mount the dresses, etc., but cut into the slits of the dresses; fold **directly** on the dotted lines and fit the fastening tabs into the slits. Dolly's clothes are put on and taken off like real dresses, they fit on tightly and will not drop off; and just think! you will have backs to all the dresses as well as fronts, and Dolly herself will stand up straight without any unsightly easel. Next week the Grandmother Fold-a-Way Doll and wardrobe.

episode came back to her. She looked about her. There was not a soul she knew in sight. The worst of it was that Raphael didn't know her. If it had been at Del's it wouldn't have made any difference.

Staring, her eyes encountered her dinner check, lying face up on the table. It was for $2.35. And she had but 50 cents. But—but . . .

Suddenly, as she stared, the idea came to her. Alongside of her check was the young man's check, its face turned down. The young man had been eating coffee, cheese, crackers. His check couldn't be for more than 50 cents. Hastily she seized the menu and added up, for dear life. The young man had been dawdling over 40 cents' worth of food.

"The very thing," she said to herself. "The only way," her soul wailed inside of her. If there were other ways they did not occur to her. Nothing occurred to her but the horror of the episode of months ago.

"Now," she whispered. The waiter was at the other end of the room. The young man's head was deep in the stock market. Quick as a flash, she turned her check over on its face, picked up his check and started majestically down the aisle. Her face beamed. It would come out all right. The young man would think she had done him, but she would send a check to Raphael and Raphael could explain matters to the young man later. The young man, doubtless, was a frequent customer. Her waiter seemed to know him well. She approached the desk.

Confidently, she laid down before the cashier the young man's check and 50 cents.

The cashier turned the check up on its face and . . . waited. So did Natalie. "My change," please, she exclaimed at last.

"Your change," exclaimed the cashier, "why, that half dollar won't pay this check."

He exhibited it to her. She nearly fainted. The young man's check was not for 40 cents. No, it was a check for $3.85. Oh, yes, the young man had had a large cup and cheese and crackers. Of course, he had. He had finished up with those. That was only his finish. But he had had other things: mock turtle, broiled chicken—everything, including salad, oh, always Raphael's salad. The young man never missed that or anything that was good in the eating line. Oh, no!

"Three dollars and eighty-five cents, please," said the cashier. He was different from the Twenty-eighth street cashier. Not so rude, but infinitely harder to face. And the people round about. Her kind of people.

"Oh," exclaimed Natalie in terror, "and I have but 50 cents."

"Three eighty-five," persisted the cashier, pleasantly. "Madam, you are keeping the line waiting."

Natalie blundered terribly. "But," she exclaimed, "coffee, crackers, cheese, that's all—this check is wrong. They are only 40 cents, that's all." She hardly knew what she was saying. She certainly hadn't intended to misrepresent. She was in a deep hole and she didn't know how to get out.

"Oh, is there a mistake?" asked the clerk. He called the waiter. The waiter spread out his hands.

"Forty cents," exclaimed the waiter. "Never! Never! Two dollars thirty-five. That is the amount."

"Step aside just for a moment, madam," said the clerk. He pressed a button. "The old game, Julius," he whispered to the waiter. "I guess we're stung again."

Then just as Natalie was about to burst into tears, she stopped. For she saw the young man come striding down the aisle to pay his check, with a wad of crisp bills in his hand. It was his turn to be surprised when he looked at his check.

"Two thirty-five," he exclaimed. "Why, I certainly ate more than two thirty-five."

The clerk beckoned to him with an air all clerks assume toward well known customers, and nodded toward the girl who stood waiting, as she had waited once before, for disgrace to claim her for its own.

And then the thing that was the climax of humiliation, happened to Natalie Chamberlain. The young man never glanced at her at all. He simply peeled off seven crisp new one dollar bills and passed them over to the clerk.

"I'll pay both checks, Johnny," he announced in a half whisper. He did it. Natalie looked on with burning cheeks. The tears sprang to her eyes. For the young man was bearing down upon her.

"Now, don't you worry," he commanded. "I understand. I've been in all sorts of pickles myself. Don't worry, Miss—Miss—"

She clutched him by the arm hysterically. "You give me your name and address, sir," said she, "and—and my father will send you a check at once, tonight. Your name and address, Mr. ——"

The young man waved his hand. "Hadn't we better step outside," he suggested; "we're attracting overmuch attention where we are."

She followed him. "My name and address?" he said, with a new and gentle quaver in his voice. "My name and address? Do you know, it has occurred to me, Miss, that it may be up to you to give me yours?"

"And—er—" added Miss Chamberlain, "during September we are down at Spring Lake for the entire month. Now you won't have me arrested, will you?"

"That reminds me," he returned, in a business-like way. "My card. Good day, Miss Chamberlain, good day."

She didn't look at the card until she was on the Pennsylvania ferry boat. Then she glanced shyly at it.

"Frederick J. Coppersmith," it said. "Member of the Stock Exchange. 10 Wall."

"I wonder," sighed Miss Chamberlain, looking at the card, "whether I shall forget this episode any more easily than I did the first. "Anyway," she went on, suiting the action to the word, "I'll tuck you in my pocketbook just to remember by."

. . . . . .

And that was two years ago also. Two years later, more or less, young Mrs. Frederick J. Coppersmith tripped into the presence of her young husband. She was booted and bonneted for the street.

"Frederick," she said, "you remember before you married me, you made me promise that I'd never go anywhere without having plenty of money in my pocket."

Frederick J. Coppersmith nodded. "I should think so," he admitted.

"Well," said Natalie, turning her purse inside out, without result, "I'm going somewhere, shopping, Frederick, dear, and I want to keep my promise."

Frederick grinned. He had been fimflammed, all right, he saw at once. He felt in his pockets. "By George, Natalie," he said, "I'm blest if I've got a cent of money in my clothes. What'll I do. Oh, I know; I'll draw a check."

He drew it and she watched him. He passed it to her. She leaned down and kissed him. "You know, dear," she thanked him, "from the very first, you've always been my check mate, haven't you?"



Aunt Berth

by Oney Fred Sweet

ON a summer afternoon, when vegetation, having reached the limit of its ambition, was surrendering itself to the yellowing process of the sun and to the inroads of still ambitious bugs, Aunt Berth was engaged in washing the dishes for the twenty thousandth time. There were more dirty dishes than usual. The family was taking care of some of the Chautauqua folks who preferred a private home to the Pioneer house.

In the homes where there was no Aunt Berth the green curtain shades had been drawn and the doors had been locked. Prairie Junction housewives were either already inside the brown tent that was stretched in the vacant lot across from the creamery, or were—black silk waisted, white gloved, parasoled, fan equipped—making their way along the weed lined walks to the canvas inclosure.

Aunt Berth was not among them. She was swatting flies, carrying the melting butter to the cellar, scraping crumbs from the chair on which had sat Philo T. Ellsworth, who, before the afternoon had passed, would deliver his inspirational lecture.

Aunt Berth had missed so many things that the desire to go anywhere had been dulled. She had started to pour hot water over the cups and saucers when she was interrupted by the slight slam of the front door screen. The lady saxophone player, one of the temporary guests, had returned from the Chautauqua grounds.

"What are you doing here?" inquired the musician. "I thought everybody was down to the tent. O, I seldom stay after we finish our prelude. I know Mr. Ellsworth's lecture by heart."

Stella, the saxophone player, was a heavy woman. She wound her handkerchief around her little finger and wiped the perspiration from her chin.

"You look tired," hastened Aunt Berth. "Let me get you a drink of water."

"Not on your life, you won't! I'll get it myself. You're the prize errand runner around this place; I noticed that this noon. Your sister and the kids are down to the program? I thought so. I guess they don't miss anything. She's given you a home, I suppose. She's taken pity on you in your old age and given you a home. Say let me have an apron. Let me help you out a little."

"It's been a long time since I've done anything like this," sighed Stella, relieving herself of her incased instrument and her hat, "but I wouldn't mind it in a house of my own. I've been working in instrumental acts so long that they say I am a 'whiz' at that, but I guess I'm not much good at anything else."

"A 'whiz'?" puzzled Aunt Berth, in whose vocabulary there was no slang.

"Good at it, you understand. I'm new on the circuit, just filling in for a few weeks. I only play the saxophone in the instrumental prelude—one classical number that nobody cares for, and then 'The Rosary' and 'Silver Threads Among the Gold,' sure fire stuff."

"'Sure fire'?" questioned the slangless Aunt Berth.

"Ain't it the truth?"

"And you're here today and some other town tomorrow?"

"Ain't it the truth?"

"I don't believe I could stand all those train rides," doubted Aunt Berth.

"You don't think anything," remarked the saxophone player sadly, "except what that sister of yours tells you to think. I saw it all there at the table this noon. She's got you so bunked that you think you'd starve to death if you ever quite slaving for her. And as long as she keeps you in the gray background she knows that she'll never have to pay anything for help. Say, don't you know that there's folks begging to pay real money for the work you turn out here, taking care of the kids and all?"

"Well, of course, when ma died and my sister got married," began Aunt Berth hazily, "when that happened——"

"When that happened she made you think she was doing you a favor by giving you a home. She probably really thought she was awfully kind. But in a year or two you were just 'Aunt Berth,' and you've been just 'Aunt Berth' ever since. All old stuff. Girls are more independent nowadays. Didn't you know that? They go out and get jobs, and they aren't old until they are old. I suppose you waited for some one to come along and marry you."

Aunt Berth had never been given to self-analysis. She had never had time for it—not with three helpless babies to care for, and canning season, and housecleaning time, and tasks that were never done. There had been times when the lack of a little money all her own had been embarrassing. There had been evenings, when things were quiet, when she had fancied the word "mother" would have been more satisfying and sweeter than that of "aunt." There had been occasions when she would have changed things about the house to suit herself instead of catering always to the whims of another. There had been——

"I suppose you waited for some one to come along," Stella repeated.

"Well, I waited for a while." Aunt Berth's cheeks flushed with the confession. The strange visitor was taking her back to old dreams. She aroused herself and reached for a pan—the pan which she used for gathering peas in the garden.

"Forget it," soothed Stella, putting the pan back on the shelf. "Ellsworth is lecturing on 'Contentment,' ain't he? Well, why should he mind a slim supper, then? You come in the other room where it's cool. I'm going to play for you."

Stella gave her repertoire, excluding the classical number, and Aunt Berth listened in a reverie. Gradually, under the spell of the music, all guilt over neglected tasks vanished.

"Now," said Stella, "I want you to tell me about him."

Aunt Berth started. "There wasn't anybody," she assured.

"Go on, tell me about him."

"He only came once or twice—in the evening—just sort of stopped in as if he was passing by. My sister thought he was horrid. She thought he wasn't good enough for me. Ma is gone now, and I don't suppose my sister remembers. My sister thought he was a joke. One evening he came when I didn't know he was there, and she told him I wasn't home. He found out better, I guess—I don't know—anyhow, he never came again. That's all. There were just so many young men in town. My goodness, look what time it's getting to be! I've got to phone to the store for some things for supper."

"We'll walk down to the store," suggested the saxophone player.

"O, I never do that."

"You will this afternoon. Say, you've surely seen everything there is to see around this old house, after hanging around here for twenty years—front porch in the evening, after the work's done. You're not one of those hollyhocks out in the garden that can't make a move, are you?"

"But I——"

"You'll wear one of my platform hats after I've fixed your hair. You're not going to put on any old bonnet. Now, don't argue. I played for you, didn't I? Not a word, now. Keep your hands down. There, that's better. That's fine! Look at yourself. You aren't any million years old."

Aunt Berth hesitatingly turned back toward the house twice as they started down the walk to the street, but as they turned the corner and the house fell from view a springiness came into her step. In the awning shaded plate glass front of Conley & Spencer's Bee Hive department store she caught a reflection of herself. She entered the emporium with her shoulders thrown back.

"Was there something you wished, ladies?" inquired a rather elderly clerk, coming around the counter. He paused, bewildered.

Stella noticed the rather elderly clerk's bewilderment. Noticed, too, the drooping of the lid of the broad brimmed hat as it threatened to cover Aunt Berth's face. Then Aunt Berth lifted her chin, perfectly composed. Where was the apologetic slavey that was seen once or twice a year at funerals?

The saxophone player strolled off alone to another part of the store. She had no purchases in mind, but when she returned to Aunt Berth and the rather elderly clerk she found that Aunt Berth had made no purchases as yet, either. She had a hunch that so far as the rather elderly clerk and Aunt Berth were concerned they were not in the Bee Hive department store at all—they were back there in those evenings when he had "stopped in as if merely passing by."

"I guess it had been a good many years since he had thought of you except as drab old Aunt Berth in her married sister's kitchen," remarked Stella on the way home. "You could hardly blame him, the way you have allowed yourself to be obliterated. Did you let him know that it was simply a position that you had sort of sunk into, rather than a job you had taken by choice?"

Aunt Berth smiled.

"Well, I have an idea that that sister of yours will have to pitch in and do her own work very shortly, or else pay some one real money to do it," the saxophone player went on. "You're not wondering, I hope, what sister is going to do or say? You've wondered that for twenty years. That's long enough, ain't it?"

Aunt Berth was in the kitchen rather indifferently attempting to scrape up a supper when her sister arrived.

"It was a wonderful lecture—wonderful!" began the lady of the house as she unbuttoned her gloves. "The children were a little fussy, and I'm awfully tired, but I don't know when I was so thoroughly taken out of myself. Mr. Ellsworth is so eloquent. He made you see things as you'd never seen them before. I don't know as you would have cared for it much, Aunt Berth, but if you could have found time to go you might have appreciated the musical prelude."

"Could she play nice?" yawned Aunt Berth, peering languidly about for possible left-overs.

"Very ordinary, I should say. I suppose, though, it is necessary to have something of that sort for an unthinking portion of the audience. I was waiting for the inspiration of the lecture, myself. I never heard such oratory, such careful selection of words and phrases. A wonderful afternoon!"

The response, coming from the one upon whom the evening's refreshment for physical wear and tear depended, was most startling and bewildering to the lady of the house:

"A wonderful afternoon!" agreed Aunt Berth. "Ain't it the truth?"

Fortieth Door

by Mary Hastings Bradley



"It is a forbidden door, forbidden as that fortieth."

whose image she had refused to assemble to her consciousness. Now she contorted her terror with a sudden assumption of age, and dignity, and kindness, of a courtesy that would protect her and a defense that would assuage the horror of a life together, when unknown, fearful familiarities would alone vibrate in the empty monotonies.

Before a high wall the carriage had stopped. A huge, repellent Ethiopian was standing before an opened arched doorway, through which rich carpet was spread.

"Ah, but he looks like an ogre, that new eunuch of yours, Aimée," murmured one of the little Turks. The other, more touched with thought, gave her a disturbed glance, and laughed in nervousness.

Madame, alone serene, ignored the dismaying impression.

"The palace is of a fine, ancient beauty, I am told," she mentioned cheerfully.

For one wild instant Aimée thought to plead with her, to implore her to tell Abdullah to drive on, to give her the freedom of flight, if only flight down those deserted streets. And then a mad vision of herself, in her bridal robes in flight, brought the hysterical laughter to her throat. The time for flight had gone by. And as for madame's pity on her—this was not the first time that Aimée had thought of invoking her aid, but she had always known, too well, that thought's supreme futility.

Sympathetic as Mme. de Coulevain might be in her inmost heart—and Aimée divined in her an understanding pity for the necessities of existence—never would that sympathy betray her to rashness. She never would believe that in serving Aimée she would not be ruining her; and even if assured of Aimée's safety, she could never be brought to betray her own reputation for trustworthiness among the harems of Cairo. As well appeal to the rocks of the Mokattam hills.

The carriage stopped. The Negroes extended the damask walls, and one sprang to open the carriage door and bear the bride's train. In one moment's parting of the silken walls the girl saw a sun flooded cluster of staring faces, thronging for her arrival, and then the damask intervened, and through its lane, followed by her duenna and her maids of honor, she entered the arched doorway.

She was in a garden, a great gloomy place, overspread with ancient, moss incrusted trees. A broken marble fountain flung up waters into which no sunlight flashed, and the heavy stepping stones, leading to it, were buried in untrodden grass. A garden in which no one lingered.

The Ethiopian was marshaling them to the left, to an entrance in the dark palace walls before them. Behind them the oncoming guests were streaming out in veiled procession.

He opened a door. Ancient, beautiful arches framed a long vestibule, and against a background of profuse cut flowers a man's figure stepped forward in the glittering uniform of the sultan's guard. Aimée had a confused impression of a thin, meager, dandified figure with a waspish waist, of a blonde moustache with upstanding ends, of sallow cheek bones, and small, light eyes smiling at her in a strained, eager curiosity.

Through all her sinking dismay she had a flash of clear, enlightening irony at that look's suspense. If she were not as represented! If his cousin's fervor had misled his hope——!

But in that instant's encounter his eyes cleared to triumph and gayety, and he smiled—a smile curiously feline, ironic, for all its intended ingratiation—a conqueror's smile, winged to reassure and melt.

He stepped forward. There were formal words of welcome to which she returned a speechless bow, and then he offered his arm and conducted her slowly up the stairs, his sword rattling in its scabbard, to the apartment which was to be her home, and the prison for the spirit and the body.

She knew in a moment that she hated this man and that he inspired her with fear and horror.

Across a long expanse of drawing room he conducted her to the ancient marriage throne upon its platform, surmounted by a pompous crown from which old, embroidered silks hung heavily.

Then, with an unheard phrase and another bow, he left her to the day long ordeal of the reception, while he withdrew to his own entertainment at her father's house. She would not see him again until night, when he would pay her a call of ceremony.

She saw his figure hesitating a moment as he faced the oncoming guests, such a flood of feminity, unmantled now and unveiled, sparkling in rainbow hues of silks and tulle and gauze, that he had never before faced and never would again. Like a bright wave the throng closed about him, and then surged on towards the bride upon the throne.

How often, in the last years, Aimée had pitied that poor puppet of a bride, stuck there like some impaled, winged creature, helpless for flight, to the exhibition of the long stream of passersby! How often she had promised herself that never this would be her fate, never would she be given to an unknown! And now——

She was smiling as she faced them, that light, fixed smile she had seen so often on others' lips, the smile of pride trying desperately to hide its wounds from the penetrating glances of the curious. Satiric, cynical, or sympathetic, that light smile defied them all, but beneath its guard she felt she was slowly bleeding to death of some mortal hurt.

The sympathy, unconsciously betrayed, was hardest. The whispers of her young maids of honor, "Really, Aimée, he looks so young! One would never surmise," were more galling in their intended consolation, more revealing in their betrayal of her friends' shrinking from that arrogant, dandified old man, than the barbed dart of the uncaring inquisitive, "How do you find him, my dear? He has the reputation for conquest!"

They were all there, her friends, young, slim, modish Turkish girls, whose time had not yet come, glancing quizzically about the ancient drawing room, with its solid side of mashrubiyeh, its old wall panelings of carvings and rare inlay, and then pointing their glances back at her, as if to ask, "And is this our revoltée? Is this her end, in this dim old palace, among the ghosts of the past?"

Some, the frankest, murmured, "But why did you not refuse?" and others attempted consolation with a light, "As well the first as the last—since we must all come to it."

Of the married women there were those who raised blank, bitter eyes to her, and others, more mild, romantic, affectionate, tried to infuse encouragement into their smiles, as if they said, "Come—courage—it is not so bad. And what would you? We are women, after all; we do not need so much for happiness. Those dreams of yours for love, for a spirit to delight in your spirit, in place of a master delighting in your beauty alone, what are they, those dreams, but the childish stuff of fancies? For other races, perhaps—but for you, take hold of life. There are realities yet in it to bring you joy."

It was all in their eyes, their voices, their intonations, their pressure of her hands.

And she stood there among them all, smiling always that smile demanded of the bride, looking unseeingly into their eyes, listening unhearingly to the sea of voices breaking on her ears, responding in vague monosyllables and a wider smile, while all the time her eyes saw only that face, that smirking, cynical, old face, and the tide of terror rose higher and higher in her soul.

Never had she given way to her fear, never since the black night when she found the key was gone.

Then, after frenzied searching in impossible places, she had stolen back to her room and buried her face in her pillow to stifle the breaking sobs of rebellion and despair—and of a longing so deep and so terrible that it seemed to rend her with a physical anguish, a pain so fiery that her heart would forever bear the scar.

Never again would she see him now. Never would she know—never would he know all. She had refused his aid. And he might believe her still aloof, incredulous. It was finished—forever and ever.

She had told herself that before. But always there had been the key. And now there was no key and no escape and her heart broke itself against the iron of necessity.

She had cried the night through. Morning had brought her exhaustion—no peace but a despairing submission. Why struggle when the prison gate is shut? And if there was never to be freedom for her, never again the sight of that remembered face and the sound of that voice—why, then, as well one fate as another. And it was too late now to recede.

So she had called upon her pride and summoned her spirit to play its part to protect her from whispers, and surmise, and half contemptuous pity. She would surrender to this man because she must, and she would win his respect by her dignity and worth, but her soul she would keep its own in its unsullied dreams and in its memories. Life would be nothing but a hardship, nobly borne.

But now she had seen the man. Now this wild dislike, this sickening terror.

To be alone with him, to have only the few days' grace of courtship which the Mohammedan custom imposes upon the bridegroom, to be forever at his mercy in this solitary palace, with echoing corridors, its blackened walls, its damp breath of age. She thought wildly of death.

And all the time she was smiling, bending her cheek to the kiss of a friend, feeling the fingers of some well wisher press upon her, listening to praises of her beauty.

For she was beautiful. No image of wax now. The scarlet of her frightened blood was staining her cheeks, her eyes were bright as the jewels in her diadem, and beneath the thrown back veil her dark hair revealed its lovely wealth.

"Is she not a rose—will he not adore her, our Hamdi?" she heard that stout cousin of Hamdi's say to a companion, and the two stared on appraisingly at the young girl, in her freshness and virginal youth, as if at some toy to invite the jaded appetite of a satiated master.

And still the throng filed by, a strange throng beneath the flickering light and shadow of the mashrubiyeh, slender young Turks or blonde Circassians in their Paris frocks, their eyes tormented or malicious, and here and there, like a green island of calm, some rotund matron, grave and serene, her head encircled with an old fashioned turban of gauze, her stout flesh incased in heavy silks, bought at Damask so as not to enrich the unbelievers at Lyons.

And then the spectacle changed, and black street mantles appeared, yashmaks and tcharchafs, for now the doors were opened to all the feminine world, and there came strange, unknown women, slipping out from their grills for this pleasuring in a palace, old timers, often, draped and turbaned in the fashion of some far province of their youth, women, incredibly fat, in rich stuffs of Asia, their bright, deep sunken eyes spying delightedly upon the scene, furtive, poor women, keeping courage in twos and threes.

Now, too, at 4, came the women from the embassies, a Russian girl with whom Aimée had played tennis in ages past, rosy now with yesterday's sun and sleepy with last night's dance, who touched the bride's hand as if it were the hand of one half dead, already consigned to the tomb; other girls she did not know, who stared at her with the avid eyes of their young curiosities, older women, experienced, unstirred, drinking their tea and smoking cigarets and gossiping together of their own affairs, and occasionally among them a tourist, agog with wonder and exultation, storing away details for a lifetime of talk, asking, amiably, the most incredible questions.

"And is it true you have never met your husband? Listen, Jane—she says she has never met him."

A girl in creamy white silk came forward a little uncertainly. She was a pretty girl, with a curve of ruddy hair visible under her smart straw, and very bright eyes, where shyness was at variance with a friendly smile.

Indeed, Jinny Jeffries was extraordinarily intimidated by the occasion. She had a distinct sense of intrusion, mingling with her delight at having intruded, and she murmured her good wishes in an almost inaudible tone.

"It is very good of you to let us come. I wish you every happiness," she said.

Beside her a tall slender figure in black tcharchaf and yashmak made its appearance.

Aimée's eyes slipped past the pretty American; the mechanical smile was frozen on her lips. Over the black veil she saw the hazel eyes, bright with excitement, vivid as speech; the eyes of the masquerader in the Scotch costumes, the eyes of the man at the garden gate—Jack Ryder's eyes—the eyes of her dreams.

[To Be Continued.]

[Copyright: 1919: By Mary Hastings Bradley.]

episode came back to her. She looked about her. There was not a soul she knew in sight. The worst of it was that Raphael didn't know her. If it had been at Del's it wouldn't have made any difference.

Staring, her eyes encountered her dinner check, lying face up on the table. It was "why, that half dollar won't pay this check."

He exhibited it to her. She nearly fainted. The young man's check was not for 40 cents. No, it was a check for $3.86. Oh, yes, the young man had had a large cup and cheese and crackers. Of course, he could [illegible] young man come striding down the aisle to pay his check, with a wad of crisp bills in his hand. It was his turn to be surprised when he looked at his check.

"Two thirty-five," he exclaimed. "Why, I certainly ate more than two thirty-five." have me arrested, will you?"

"That reminds me," he returned, in a business-like way. "My card. Good day, Miss Chamberlain, good day."

She didn't look at the card until she was on the Pennsylvania ferry boat. Then she

MARY'S OWN by W. W. Major

There May Have Been Doubts in Mary's Mind, But Not in Her Husband's.

"LET us out here, please."

The driver brought the taxicab to a halt at the curb, under a thickly leaved maple tree, and they alighted.

"How much?"

"Four dollars," replied the driver.

Bob whistled mentally, but not with his lips, and paid the bill. Somewhat steep, he thought, for a ride of a little more than a mile for two. But he was unmarried, and it was a day of days. What if the conniving taxi man did overcharge? It was well enough, considering the circumstances. Bob was in a mood to be held up in this Gretna Green, one of the many which these United States of America boast. The marriage trust had to survive; there was no gainsaying that. These monopolists were just humans, and the whole world today was made up of good, lovable humans, albeit some of them seemed to smirk and grin knowingly. Besides, Bob and his affianced had to come to this Gretna Green, for the state they had just left had a law which required that a woman be a resident thereof for an unreasonable period before she could contract to enter into the conjugal agreement.

"This way, dear," Bob said in a low tone, so low that no one else might hear, as he took Mary by the arm and headed southward. "He lives just around this next corner to the left."

"Let's not go in yet, Bob," she begged. "I know I can never go through it. I'll faint or do something ridiculous."

Bob acquiesced to her plea, and they passed on, trying to appear jaunty and prove to onlookers, if there had been any, that they had witnessed a mirage or some such misleading apparition. They strolled up and down several streets, she sighing often and speaking less. It was plain to be seen that she was rather agitated and was not just certain she was doing the right thing. Bob tried hard to convince her that her fears were ill founded, and in the meantime kept pushing a slip of official looking paper back in an inside coat pocket. The blooming thing persisted in creeping up and up, peeping out from behind his coat. He, too, was not entirely free from self-consciousness.

By and by they turned and came back toward the manse. They were near it when Mary's courage failed again. Now they went to an ice cream parlor, where they sipped at drinks which had no earthly flavor for them, and he cajoled and promised, promised and cajoled.

"You are sure, Bob, there will never be any one else but me? Absolutely?"

"Yes, dear; absolutely." Bob would have raised his hand to swear it had the occasion permitted. As it was, he put every ounce of conviction he had into his promise.

"All right, we will go now." Mary rose, threw back her head, drew a determined breath, and they set out.

The third time was the charm.

Bob and Mary stood up, a bit shaky. They were shaky all through the ceremony, but managed to murmur yes at the proper time. Bob got the ring on Mary's finger, but just how he never knew.

They left the house in a daze.

"What did he say, Bob?" Mary asked. "I don't know what he said, nor what I promised."

"Bless me if I know either. I caught something about 'till death do you part,' but that as about all. But never you mind, girlie; it's what we think and know about each other that counts, anyway. Don't you fear; you'll be the happiest girl this side of fairyland."

. . . . . .

Three years went by. Bob and Mary had become sufficiently accustomed to double harness that they felt at liberty to talk back to salesmen and saleswomen who appeared to be charging too much for an article, and do it in each other's presence. (The day had been when they would have been stung gloriously and never said a word.) Mary would do it when there were not many around to overhear. Bob was more bold. He had the habit of saying sharp things to waiters and such, and at times became a trifle boresome with his rather sarcastic comments. Mary had to be on guard to check him. There was a day when they were lunching on a dining car and they were served with five bluepoints each when the card had stated specifically that half a dozen comprised an order. Bob's mind was forming a suitably stinging rebuke when Mary saw by his countenance what was coming.

"Please don't make a scene, Bob. Please, now, please."

Bob gave in, as he usually did when she asked; but under his breath he ranted, and spoke his opinion volubly when they returned to their car. It was just one of the instances where he irritated her.

O, yes, they had been married sufficiently long to know each other pretty well. Bob knew that always when they met a striking woman there would be a discussion by Mary of that woman when they returned home and the inevitable comparison or contrast of Mary's own short, plump self with her. And he knew it would always end with Mary's asking him whether he thought she was as pretty as the other; whether he thought she was as trim of figure; whether he thought she wore her clothes more gracefully than the other; and, lastly, whether he could ever care for the other woman like he cared for Mary. And, too, Bob always knew he would say the thing Mary expected him to say and knew he was going to say, although it irked him to have to do it.

Three years will carve a groove.

The more or less routine life they led told on Mary, and her nerves became frayed. The doctor said she needed to get away, to rest. A change of atmosphere would certainly put her on her feet. Bob and Mary talked it over, and Bob said he thought that was exactly right. It would do her good, surely. Then the next morning he wanted to say he had been all wrong; but he wouldn't be a piker. Then, again, when Mary called him at the office and announced he must visit the 10 cent store and buy some pans she badly needed for the kitchen when he came home, he was glad she was going.

So Mary left one day for a journey of several thousand miles, to watch the visitors and habitués disport themselves upon the sands of a well known western coast and at an exposition. Bob took her to the train, tugging at grips which made his arms ache; kissed her good-by outside the train, then went inside and sat with her. When it seemed time for the train to leave he kissed her again. When the train did not move, he remained a while longer and kissed her again a time, or two, or three. Of course, there were promises to write and write; and Mary said she would come back whenever he wanted her to. Bob insisted she stay at least three months; and not with a spirit of martyrdom, either. He believed it would not be bad to be alone once more.

After the lingering farewell he left the train. As he walked out of the station he almost had to pinch himself to be sure he was the same man. Somehow the ardor for being alone and unhindered again left him when he realized he was alone and unhindered, as such an ardor will.

There were nights with old friends downtown, and nights with books, and nights at shows. He became adjusted to being alone, liked it, and had a right good time for a spell; drank all he wanted to, which was little; left his clothes on the chairs if he so desired; flipped the ash from his cigaret on the rugs; had all night sittings with pals if he so willed, and did everything that fancy suggested.

Still, he had been used to a woman so long that after a month there was a void somewhere inside which writing letters every day did not fill. In Bob's office was a discerning young man who sensed this.

"Say, Bob, you're pretty lonesome, aren't you?" he questioned more or less cautiously one day.

"You're mighty right, I am," Bob replied frankly. "I am so darned lonesome I don't know which end of me is up. But why do you ask, you unmarried, unlearned, unsophisticated man of the world? What do you know about being lonesome?"

"O, nothing much. I just wondered, that's all."

A few days later Harris twitted him again, and Bob made his language more forceful. Harris somehow conceived the idea that Bob would welcome company of the other sex. Harris suggested, and they talked it over. Bob confided that he wouldn't mind, as he knew Mary wouldn't, for they long ago had decided they would not be fools on the matter of each other's company. Fact was, Mary had been to parties and dances with other escorts when business had detained him, and it had been perfectly all right with him. He never had done it, because she could always go with him. But he wouldn't mind in the least going out some evening if Harris cared to arrange it. He would be mighty glad to go, to tell the truth. Anything for a little diversion. Of course, Harris understood where the limit was—and all that.

Harris did understand, surely, and he would promise to set no evil traps. He was wearing no horns. His young life was pure. But Harris was neither deaf nor dumb, and knew Bob rather well. Also, he had a list of girl friends which was not small. He would choose the type which suited the occasion best.

Harris made the engagement for one spring evening. Bob got himself up in his best and went with Harris to the appointed rendezvous. They had to wait at a rather prominent spot, and Bob cast about furtively. It was a pretty bold stunt in a town of 300,000 where he knew quite a few people. But nothing happened to give him a jar just then.

The two young ladies, pretty, well groomed, with every indication that they were not dead from the neck up, although neither were they prudes, arrived a quarter of an hour or so after the appointed time. Bob was not irritated, for he would allow a woman that much or longer any day; besides, he couldn't be peeved, for they were strangers. One might be peeved if one's wife were late, but not with another woman.

Harris introduced them, and they started for the theater. Harris and his choice walked on ahead. Bob, as he touched the young lady's arm lightly when they crossed an alley or an intersection of streets, wondered, between efforts at blithesome conversation, the art of which he had known better at another time, what kind of an aspect he made. How strange it seemed to be helping this prancing young thing over alleys; her arm was not at all like Mary's; he did not feel quite certain that he should be helping her, but he could not be ungallant. The whole business was not the most exhilarating, for he suffered just a twinge of conscience that would not depart, despite his and Mary's agreement of long standing. Still, he felt that if he could break down the conventional barrier and lower the tension he would have a fair time. But the probabilities were that he would not be able to do so. Convention had fixed itself with a large degree of stability in Bob's mind. He was a victim of the convention of loving one woman.

At the theater they found their seats after the house had been darkened. A creepy sensation ran down Bob's spine when he felt the young woman's shoulder just touching his. There he was, expected to carry out his part in the evening's pleasure. And what the devil chance had he of doing so when he was embarrassed at being in such close contact? Lord, he knew he could never be himself in such a position! Anybody was aware the social amenities required that a young man show an appreciable interest in his companion for the evening. And such an interest did not consist of nestling against the opposite arm of the seat. Too, he felt sure there were eyes peering out of the darkness at him and transmitting to brains notes for future reference. All in all, he was not comfortable.

Miss Edith Mullane did not require a lot of room, though, and her seat was more than large enough for her. Bob thought, however, he detected she would not be averse to a touching of fingers; but he studiously avoided that. The darkness of the theater, the tenseness of the situations, the soft music—all made him believe that there were few women in the world who would have been averse. But not for him. No, indeed! Although he were vain enough to think of it, he would not do it. So he kept his arms folded most of the time and twaddled his program the remainder. Miss Mullane looked at him quizzically, as if to say, "What kind of a man are you, anyway?" She was not sure; certainly he was more timid than a great many.

After the show they went to a place where there were mellow red, blue, and green lights and where white lattice designs were covered with meandering make-believe vines; where the orchestra played dreamy tunes, and where there were cozy little corners. To one of the cozy nooks they were ushered.

They ate but little; they sipped a little more. What they sipped had an insinuating way about it, a knack at thrusting itself between one and conventionality and other restraints. But Bob did not loosen up a great deal at that, although he did become less self-conscious and assumed that quiet, puzzling attitude men sometimes do. An occasional cryptic and well put remark drew from Miss Edith Mullane the shrewd observation that he was a wily, deliberate person.

"You know, I believe you are married, Mr. Burlington," she told him. "You are too austere in your conduct to be single. They talk about married men being foolish when they get away from home, but I don't believe it. It's all bunk! They are careful fellows, usually saying little, and if they do talk much they're 'most always noncommittal. Not that I go 'round with the married men; but I have noticed them."

Bob assured her she was entirely wrong, and she might ask Harris for confirmation. Indeed, he was as foot loose and fancy-free as any man in the place. He had never considered marriage seriously. Wouldn't Miss Mullane join him in another? Miss Mullane would, and so would Harris and the other Miss Mullane. Bob was thawing fast.

"You are all wrong about married men, Miss Mullane," an imp whispered in the back of his brain, and he passed it on as the waiter departed smiling as the result of Bob's courteous and generous treatment. "Don't you trust them, not one. I've had experiences with them, and I know.

"Why, right here tonight I see several whom I know," he lied. (Harris listened attentively, caught a warning glance from Bob, and smiled.) "See that large man over there near the orchestra? He's one. Has a pretty little wife, nice home, cars, horses, and—a white poodle dog. Yep, here 'most every night. And he's not at all partial to any one girl. See that other fellow dressed in brown with the large brunette? Know him, too. Has a wife who's one of the most public-spirited of women. She is a leader in one of the big civic organizations. But here he is, instead of being home advancing her cause. The little fellow in the checkered suit, fat, bald-headed? See him? He's another. Married twenty years or so. Great wife. Woman capable of running a big business all alone. Does run his mostly, I understand. Bad lot—all married men. Beware of them, I say. These I've just mentioned have wives who are somebody. They are here and their wives are elsewhere. Can't agree with you, Miss Mullane."

Miss Mullane liked men who had opinions, and did not detect the subtle sarcasm in his words, as Mary would have done had she been present. Harris caught it, but kept silent. Despite her stand for the benedicts, Miss Mullane seemed to be pleased with Bob's argument, and let it be seen that she did not dislike him.

They had a merry time, and it was almost midnight when they left the place of the mellow lights. Outside they were waiting for a taxi when a friend of Bob and Mary, a woman, passed. Bob turned just in time to look her full in the face. He spoke as cordially as he could, raised his hat, and turned back to his group, the blood rushing to his cheeks. "Good-night!" he commented to himself. Mary certainly would hear about it now, and, although Mary had been good fellow enough to say it would be all right, Bob had a hunch that she would not be tickled to death if she knew it had actually happened. Bob knew that what women say and what they really feel are different. O, well, why worry? It was done.

They chattered gayly on the way home—that is, Bob and Edith did. The glow of the last hour and a half had not left Bob—yet. Harris and the other girl, Bob noted, had little to say. They were not bursting the sides of the seat getting away from each other, either. Bob wanted to wallop Harris for such a trick. It was bad form, and, besides, Harris should realize he was putting him in an irksome position. What man would appear timid when another was bold? As they rode on and the jolty machine helped to make the glow grow dimmer Bob found himself almost writhing. Harris and his young lady admittedly were the victims of environment, and Bob felt a little heavier pressure at his side. It displeased him, and he made a mental vow that if he ever got out of this he'd never be inveigled into a similar situation.

After a while the car stopped before the home of the Mullanes. The four went up to the veranda, which faced the lustrous full moon. It was an entrancing night. The air was comfortably warm with the first flush of spring, and a balmy wind blew from the south.

Once in the shadow of the veranda, Harris and Athalie disappeared around a wing. In for it again, Bob said to himself. He wanted to remind Harris that it was time to be going, but he felt that Harris was in a manner the host, and he would not be abrupt. Bob and

[Concluded on page five.]

The Fortieth Door

by Mary Hastings Bradley

SYNOPSIS.

Jack Ryder, a young American, is doing some excavating in Egypt, and is induced by Jinny Jeffries, a pretty American tourist he has known, to attend a masked ball at her hotel. He obtains a Scotch costume from a friend, Andrew McLean, an attaché of the English government, and at McLean's he hears the story of a French scholar who disappeared in the desert fifteen years before. The man was reported dead, and a wife and baby girl were left; now the inheritance of an estate makes it suddenly important to hunt up the child. But all trace is gone. McLean shows Ryder a miniature portrait of the young Frenchman, curiously mounted. At the ball, Ryder is fascinated by a mysterious young girl in a Mohammedan costume who will give no hint of her identity. He follows, as she slips away, and finds she is the daughter of Tewfick Pasha, a Turkish official in the neighboring palace. The terrible ennui of her secluded life has led the girl to this escapade. At parting in the garden, to the girl's horror and amazement, Ryder kisses her. A moment later a servant finds her and says her father wishes to see her. Her fear of discovery proves groundless, but is succeeded by a greater one when her father informs her he wishes her to marry a repulsive old man to save himself from ruin. Ryder sees Aimée again, and when he learns that she is to be married leaves her in anger and returns to the desert to his excavations. There he finds evidence which convinces him that Aimée is the daughter of the Frenchman who disappeared. He determines to rescue her, and returns to Cairo. He persuades McLean to accompany him to Tewfick Pasha's home. This does not result satisfactorily for the visitors, as the pasha is suspicious and on his guard. He tells them the girl they seek died in childhood and that Aimée is his own daughter.

SIXTH INSTALLMENT.

THE MARRIAGE DAY.

"THY mother—the grace of Allah upon her!—It is thy mother! Eh, those bright eyes, that long, dark hair that I brushed the many hot nights upon the roof!"

"But you are her image, Aimée," murmured the French woman, but half understanding the nurse's rapid gutturals, and then, "Your father's gift?"

With the box in her hands the girl turned from them, fearful of the telltale color in her cheeks. "But whose else—his thought, of course," she stammered.

That plaid was warning her of mystery.

The dressmaker was creating a diversion. Leaving, she wished to consult about the purchases for tomorrow's work, and madame moved towards the hall with her, talking in her careful English, while Miriam bent towards the dropped finery.

Aimée slipped through another door, into the twilight of her bedroom, whose windows upon the street were darkened by those fine wrought screens of wood. Swiftly she thrust the box from sight, into the hollow in the mashrubiyeh made in old days to hold a water bottle where it could be cooled by breezes from the street.

Leaning against the woodwork, her fingers curving through the tiny openings, she stared toward the west. The sky was flushing. Broken by the circles, the squares, the minute interstices of the mashrubiyeh, she saw the city taking on the hues of the sunset.

Suddenly the cry of a muezzin from a nearby minaret came rising and falling through the streets.

"La illahé illallah Mohammedun Ressoul-allah——"

The call swelled and died away and rose again. There is no God but the God, and Mahomet is the prophet of God. From farther towers sounded, echoing and reëchoing, vibrant, insistent, falling upon crowded streets, penetrating muffling walls.

"La illahé illallah——"

In the avenue beneath her two Arabs, leading their camels to market, were removing their shoes and going through the gestures of ceremonial washing with the dust of the street.

"La illahé——"

The city was ringing with it.

The seamstress and the Frenchwoman, still talking, had passed down the hall. In the next room Miriam's lips were moving in pious testimony.

"Ech hedu en la illahé—I testify that there is no God but the God!"

In the street the Arabs were bowing towards the east, their heads touching the earth.

And in the window above them a girl was reading a note.

The last call of the muezzin, falling from the tardy towers of Kait Bey, drifted faintly through the colored air. With resounding whacks the Arabs were urging on their beast; Miriam, her prayers concluded, was shaking out silks and tulle with a sidelong glance for that still figure in the next room, pressing so close against the guarding screens.

She could not see the pallor in the young face. She could not see the tumult in the dark eyes. She could not see the note, crushed convulsively against the beating breast, in the fingers which so few moments ago had drawn it from the hiding place in the box.

Ryder had not dared a personal letter. But clearly, and distinctly, he stated the story of the Delcassés. He gave the facts which the pacha admitted and the ingenious explanation of the two Aimées. And for reference he gave the address of the Delcassé aunt and agent in France and of Ryder and McLean at the Agricultural bank.

The pacha did not dine with his daughter that night. He had been avoiding her of late, a natural reaction from the strain of too excessive gratitude. A man cannot be continually humble before the young! And it was no pleasure to be reminded by her candid eyes of his late misfortunes and of her absurd reluctance towards matrimony.

As if this marriage were not the best thing for her! As if it were a hardship! To make sad eyes and draw a mouth because one is to be the wife of a rich general. Irrational. The little sweetmeat was irritating.

To this point Tewfick's buoyancy had brought him, and all the more hastily because of his eagerness to escape the pangs of that uncomfortable self-reproach. To Aimée, in her new clear sightedness of misery, it was bitterly apparent that he was reconciled with her lot and careless of it.

So blinded had been her young affection that it was a hard awakening, and she was too young, too cruelly involved, to feel for his easy humors, that amused tolerance of larger acquaintance with human nature. She had grown swiftly bitter and resentful, and deeply cold.

And now this letter. It dazed her, like a flame of lightning before her eyes, and then, like lightning, it lit up the world with terrifying luridity. Fiery colored, unfamiliar, her life trembled about her.

Truth or lie? Custom and habit stirred incredulously to reject the supposition. The romance, the adventure of youth, dared its swift acceptance. How could she know? Intuitively she shrank from any question to the pacha, realizing the folly and futility of exposing her suspicion. If he needed to lie, lie he would—and in her understanding of that she read her own acceptance of the possibility of his needing to lie.

Madame de Coulevain? Madame had never known her mother. Only old Miriam had known her mother and Miriam was the pacha's slave. But the old woman was unsuspecting now, and full of disarming comfort in this marriage of her wild darling.

Through dinner she planned the careless seeming questions. And then in her negligée, as the old nurse brushed out her hair for the night, "Daid," said the girl, in a faint voice, "am I truly like my mother?" and when Miriam had finished her fond protestation that they were as like as two roses, as two white roses, bloom and bud, she launched that little cunning phrase on which she had spent such eager shaping.

"And was I like her when I was little—when first she came to my father?"

"Always thou wast the tiny image which Allah—glory to his name!—had made of her," came the nurse's assurance.

"I am glad," said Aimée in a trembling voice.

She dared not press that more. Confronted with her unconscious admission, the old woman would destroy it, feigning some evasion. But here it was, for as much as it was worth.

Presently then she found another question to slip into the old woman's narrative of the pacha's grief.

"Eh, to hear a man weep," Miriam was murmuring. "Her beauty had set its spell upon him, and——"

"And he lost her so soon. Three or four years only, was it not," ventured Aimée, "that they had of life together?"

It seemed that Miriam's brush missed a stroke.

"Years I forget," the nurse muttered, "but tears I remember," and she began to talk of other things.

But it seemed to Aimée that she had answered. As for that other matter, of the dead Delcassé child, she dared not refer to it lest Miriam tell the pacha. But how many times, she remembered, had she been told that she was her mother's only one!

Yet, O, to know, to hear all the story, to learn Ryder's discovery of it! It was all as strange and startling as a tale of Djinns. And the life that it held out to her, the enchanted hope of freedom, of aid—O, not again would she refuse his aid!

She had no plans, no purposes. But that night over her hastily donned frock she slipped the black street mantle, and when, at last, after endless waiting, the murmuring old palace was safely still and dark, she stole down the spiral stair and gained the garden. And then, a phantom among its shadows, she fled to the rose bushes by the gate.

Breathlessly she knelt and dug into the hiding place of that gate's key. To the farthest corners her fingers explored the hold, pushing furiously against the earth. And then she drew back her hand and crushed it against her face to check the nervous sobs. The hole was empty. The key was gone.

. . . . . .

In Tewfick Pacha's harem everything was astir. It was the morning of the marriage, almost the very hour when the wedding cortége would bear the bride from her father's home to the house of her husband.

The invited guests were already arrived and streaming through the reception rooms, a bright, feminine tide in evening toilettes, surrounding the exhibited gifts or pausing about a table of cool sirups, and their soft, low voices, the delicious musical tones of high bred Turkish women, rose like a murmuring of somnolent bees to the tenser regions about, tightening the excitement of haste.

The bride was not yet ready. Still and white, she was the only image of calm in that fluttering, confusing room. Her nearer friends were hovering about her, and her maids of honor, two charming little Turks in rose robes, were draping her veil, while old Miriam, resplendent in green and silver, endeavored jealously to outmaneuver them. On her knees, the gnomelike Mrs. Hendricks was adding an orange blossom to the laces on the train. Then she sat back on her heels, her head atilt like a curious bird's, her eyes beaming sentimentally upon the bride.

"The prettiest h'I h'ever did see," she pronounced with satisfaction. "H'as pretty as a wax figure now—h'only a thought too waxy."

And like a wax figure indeed, immobile, rigid, the bride was standing before them, arrayed at last in the shimmering white of the sweeping satin, overrich of lace and orange flowers, and shrouded in the clouding waves of her veil. White as her robes, pale as death and as still, the girl looked out at them, and only that sick pallor of her face and the glitter of her dark eyes betrayed the tumult within.

"Your diadem, my dear—you are keeping us attending," came Mme. de Coulevain's voice from the door.

The diadem, that heavy circlet of brilliants which crowned the eastern bride in place of the orange wreath of western convention, must not be touched by the bride's fingers, but placed by one of her friends, married and married but once, and exceptionally happy in that marriage.

Azâdé, Aimée's selection from her friends, stepped hastily forward now, a soft, dimpled slow smiling girl, her eyes drowsy with domesticity. No question of Azâdé's happiness. She extolled her husband, a young captain of cavalry, and she adored her infant son, a prodigy among children. Life for her was a rosy, unquestioning absorption.

A shaft of irony sped through Aimée, as she bent her head for its crowning at this young wife's hands, and received the ceremonial wishes for her crowning of happiness, a crowning occurring but once in her lifetime. Irony was the only salvation for the hour; without that outlet for her tortured spirit she felt she would grow suddenly mad, hysterical and babbling, or passionate and wild.

So many moods had stormed through her since that night when she had found all hope of rescue gone with her lost key! So many impulses seethed frantically now beneath her quiet, as she faced for the last time that white misted image in the glass. She had a furious longing to tear off that diadem, and veil, and heavy robe, to scatter the ornaments and drive out all those maddening spectators, all those interested, eager, unknowing, uncaring spectators of her humiliation.

Arranging her veil, draping her satins, as if gauze and silk were all that mattered to this hour! Wishing her happiness—as if happiness could ever be hers now for the wishing! Smiling, fluttering, complimenting, lending to the ghastly sacrifice the familiar acceptances of everyday.

If only she could wake from this nightmare and find that it was all a dream. If only she could brush this confusion from her senses and from her heart its dumb terrors. If only she had the courage for some desperate revolt, some outburst of strength.

"I am ready," she said faintly, turning from the glass, and moved towards the door, while a young eunuch bent for her train, that train of three yards length, which stretched so regally behind her in her slow descent of the stairs.

In the French drawing room below her father was waiting for the ceremonial farewell, in which the father received the daughter's thanks for all his care of her.

Mechanically Aimée advanced. She stood before him, she lifted her eyes—and there passed from them a look of such strange, breathless, questioning intensity that it was like something palpable. She had not foreseen this sudden crisping of her nerves, this defiant passion of her spirit.

Her father? Was it her father? Was it a father who had sold her so, careless, callous—or was it only a father's semblance, and did there lie in the background of those petted, childish years some darker shadow of a tragedy that had wrecked her mother's life and broken her heart?

Like flashing light that look passed between them. It penetrated Tewfick's nonchalant guard and brought the unaccustomed color to his olive cheeks. His handsome eyes turned uneasily aside. A girl's pique, perhaps, at the situation, her last defiance of his power, but for all his reassurance there was something deeper in that look, something terrible, accusing, which went into his soul.

It was a moment in which the last cord of their relationship was severed forever.

She did not speak a word. She bent, but not to kiss his hand as custom dictated, but to sweep a long, slow curtsy, that salutation of a maid of spirit to a conqueror, a bending of the pliant back, but with the head held high and the spirit unsurrendered. And yet there was wretchedness in those proud eyes and a blind fear and supplication.

Useless to beg now. She knew it, and yet the eyes implored. And then she smiled. And before that smile Tewfick faltered in his paternal benediction and hastened the phrases.

Little murmurs flew back and forth, as she turned away, and then a hasty chatter sprang up as the guests hurried into their tcharchafs for the journey to the bridegroom's house.

That day Aimée did not put on her own. On either side of her, as she went out to her father's gate, huge Negroes held up silken walls of damask, and between those walls she walked into the carriage that awaited her, followed by Mme. de Coulevain and the two little maids of honor.

It was when the carriage began to move that the panic inside of her grew to whirlwind. The horse's hoofs, trotting, trotting, the motion of the wheels, seemed to be the onbearing rush of fate itself. If she could only stop it! If she could only cry out, tear open the windows, scream to the passers by. She knew these were only the impotent visions of hysteria, but she indulged them pitifully.

She saw herself, in those moments, helpless and hopeless, passing on into the slavery of this marriage — Aimée, no longer the daughter of Tewfick Pacha, but Aimée Delcassé, child of a dead Frenchman, inheritor of freedom, sold like any dancing girl.

And her own lips had assented. In the supreme, silly uselessness of sacrifice she had given herself for the safety of that man who had spent such careless indulgence upon her, that man whom perhaps her mother had loved and perhaps had hated.

Faster and faster the horses were trotting, leading the long file of carriages and impatient motors that were bringing the relatives, and guests, and trousseau, rolling on under the lebbeks and sycamores of the wide Shubra avenue, once the delight of the fashionables before the Gezireh drive had drained it of its throngs and its prestige.

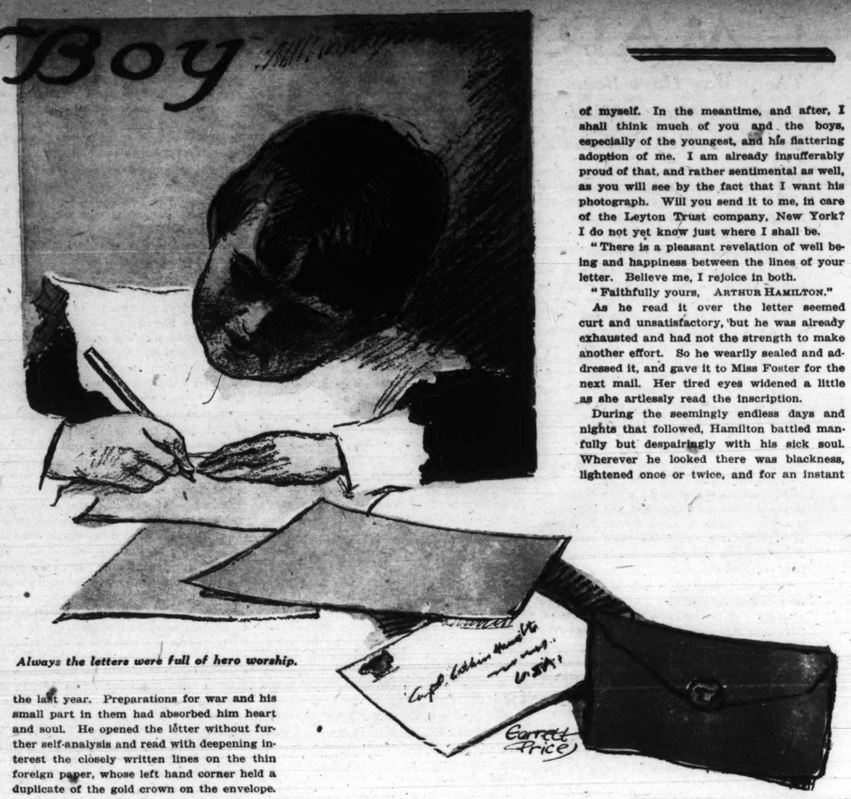
Now some bright eyed urchins ran out from their games in the dust to curious attention, and through a half open gate Aimée caught once a glimpse of a young, unveiled girl, watching eagerly from the tangled greens and ruined statuary of an old garden. Farther on came glimpses of farm lands, the wheat rising in bright spears, and of well wooded heights, and in the distance the white houses of Demerdache against the Gibel Achmar beyond.

But where were they bearing her? Aimée had a despairing sense of distance and desolation as the carriage turned again—Abdullah, the coachman, having traversed unnecessary miles to gratify his pride before the house of his parents—and made a zigzag way towards the river, where old palaces rose from the backwaters, their faces hidden by high walls or covered with heavy vines and moss.

Deeper and deeper grew the girl's dismay. It was a different world from that bright, modern Cairo that she knew; this was as remote from her daily life as the old streets of Al Raschid. Her thoughts flew forward to that unknown lord, that Hamdi-Bey,

His Boy — by Elizabeth Jordan

He Was Lonely Enough to Grasp This Tiny Hand Stretched Out to Him Across the Sea.



Always the letters were full of hero worship.

CAPT. ARTHUR HAMILTON of the ——th infantry moved on his narrow cot, groaned partly from irritation and partly from pain, muttered a few inaudible words, and looked with strong disapproval toward the opening of the hospital tent in which he lay. Through it came the soft breezes of the night, a glimpse of brilliantly starred horizon line, and the cheerful voice of Private Kelly, raised in song. The words came distinctly to the helpless officer's reluctant ears.

"Down the long, l—long trail," caroled Kelly, in buoyant response to the beauty of the evening.

Capt. Hamilton muttered again as he suppressed a seductive desire to throw something at the Irishman's head, silhouetted against the sky as he limped past the entrance. Six weeks had elapsed since the battle in which Hamilton and Kelly had been among the many grievously hurt. Kelly, witness this needless service of song, was already convalescent. He could wander about in well meaning but futile efforts to cheer less fortunate mates. Baker was around again, too, Hamilton remembered, and Barnard and Hallenbeck and Lee, and—O, hosts of others.

He ran over their names as he had done countless times before in the long days and nights which had passed since he had been "out of it all," as he put it to himself. He alone of his fellow officers in the regiment still lay chained to his wretched cot, a very log of helplessness, in which a fiery spirit flamed and consumed.

He was "out of it all," not for weeks or even for months, but very possibly for all time. The doctor's reticence told him this; so did his own sick heart; so did the dutiful cheerfulness of his men and his brother officers. They overdid it, he realized, and the efforts they so conscientiously made showed how deep their sympathy must be, and how tragic the cause of it.

Again and again he contemplated the dreary outlook, checking off mentally the details of the past, the depressing experiences to come, the hopelessness of it all; and as his mind swung wearily round the small circle he despised himself for the futility of the whole mental process and for his inability to fix his thoughts on things other than his own misfortune. A man paralyzed; a thing dead from the waist down—that was what he had become. He groaned again as the realization gnawed at his soul, and at the sound a white capped nurse rose from a table where she had been sitting and came to his bedside with a smile of professional cheerfulness. She had a tired, worn face, and faded blue eyes which looked as if they had seen too much of human suffering. But an indomitable spirit gazed out of them, and spoke, too, in her alert step and in the fine poise of her head and shoulders.

"Your mail has come," she told him, "and there seem to be some nice letters—fat ones. One, from Russia, has a gold crown on the envelope. Perhaps I had better leave you alone while you read it."

Hamilton smiled grimly as he held out a languid hand. He liked Miss Foster. She was a good sort and she had stood by the boys nobly through the awful days after the fight. He liked her humor, too, though he sometimes had suspicions as to its spontaneity. Then his eye fell on the top envelope of the little package she had given him, and at the sight of the handwriting he caught his breath, and the blood rushed suddenly to his face.

He closed his eyes for a moment in an effort to pull himself together. Did he still care, after ten years, and like that! But possibly, very probably, it was merely a manifestation of his wretched weakness, which could not endure even a pleasant surprise without these absurd physical effects. He remembered, with a more cheerful grin, that he had hardly thought of her at all during the last year. Preparations for war and his small part in them had absorbed him heart and soul. He opened the letter without further self-analysis and read with deepening interest the closely written lines on the thin foreign paper, whose left hand corner held a duplicate of the gold crown on the envelope.

"Dear Old Friend: You have forgotten me, no doubt, in all these years. Ten, is it not? But I have not forgotten you, nor my other friends in America, exile though I am and oblivious though I may have seemed. I do not know quite why I have not come home for a visit long before this. Indeed, I have planned to do so from year to year, but a full life and many varied interests have deferred the journey one way or another. I have three boys—9, 7, and 5—and it would be difficult to bring them with me and impossible to leave them behind. So, you see——

"But my heart often longs for my native land, and in one tower of this old castle I have a great room full of souvenirs of home. It is the spot I love best in my new country. Here I read my mail and write my letters and follow American news in the newspapers friends send me. Here, with my boys tumbling over each other before the fireplace, I read of you, my friend, and your splendid courage, and your injury.

"No doubt by the time this letter reaches you you will be well again and in no need of my sympathy. But you will let me tell you how proud of you I am.

"I read the newspaper accounts to my boys, who were greatly interested and impressed when they learned that mamma knew the hero. I was much amused by the youngest, Charlie—too small, I thought, to understand it all. But he stood before me with his hands on my knees and his big brown eyes on my face; and when I finished reading he asked many questions about the war and about you. He is the most American of my children and loves to hear of his mother's country. After the others had gone he cuddled down in my lap and demanded the 'story' repeated in full; and when I described again the magnificent way in which you saved your men, he said, firmly, 'I am his boy.'

"I thought you might be interested in this unsought, spontaneous tribute, and my purpose in writing is to pass it on to you—though I admit it has taken me a long time to get 'round to it!

"You will forgive this rambling letter and you will believe me, now as ever,

"Sincerely your friend,

"MARGARET CHALLONER VALDRONOVNA."

Hamilton slowly refolded the letter and returned it to its envelope, letting the solace of its sweet friendliness sink into his sore heart the while. She had not wholly forgotten him, then, this beautiful woman he had loved and who had given him a gracious and charming camaraderie in return for the devotion of his life. He had not been senseless enough to misconstrue her feeling, so he had never spoken; and she, after two brilliant Washington seasons, had married a great Russian noble and sailed away without suspecting, he felt sure, what she was to him. He had recovered, as men do, but he had not loved again, nor had he married.

He wondered if she knew. Very probably; for the newspapers which devoted so much space to his achievements had added detailed biographical sketches, over which he had winced from instinctive distaste of such intimate discussion of his personal affairs. The earlier reports (evidently the ones she had read) had published misleading accounts of his injuries. They were serious, but not dangerous, according to these authorities. It was only recently that rumors of his true condition had begun to creep into print. The princess had not read these. Hamilton was glad of that.

He recalled dreamily the different passages of her letter, the remainder of his mail lying neglected on his bed. That boy—her boy—his boy. He smiled to himself, at first with amusement, then with a sudden tenderness that pleasantly softened his stern lips. He was weak enough, frightened enough, lonely enough, to grasp with an actual pitiful throb of the heart this tiny hand stretched out to him across the sea. He liked that boy—his boy. He must be a fine fellow. He wondered idly how he looked. "Three boys—9, 7, 5"—yes, Charlie was 5 and had great brown eyes. Like his mother's, the stricken man remembered. She had brown eyes—and such brown eyes. Such kind, friendly, womanly brown eyes—true mirrors of the strong soul that looked from them. Something hot and wet stung the surface of Hamilton's cheek. He touched it unsuspectingly and then swore alone in deep, frank self-disgust.

"Well, of all the sentimental idiots!" he muttered. "My nerves are in a nice way when I bawl like a baby because some one sends me a friendly letter. Guess I'll answer it."

Miss Foster brought him pen, ink, and paper, and he began, writing with some difficulty, as he lay flat on his back.

"My Dear Princess: Your letter has just reached me, and you cannot, I am sure, imagine the cheer and comfort it brought. I am still lingering unwillingly on the sick list, but there is some talk now of shipping me home soon, when I hope to give a better account of myself. In the meantime, and after, I shall think much of you and the boys, especially of the youngest, and his flattering adoption of me. I am already insufferably proud of that, and rather sentimental as well, as you will see by the fact that I want his photograph. Will you send it to me, in care of the Leyton Trust company, New York? I do not yet know just where I shall be.

"There is a pleasant revelation of well being and happiness between the lines of your letter. Believe me, I rejoice in both.

"Faithfully yours, ARTHUR HAMILTON."

As he read it over the letter seemed curt and unsatisfactory, but he was already exhausted and had not the strength to make another effort. So he wearily sealed and addressed it, and gave it to Miss Foster for the next mail. Her tired eyes widened a little as she artlessly read the inscription.

During the seemingly endless days and nights that followed, Hamilton battled manfully but despairingly with his sick soul. Wherever he looked there was blackness, lightened once or twice, and for an instant only, by a sudden passing memory of a little child. It would be too much to say that the memory comforted him. Nothing could do that, yet. All he dared hope for was for the strength to go through his ordeal with something approaching manliness and dignity.

The visits of his friends were a strain to him, as well as to them, and it was sadly easy to see how the sense of his hopeless case depressed them. He could imagine the long breath they drew as they left him and found themselves again in the rich, warm, healthy world.

He did not blame them. In their places he would no doubt have felt just the same. But he was inevitably driven more and more into himself, and in his dogged efforts to get away from self-centered thought he turned with a sturdy determination to fancies about remote things, and especially to imaginings of the boy—the little fellow who loved him, and who, thank God, was not as yet "sorry for him!" Oddly enough, the mother seemed to have taken her place in the background of Hamilton's thoughts. It was her son who appealed to him—the innocent man-child, half American, half Russian, entering so happily and unconsciously on the enhanced uncertainties of life in the tragic land of his birth.

During the trying, stormy voyage home Hamilton had strange, half-waking visions of a curly headed lad with brown eyes, tumbling over a bearskin rug in front of a great fireplace, or standing at his mother's knee looking into her face as she talked of America and of an American soldier. He began to fancy that the vision held at bay the other crowding horrors which lay in wait. If he could keep his mind on that he was safe. He was glad the mother and son could not, in their turn, picture him—as he was.

When the photographs arrived, soon after he reached New York, the helpless officer opened the bulky package with eager fingers. There were two "cabinets," both of the child. One showed him at the tender age of 2, a plump, dimpled, beautiful baby, airily clad in an embroidered towel. A second was apparently quite recent. A 5 year old boy, in black velvet and a bewildering expanse of lace collar, looked straight out of the picture with tragic dark eyes, whose direct glance was so like his mother's that ten years seemed suddenly obliterated as Hamilton returned their gaze. With these was a little letter on a child's note paper, in printed characters which reeled drunkenly down the page from left to right. Hamilton read it with a chuckle.

"Dear Capt. Hamilton: I love you very much. I love you becos you fought in the war. I have your picture. I have put a candle befront of your picture. The candle is burning. I love you very much.

"Your boy, CHARLIE."

Accompanying this epistolary masterpiece was a brief note from the writer's mother, explaining that the "picture" of Capt. Hamilton, of whose possession her infant boasted, had been cut from an illustrated newspaper and pasted on stiff cardboard in gratification of the child's whim.

"He insists on burning a candle before it," she wrote, "evidently from some dim association with tapers and altars and the rest. As it is all a new manifestation of his character, I am indulging him freely. Certainly it can do him no harm to love and admire a brave man. Besides, to have a candle burned for you! Is not that a new flutter of glory?"

Hamilton, still in the grasp of a dumb depression he would voice to no one, was a little amused and more touched. In his hideous loneliness and terror the pretty incident, one he would have smiled at and forgotten a year ago, took on an interest out of all proportion to its importance. He felt a sudden, unaccountable sense of pleasant companionship. The child became a loved personality—the one human, close, vital thing in a world over which there seemed to hang a thick black fog through which Hamilton vaguely, wretchedly groped.

He himself did not know why the child interested him so keenly, nor did he try to analyze the fact. He was merely grateful for it, and for the other fact that he cherished no sentimental feeling for the boy's mother. That had passed out of his life as everything else had seemingly passed which belonged to the old order of things. He had always been a calm, reserved, self-absorbed, unemotional type of man, glorying a little, perhaps, in his lack of dependence on human kind. In his need he had turned to his fellows and turned in vain. Now that a precious thing had come to him unsought, he did not intend to lose it.

That was the beginning of an intercourse which interested and diverted Hamilton for months. He spared no pains to adapt his letters to the interest and comprehension of his small correspondent, and he derived a quite incredible amount of satisfaction from the childish scrawls which came to him in reply. They were wholly babyish documents, about the donkey, the nurse, the toys, and games of the small boy's daily life.

Usually they were written in his own printed letters. Sometimes they were dictated to his mother, who faithfully reported every weighty word that fell from the infant's lips. But always they were full of the hero worship of the little child for the big, strong, American fighting man; and in every letter, sometimes in the beginning, sometimes at the end, occasionally in both places, as the enthusiasm of the writer waxed, was the satisfying assurance, "I am your boy." Hamilton's eyes raced over the little pages till he found that line, and there rested contentedly.

As the months passed, the healing influence of time wrought its effects. Hamilton, shut in though he was, adapted himself to the narrow world of an invalid's room and its few interests. With the wealth he had fortunately inherited he brought to his side leading specialists who might possibly help him, and went through alternate ecstatic hopes and abysmal fears as the great men came and departed.

Very quietly, too, he helped others less fortunate, financially, than himself. The nurses and physicians in the hospital where he lay learned to like and admire him, and other patients, convalescents or newcomers who were able to move about, sought his cheerful rooms and brought into them a whiff of the outside world. Through it all, winding in and out of the neutral colored months like a scarlet thread of life and hope, came the childish letters from Russia, and each week a thick letter went back, artfully designed to keep alive the love and interest of an imaginative little boy.

At the end of six months young Charles fell from his donkey and broke his left arm, but this trivial incident was not allowed to interfere with the gratifying regularity with which his letters arrived. It was, however, interesting, as throwing a high light on the place his American hero held in the child's fancy. His mother touched on this in her letter describing the accident.

"The arm had to be set at once," she wrote, "and of course it was very painful. But I told Charlie you would be greatly disappointed if your boy were not brave and did not obey the doctor. He saw the force of this immediately, and did not shed a tear, though his dear little face was white and drawn with pain."

Master Charlie himself discussed the same pleasant incident in the first letter he dictated after the episode.

"I did not cry," he mentioned, with natural satisfaction. "Mamma cried, and Sonya cried. Men do not cry. Do they? You did not cry when you were hurt, did you? I am going to be just like you."

Hamilton laughed over the letter, his pale cheeks flushing a little at the same time. He had cried, once or twice; he recalled it now with shame. He must try to do better, remembering that he loomed large as a heroic model for the young.

He was still reading the little letter when Dr. Van Buren, his classmate at the Point, his one intimate since then, and his physician now, entered the room, greeted him curtly, and stood at the window for a moment, drumming his fingers fiercely against the pane. Hamilton knew the symptoms; Van Buren was nervous and worried about something. He dropped the small envelope into his lap and looked up.

"Well?" he said, tersely.

Van Buren did not answer for a moment. Then he turned, crossed the room abruptly, and sat down near the reclining chair in which the officer spent his days. The physician's face was strained and pale. His glance, usually direct, shifted and fell under his friend's inquiring gaze.

"Well?" repeated the latter, compellingly. "I suppose you fellows have been talking me over again. What's the outcome?"

Van Buren cleared his throat.

"Yes, we — we have, old man," he began, rather huskily—"in there, you know." He indicated the direction of the consulting room as he spoke. "We don't like the recent symptoms."

Unconsciously, Hamilton straightened his shoulders.

"Out with it. Don't mince matters, Frank. Do you think life is so precious a thing to me that I can't part with it if I've got to?"

Van Buren writhed in his chair.

"It isn't that," he said, "life or death. It's wor—— I mean, it's different. It's—it's these." He laid his hand on the officer's helpless legs, stretched out stiffly under a gay red afghan. "God!" he broke out, suddenly, "I don't know how you'll take it, old chap, and there's no sense in trying to break a thing like this gently. We're afraid—we think—they'll—have to come off!"

Under the shock of it Hamilton set his teeth.

"Why?" he asked, quietly.

"Because—well, because they're no good. They're dead. They're a constant menace to you. A scratch or injury of any kind—they've got to go—that's all, Arthur. But we've been talking it over, and we can fix you up so you can get about and be much better off than you are now."

He leaned forward as he spoke, and his words came quickly and eagerly. The worst was over; he was ready to picture the other side. Hamilton stopped him with a gesture.

"Suppose I decline to let them go?" he asked, grimly.

Van Buren stared at him.

"You can't," he stammered.

"Why not?"

"Because—why, because your life depends on their coming off!"

Hamilton's lips set.

"My life!" he repeated. "My precious, glad, young life! So full of happiness! So useful!" He dropped the savagely bitter tone suddenly. "No, Frank," he said, quietly. "I won't go through life as the half of a man. I'll let the thing take its course; or if that will be too slow and too—horrible, I'll help the hobbling beast on its way. I think I'd be justified. It's too much to ask—you know it—to be hoisted through life as a remnant."

Van Buren rose, moved his chair nearer to Hamilton's, and sat down close to his friend's side. All nervousness had left him. He was again cool, scientific, professional; but with it all there was the deep sympathy and understanding of a friend.

"No, you won't," he said, firmly; "you won't do anything of the kind, and I'll tell you why you won't. Because it isn't in your makeup to play the coward. That's why. You've got to go through with it and take what comes, and do it all like the strong chap you are. If you think there won't be anything left in life, you are mistaken. You can be a lot of use; you can do a lot of good. You will have time and inclination and money. You will be able to get around, not as quickly, but as surely. With a good man servant you'll be entirely independent of drafts on charity or pity.

"Money has some beautiful uses. If you were a poor devil who hadn't a cent in the world and would be dependent on the grudging service of others, I should wish you to accept and bear, perhaps, but I could not urge you to. Now, your life is helpful to others. You can give and aid and bless. You can be a greater hero than the man who fought in France and there are those who will feel it."

"That is, my money is needed, and because I've got it I should drag out years of misery while I spread little financial poultices on other people's ills," returned Hamilton. "No, thanks; it's not enough good. They can have the money just the same. That can be amputated with profit to all concerned. I'll leave it to hospitals and homes for the helpless, especially for fractional humanity—needy remnants. But I decline absolutely, once and for all, to accept the noble future you have outlined. I grant you it would be heroic. But have you ever heard of great heroism with no stimulus to arouse it?"

He raised his hand as he spoke, and brought it down with a gesture of finality. As it fell, it dropped on the little letter. Mechanically, his fingers closed on it.

His boy! His brave little boy who had not flinched or cried, because he meant to be just like Capt. Hamilton. What would he think when the truth came to him years hence, as it must do? What would she think now, the mother who was glad that her son should "love and admire a brave man?" The small missive was a stimulus.

Hamilton turned to Van Buren again, checking with a little shake of the head the impetuous speech that rushed to that gentleman's lips.

"Just wait one moment," he said, thoughtfully.

He leaned back and shut his eyes, and as he did so the familiar scene of months past came suddenly before them—the quaint old foreign room, the great fireplace with its blazing logs, the mother, the curly haired boy. His life had been a lonely one, always, Hamilton reflected. Few, pathetically few, so far as he knew, would be affected by its continuance or its end. But the manner of its end—that was a different matter. That might touch individuals far and wide by its tragic example to other desperate souls. Still, he was not their keeper. As for Charlie——

Ah, Charlie! Charlie with his childish but utter hero worship; Charlie, with his lighted candle; Charlie, with his small boy love and trust—Charlie would be told some little story and Charlie would soon forget. But—what would Charlie think of him some day when the truth was out—Charlie who at 5 could set his teeth and bear pain stoically because his hero did! Because he was "his boy"?

Hamilton's mind returned to that problem again and again and lingered there. No, he could not disappoint Charlie. Besides, Van Buren was right. There was work, creditable work to do. And to be plucky, even if only to keep a brave little chap's ideal intact, to maintain its helpful activity, was something worthy of a stanch man. Would he wish his boy to go under when the strain against the right thing was crushing?

He laid the letter down gently, deliberately, turned to his friend, and smiled as Van Buren had not seen him smile since their ingenuous boyhood days. There was that sweetness in the smile which homage to woman makes us dub "feminine," and something of it, too, in the way he laid his hand on his chum's shoulder.

"All right, old sawbones," he said, slowly. "You may do whatever has to be done. I'll face the music. Unbuilding one man may build up another."

[Copyright: 1916: By Harper & Brothers.]

MARY'S OWN BY W. W. MAJOR

[Continued from page three.]

Edith stood for a few awkward seconds while Bob meditated bolting and other rash acts.

"Let's sit here, Mr. Burlington," she said finally, indicating the steps. They sat down. Rather informal, Bob thought.

They said nothing. He was irked by the affair; she saw the moon and felt the caressing south wind. It was a night for romance. She put a hand through Bob's arm. It startled him. He raised the arm ever so little, then let it down again.

Holy mackerel! What was he to do? He couldn't stand for this. Would he pull away? No; that would be ungentlemanly. Would he tell her he thought it best that he leave? Would he tell her he was not at liberty to do such a thing? Would he tell her he was married, and get Harris in bad? Would he plead the lateness of the hour, and beat it? Would he tell her he thought her bold, although he could not truthfully say so in view of the witching circumstances and his manly vanity? What the sam hill would he do? There seemed to be but one well formed idea in his brain, and that was that he was cured! He didn't like that girl's hand on his arm. It was strange flesh, and had no right to be there.

"Isn't it a lovely night, Mr. Burlington?" Miss Mullane interrupted his disconsolate reverie. "Wouldn't it be wonderful to be down on the river in a canoe with nothing to do but drift with the current? It's a night for romance, isn't it?"

"Yes—fine night," Bob managed to gasp. To himself he said: "What the devil can she be up to, anyway? Darned if it doesn't look like she meant business. [His vanity again.] Forward, uncouth, fresh. Why doesn't Harris come on?"

Edith chatted on sentimentally, and after a while grew bold to ask Bob to tell her about himself. And she took a little firmer grasp on his arm. Fool! Bob said to himself. Silly! Wanted her to tell her about himself! Sure sign that she was interested and willing to be more interested.

And, worst of all, taking it upon herself to make advances! Heaven help him! If Mary could only see him in the moonlight with this young hare-brain clinging to his arm, talking a lot of sentimental balderdash! He saw red, and cursed himself for a fool and hypocrite, although his intentions had been the best. It had gone far enough. He removed the girl's hand from his arm and got up.

"Really, I must be going, Miss Mullane. It has been a pleasure to meet you," he lied. "I hope I shall see you again soon."

Then he turned about and called to Harris he was off. He lifted his hat to Miss Mullane and went down the walk alone, kicking himself and damning a woman who had no discretion. Now he was undeniably not liberal enough to grant that a night like this could have an effect upon discretion. Ears burning, he passed out of the gate, feeling still the hateful touch of the girl's hand. How he hated that touch, almost loathed it! He had never before believed he would so resent the advances of a woman other than Mary. But he had had no experience of this nature. It was certain he would not have another, he would bet his last cent on that.

The next evening Bob wrote Mary all about it, detailing to her his embarrassment, and ending his letter with an urgent request that she come home at once. The house was getting in an awful mess—that was what he told her.

By way of a parting word he wrote that there would never, never be any one else but her.

The Chicago Sunday Tribune.
THE WORLD'S GREATEST NEWSPAPER
SEPTEMBER 7, 1919

FASHIONS
BEAUTY
FOOD
CONTESTS

PART 6

Some Between Season Frocks

by Corinne Lowe



FASHION'S BLUE BOOK

1919

This department appears every day in "The Daily Tribune."

NEW YORK.—[Special Correspondence.]—By the time September comes our summer wardrobe makes us feel like the rose we have pressed between the leaves of Tennyson's "Maud." Those dowdy chiffons, those black and white silks where the white is now sickly and jaundiced, those faded wash frocks—we give one look at our former treasures and utter one low moan of pain.

We have selected for today a group of French gowns which may be trusted to remain "good" for at least four or five months. While they are not representative of the most sensational impulses of fashion, they do report the trend in sober and dignified mood.

First at the left is a tricolette. This supple silk jersey is going to be worn all through September and October for both city and out of town wear. Here we find it in wood brown trimmed with silk jersey fringe and worn with a black velvet hat. A word right here about wood brown: In both millinery and gowns it is the latest whim. So if you have no natural talent for being a "nut browne maide" do take a course in it.

One of the manifestations of this woodland piping is in Chantilly, now so vital a part of hats and frocks. The newest French hats show this lace dyed to a wood color and combined with fabrics such as velvet or hatter's plush, which may be either in black or in the same shade of brown. Chantilly in either black or wood brown is sometimes just a saucy little veil that comes to the tip of the nose. At other times they do a fur or velvet crown and finish it off with one of those reasonable brims which you can bend at will. A hat like this last is being selected by many smart women for evening and restaurant wear.

Black and white! Here is a note so strong at present in both Paris and New York that we feel as if we had suddenly shifted back to the court of that old French king who turned joust and festival into black and white because these were the colors of his lady love. In the frock second from the left we have the fashionable combination in black and white silk jersey trimmed with black fringe and worn with an adorable little turban of tulle, the silk loop fringe of which is the same color as the hair. (A brand new trick they have over there)

If our business in life were standing on a Watteau fan we could not indulge ourselves more in soft, graceful, saucy little hip draperies than we do at present. We have now all sorts of polonaise and pannier movements and in nothing, perhaps, is the bouffant effect more successful than in taffeta. For a smart little dinner frock we recommend indeed the next model—one of pale rose taffeta with a panel of rose net embroidered in silk floss of the same shade. Narrow taffeta ribbons are used as a girdle and finish the sleeves. The hat of rose taffeta has tulle flowers of the same tone.

You will note that all these gowns have the short sleeves. Sleeve thrift is indeed being practiced mightily nowadays. And it is not confined, either, to length. Some of the smartest fall gowns which we have seen have tight little sleeves that reach just above the elbow. They are even tighter than those of the following frock, the black and white satin joined by a design in black floss on a white ground. This is worn with a black velvet hat trimmed with white and silver tulle and with roses of the same fabric in silver and rose.

The bertha is one of the notes which we find strongly emphasized in late summer and early fall fashions. This next frock shows you how to go about it to look drooping shouldered as the youthful Empress Eugenie. It is a charming creation of gray net with a darned stitch on the skirt, and the big sash of mauve faille is edged with silver. For the girl with golden or red hair and pink cheeks we can think of no more exquisite combination, particularly if you add to it the hat of black velvet and rose net which is illustrated. Indeed, in wearing gray, remember always that a touch of black does wonders. Whistler dressed the landscape like that, and a lady can do no better for herself.

This Boy

By Elizabeth Jordan

of myself. In the meantime, and after, I shall think much of you and the boys with a chuckle

page from left to right. Hamilton read it

Unconsciously, Hamilton straightened his

the narrow world of an invalid's room and

cause I've got it I should drag out years of

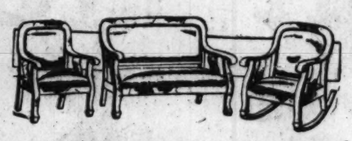
WIEBOLDT'S SEPTEMBER FURNITURE SALE

A sale of Furniture that will set all Chicago talking about our low prices. Not alone are our prices extremely attractive, but our assortments of Parlor, Dining and Bedroom Furniture are so comprehensive that all needs can be satisfactorily filled here. In view of these interesting facts we feel sure that September will be a very busy furniture month for us.

For the convenience of our customers furniture can be purchased on time payments if desired, or, if you are not in immediate need of furniture, a reasonable deposit will hold any piece or set till wanted.



3-piece cane Living Room Suite, Queen Anne design, brown mahogany frame, mulberry or blue velour covering, 350.00 value, at, set, **187.50**



115.00 3-piece Parlor Suite, oak or birch mahogany finish, upholstered with genuine brown or black leather, Monday at, set, **69.85**



A wonderful bargain in this overstuffed high grade 3-piece Living Room Suite; covered with beautiful tapestry or velour; loose spring cushions; regularly sold for 375.00; Monday, set, only **219.00**

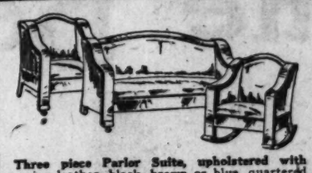


This beautiful Turkish Davenport, loose cushions, pillow arms, upholstered in high grade damask, velour or tapestry, 250.00 value, for this sale at **159.50**

Arm Chair to match, or Rocker, at **89.50**



$250 Duofold Suite, as illustrated; American walnut, oak or mahogany; upholstered in genuine black, brown or blue leather; Monday, set, **159.75**



Three piece Parlor Suite, upholstered with genuine leather, black, brown or blue, quartered oak or birch mahogany frame, $175 value, set, **98.75**



295.00 latest massive frame 3-Piece Parlor Suite, in American walnut, oak or mahogany; upholstered in genuine black, brown or blue leather; set, **167.50**



7-piece Colonial Dining Suite, table 45 and 48-inch top, extends to 6 feet; chairs covered with genuine leather; 85.00 value, Monday, set, **49.75**



William and Mary 7-piece Dining Suite, 54-inch table, 5 chairs and arm chair, high cane back, upholstered in genuine leather, Jacobean or golden oak. This suite on sale Monday at **96.50**

Same Suite in walnut, 106.50.



"Queen Anne" 7-piece Dining Suite, table 54 inch, 6 foot extension, chairs with genuine leather slip seat, Jacobean or golden oak finish; table alone worth 65.00, complete suite at **89.75**



This 10-piece Dining Room Suite, Queen Anne design, walnut finish, a 500.00 value, Monday at, set, **349.50**

10-piece Dining Suite, William and Mary design, extra large buffet, 54-inch table, serving cabinet, arm chair and five side chairs, in American walnut, 500.00 value, at, set, **325.00**

Chippendale 10-piece Dining Suite, in American walnut, excellent workmanship, a 600.00 suite, for Monday at, set, **398.50**



This 7-piece high grade Queen Anne Dining Suite, table 54-inch, 5 cane back chairs, arm chair to match, Spanish leather slip seat, for tomorrow, the Suite, **99.75**

Same Suite in walnut, 110.00



7-piece Dining Suite, in walnut, like cut, table 45x62-inch, 6 high back chairs to match, 5 Suites to sell for Monday, at **119.00**



This 7-piece William and Mary Dining Suite, finished in Jacobean or golden oak, 54-inch table, 6 high back chairs, genuine leather seats, bolt construction, at only **82.50**



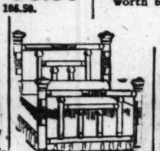
2-inch post Steel Beds, in white, Vernis Martin and wood finishes; all sizes Monday, **13.95**



Continuous post Simmons Brass Beds, bright satin or Polet fin., all sizes, **32.95**



Iron Bed, as illustrated, finished in white or Vernis Martin, 13.50 val.; all sizes, Monday at **8.49**



Simmons Brass Beds, satin or banded satin, all sizes, for Monday, **23.95**



Solid oak Colonial Dressers, golden finish; large plate mirror, $40 val., **28.95**



Assorted lot of Dining and Bedroom Chairs, all finishes, values to 5.00, at **2.39**



Library Table, like cut, and others, oak, mahogany and walnut finish, values to 42.50, choice at **26.95**

Colonial Chiffonier, solid oak, golden finish, like cut, 37.50 value, at **26.50**

White cotton Roll Edge Mattresses, fancy art ticking, 12.50 value, all sizes, at **7.95**



Famous Englander Bed Springs, 12.50 values, all sizes, for this sale at **8.95**

22.50 pure white layer felt Mattresses, excellent quality, all sizes, at **14.49**



Sanitary sagless gray enameled Bed Springs, for wood or metal beds, regular price 10.95, all sizes at **6.95**



35.00 pure silk floss Mattresses, heavy art ticking, all sizes, **21.95**

30-inch Folding Card Table, green imitation leather top, for Monday only, **1.49**



85.00 Duofold Bed, golden oak or mahogany, equipped with automatic head and foot rest, for Monday, at **59.00**



Our leader in Bedroom Suites for this great sale is a 4-piece Queen Anne Suite, American walnut or brown mahogany, 275.00 value, at, set, **179.50**

38.00 Colonial Dressing Table, large French bevel mirror, three drawers, golden oak finish, while they last, **14.95**

32.50 Cedar Chest, like cut, made of Tennessee selected red cedar, fancy copper trimmings; price for this sale at **19.75**

8.50 Dining Chair, like cut, genuine leather slip seat, Jacobean finish only, while they last, at **4.89**

Sept. Sale of Rugs, Carpets and Congoleum

A noteworthy event that is bound to bring us a host of friends.



9x12 ft. high grade worsted Wilton Rugs. Here you will find beautiful Persian designs and color combinations, splendid wearing qualities, some have fringed ends, 115.00 values, priced for the September Sale at **72.00**

8.3x10.6 Wilton Rugs; choice of patterns in this high grade worsted rug; newest designs and color combinations; 98.00 val., 67.50

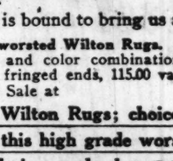
Velvet Carpet, 27 inches wide; good variety of patterns; suitable for stairs or hall runners; at, yard, **1.19**

9x12 ft. Axminster Rugs, a particularly serviceable rug that will retain its rich appearance for years, woven with long, silky nap, at **38.95**

9x12 ft. heavy quality seamless Tapestry Brussels Rugs, all wool surface, fast colors, in a great selection of patterns, $45 vals., at **23.50**

6x9 and 9x12 ft. Congoleum Squares, made of best felt, saturated with special oils, identical with Congoleum rugs, except that they are printed without border, waterproof, will lie flat without tacking to the floor, while they last, 9x12 ft. at 5.69; 6x9 ft. at **3.85**

September Sale of Housewares



Mason Fruit Jars, complete with rubbers and porcelain lined caps; 1 quart size, dozen, 75c; 1 pint size, doz., **69c**

Mason Jar Caps, zinc porcelain lined, dozen, **29c**

Mason Jar Rubbers, clean and new stock; 6 packages 25c, or, per dozen, **5c**

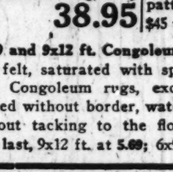
Fruit Jar Canning Rack, retinned wire; will not rust; space for either 6 pint or 6 quart jars, at **39c**

6-ft. pine wood Step Ladder, well made and braced, has pail shelf attached, at **1.19**

8-ft. pine wood Clothes Poles, notched edges for lines, at four for **50c**

12-quart seamless gray enameled Water Pail, slightly imperfect, at **59c**

8-quart Mirro pure aluminum Preserving Kettle, heavy gauge metal, 2.75 value, at **1.69**



19 oz. Table Tumblers, clear crystal glass, 1 dozen limit —six for **23c**

Queen Gas Iron, nickel plated, complete with 6-ft. tubing and stand, **2.19**



Root Beer Bottle Caps, tin, cork lined, 3 doz. limit; doz., **12c**

Plain white oval shape Tea Cups, factory seconds, none delivered, 1 dozen limit, 6 for **49c**



No. 9 Tin Wash Boiler, extra large size, 1-piece cover, stationary wood handles, heavy copper bottom; regular price 3.75, at **2.69**



4-quart covered pure aluminum Saucepan — saucepan or convex kettle, 1.50 value, your choice at **1.25**

Galvanized Washtub, extra large size, stationary wood handles, 2.25 values at **1.79**

Clothes Basket, family size, hardwood bottom, oval shape, at **69c**

White Furniture Polish, 12 oz. bottle, regular 50c value, 2 limit, at **35c**

Root Beer Bottles, clear white glass, dozen **49c**

Washboard, large size, hardwood frame, steel retinned front, 55c value, at **37c**

September Sale of Lace Curtains, Etc.

Abounding in wonderful values that will be of great interest to all housekeepers.

500 pairs extra fine Nottingham and Filet Net Lace Curtains, excellent qualities, 2½ yards long, in allover figures and plain border effects, values up to $7.00, pair, **3.15**

A splendid lot of fine Allover Pattern Lace Curtains; this is a very fine lot; choice of 10 patterns; impossible to duplicate at such a low price elsewhere; for the September Sale, the pair, 2.39

Rich looking Curtains, full size; made of good nets; well woven and in splendid designs; the most durable curtains to be had today at this low price; specially priced at, the pair, **1.89**

75c sectional panel Nets, may be bought in as many sections as desired; sections are 9 inches wide, wonderfully low priced at, section, **55c**



Opaque Window Shades, 3 ft. wide, 7 ft. long, in assorted colors, mounted on warranted spring rollers, every shade perfect, for this sale, at **59c**

Fancy hemstitched Curtain Scrim and drawn work border effect, white and cream, full bolts, 20c value, yard, **13½c**

30 and 36 inch cretonnes, standard quality in attractive colors and designs, suitable for hangings and furniture coverings, at, yard, **39c**

Chenille Ball Fringe, plain and mixed colors; 6c quality, at, yard, **3c**

For Children

Children's heavy Flannelette Sleepers, well made, with pocket; 1.50 values, at **98c**



Children's Sweaters; in a variety of colors; some belted, with pockets and collars; sizes 2 to 6 years, at **79c**

Children's Serge and Plaid Combination Dresses; butterfly belt; patch pockets, shoulder straps; neatly made with serge collars; sizes 2 to 6 years, at **3.48**

Boys' Flannelette Rompers; round collar; button down the front; belt and braid trimmed; worth 1.25, for Monday, at **79c**

Overalls

Men's union made Overalls or Jackets, sizes 34 to 44, made of blue and white striped hickory, cut full and well made, Monday only, no mail, phone or C. O. D. orders, at **79c**

Boys' Clothes

Boys' School Suits, new fall styles, latest cut; sizes 6 to 17 years; values to 7.50 at, only **5.95**



Boys' School Blouses, well made, of good percales, desirable colors, sizes 6 to 15 years, while they last at **50c**

Boys' Odd Pants, serviceable materials, dark colors, suitable for school wear, sizes 6 to 16 years, at **88c**

Boys' Corduroy Pants, sizes 6 to 17 years, drab color, best for wear for the boy who is hard on clothes, full peg top style, **1.25**

Boys' better School Pants, sizes 6 to 17 years, a large assortment of strong, dependable materials, values to 3.00, at **1.95**

Lace Embroidery

Cotton Cluny Laces and Insertions, a good selection of patterns, worth 12c, at, the yard, **9c**

18-inch Embroidered Flouncings and Corset Cover Embroidery, several neat designs, regularly 25c, at, yard, **15c**

27-inch Swiss Embroidered Flouncings, pretty patterns for children's dresses, worth 65c, at, the yard, **48c**

36-inch Embroidered Organdy Flouncings, large and small patterns, a good selection, 75c quality, at, yard, **58c**

The Hosiery

Women's Black and White Cotton Seamless Hose, double heels and toes, **15c**

Men's Black and Colored Cotton Hose, double heels and toes, at **15c**

Children's Ribbed Cotton Seamless Hose, double heels and toes; 35c values, for Monday at **25c**

Cigarettes Camel or Lucky Strike Cigarettes, carton of 200, for Monday at **1.49**

A $25 to $30 Dress for Monday at Only 16.75

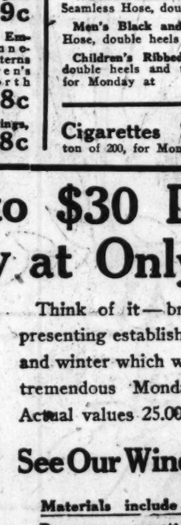


Think of it—brand new Dresses, presenting established fashions for fall and winter which we have priced for a tremendous Monday sale at **16.75.** Actual values 25.00 to 30.00.

See Our Window Display

Materials include all wool serges, Panamas, georgettes, in white, pink, navy, taupe, Copenhagen and black, in many handsome styles; elaborately beaded.

Lamps and Shades



35.00 Artistic Silk Lamp Shade, richly covered with finest of silk; sunburst and Japanese panels; old rose lining, chenille fringe and tassels to match; as illustrated; special at **23.95**

27.50 Exquisite Silk Lamp Shades, covered with Oriental and Japanese figures; shirred and sunburst corners, chenille fringe and tassels; as illustrated, at **18.95**

Assorted Silk Shades, 5th Avenue and Tudor shapes; as shown in illustration; well worth 12.00; while they last, at **5.95**

16.00 heavy massive Mahogany Lamp Stand, as shown; wired complete for 2 lights; special, **10.95**

Aprons, Etc.

Women's Coverall Aprons, light and dark colors, medium and large; rick-rack braid trimmed; square and V neck and pockets; worth 1.98; for Monday, at **1.29**

Flannelette Dressing Sacques, all sizes; some trimmed with rick-rack braid; elastic belt; assorted colors; velour finish cloth; a good value at **1.48**

Velour Flannelette Sweaters, all colors; trimmed with silk edging; pointed collar, round neck; the newest model for housewear, choice at **2.48**

Children's Coverall Aprons; made of good grade percale; pockets, collar and collarless styles; sizes 8 to 16 years; worth 1.50, at **98c**



DOUBLE "S. & H." STAMPS TILL NOON

Where Yard Goods Are Most Reasonably Priced

All Wool Serges, 44 inches wide, sponged and shrunk, 2.35 value, at, yard, **1.65**

All Wool French Serges, 50 inches wide, all shades, 3.39 value, at, yard, **2.45**

Chiffon Dress Velveteen, twilled back, all shades, yard, **2.35**

Chiffon Taffeta, 36 inches wide, all shades, the yard, **1.85**

Bleached Muslin, 36 inches wide, full pieces, yard, **19½c**

Wool Blankets, Scotch plaids, full size, pair at **8.50**

Corduroy Velveteen, 27 inches wide, comes in all leading shades, yard, **1.19**

7.50 Comforters, covered with fancy sateen, full size, at **4.85**

Seamless Bed Sheets, size 81x90 inch, free from dressing, at **1.45**

White Shaker Flannel, heavily napped, mill lengths, 55c value, at, the yard, **22½c**

Standard Apron Gingham, all the wanted blue checks, yard, **18½c**

Silk Charmeuse, 40 inches wide, fine lustrous finish, all new Fall shades, 4.98 value, at, yard, **3.65**

39c Dress Gingham, plaids, checks or stripes, mill lengths, yard, **25c**

Fancy Outing Flannel, stripes or checks, the yard, **22½c**

Cotton Batting, size 72x90 inches, roll of 4 lbs. at **1.15**

Bath Robe velour flannel, reversible patterns, yard, **55c**

Linen finished Crash Toweling with fancy border, very absorbent, 25c value, at, yard, **19c**

SPECIAL

Genuine R. M. C. mercerized Crochet Cotton, in white or ecru, all numbers, 10 limit; very special for Monday, at, ball, **6½c**

A Shoe Sale That Spells the Utmost in Value-Giving

We purchased 5,000 pairs of Shoes, Oxfords and House Slippers at less than actual retail market value today and offer them for Monday underprice.

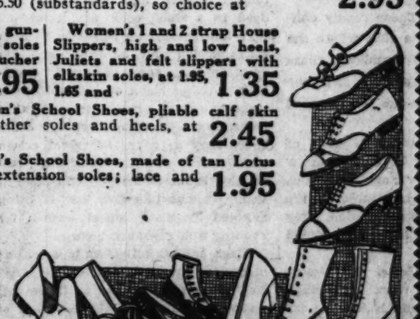
In the lot of Women's Shoes you will find dress shoes of Havana brown, gray and black kid, and comfort shoes with hand turned soles and rubber heels; values to 5.50 (substandards), so choice at **2.95**

Boys' School Shoes, gunmetal calf, sturdy leather soles and heels, English or blucher style, all sizes up to 5½, at **2.95**

Misses' and Children's School Shoes, pliable calf skin uppers with sturdy leather soles and heels, at 2.95 and **2.45**

Misses' and Children's School Shoes, made of tan Lotus calf, Goodyear sewed extension soles; lace and button; 3.50 values at **1.95**

Women's 1 and 2 strap House Slippers, high and low heels, Juliets and felt slippers with elkskin soles, at 1.95, 1.65 and **1.35**



Children's 1.75 Shoes, made of black or brown kid, hand turned soles, with heels; sizes up to 8, at **1.19**

Underwear



Women's Fleece Lined Vests, Dutch neck, elbow sleeves and pants, a bargain at **59c**

Women's fall cotton Union Suits, band top, ankle or knee length, special at **1.25**

Boys' Gray Fleece Lined Union Suits at **1.25**

Men's Merino Shirts or Drawers, 1.75 values, at **1.15**

Men's Three Season Union Suits, gray color only, special, **1.75**

Men's medium weight Shirts or Drawers, ecru color, 1.50 values, at **98c**

Men's fleece lined Union Suits, special at **2.15**

Lux: 5,000 packages Lux, the crystal flake soap, 2 to a customer; the package at **10c**

Soap: 30,000 bars Swift's Borax Laundry Soap, 10 bars to customer; the bar, **3½c**

Coffee: 10,000 lbs. Tuxedo Coffee, 2 lbs. limit, pound, **39c**

Washburn Gold Medal Flour, ½ barrel for **1.63**

Fresh Baked Bread, rye or white, the loaf **8c**

Swift's Premium Smoked Hams, 10 to 12 lb. aver., lb., **37c**

Fresh made Chopped Meat, lb., **12½c**

Fresh Loose Leaf Lard, the lb., **32½c**

Beef or Lamb Stew, pound, **12½c**

Ginger Snaps, freshly baked daily size barrel, at **29c**

Butter, Meadow Gold Creamery, churned rendered, lb., **58c**

Lard, Monarch Brand, open kettle rendered, lb., **38c**

Select Early June Peas, the can, **15c**

Round Steak per pound, **22½c**

Luncheon Meat Preserves, jar, **45c**

Choice Muscatel Raisins, for wine, put up in 25-lb. boxes, special, per box, **3.39**

THE NOTIONS

J. C. King's Machine Thread, in white or black, all staple numbers, 3c value, special, spool, **2c**

Shoe Brushes, dauber and handle attached, 39c value, at **25c**

Silk pin-on Hose Supporters, for boys and girls, all sizes and various colors, 25c grade, special, the pair, **12½c**

Hair Pins, straight, crimped and invisible, packed in very neat boxes, 15c kind, specially priced, **10c**

Toilet Articles, Etc.

25c Kolynos Tooth Paste, 2 for 45c; each, 25c.

25c Dunne Nature Cold Cream, very special, 21c.

65c La Meda Luxury Face Powder, all shades, 39c.

25c Ingram's Milkweed Cream, 20c.

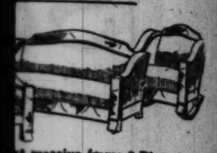
25c Swanson Hair Tonic, 20c.

WIEBOLDT'S

2 STORES

MILWAUKEE AVE AT PAULINA ST. — LINCOLN, SCHOOL AND ASHLAND

ALE
room Furniture
for us.
till wanted.



t massive frame 3-Piece Parlor
American walnut, oak or mahogany
upholstered in genuine black
blue leather; 167.50



piece William and Mary Dining
nished in Jacobean or golden
inch table, 6 high back chairs,
leather seats, bolt
tion, at only 82.50



n for this great sale is this
rican walnut or
t, set, 179.50



30.00 Colonial
Dressing Table,
large French
bevel mirror,
three drawers,
golden oak fin-
ish, while they
last, 14.95

6.50 Dining Chair, like cut,
genuine leather slip seat, Jacobean
finish only, while
they last, at 4.89

urtains, Etc.
terest to



Underwear



's Fleece
Vests, Dutch
elbow sleeves
nts, a 59c
at
n's fall cot-
nion Suits,
top, ankle or
ength, 1.25
at
Gray Fleece
Union 1.25
t
's Merino
or Drawers,
lues, 1.15
e Three Season Union
gray color only, special, 1.75
e medium weight Shirts or Drawers
rs color, 1.50 values, 98c
e fleece lined Union Suits,
at 2.15

ix: 5,000 packages Lux,
the crystal flake soap,
a customer; the
rage at 10c

oap: 30,000 bars Swift's
Borax Laundry
p, 10 bars to cus-
er; the bar, 3¾c

offee: 10,000 lbs. Turkey
Coffee, 2
limit, pound, 39c

burn Gold
l Flour, ¼
1.63
h Baked
d, rye or
the 8c
e Premium
d Hams, 10
lb., 37c
h made
lb., 12½c
h Loose Leaf
the 32½c
or Loaf
12½c

Ginger Snaps
freshly baked, family size
barrel, at 29c
Butter, Sweet
Meadow Hill
Creamery, freshly
churned
lb., 58c
Lard, Holly
Brand, open kettle
rendered,
lb., 38c
Select Early June
Peas, the
can, 15c
Round Steak
per
pound, 22½c
Luncheon Brand
Pimentoes, 45c
jar,

ice Muscatel Raisins, for making
put up in 25-lb. boxes,
al, per box. 3.39

SYMMETRICAL NECK and SHOULDERS By Antoinette Donnelly



What's your beauty ill? Too fat? Too thin? Dry on hair? Oily hair, oily skin, freckles, pimples, or blackheads? Flat chested or flat footed? Write to me. I have a tonic, a diet, an exercise, or a set of exercises for what ails you and you're welcome to them and to all the advice I can give you. If you wish a personal reply send stamped, addressed envelope, Address Antoinette Donnelly, "Chicago Sunday Tribune."

This department appears every day in "The Daily Tribune."

IN the waning summer days the young woman's fancy turns to evening gowns. She will have may-be a dream of an orchidy pink silk or soft yellow satin or a delicate blue for her fall campaign, or she may have all three in her dreams in the quiet hammock under a softly waning sun. And she will have slippers to match and trimmings to harmonize and maybe if a birthday comes in between, a bewitching feather fan.

That all settled, she visualizes herself in them, and is having a perfectly glorious time until she remembers that neck is "awfully skinny" and her shoulders not seemingly able to meet to the public eye. Or maybe, O unhappy girl, she sees a mound of flesh resting lazily out between the shoulder blades and another forcing its way through the shoulder straps of the dainty pink or the pale yellow.

And then she complains to herself that something is always taking the joy out of her party frocks! Perhaps she decides to see what she can do about putting the joy back into them again and perhaps she resigns herself to the sympathy of her friends and decides against bothering her head about exercises.

But if she is still swaying between I will and I won't bother maybe this help I am offering today to suit her particular case will be the pivot upon which her decision swings. I hope so. I hope she will give the exercises a trial just so she will have a happier winter out of her evening frocks.

For developing and adding symmetry to the neck and shoulders try the following movements, and having tried them, acquire the daily habit of them for two months at least without giving them up. At the end of that time, if you have done them honestly and religiously, you will not give them up for another while, for you will have seen what they can do!

Sitting, raise the arms sidewise to shoulder height, then turn the palms forward and push back ten times, moving hands as little as possible.

Then stand up. Rise on the balls of the feet and raise arms sidewise to the shoulder height. Turn the palms down and with scarcely any movement of the arms, push down ten times. This raises the chest, flattens the back, and renews circulation.

Fold the arms in back of the body and alternately push shoulders backward and forward.

Stand with hands at back of the head; then push head backward, still holding good standing position.

More often than not poor shoulders are the result of bad standing position. Stand erect with heels together, the weight of the body resting on the balls of the feet, chest high, shoulders down, and chin in. The correct walking position is the same as when standing, keeping the weight on the balls of the feet and the chest leading, the arms swinging slightly down at the sides. To sit correctly keep the chest up and sit back in the chair with as much of the back of the body as possible touching the back of the chair and the feet resting flat upon the floor.

Correct breathing, too, is of prime importance in remodeling a scrawny neck and shoulders. Do these breathing exercises twice daily:

Stand in correct position, inhale with lips closed while counting four. Exhale with lips closed, during four counts. Increase the number of counts to 8, then to 16, etc.

Inhale with four silent counts, then exhale quickly through the mouth. Increase as above.

Then inhale through the nostrils during 8 counts, hold the breath 8 counts, and exhale during 8 counts. Increase gradually.

Now, if it is a fat pair of shoulders that stand between you and happiness, put fists together on chest, with elbows on a level with your shoulders, make a complete circle with the elbows, inhaling deep breaths as you bring the arms in and exhale as you move them in the outside of the circle.

The following exercise is called the bowing exercise and is excellent for neck, back, and chest reduction and incidentally reduces the abdomen: Lie flat on the floor, face and toes down, slowly raise head and legs, keeping legs stretched to tip of toes. Do this and increase gradually, but be careful not to strain at first.

It stands to reason, of course, that putting flesh on and taking it off is part of the job of the right kind of diet. For the skinny one is recommended the fat producing foods such as milk, butter, cream, cheese, olive oil, ice cream, bacon, ham, and pork, and the fat of any meat. Begin with small doses. If it is hard for you to drink milk, say, begin with a quarter glass of milk (better always half milk and cream) and gradually increase. Keep adding a little more butter to your bread and so on.

On the other hand self-denial is the better part of valor. The fleshily inclined must forego just the things named above and in addition chocolates and bonbons and rich desserts and alcohol that may be subject to the search and seizure act.

A pair of perfectly modeled shoulders and symmetrical neck are much too lovely assets to resign oneself to her present fate without putting up some kind of a fight.

There are necklace tricks not to be scorned by girls in search of the swanlike silhouette. The attractive locket suspended from a black ribbon is a godsend for the neck that needs lengthening. The short, round string of beads is for the slender neck, not for the woman whose plumpness will only be accentuated. The large novelty beads, too, are for the plump woman to avoid. In fact, beads having become the natural accompaniment to every gown they should be chosen with the same idea of bringing out good points and hiding poor ones.

Patterns by Clotilde



This department appears every day in "The Daily Tribune."

8813—Woman's house dress, with a four piece gathered skirt, forming pockets. Sizes, 36 to 44 inches bust measure. Size 36 requires five yards of 36 inch material, with three-fourths yard of 36 inch contrasting. Lower edge, two yards.

9383—Girl's dress, with two piece gathered skirt. Sizes 6, 8, 10, 12 and 14 years. Size 8 requires two and one-fourth yards of 36 inch material, with five-eighths yard of 36 inch contrasting. The sleeves are in long or short length.

9077—Woman's dress, with two piece skirt, with gathered panel at sides and back. Sizes 16, 18 and 20 years, or sizes 36 to 42 inches bust measure. Size 36 requires four and five-eighths yards of 44 inch material, with one-fourth yard of contrasting material. Lower edge is one and three-fourths yards.

Varied Activities of Women

The Woman's Medical college of Pennsylvania is the only medical school in the United States which admits women exclusively.

Dr. Elizabeth M. Baer of Philadelphia is the first woman to run for magistrate in that city.

Women are admitted to membership in the British Institute of Bankers on exactly the same terms as men.

Late census figures show that in the United States there are fifty-six mothers who have given birth to their twentieth child.

There are over 4,000 debutantes in England awaiting their opportunity to be presented to the king and queen during the present season.

American women who journey to France to visit the graves of their soldiers killed in battle are to be given special attention by the Young Women's Christian association.

Ladies in waiting to Queen Mary of England have gone on a strike for more pay, claiming that they are unable to pay for the necessary gowns. They declare their allowance of $1,500 a year is insufficient.

The fortune of nearly $100,000 left by Mrs. Amy Woodford-Finden, the English song writer, represented in a large measure the profits from her songs.

Mrs. Laura Knight, Miss Anna Airy, and Miss Claire Alwood, English women, have been honored by a commission from the Canadian government to paint vases to be used as mural decorations for the war memorial building.

The loss of her left hand in an accident two years ago has been little handicap to Miss Mina Train of Sacramento, Cal., in her determination to make her way in the world. She is now making $4 a day in a cannery, where she holds peaches and pears with her left elbow, which enables her to peel and slice them with as much speed as other women with two hands.

Order Blanks for Clotilde Patterns

CLOTILDE, SUNDAY TRIBUNE, CHICAGO.

Enclosed find $..... Please send me the Clotilde patterns listed below:

Pattern number. Size. Price.

Name .....

Street .....

City..... State.....

How to Order Your Clotilde Patterns.

Write your name and address plainly on dotted lines, giving number and size of each pattern you want. Inclose 12 cents in stamps or coin (wrap coin carefully) for each number, and address your order to Clotilde, CHICAGO SUNDAY TRIBUNE, Chicago.

Note: Clotilde patterns are made in New York exclusively for THE CHICAGO SUNDAY TRIBUNE. They are perfect in fit, up to date in style, and the easiest of all patterns to use.

Orders are filled from Chicago on the day of their receipt, and to insure prompt delivery patterns are sent by first class mail.

Antoinette Donnelly's Beauty Answers.

LOUISE: FOODS HELPFUL IN overcoming constipation are honey, sugar, fruits, lemons, lemonade, buttermilk, cider, apple sauce, figs, apricots, pineapple, sauces, apples, stewed fruits. Apples, apricots and figs stewed together are excellent. Spinach, carrots, parsnips and well cooked cabbage are helpful. Corn, graham and bran bread may be substituted for white. I shall be glad to send you an exercise which is helpful for overcoming constipation if you will send me a stamped, addressed envelope.

* *

ADELE: MASSAGING THE HANDS each night with a good skin food is especially helpful in treating enlarged joints, not so much in actually reducing their size as in building up the other parts of the hand and so giving it a symmetrical appearance. If you will send me a stamped, addressed envelope, I shall gladly send you formula for an excellent skin food; also instructions on care of the hands.

S. M.: THERE'S ONLY ONE successful and permanent way to remove moles from the face, and that is by the way of the electric needle in the hands of one skilled in this form of surgery. Better leave them alone than have them trifled with by some one who doesn't know the business perfectly.

* *

M. C. S.: WHAT KIND OF PERfume to use in washing the hair sounds like quite an extravagant query, does it not? But that would be no remedy for an odor to the hair. If the hair is washed thoroughly with green soap, and rinsed three times, you will find it clean and sweet smelling. The green soap, you know, is not green in color, but amber, and is sold in bottles. I find it easier to use by making a liquid solution of it, which is simply adding water to it and letting it dissolve completely. Wash the hair frequently, too, I advise, if there is any tendency to odor.

L. KLEIN
Halsted, 14th & Liberty Sts.
For Monday, Tuesday, Wednesday,
Double Stamps Tuesdays and Thursdays

The September Sale of
dress fabrics

This store takes great pride in its dress material departments. Stocks, especially in staples, are maintained in as complete assortment as possible.

During our September sales these departments offer splendid buying advantages, as the merchandise offered is at greatly reduced prices.

Pure all-wool French serge

Three thousand yards of this popular fabric, closely woven, of all-wool yarn; durable quality; 40 inches wide; choice of black and colors; a yard, 1.89

TAFFETA—pure all wool quality; reversible material suitable for skirts or dresses; black or colors; 42 inches wide; a yard, 2.50

TRICOTINE—excellent all wool quality; choice of black or any of the staple colors; 50 inches wide; sale price, the yard, 3.69

FRENCH SERGE—finely woven, heavy weight, for suits, coats or dresses; black or any of the popular colors; 50 inches wide; a yard, $4

ARMURE CLOTH—an all wool fabric of the right weight for dresses or skirts; black or colors; 42 inches wide; sale price, yard, 2.25

EPINGLE CLOTH — all wool quality; in black and popular colors; 42 inches wide; a yard, 2.69

TRICOTINE — a splendid all wool quality, suitable for suits, dresses or skirts, 54 inches wide; priced, a yard, 4.50

SILK TAFFETA — with satin stripes; a large range of fashionable colorings; brilliant finish; 36 inches wide; a yard- 2.50

COSTUME VELVETEEN —imported quality; rich, silky chiffon finish; fast pile and colors; black or popular colors; 36 inches wide; a yd., 3.69

SATIN DE LUXE—a pure silk material that will give excellent wear; heavy weight; black or staple colors; 36 inches wide; sale price, a yard, 2.95

SATIN MESSALINE — a very good quality which drapes gracefully; rich, lustrous finish; 36 inches wide; a yd., 1.95

CORDUROY VELVET—a fast pile fabric with narrow wale; silky finish; staple colors; 36 inches wide; sale price, a yard, 1.29

SILK POPLIN—an offering of a very good grade of this popular material; black and fall colorings; 36 inches wide; a yard, 1.29

FANCY VENETIANS—in the popular bright colorings for coat and suit linings; 43 inches wide; sale price, yd., 1.25

ALL WOOL COATING—tweed mixtures and other desirable fabrics; all the new colorings or black; 56 inches wide; sale price, a yard, 3.50

CHIFFON TAFFETA—pure silk quality; soft, lustrous finish; black or colors; 36 inches wide; a very popular dress material for fall; yd., 1.95

Sale of flannels

From the standpoint of seasonableness and real value this is one of our practical sales—one that is of real interest, quality and dollars.

BLEACHED CANTON FLANNEL—27 inches wide; good heavy weight; heavy fleecing on one side; yard, 25c

OUTING FLANNEL—medium, light, and dark colors; striped and checked patterns; 27 inches wide; a yard, 23c

OUTING FLANNEL—the very best quality; heavily fleeced on both sides; large assortment of light and dark colors; 27 inches wide; a yard, 29c

VELOUR FLANNELS—very good quality; heavy fleecing; a good assortment of medium and dark shades; 27 inches wide; a yard, 29c

WRAPPER FLANNELETTES—fleecing on one side; pretty new patterns for kimonos, dressing sacques, and dresses; 27 inches wide; a yard, 25c

BABY FLANNEL — pink or blue; very good heavy quality; fleecing on both sides; 27 inches wide; yard, 29c

SHAKER FLANNEL—full bleached; very good weight and quality; fleeced on both sides; soft finish; 27 inches wide; a yard, 19c

SHAKER FLANNEL—long nap, heavy fleecing on both sides; very good quality; 27 inches wide; a yard, 25c

SHAKER FLANNEL—fully bleached; best quality at the price; extra heavy fleecing on both sides; good nap; 27 inches wide; a yard, 29c

The great September hosiery sale

Regardless of recent increases we are offering hosiery during this sale at the prices of six months ago. This should be an inducement for liberal purchasing.

WOMEN'S SILK HOSE—also fiber silk hose; black, white and colors; the colored hose are firsts; the others have fashioned leg and are seconds; the pair, 55c

WOMEN'S SILK HOSE—Buster Brown and Ever-wear brands; pure thread silk; fashioned leg; double sole and toe; high spliced heel; black, white and colors; pair, 1.25

WOMEN'S OUT SIZE HOSE—ribbed leg, very elastic; black, white or cardovan; seconds, worth double, pair, 35c

WOMEN'S SILK LISLE HOSE—fashioned leg, double sole and toe; high spliced heel; wide, double-elastic belt shaped top; mill seconds (12 pair limit); pair, 16½c

WOMEN'S COMBED COTTON HOSE—full seamless, wide, double elastic garter top; double heel and toe; black only; seconds; the pair, 12½c

MEN'S SILK HOSE—Buster Brown brand; make to give service; black, white, navy, or cordovan; pair, 75c

MEN'S HOSE—heavy wool or fine cashmere; black, natural or oxford gray; a profitable investment at, pair, 65c

MEN'S HOSE—Buster Brown brand; made of fine combed cotton; double heel and toe; black, gray, tan, cordovan or navy; pair, 25c

MEN'S "HARDWEAR" HOSE—made of a good grade of cotton; double heel and toe; black, tan, gray, palm beach, cordovan, or navy; will wear well, 15c

MEN'S HOSE—wool or cashmere; black, grey, oxford, tan or navy; buy your winter supply now; pr., 35c

MEN'S WHITE COTTON HOSE—double heel and toe; wide, elastic, double hem top; while 200 dozen last; pair, 7½c

INFANTS' HOSE — fine ribbed, bleached cotton; full seamless; seconds; sizes 4 to 6; pair, 15c

BOYS' SCHOOL STOCKINGS—extra heavy and strong; fast stainless black; full seamless; sizes 9 to 10, 25c; 8 and 8½, 35c, 6 to 7½, 35c

MISSES' STOCKINGS—for school or dress wear; Buster Brown brand; fine-ribbed combed cotton; sizes 9 to 10, 45c; 8 and 8½, 40c; 5 to 7½, 35c

CHILDREN'S SCHOOL STOCKINGS—heavy rib'ed cotton; fast stainless black; full seamless; sizes 9 and 9½, 21c; 8 and 8½, 18c; 6 to 7½, 15c

CHILDREN'S STOCKINGS—fine ribbed, good weight cotton; mostly dark brown color; while 3,600 pairs last, priced at 15c

INFANTS' COTTON HOSE—fine ribbed; full seamless; black, white, sky, pink or cordovan; sizes 4 to 6½, pair, 19c

BOYS' SCHOOL STOCKINGS—Buster Brown brand; extra heavy grade; will stand hardest wear; sizes 10 to 12, 40c; sizes 9 to 9½, 39c; sizes 8 and 8½, 35c; sizes 7 and 7½, at 50c

INFANTS' HOSE—made of Australian lambswool; black or white; seconds; pair, 35c

Gold Medal flour, 24 1-2 lb. sack, 1.69

SOAP—Bob White, 10 bars, 58c

ROLLED OATS—Armour's, pkg., 11c

CRACKERS—fresh Graham crackers; made by Nat'l Biscuit Co., 2 packages for 25c

JIFFY JELL—any flavor, 10c

HEINZ'S CATSUP—large bottle, 27c

SODA CRACKERS—Premium; pkg., 15c

POT ROAST—tender, choice quality, 16c

CALI. HAMS—5 to 7 pounds; lb., 28½c

Mail and phone orders filled for charge customers only.

We Invite Charge Accounts
L. KLEIN
Halsted, 14th & Liberty Sts.
The West Side's Greatest Store

21,600 MEN'S U. S. NAVY "WOOL" SHIRTS & DRAWERS

New, fresh garments just from the boxes

1.65 per garment

This is the finest white, ribbed, wool worsted underwear for which any man could wish.

50% Pure Wool—50% Cotton

The shirts are made open front; the drawers are bound around waist and down front with good quality sateen.

Workmanship, fit and finish are perfect; sizes 30 to 44.

No Mail or Phone Orders of Any Kind Filled.

BURNISHINE

A non-acid gritless polish that puts a beautiful lasting lustre on all metal surfaces.

Use it on brass, copper, nickel, silver, tin, aluminum—on everything from a brass bed to an automobile, you will be surprised how easily it is applied and how wonderful are its effects.

Ask your dealer for Burnishine—the best for 30 years.

J. C. PAUL & CO., Mfrs.
928-934 Roscoe Street
Chicago



BURNISHINE
POLISHES ALL METALS

DEAF?

"At last the Ideal Ear-Phone," say thousands of satisfied users of the

GLOBE'S SUPERIOR "B X" EAR-PHONE

The most modern instrument for hearing ever devised. The tone is so clear and free from all disagreeable sounds. Call at once and secure one of these wonderful instruments, and again be able to hear at lectures, church, meetings and about the home in general conversation.

Free Demonstration

GLOBE EAR-PHONE CO.
1317 Masonic Temple

Strange Weddings Contest.

Tell us about the strangest wedding you have attended—and the funniest. There's scarcely a wedding but has some humorous details. Tell your experience and that of friends. "The Tribune" will pay $1 for every letter published on strange and humorous happenings at ceremonies. Manuscripts cannot be returned. Write on one side of the page. Address Strange Weddings Editor, Chicago Sunday Tribune

An Interrupted Ceremony.

Marguerite was the daughter of a farmer and for months had planned to be married at sunset on a beautiful rolling meadow near a tiny, tree lined



creek. The wedding day was clear and lovely and all the guests agreed that Marguerite had indeed chosen a romantic spot and were prepared to be thoroughly thrilled. But just as the preacher got to the crucial point, "Do you promise," etc., a loud grunt was heard and the guests turned to see a pig marching with dignity up to the improvised altar, and the little flower girl flying in terror in the other direction. R. G.

* * *

Waiting at the Church.

At a wedding in a little suburban church I was to give the signal to the organist when the wedding party arrived, that she might begin to play the wedding march, the organ loft being in the front part of the church.

At the appointed hour, the guests being all seated, there was a busy stir and sound of numerous arrivals in the vestibule, and, glancing down from my perch at the top of the stairs leading to the organ loft, I saw what I took to be the complete bridal party. Hastily giving the cue to the organist, she commenced playing the wedding march, which was in turn the signal for the minister to take his place in the chancel, which he did.

We had an anxious wait, for it developed that only the attendants had arrived, the bride and groom having been detained long enough for the march to be repeated several times. The belated couple finally came, however, blissfully unconscious of the fact that anything unusual had occurred. E. P.

* * *

A Change in Plans.

One of the strangest weddings I ever heard of was that of a couple out west. The mother of the bride, not approving of her son-in-law-to-be, selected one to her own liking. Arrangements were made for a large house wedding. When the guests were arriving the bride-to-be slipped quietly out of a rear door, met the lover of her choice, and together they galloped away on horseback to an adjoining village where they were married, leaving the deserted groom and wedding party behind. MRS. M. P. G.

Real Love Stories

Do you know a real love story—one that is stranger than fiction? It is the idea that is wanted. No attention will be paid to literary style. "The Tribune" will pay $5 for every story published. No manuscripts returned. Address Doris Blake, "The Tribune," Chicago.

A LOYAL NURSE.

ALICE was a nurse in a large hospital which was owned and conducted by a very eminent surgeon whom I shall call Dr. Adams. He was called the "miracle doctor," and people came for many miles to be cured by his wonderful surgery.

Alice was a very quiet, unassuming little thing, with big, serious gray eyes, which were full of worshipful awe whenever she watched the great doctor at his skillful work. She studied Dr. Adams so attentively that she was finally placed as his first assistant, and she became so used to him that she seemed to divine his every thought.

One day, in spite of the great precautions used, the surgeon became very ill from infection in his hand received while performing a dangerous operation. For weeks he lay in a state of coma while the distracted physicians and surgeons of the city worked on his case almost to the exclusion of their other work. One evening he opened his eyes and looked quite rationally at two doctors who were standing by his bedside.

"Give me a hypodermic of ——" [mentioning several drugs, the names of which caused the two doctors to stagger, as two of them were deadly poisons, though in infinitesimal quantities had been known to do certain wonderful work.]

The group of physicians was in conference all night debating whether or not to take Dr. Adams at his word, as he had lapsed into coma again almost immediately after he had spoken, and they had been unable to consult with him further. Dr. Adams had been known to stay for hours in the laboratory working out his cures, and when asked what the medicine was which he had given a patient would laugh and reply: "I really don't know what I put in it exactly. I seem to find them by instinct."

After a furious night of debating, the physicians arrived at the conclusion that they would try the cure, as they said he was rapidly sinking and there was no hope without some kind of a miracle. But when they came to administer the dose they found a little gray-eyed woman guarding the great surgeon, and in spite of threats and entreaties, she refused to let them administer the hypodermic, her woman's instinct telling her that Dr. Adams was not in his right mind when he spoke the few words the night before. She went without sleep for three days and nights watching the doctors like a little hawk so that they would not have a chance to give him the hypo in secret. She was just about ready to break down when suddenly the surgeon's mind cleared and he began to mend.

When Dr. Adams was able to be up a little each day they told him what had happened and about the dose they had been about to give him, also how Miss Alice had guarded him so savagely. He almost fainted when he heard the formula, as it had been a deadly disinfectant which he had been working out in his mind, and he remembered nothing about the incident. He began to notice Alice from that day, and in less than a year they were married, and she takes just as good care of him now as she used to. MRS. R. E. B.

Callus? "Gets-It" Will Peel It Off!

Nothing on Earth Like Simple "Gets-It" for Corns or Calluses.

A callus or thickened skin on the sole of the foot, which often makes walking a misery is of the same nature as a corn. "Gets-It" removes it as



Use "Gets-It" and Dance ... with Corns easily as it does the toughest corns. By using a few drops of "Gets-It" on the callus, you will be able to peel it off with your fingers, in one complete piece just as you would a banana peel. It leaves the skin free and smooth as though you never had a callus. You need no more fussy plasters, sticky tape, "package" bandages, knives or scissors for corns or calluses. "Gets-It" is the national corn remover, the biggest on earth, used by millions. It never fails. You'll work, play and dance at ease in spite of corns.

"Gets-It" the only sure, guaranteed, money-back corn remover. It's a nit a trifle at any drug store. Manufactured by E. Lawrence & Co., Chicago, Ill.

Let the Duplex Do It

Put your dinner in a Duplex Fireless Stove and "Come Out of the Kitchen."



DUPLEX
FIRELESS STOVE
Cooks the Entire Meal

A whole dinner may be prepared, put into the stove—and then your work is done—until it's time to put the food on the table. A Duplex bakes, boils, roasts and stews.

FOR SALE AT ALL LEADING STORES

Your dealer will be glad to show you Duplex Fireless Stoves. If he cannot do so, write us giving dealer's name and we will forward attractive folder to you showing many sizes and styles

DURHAM MFG. CO.

"World's Largest Makers of Fireless Stoves"

Main Office and Factory Muncie, Ind.

Chicago Office 170 W. Randolph St.



Autumn Fashions

WITH autumn just around the corner, the smartly gowned woman is giving proper thought to the selection of her autumn wardrobe. And this store is in full readiness to guide her in the way that Fashion decrees she must go. All that is best of the new in suits, frocks, wraps, millinery, and the many accessories that go to make up good grooming, is revealed in this Opening Exhibit in its most interesting interpretations. Original models from Paris, together with the creations of leading American designers, give authoritative expression to the style tendencies of the new season. We've outdone even ourselves in preparing this showing.

Blouses

With the favor accorded the suit, the handsome blouse takes on added importance. The new peplum models are interesting features of our splendid assortments. Georgette, of course, maintains its leadership among the fabrics.

Suits Are in High Favor

While skirts have grown much shorter, they continue straight of line. The short coats in ripple effects, however, suggest the return of hips to the fashionable figure. These vie for approval with the three-quarter length coats on strictly tailored lines. It is a season of soft fabrics—of duvetyn, duvet de laine, velour, tricotine, silvertone, and two-tone materials. Those suits that are not strictly tailored are handsomely embroidered or elaborately fur-trimmed; beaver, nutria, kolinsky, natural and blended squirrel, Hudson seal, Australian opossum, ringtail, fitch, stone marten, skunk, Jap mink—all lend their beauty to the autumn suits. In color, the new browns have the preference, with navy blue bidding strongly for favor. Our showing of American reproductions and imported originals offers a wide range of selection from $45 to $275.

Furs

Never have fur fashions been more beautiful than those this season has brought forth—and never have furs been more in favor. Our broad assortments make selection easy, and our prices, by comparison, are modest.

Frocks for Every Occasion

For afternoon wear taffeta steps out in the lead, but tricolette, Paulette, tricotine, Poiret twill, velour, velvet, velveteen, satin, charmeuse, and fancy materials press closely after. Here again brown is featured, while navy and reindeer are very good. Silk embroidery, tinsel, silk cord and tassels lend charm to the new models. In frocks for street and afternoon, and in bewitching evening frocks that flatter those who need no flattery, our showing is very attractive at $22.50 to $150.

Wraps of Warmth and Beauty

Coat, cape, or dolman, it may be any of these, as you will. But its lines take on a new charm, developed in the soft, luxurious fabrics that autumn prescribes, and often richly trimmed with fur. Duvetyn is the dominant fabric and brown the color that holds the center of the stage, but there are many other materials and colors to lend especial interest to the new modes. Our showing, just now, is particularly attractive in its variety, at prices from $25 to $115.

Third Floor

Millinery Reflects the Warm Colors of Autumn

Nature's wonderful autumn hues, now richly soft, again gloriously vivid, have found their way into these new hats for the fall season. The ever-present brown in combination with burnt orange is strikingly typical. Taupe, burgundy, and henna are assured of popularity, while black, of course, holds its favor, sometimes seeking for new effects in combinations with light, soft shades such as Copenhagen blue.

Shapes range from the chic turban to the largest of rolling or drooping brims. Panne and Lyons velvet are the featured materials, often combining with brocades, fur and beaver to achieve new effects. Ostrich, burnt fancies, ribbon, wings and ornaments are used in many effective ways. Velour hats are trimmed with breast plumage and flowers. Monkey fur is in vogue. For street wear sailors of hatters' plush are good.

Our showing is very complete from $10 to $65

In lower priced hats we offer a splendid selection of new ideas at $5 to $10.

Third Floor

The Autumn Footwear

The happy combination of beauty with the qualities that go to make for satisfactory service and comfort characterizes the handsome boots we are showing for autumn. Fine black glazed leathers, together with light and dark brown kid, are good, while a few other colors are attractively used in combination with buckskin tops.

Both button and lace models will be worn, and we are featuring them in the high cut patterns, with high arches, and with the new "baby Louis" heel for those women who want the beauty of the French heel without its height. The celebrated LA FRANCE boots for women and young women are to be found here only in Chicago. Prices are moderate.

Second Floor

Undergarments, Corsets

Whether your preference is for undergarments of silk or of muslin, of domestic make or from the Philippines, you will find our stocks exceptionally complete and our prices attractively moderate. In negligees, too, our showing is particularly good.

Our September Petticoat Sale, coming just at this time, affords a notable opportunity to supply your needs in smart, well made petticoats. Read of the savings on the opposite page.

The selection of a new corset is vital to the success of the new wardrobe. Our expert corsetieres are at your service to aid in choosing the particular new model best suited to bring out your figure to advantage, in whatever make you wish.

Third Floor

Smart Silk Fabrics

The silks for fall seem to set a new standard in beauty. Distinctive and exclusive designs have been developed in fabrics of rare loveliness. Satin is the fabric first in favor.

The beautiful, lustrous Directoire satins, in latest colorings and black, are splendid values at *2.95 and 3.95* the yard.

Handsome all silk charmeuse satins, 40 inches wide, in exquisite colorings, are *3.85, 4.45 and 4.95* the yard.

Our baronet satin, in the fall colorings, is noteworthy for its brilliancy. The novelty pussy willow taffetas are exceptionally beautiful.

Second Floor

Rich New Woolens

Duvetyn, tricotine and Poiret twill are high in Fashion's favor among the wool fabrics. We are showing them in all the latest and best colorings and offer them tomorrow specially under-priced as a feature of our Autumn Opening. The new peachbloom velours, the exclusive suede duvetyns, the latest fishbone chevronnes, the silvertone velours—these are among the smart new woolens that make this showing noteworthy. The special pricing tomorrow will afford an excellent opportunity to select the materials for your fall garments at particularly attractive quotations.

Second Floor

The Fair



Wall Paper

Figured two-tone oatmeals, shadow stripes, grass cloth and blend effects, cut-out borders to match, values to 25c; 14c
roll,

Beautiful new tapestry papers in grays, tans and blues, the values to 39c, on sale tomorrow at, roll, 21c

Bed room papers in floral stripes and all-over floral patterns, nice cut-out borders to match, 14c grade at, roll, 9c

Paper-hangers furnished.
Sixth Floor.

Notions

15c Eureka 100-yard spool sewing silk, black or white, spool, 11c

All-elastic hose supporters, white only, all sizes, 25c value, pair, 12c

Silk hair nets, all-over, extra long, 10c value, each, 5c; dozen, 50c

Dorcas darning cotton, black and colors, 5c value, ball, 3c

Main Floor.

Drugs

Listerine, $1 size, 69c

Hires' root beer, 19c

Phillips' milk of magnesia, 35c

Pepsodent tooth paste, 35c

Pure absorbent cotton, extra fine quality, at 45c

Palmolive soap, 3 bars for 25c

Main Floor.

The Store of To-day and To-morrow

THE FAIR

Established 1875 by E. J. Lehmann

State, Adams and Dearborn Streets

$4.64 8-ft. Step-ladder, 3.25



No. 28 adjustable pin curtain stretcher, has non-rustable pins and stand, 3.85 value, at 2.39



Economy mop stick, well made, with long handle, 29c value at 10c



8-foot step-ladder, used for general purposes; steps are rodded and has pail shelf; 4.64 value, 3.25



Sixth Floor.



Family size willow clothes baskets, strong and durable, 1.98 value, 1.67

Family size wash board with large rubbing surface; 58c value, at 37c

September Sale of Aluminum Ware

FIVE carloads of the highest quality aluminum cooking utensils go into this tremendous sale—utensils of such well-known brands as **Wearever, Mirro and West Bend,** names which stand for superior quality everywhere. And so low have we made our prices for this annual event that you may save from 25% to 40% on any sort of aluminum kitchen utensil you may want. Coming just at this time, when 'most every housewife has in mind the replenishing of her kitchenware supply, the importance of this sale cannot be overestimated. You will be wise indeed to stock up tomorrow for months to come.

Sixth Floor.



Pure aluminum Windsor or pot roast kettle with aluminum cover; this kettle can be used for any purpose of cooking; seamless body, 5-quart size, 1.49



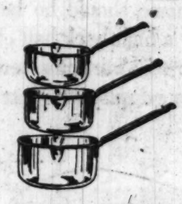
Aluminum coffee percolator, will fit in any ordinary coffee pot, keeps coffee clear and pure, 7c



Combination tea kettle and double boiler, made of heavy gauge pure aluminum, 5 quart paneled tea kettle with 2 qt. inset, seamless spout, 2.98



Syrup pitcher, made of pure aluminum, seamless body, patented cover, 89c



Sauce pan set, made of pure aluminum, seamless bodies, three sizes, 1½, 2 and 3 quart sizes, 1.79



Coffee pot, made of pure aluminum, seamless body, ebony handle, 2-qt. size, 1.49



Pure aluminum convex kettles, seamless body, with bail and cover,
4-quart size, 1.29
6-quart size, 1.69
8-quart size, 1.98



Pure aluminum convex sauce pan with retinned handle and aluminum cover.
3-qt. size ..... .98
4-qt. size 1.29
6-qt. size 1.69
8-qt. size 1.98

Individual jelly moulds, made of pure aluminum, assorted patterns, 5c



Pure aluminum seamless lipped sauce pan, with retinned steel handle.
1-quart size ..... .15
1½-quart size ..... .49
2-quart size ..... .59
3-quart size ..... .79

Genuine Mirro sauce pan, made of heavy gauge aluminum, cold hollow handle, 2-qt. size, 69c



Pure aluminum seamless rice boiler or oatmeal cooker; made of heavy gauge, tight fitting cover, retinned handles.
1½-quart size 1.19
2-quart size 1.49



Pure aluminum seamless lipped preserving kettles, with bail handle.
4-quart size ..... .89
6-quart size 1.29
8-quart size 1.49
10-quart size 1.89
12-quart size 1.98



Kitchen or table fork, made of pure aluminum, heavy qual., 10c



Fruit jar funnel, made of pure aluminum, fits any jar, 19c



Aluminum salt and pepper shakers, 7c



Tea spoons made of pure aluminum, suitable for table or kitchen use, 9c



Aluminum basting spoon, 23c



Aluminum coffee or tea strainer, seamless bowl, fine perforations, 18c



Seamless aluminum pudding pan, 1½ quart size, 33c

Wearever pot roast kettle, extra heavy gauge, complete with cover, 4 quart size, 2.29

Wearever pot steamer, for steaming all kinds of foods, puddings, custards, etc.; will fit any ordinary kettle, 1.89

Wearever seamless pudding or bake pan, 3-qt. size, 1.10



Coffee percolator, this is a high grade, heavy gauge aluminum body with seamless spout, ebony handle, glass top, guaranteed perfect coffee maker, six cup size, 1.69

Wearever preserving kettle, seamless body with bail and lip, 20-quart capacity, each, 5.95

Wearever pancake griddle, extra heavy gauge, family size, requires no greasing, 3.89

Wearever long handled skillet or fry pan, extra heavy gauge, 2.29



Pure aluminum seamless bread pans, made of heavy gauge aluminum, sanitary round corners, 49c



Aluminum soup skimmers, with ebony handle, at 25c



Pure aluminum coffee cake or biscuit pan, 45c



Assorted aluminum cake cutters, many styles not shown in cut, 6c



Knight combination sauce pan sets, made of pure aluminum, can be used individually as sauce pans or can be nested to make two different sizes rice or oatmeal boilers, complete with covers, 2.59



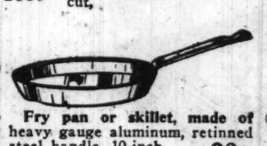
Aluminum pan-cake turners, 15c



Pie plate, made of pure aluminum, 9 inch size, 9c



Aluminum meas-uring spoons for kitchen use, three sizes, 8c



Fry pan or skillet, made of heavy gauge aluminum, retinned steel handle, 10-inch size, 98c



Griddle made of cast aluminum, with ebony handle, family size, 1.98



Double roasters, made of pure aluminum, will hold five pound roast or fowl; can also be used as pudding or baking pans, 1.29



Aluminum graduated measuring cup; can be used for kitchen or domestic science, 10c



Aluminum toast or pancake cover; keep toast or cakes warm while eating, 29c

Sixth Floor.



Clothes sprinkler, fits any bottle, made of aluminum, with cork tip, 4c



Omelet pan, made of heavy gauge aluminum, makes it easy to turn omelets perfectly, 1.49

The Great September Sale of Dinnerware



15% Off

Our entire dinnerware line, over 100 patterns of the best foreign and domestic makes. In addition we offer many **NET SPECIALS** (no discount) at sharply reduced prices.

$5.50 32-piece set of dishes, neat pink and blue floral pattern with two blue lines, service for six people, Monday, NET, 3.95



20-piece breakfast sets, illustrated, neat floral border and gold decoration, six each cups and saucers, plates, etc., Monday, NET, 2.49

Mixing bowl sets, illustrated, white glazed earthenware with blue bands, seconds, one each size, 8, 10 and 11 inch, Monday, set, 99c



Rich cut glass vases, illustrated, 12-inch size, clear, heavy blank, richly cut, our $2.95 leader, at 1.95

$75.00 dinner set, 102 pieces, full service for 12 persons, fine Nippon transparent thin china, coin gold band and hair line decoration, coin gold handles, Monday, NET, 49.50

100 piece dinner set, fine Nippon china, hand decorated, border pattern, complete service for 12 persons; Monday, NET 31.75

19.95 dinner sets, 100 pieces, full service for 12 persons, famous Mayflower shape, one of America's best, neat floral decoration, gold edge, Monday's price, NET, 14.95

$13.95 dinner set for six persons, illustrated, 51 pieces, handsome pink border pattern with gold edge, must be seen to be appreciated; Monday, NET, 9.85





Hand-decorated sweetmeat sets, illustrated, fine Nippon china, tinted and gold traced, 7 compartments, complete with 12-inch decorated lacquered box, at 1.85



36-piece preserving set, 1 doz. best (Drey) perfect Mason fruit jars, crystal glass, complete with porcelain lined covers and rubbers, 1 doz. tin top jelly glasses and 1 doz. good rubber jar rings, entire set with quart size jars, set, 1.39

Same set, with pint size jars, set, 1.29



7-piece water sets, illustrated, lead blown glass water pitcher with 6 plain blown tumblers, entire set, Monday, 79c

Sixth Floor.

$5.00 a dozen stem ware, illustrated, crystal thin flint, best lead blown glass, popular grape and leaf cutting, choice of water goblets and tall sherbets, each, 33c



September Petticoat Sale



So broad are the assortments of smart styles, so excellent the qualities, so remarkable the values, that this annual sale will stand forth as one of the most important opportunities in many a day.

Soiree silk petticoats, in light and dark changeable shades; cluster shirring and fancy hemstitching, finished with one-inch hem; $10 value, at 7.95

Petticoats of soft, rich satin, straight line effect, with tucked flounce in changeable shades and plain suit colors, $9 values, at 6.95

New petticoats of heavy Venetian silk jersey; straight line model, with deep accordion pleated flounce, finished with Dresden border in purple, gold, green, Copenhagen, rose, taupe, turquoise, navy and black; $10 values, at 7.98

Attractive petticoats of Belding satin in newest shades, straight line model, deep flounce, rows of pin tucks and cluster shirring; $6 values, at 4.19

Chiffon taffeta petticoats, in changeable shades and plain suit colors, pleated ruffle, tucks and shirring, 4.19

Taffeta petticoats, new autumn shades, plain and changeable; narrow accordion pleated ruffle and rows of shirring; regular 6.50 model, at 4.49

Petticoats with silk jersey tops; deep pleated flounce with two bias folds, of mercerized in changeable and plain colors; regularly $7, at 4.85

Beautiful petticoats of high grade taffeta in light and dark changeable colors; flounce has shirring, Van Dyke point effect, hemstitched accordion pleated ruffle, $9 model; very special, 6.95

Black mercerized sateen petticoats; have deep flounce with pleating and rows of tucks 1.10

Petticoats with Heatherbloom tops and flounces of changeable taffeta, trimmed with shirring, tucks and pleating; lengths 32, 34, 36 only; 3.50 petticoats, 2.49

Extra size Supeco top petticoats; flounce of taffeta, tucked and shirred; $4 values, at 2.85

Third Floor.

September Furniture Sale

Two-piece davenport suites, as illustrated, about ten in all, in damask, velour and tapestries, specially priced for Monday's selling, for example:
198.50 two-piece suite, 147.50
172.50 two-piece suite Monday, at 129.50
Others priced correspondingly low.



Three-inch posts and 2-inch fillers are the main points of this satin banded brass bed, very massive; priced for Monday at 49.50



Banded ast-in beds in 54, 48 and 39 inch sizes, 2-inch posts and heavy fillers, specially priced for this sale at 21.45



Walnut bedroom suite of pleasing design, good construction and finish, especially low priced for tomorrow's selling. An unusual opportunity to buy furniture at an extremely low price.
Bed, full size, 36.50 | Dressing table, at 31.50 | Chiffonette, 43.75 | Dresser, at 49.75

"Empire" Bedroom Suite, Mahogany



One of the year's latest creations and deserving of its popularity; workmanship and finish leave nothing to be desired.
Dresser, 28-in. mirror ..... 69.50 | Dresser, 34-in. mirror ..... 84.75 | Toilet table to match ..... 49.75 | Chifforobe to match 89.75 | Full size bed to match ... 54.50

Our Plan of **EXTENDED PAYMENTS** Makes Buying Easy



Davenport tables, with solid walnut top, 20x66 inches in size; quality and finish are of the very best, specially priced at 29.75

Louis XVI. writing table, walnut or mahogany, especially well made, finished article; two drawers; special tomorrow, 21.50

Fumed oak li-brary table, with 45-inch top and large drawer, 12.45

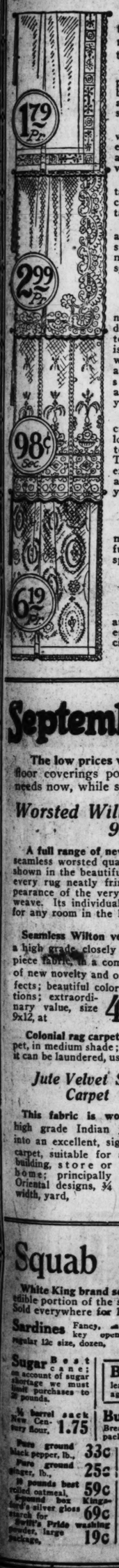
Solid Walnut Dining Room Set

54-in. table, with two apron leaves, 5 cane back diners and arm chair to correspond. Spanish leather seats, solid walnut throughout, 4 ft. extension, Mon., 144.50



Fifth Floor.

September Curtain Sale



For the September Sale of Lace Curtains and Draperies we have assembled a remarkable assortment of styles at prices that mean big savings to home furnishers.

Lot 1.—$1.25 and $1.29 sectional curtains, the popular curtain of today that can be purchased in as many sections as desired; splendid patterns; special, the section, 98c

Lot 2.—Beautiful Quaker Craft curtains in a wonderful range of all over lace effects; some in the filet weave—all are edged with pretty laces, very special, pair, 6.19

Lot 3.—$4.19 Nottingham lace curtains, all new effects; some are copies of fine imported Swiss curtains, very special at, pair, 2.99

Lot 4.—$2.95 Filet insertion voile curtains; attractive insertions with silk hemstitching, are edged with laces and mounted on good quality voile; special, pair, 1.79

Big Savings on Draperies

69c Quaker Craft nets in a most wonderful variety of patterns; designs to satisfy all; in pretty filet weave; white, cream and Egyptian color, special at, the yard, 49c

Beautiful all over nets in wonderful lacy effects; these nets are in big demand today; here's a splendid opportunity to supply your wants at a good saving, special, yard, 68c

69c and 79c Drapery cretonnes, a special lot of close-out patterns for this sale. These values are most exceptional at, the yard, 42c

Over drape madras—36 inches wide—splendid colors, large range of patterns; some two-toned effects in the lot, yard, 79c

Reversible Velour Portieres

Come in beautiful color combinations and made with French edge; all full length and 24 inches wide; special, pair, 15.98

Window Shades

Oil opaque window shades, all 3 feet wide and 7 feet long, on guaranteed rollers; any color; first quality; special for Monday only, each, 79c

Fourth Floor.

September Sale of Rugs

The low prices we have made for this sale on high grade floor coverings point out the wisdom of supplying your needs now, while such rare savings are offered.

Worsted Wilton Velvet Rugs, Seamless, 9x12 Size, 59.50

A full range of new arrivals to choose from in this high grade seamless worsted quality. The designs are the very latest; many shown in the beautiful soft oriental tones; every rug neatly fringed, having the appearance of the very best French Wilton weave. Its individuality makes it suitable for any room in the home, size 9x12, at 59.50

Seamless Wilton velvet rugs, a high grade, closely woven, 1-piece fabric, in a complete line of new novelty and oriental effects; beautiful color combinations; extraordinary value, size 9x12, at 48.50

9x12 Axminster rugs, an extensive range of patterns in this high pile, moderately priced fabric; beautiful Persian copies and excellent color combinations. Here you will be able to select a rug for any room in the home, size 9x12 at 34.75

Colonial rag carpet, an excellent, closely woven carpet, in medium shade; a sanitary floor covering because it can be laundered, usual price 80c, special, square yard, 64c

Jute Velvet Stair Carpet

This fabric is woven from high grade Indian jute yarn into an excellent, sightly stair carpet, suitable for apartment building, store or home; principally Oriental designs, ¾ width, yard, 1.45

Inlaid Linoleums

High grade goods, thoroughly seasoned, insuring durability and satisfactory wear; an excellent opportunity to cover the store, office or spaces at home with standard inlaid linoleum at a moderate price. Qualities selling up to $2 in the 2-yard width, square yard, 1.39

Fourth Floor.

Squab Soup, Dozen Cans, 69c

White King brand squab soup is made from the whole edible portion of the squab, equals the best soup made. Sold everywhere for 15c a can; tomorrow, dozen cans, 69c

Sardines Fancy, in oil with key openers, regular 12c size, dozen, 85c

Olives Extra fancy large Queens, Premier brand, tall cylinder bottle, at 29c

Sugar Best cane; on account of sugar shortage we must limit purchases to 25 pounds.

Bacon Side, Sinclair's sugar cured, sweet and lean, 6 to 8 pound average, pound, 37c

3 pounds handpicked navy beans for 45c

Macaroni, fancy, regular 10c package, for 7c

Monarch blackberry preserves, tall jars, very fancy, jar, 25c

¼ barrel sack New Century flour, 1.75

Butter Wheat Flakes: Breakfast food, regular 14c package for 6c

Pure ground black pepper, lb., 33c

Pure ground ginger, lb., 25c

10 pounds best rolled oatmeal, 59c

1-pound box Kingsford's silver gloss starch for 69c

Swift's Pride washing powder, large package, 19c

Liberty laundry blueing, regular 10c bottle for 6c

Maple and cane pure cane syrup; pint can, 35c

10 bars James S. Kirk's American Family soap for 73c

Fancy Oolong or Ceylon tea, regular 60c quality, for 45c

Carolene evaporated skimmed milk and refined nut oils, best packed for coffee; can be whipped; tall can for 13c

Blue label scouring soap, bar, 4½c

10 pounds pure cornstarch for 69c

Semi-flush, reg. 25c can, for 21c

Seventh Floor.

Practical and Fancy Needle Work.

By Clotilde





Finished Dress

ing and pressing, even the smallest scraps can be utilized. In all making over of garments attention to details is as necessary as when one is making new things.

When buttons are covered at home a flat back can be given the button by taking care in cutting the little round pieces of the material. They should be twice the diameter of the button. A strong thread is needed. When about to begin, fasten the thread well so it will not slip when the cloth is being drawn up about the mold. To gather goods, a basting stitch of five or six stitches to the inch should be taken, but this stitch should be an "overcasting" stitch. This stitch prevents a clumsy frayed back. After the thread is drawn up over the button half a dozen back and forth stitches should be taken from side to side so as to make the front and edges smooth.

A RAGLAN COAT MADE INTO A DRESS.

It was a tan wool poplin coat. Of course, it was a bit faded and spotted, also out of date, but the material was of an excellent quality of medium weight. When the owner of the coat found that she needed a warm but light toned dress for her winter's work as reader and companion to an invalid aunt she found that she could not afford a new dress. But something had to be done. Aunt Edith disliked navy blue and all depressing colors.

"Rip up, and wash, and press your coat. Do the work carefully, pick out all threads; and be sure to press it on the right side. We are going to use the inside for the right side this time. I'll drop in and help you out," the friendly neighbor said.

Next day the work of making the dress was undertaken. The friendly neighbor came armed with a fierce resolve to make a presentable dress for Ann.

A simple, one piece dress pattern was selected. When the pattern was laid on the goods it was found that several inches lack in the length. In fact, the coat had been a seven-eighth length. It had also shrunk in the washing.

Now the fronts and the back (see diagram) were pieced out. The collar pieced out, the back and the cuffs did likewise for the front. But when the pinned together pattern (pinned in the sides only) was laid on the goods there was a horrid gap to be filled in.

But before this gap was attended to the fronts and the back were joined. Now a bias facing was applied to the curved edge of the gap (see diagram). This facing was basted down but not stitched the second time. Now the gap could be attended to. The raglan sleeve filled in beautifully. It was laid flat on the table and the dress placed on it, one side at a time; the faced down edges were basted down on the raglan sleeve, care being taken to keep the whole thing absolutely flat. When both sides were done the faced down edges were stitched half an inch from the edge.

Now the pattern was carefully pinned on the dress and the armholes and shoulder lines were cut.

Of course, there were no sleeves so far, nor was there any collar. There happened to be a width of white crepe meteor taken out of a too wide skirt. This was dyed at home (half an hour's time and a bit of care, and a half package of dye changed the crepe meteor to the right shade of tan). It was found that the soft luster of the silk formed a pleasing contrast to the woolen material. A pair of full length plain sleeves and a deep collar were cut from the silk. The left over pieces of silk were joined to form the facing of the belt.

The belt itself was cut from the two inside facings of the coat. As the fronts were reversed the side which had the buttonholes came on the underside. As shown in the illustration the dress closes up towards one side. Wooden molds of a suitable size were carefully covered with the poplin and were placed close together down the front. A wide girdle and a long narrow one with slanting ends were made.

If one likes the idea of a rear closing this can be done simply by reversing the dress. Thus the fronts are trimmed off so as to close in the middle-back. In this case the dress itself can be of the jumper order and left somewhat open in the neck and have the armholes faced back. In this case any kind of waist in harmony with the dress may be worn. This suggestion would apply to goods heavier than poplin, as most people dislike heavy material for sleeves.

A facing instead of a hem is needed in most cases. And by careful joining and pressing, even the smallest scraps can be utilized. In all making over of garments attention to details is as necessary as when one is making new things.

DORIS BLAKE'S ANSWERS TO LOVE PROBLEMS

Have you a perplexing love affair in which you need the counsel of a friend? Write to Doris Blake, care "The Sunday Tribune." If you wish a personal reply please send a stamped, addressed envelope.

This department appears every day in "The Daily Tribune."

Fellows Start Talking.

"Dear Miss Blake: I am a girl of 16 and a constant reader of your corner. I have received some valuable advice from doing so, which I appreciate very much. I now wish to obtain some advice from you. Lately, while out walking, fellows come up beside me and start talking to me. I do not like this very well, and I tell them in a very polite way to leave me. They do not seem to like this, but they go away. Is this the proper thing to do?" ANXIOUS.

You apparently have the right way of dismissing them, but how pained I am to hear you report such ungentlemanly conduct. Is it possible my dear, that your dress or your manner invites it? Think that point over and make a critical survey of your clothes and the way you carry yourself on the street.

* *

Visits Him in the Office.

"Dear Miss Blake: A pretty young girl of about 16 years of age seems to be infatuated with me, for she comes into the office where I work and stands and talks for hours at a time, much to my disgust. What should I do to stop her? I have pleaded with her to stop, but she thinks I am fooling. JOHN."

Strange phenomenon of modest young womanhood, and I might be inclined to disbelieve it if I did not know of similar cases of girls visiting boys at their place of employment, much to the embarrassment of the latter and the annoyance of employers. Suppose you stop pleading, but come right out and tell the girl, John, you are threatened with the loss of your job if she continues her visits. Don't talk to her next time she comes. Or, better still, have somebody tell her you are too busy to see her, and see that you are.

* *

A Girl in France.

"Dear Miss Blake: A friend of mine had been going steady with a very nice young man five years her senior, she being 21. He enlisted, and has just returned from over there. He was wounded several times, and seems to like a French girl, as he writes two or three times a week to her and hears from her often. He still takes my friend out and appears to think as much of her as before, except for these letters. Do you think he will eventually forget the French girl, or must his first girl, who has been so faithful, be the one to suffer? This has been on my mind for some time, and I come to you for advice. Thank you ever so much. M."

He may forget the French girl. Distance, regardless of its reputation to the contrary, does not lend such enchantment, nor absence always make the heart grow fonder. Tell your American friend she has ten chances to the French girl's one, for it is a long way to Paris, once the war is over.

* *

Gives Him No Rest.

"Dear Miss Blake: I am a girl of 19 and am going with a fellow of 21. He went with a French girl before and she proved false and he came back to me. I went with him before her. Now I want you to be so kind and tell me what to do, because the French girl does not give him any rest, she always calls him up and he told her he didn't want anything to do with her, but still she calls. Now he asked me to call her up and tell her to leave him alone, for my mother don't want me to. I asked some of my friends; some say no, some say yes, and now I'm asking you. W. G."

How undignified it would be for you to call up the girl in question. Don't you do it. Let the man attend to getting himself out of the scrape he undoubtedly walked into easily enough. That would be regular back fence tactics were you to make it your business to tell her to leave the man alone.

* *

They Have an Agreement.

"Dear Miss Blake: I am 18 years old and have been going steadily with a young man for a year. We have an agreement that we will not go with anyone else. Is this right at my age? We are very serious. C. B."

On the contrary! What foolish children! Why be serious at the only age you have perfectly liberty to be carefree and happy?

My Most Embarrassing Moment.

This department appears every day in "The Daily Tribune."

"The Tribune" will pay $1 for every letter published on "The Most Embarrassing Moment of My Life." Address Embarrassing Moments Editor, Sunday Tribune, Chicago. Write on one side of the paper. No manuscripts returned.

Where Friendship Ceases.

One day when I was at a friend's house we got to discussing another girl. I said some things that were not at all complimentary about her, when the girl under discussion climbed out from under the bed. She had gone under the bed for fun, but she never spoke to me again. K. T.



All Out.

One evening I was accompanying two young women home. We got on a car in which there were but two vacant seats. They sat down together and I excused myself, thinking I would take a smoke on the front platform. I got to talking to some fellows and before I realized it we were at the end of the car line. I rushed in the car, but needless to say, did not find the two girls, as we had passed their corner about a mile back. R. D. S.

* *

In Bad with the Boss.

I was relating to my boss and several other of the office employés my experience in writing to a young man whom I had never met, having found his address on an egg while working in a grocery store several years ago.

I emphatically exclaimed that as soon as he informed me he had red hair I quit corresponding with him, as I hate red hair. I had forgotten my boss had red hair, and you can imagine my embarrassment after that exclamation, for he was one of the most interested listeners. M. B. F.

Make Your Home Attractive

You have no doubt often expressed a desire to make your home more attractive—to make it more comfortable. It is a natural pride that prompts such impulses. Your home should be beautiful, and to make it so possibly a high back hall chair—or a new rug—or an artistic wall mirror is perhaps all that is needed. Inspect our displays for just the article you need.

Spiegel's HOUSE FURNISHING CO.

Tremendous Displays

Our exhibition of home needs is so large and varied that we feel positive you can find just what you need at the price you want to pay. Inspect our display—compare price and quality, then judge for yourself the merit of our merchandise. Every article, regardless of price, is guaranteed.

Open An Extended Account

By opening an Extended account you do not deprive yourself of your surplus money. You can arrange to pay for your purchase by monthly remittances in amounts satisfactory to you. You pay no more than our marked price, which is at all times as low as possible consistent with the guaranteed quality of home needs we sell. Our Extended account system is an advantage you should investigate.

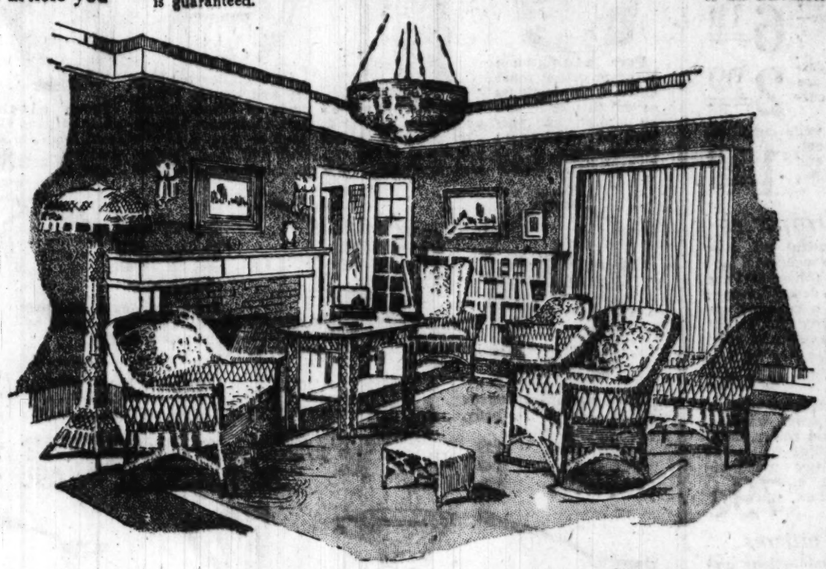


Table

42-inch brown mahogany Queen Anne Table, perfectly made and finished, $29.75

Rocker

Extreme high back Chair or Rocker, solid mahogany frame, cane back and seat, $34.65



Our display of fibre reed furniture is complete in an assortment of designs at prices ranging from the least expensive to the most elaborate pieces. Most every design can be had in brown, ivory, gray, frosted brown and frosted blue. Each article is upholstered with cretonne or tapestry, specially chosen so that it will harmonize with the finish. An example of the values we offer can be made of a Baromal fibre chair or rocker, with spring seat and upholstered back covered with a heavy art cretonne. $14.85



Porcelain Table

Enameled base, porcelain top Kitchen Table, with divided cutlery drawer. $12.95

Dresser

Louis XIV. Dresser, 48-inch top; large mirror. Other pieces of suite proportionately priced. $89.50

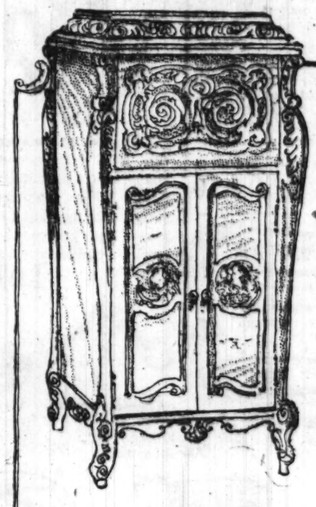


$138.00 Tapestry or damask full length Sofa. Loose cushion seat effect. Perfectly upholstered. Chair or Rocker to match, $69.00. This suite is an extra value.



9x12 Wilton Velvets

$44.95 We have just received a very large shipment of new fall rugs in all qualities and sizes. The 9x12 Wilton Velvets, specially priced at $44.95 are among the most attractive designs. It is to your interest to inspect this special lot.



Phonographs

WINDSORS—Solid mahogany hand carved case, with a true tone of exquisite beauty. Play all records.

COLUMBIAS—In all sizes and woods.

VITANOLAS—In many distinctive models, in 6 sizes, in all woods.

Hear each of these famous makes, then judge for yourself the merit of each.

Prices $22.50 to $550

MAKE YOUR OWN TERMS

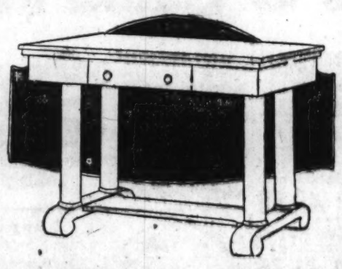


$79.80 ***$79.80 5-Pc. Louis XIV. Set***

This five piece set in antique brown mahogany consists of a 54-inch top table and four high back chairs, fitted with blue leather slip seats. An unusual value. Inspect it.

Go to our store nearest your home and inspect our display of guaranteed Home-needs. We will gladly assist you in making comparisons.

No matter how expensive or how low priced an article you may need we feel positive that we can suit you. Inspect our displays and convince yourself.



$16.95 Colonial Pedestal Library Table, beautifully grained golden oak finish. Top is polished and cabinet work throughout is perfect.

HOME OUTFITS

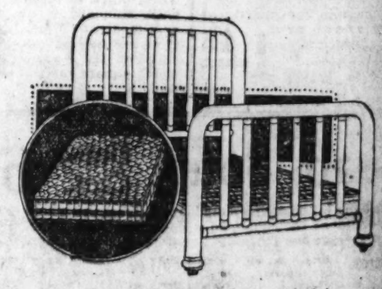


Truly We Are the Home of HOME OUTFITS

BECAUSE—we realize that a home is a permanent investment and sell therefore only such merchandise that we can guarantee.

BECAUSE—our price is always as low as possible consistent with the quality of home needs we sell.

BECAUSE—we sell more of them than any other Company in Chicago.



$24.75 A Simmons Bed, Simmons spring and heavy combination mattress at a price generally asked for bed alone. Vernis Martin finish. Full size only.

Downtown Store—
115 South Wabash Avenue
Near Monroe Street
OPEN Saturday Evenings Only

South Side Store —
Ashland Ave. and 48th Street
Northwest Corner
OPEN Thurs. and Sat. Eves. Only

Go to Our Store Nearest Your Home

Spiegel's HOUSE FURNISHING CO.

Go to Our Store Nearest Your Home

Northwest Side Store—
2023-35 Milwaukee Avenue
Near Armitage
OPEN Thurs. and Sat. Eves.

South Chicago Store—
9133-35 Commercial Avenue
Near Ninety-first Street
OPEN Thursday and Saturday Eves.

BLEMS

tell her to leave him alone, but
ther don't want me to. I asked
my friends; some say no, some
, and now I'm asking you.
"W. S."

undignified it would be for you
up the girl in question. Don't
it. Let the man attend to get
nself out of the scrape he is in.
ly walked into easily enough.
ould be regular back fence fun
re you to make it your business
her to leave the man alone.

* * *

They Have an Agreement.

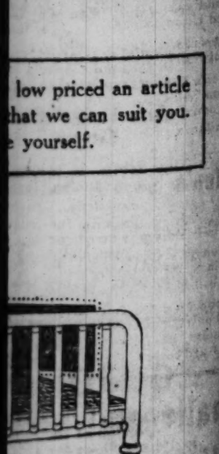
ar Miss Blake: I am 16 years
I have been going steadily with
g man for a year. We have an
ent that we will not go with
else. Is this right at my age?
very serious. C. Mc."
he contrary! What foolish chil-
Why be serious at the only age
ve perfectly liberty to be care-
d happy?

d Account

you do not deprive
You can arrange to
thly remittances in
u pay no more than
all times as low as
aranteed quality of
ded account system
tigate.



damask full length Sofa. Loose
t effect. Perfectly upholstered.
Rocker to match, $69.00. This



Louis XIV. Set
brown mahogany consists of a
ted with blue leather slip seats.

low priced an article
hat we can suit you.
yourself.

spring and heavy combination
asked for bed alone. Verais

Northwest Side Store—
-35 Milwaukee Avenue
Near Ars[illegible]
EN Thurs. and Sat. Eves.

South Chicago Store—
-35 Commercial Avenue
Near Ninety-first Street
Thursday and Saturday Eves.

'Fruit of the Loom' Bleached Muslin

10,000 yards yard-wide Fruit of the Loom, limit 10 yards to each customer,

25c yard

Rothschilds Bargain Basement Challenge Sale

These Bargain Basement Savings will be a god-send to thousands of thrifty, hard-working families who have been wondering how to meet the winter—how to be able to pay for underwear, bedding, clothes, shoes, and other necessities at present prices. Here is the answer. Tomorrow is the day. 8:30 is the hour. Come—and see what you save. Every section in this basement contributes to a big sale. Don't miss a single corner, for you are almost certain to miss something of interest that helps to reduce the cost of living.

No phone or mail orders. Right reserved to limit quantities.

30c Part Linen Toweling 17 inches wide, bleached and unbleached, fast color, blue border; limit 10 yards to each customer, yard, **19¢**

3,000 yds. of 45-in. White Table Oilcloth, worth 55c yard, first quality, limit 5 yards, yard, **29¢**

$1.25 Yard Wide Tussah Silks

Silk and cotton mixed, beautiful printings, also changeable effects, very desirable for dresses, linings and drapes; limit 20 yards to each customer; yard, **59¢**

29c Standard Apron Ginghams Guaranteed fast color gingham, in all size checks and broken effects, limit 10 yards to each customer, yard, **16½¢**

35c Yard Wide Percales Light grounds, neat printings, seconds of scouts known as Saranacs; limit 15 yards to each customer, yard, **19¢**

39c Pillow Casing 1,700 yards 42 inch Bleached Casing, 12 yards to each customer, at, yard, **25¢**

10c Cheese Cloth Bleached, yard wide; limit 20 yards to each customer, at, yard, **7½¢**

15c Turkish Wash Cloths Good quality, good size, many patterns, some plain white, all fast colors, limit 2 dozen, each, **11¢**

29c White Shaker Flannel Fleeced on both sides, 26 inches wide, good quality, limit 10 yards to each customer, yard, **19¢**

3600 Bleached Pillow Cases Size 42x36 before hemming, 3 inch hem, linen finish, regularly 50c, limit one dozen, each, **37¢**

1248 Full Size Bed Sheets Full bleached, linen finish, size 81x90, no seams, 3 inch hem, well worth $2.00, limit 6 to each customer, each, **$1.49**

25c White Turkish Bath Towels Size 17x36, heavy quality, limit one dozen to each customer, at, each, **17¢**

10 4 Bleached Sheeting 3,000 yards full 2¼ yds. wide, all perfect, limit 12 yards to each customer, yard, **69¢**

Yard Wide Bleached Muslin 14,000 yds. mill lengths from 2 to 15 yds., limit 15 yards to each customer, regular 25c to 29c value, special, yard, **17½¢**

30c Tennis or Outing Flannels 28 inches wide, light grounds with checks and broken effects, good quality; limit 15 yards, the yard, **19c**

Boys' School Suits, $8.65

One and Two Pants Suits, of excellent construction, made of strong materials. Trousers lined throughout. 7 to 17. While they last.



Boys' One Pants Suits Strong Wearing materials, 6 to 16 years, **$6.85**

Boys' Sweater Coats, many colors, sizes 26 to 34, special, **$2.89**

Boys' Knicker Trousers Strong corduroys and mixtures, 6 to 16, worth $2.00, at **$1.59**

Boys' Caps, many colors, special, **79c.**

Boys' 98c Blouses, ages 6 to 15 years, special, **69¢**

Boys' Wash Knickers, dark colors, some woolens, while they last, at **69¢**

Silk Challenge: Plain and Fancy Silks, Values to $3, $1.69

5,000 yards of Plain Taffetas—Messalines—Printed Satins—Crepe Faille—Stripe Taffetas—Plaid Poplins—Printed Foulards—Wash Satins, etc., in dress lengths, waist lengths and full pieces, yd.,

NOVELTY CORDUROY, suitable for coats and suits, regular $2.50 quality, **95c**

40-inch Radium Silks, in a fine range of colors, light and dark, at less than cost to manufacturer, yard, **$1.15**

WOOL DRESS GOODS CHALLENGE—7,800 YARDS, 50 Inch, TRICOTINE, IN BROWN, TAUPE, GRAYS, RESEDA, WISTARIA, NAVY AND BLACK; REGULAR $3.00 QUALITY; ALSO NAVY STORM SERGE; YARD, $1.69

54-inch All Wool French Serge, in navy only, fine quality, regular $4 value, yard, **$3.25**

54-inch Brilliantine, extra fine quality, in black and navy, yard, **$1.35**

54-inch All Wool Burella Suiting, in navy, copenhagen and myrtle, regular $3.50 quality, yard, **$2.65**

50 to 54 inch All Wool Storm Serges, in navy, brown, tan, reseda, wistaria, burgundy, etc.; regular $2.95 quality; yard, **$1.95**

A Great Millinery Challenge Values to $6.00, special at $3.33

Trimmed Hats Tailored Hats



Hats Trimmed Free.

Latest Fashions and Fads for Women and Misses

Of best grades of velvet, also some of Lyons silk velvet, mostly in black, some colors, also flowered effects for this sale only, values up to $6, Challenge sale price, $3.33.

$3.00 Flannelette Kimonos



These Kimonos were bought at a great concession for this sale. Fine quality flannelette in various styles and patterns, carefully selected. Large assortment of colors and new designs in rose, blue, gray and lavender, in empire or elastic waist effects, with long or short Kimono sleeves—all prettily trimmed with ribbon or satin banding. Sizes up to 44. **$1.79**

Women's Slipover Sweaters, worth to $6.00. Unusual values, in the new Fall styles and colors, some with brush wool collar and cuffs; sizes to 44, at **$3.95**

Muslin Gowns in slipover or button front style—trimmed with embroidery. **Petticoats** with wide embroidery flounce, **Envelope Chemise** in nainsook or flesh batiste, all prettily trimmed. Special, **$1.49**

9c Infants' Flannelette Dresses and Wrappers Long sleeve—finished with fancy braid— **49c**



Children's Muslin Drawers with embroidery at knee. **Children's Underwaists** of muslin, corded front with row of buttons—sizes 2 to 8 years. **29c**

1200 Pattern Table Cloths Good quality mercerized cotton damask, permanent finish, Grecian, rose, clover, and fleur de lis patterns with border, worth $2.50 and $3 each. Size 64x70, $1.88; size 70x72, **$1.98**

5,162 Pairs of Women's Gloves



Women's and Children's **Chamois Lisle Gloves** of an Eastern manufacturer's so-called seconds. Imperfections are slight. White, gray, chamois and ivory, some with fancy backs, seconds of 50c, 75c and $1 lines, at **29¢** and **39¢**

25c Canvas Working Gloves, knit wrist, pair, **12½¢**

Women's Handkerchiefs, plain white, hemstitched or colored border effects, 5c value, **3c**

Men's 12½c Lawn Handkerchiefs, white, hemstitched, each, **7½¢**

Men's Red Bandanna Work Handkerchiefs, 10c value, each, **5¢**

Challenge Sale of Notions

3c Cord Shopping Bags, special **15¢**

15c bottle Ka-Bo Skin Cleanse or Cream, **12½¢**

5c box Peter's Shoe Paste; special at **3¢**

5c card Snap Dress Fasteners, at **2½¢**

$1.50 and $1.25 Leather Hand Bags, with fancy metal frames, **79¢**

Leather Change Purses, black and colors, 25c values, **10¢**

Basement CHALLENGE SALE of 2,275 New Fall Dresses for Women and Misses



Three groups of wonderful new dresses offering values such as you never saw—look, compare, and you will hurry back to this Sale for the biggest dress bargains in Chicago. Every style and every dress brand new. See State Street window display. We have a fair quantity of each style displayed and will endeavor to fill all orders. However, we advise early selections. Complete assortment of sizes and new fall colors in each group—Green, Wistaria, Copenhagen, Taupe, Navy, Black, Burgundy, Seal Brown, etc.

Group No. 1. 8 styles for Women and Misses in Satins, all-Wool Serges, Wool Poplins and Jersey, trimmed with silk and wool embroidery, also silk braid; suit dress with foulard silk vestee; sizes 16 to 44, **$12.75**

Group No. 2. 12 Charming new styles offering some of the latest effects in all wool French serge, heavy quality satins, taffetas, etc., some with silk braid, others with fine silk embroidery, suit dresses of taffeta, satin and serge with tricolette vestee; sizes for women and misses, **$16.75**

Group No. 3. Consists of 20 styles, each one a gem, sure to appeal to the most fastidious, finest quality materials and workmanship, featuring every new effect of the season. Lustrous Satins, Genuine Tricotines, all Wool French Serges, etc., sizes for women and misses, **$21.75**

Corset Challenge! $1.00



We have accumulated 3,000 corsets from several of the large manufacturers for this sale. Front and back lacing styles, medium bust and medium long hips.

1704 Extra Quality Pillow Cases Consisting of **Neponsit and Portland Brands,** sizes 42x36, 42x38½, 45x36, 45x38½, made from Cast Iron and Lockwood irregulars, worth from 65c to 85c each; limit six to each customer; each, **49c**

59c Unbleached Canton Flannel Heavy fleeced and twilled back, 9 ounce, 31 inches wide, limit 12 yards to each customer; yard, **37c**

Kirk's Jap Rose Soap, Cake 7½c, Dozen, 87c

Colgate's Cashmere Bouquet Soap, cake, 10c; 6 cakes for **55¢**

Peacock Pollish, 35c size, **15¢**

Pepsodent Tooth Paste, 50c size, **34¢**

Dog of War Toilet Paper; dozen, 39c; roll, **3½¢**

15c value Bone Handle Tooth Brushes, special at **10¢**

2 quart Red Rubber Hot Water Bags, guaranteed perfect, $1.00 value, at **59¢**

WOODBURY'S FACIAL SOAP—CAKE, 18c, or 3 for 53c

18 and 20 Inch Napkins 20 dozen, hemmed ready for use, mercerized cotton damask, assorted patterns, limit one doz.; $2.50 value; dozen, **$1.69**

10 Yard Pieces $3 Nainsook 187 pieces, bleached, 20 inches wide, good for underwear, soft finish, limit one piece to customer, **$1.77**

1500 Turkish White Bath Towels Size 20x40, heavy terry, **regular 39c value;** limit one dozen to each customer, at **27¢**

600 Areon Bed Sheets Size 81x99, no seams, made from **Pepperell sheeting,** 3 inch hem, regular $2.50 value; limit 6 to each customer, each, **$1.79**

39c Cotton Baby Flannel Fleeced on both sides; soft finish; good quality, 27 inches wide, pink, blue, cream, gray and white; 3,000 yards to sell, limit 20 yards, at, yard, **24¢**

1000 Fine Scalloped Bed Sheets Size 81x90, full bleach'd—hair l cut scallops, well **worth $2.75; limit 6, each, $1.77**

700 Turkish Bath Towels Extra large plain white and some with red borders, average size 22½x50, **regular 75c value;** limit one dozen to each customer, each at **49¢**

Linen Finish Bed Sheets Size 81x90, **Fairview and Sayville brands,** full bleached, no seams, 3 inch hem; **sell regularly at $2.50;** limit 6 to each customer, at, each, **$1.59**

75c Reversible Robe Flannels For bath robes, etc., 27 inches wide, velour patterns, lights and darks, good heavy quality, all perfect, yard, **59¢**

39c Printed Flannelettes For house dresses, dressing sacques, kimonos, children's dresses, etc., 28 inches; limit 15 yds., yd., **27¢**

45c Comforter Cretonnes 36 inches wide, wonderful range of patterns, limit 20 yards to customer, yard, **29¢**

600 Individual Turkish Towels Extra good quality, well worth 35c each, jacquard and plain with colored borders, limit two dozen; each, **22½¢**

Sample Winter Underwear Men, Women and Children At Almost Half Price

Men's $2 Heavy Fleece Lined and Cotton Shirts and Drawers, Women's $1.75 Heavy Fleece Lined Union Suits, Children's $2 Heavy Cotton and Fleece Lined Union Suits, **$1.29**

Men's $3.50 Heavy Rib and Flat Merino and Wool Shirts and Drawers, Men's $3.50 Heavy Fleece Lined and Cotton Union Suits, Women's $3.50 Heavy Cotton Union Suits, Children's $3.00 Heavy Merino Union Suits, **$1.98**

Women's $1.00 White Fleece Lined Vests, Pants, Children's $1.00, $1.25 Heavy Fleece Lined Union Suits, **69c**

Men's $6 and $7 Heavy Tan and Natural Gray Wool Shirts and Drawers, Men's $6 and $7 Heavy Merino and Wool Union Suits, **$4.25**

Men's $4.00 and $5.00 Heavy Merino and Wool Mixed Union Suits, Men's $4.00 Heavy Wool Mixed Shirts and Drawers, Women's $4.00 and $5.00 Fine Mercerized Wool Union Suits, **$2.69**

Men's $2.50 and $3.00 Merino and Cotton Shirts and Drawers, Women's $2.50 Heavy Fleece Lined and Cotton Union Suits, Children's $2.50 Merino Union Suits, Women's $2.50 Heavy Fine Merino Vests and Pants, **$1.69**

Men's $1.50, $2.00 Heavy Cotton Shirts and Drawers, rib and flat, fleece lined, tan and gray, specially priced tomorrow, at **98c**

Women's 50c and 65c Sample Hosiery, in black, white, colors, in cotton and lisle thread and mercerized, **39c**

Children's 50c Cotton Hose—Seconds; 5,000 pairs, fast black, fine and wide rib, seamless, good weight; imperfections are slight; pair, **15c**

Men's 75c Heavy Natural Gray Merino Sox, full seamless, half wool; slight seconds, **29c**

Men's $2 and $2.50 Negligee Shirts; laundered and soft French cuffs, fine percale and madras shirtings in this lot; sizes trifle broken, at **$1.35**

Men's $3 Flannelette Shirts at $1.95

Heavy grade Shirts priced low to add intense interest to the Great Challenge Sale. In navy only,

Men's $4 and $5 Heavy Flannel Shirts, navy blue and gray; special at this sale, **$2.95**

Men's $7.50 Blanket Bath Robes, heavy quality, snappy color effects, roll collar and girdle cord, **$5**

Men's 50c Cotton and Lisle Sox, full seamless, fine gauge, good weight, black, white, colors, first quality, **29c**

Men's 19c Black Cotton Sox, seamless, good weight, first quality, special for tomorrow, at **10c**

Men's $1.75 Work Shirt, good quality chambray, dark blue and oxford gray, cut full, special at only **$1.25**

Blankets and Comforters At Low Challenge Sale Prices!

Plaid Wool Mixed Blankets, plain white wool mixed, values from $9 to $10.98, special, pair, **$7.45**

Cotton Bed Blankets, 70x80 size, 2 inch block, in gray and pink and tan combinations, $5.95 value; regularly, limit 2 pairs to customer, pair, **$3.98**

500 Pair Feather Bed Pillows, 17x22 size, assorted art ticking covers, $2.50 regularly; special tomorrow at, pair, **$1.39**

All Wool Bed Blankets, 70x80 size, silver and dark gray, white with colored borders, $20.00 value, limit 2 pairs to each customer, pair, **$12.98**



All Wool Blankets, 66x80 size, assorted blocks, gray, tan, red and black, black and white, $16.98 value, limit 2 pairs to each customer; special, at, pair, **$10.98**

150 Satin Bed Spread Sets. Scalloped cut corners, with bolster to match, full bed size, beautiful pattern, regular $8.95 value; limit 1 to each customer, at, set, **$5.89**

Bed Comforters, size 72x80, pretty Persian challis covered, filled with fine cotton, stitched, worth $5.50, at, each, **$3.98**

Nashua Wool Nap Blankets, tan only, with neat border to match, shell stitched edges, size 64x76, $5.98 regularly, at, pair, **$3.98**

Challenge Sale Young Men's Suits



All in the finest assemblage of suits ever shown at this price. Young men who get in on this event will thank their lucky stars—for the saving over what these suits are worth is a big one. $19.50 for such suits is an unheard of low quotation.

The popular new waist seam models in scores of colorings and fabrics. Many are double breasted; all well tailored. In sizes 32 to 38; special at **$19.50**

80 Dark Gray Mixed Suits In sizes 36, 37, 38 and 48. They are worsted fabrics. If your size is here you're in line for a value giving treat at special, tomorrow, **$15.50**

148 Pairs of Men's Heavy Working Trousers, some have slight damages; no holes; mostly large sizes. Worth to $4.00, special, at, pair, **$2.69**

Men's and Young Men's Overcoats at CHALLENGE SALE prices, $17.50 and $19.50. MEN'S FALL CAPS, special at 69c.

Challenge! 1000 Pairs of Curtains, $2.50 to $3 Grade, the Pair $1.39



Not since the war began have we quoted a price like this on curtains of this quality. Choose from a number of patterns. All are standard size and pure white.

800 Yards of Colored Madras Overdrapery, figured and all in mill lengths. These retail at 75c yard. The lengths are from 2 to 10 yards, all colors, at, yard, **45¢**

60 Pieces of Excellent Printed Scrims, ideal for bedrooms, good quality, yard, **25¢**

Plain Drapery Silks, in every desirable color, priced at today's mill cost, at **27¢**

700 Sample Curtains, seconds, mill lengths, etc., some of which can be paired; tomorrow at, each, **39¢**

47 Pieces of 36 Inch Cretonnes, special, yard, **29¢**

Challenge Sale of Shoes for Men, Women, Boys and Girls. Values up to $7

7,686 pairs purchased months ago from several of the largest Eastern jobbers. Were we to purchase these shoes today, we would have to pay considerable more than the retail prices quoted.

Lot 1—Women's $4 to $7 New Fall Shoes, factory checks, in patent leather, brown kid, tan calf, gunmetal calf and kidskin, all style heels, all sizes 2½ to 8.

Lot 2—Men's $4 to $6 Patent Leather, Gunmetal Calf and Tan Russia Calf, button or lace, English or blucher style, Goodyear welted soles, all sizes 6 to 11.

Lot 3—Boys' $3.50 to $5 Patent Leather and Gunmetal Calf, button or blucher style, solid leather soles, all sizes 9 to 5½.

Lot 4—Misses' and Children's $3.50 to $4 patent leather, gunmetal calf and tan calf, button or lace, regular and high cut patterns, all sizes 8 to 2.



Basement Cafeteria Lunches at Lowest Prices

Men's Sweaters Values to $8



One of those "once-in-a-lifetime" deals brings an entire factory's surplus of sweaters, coats and slipovers; with and without collars. Light, medium and heavy weights; plain weave, shaker and knit Jumbo. Every desirable color in the lot, such as gray, maroon, navy, khaki, etc., **$3.98**

Challenge! 75c Felt Base Floor Coverings, Sq. Yard

Six Feet Wide.

400 rolls of Felt Base Floor Covering, large assortment of tile and wood patterns, splendid for kitchens, bath rooms, halls, etc. Sanitary, durable and waterproof, when properly laid will give splendid wear and service; 75c quality, yard, 49c

Seamless Brussels Rugs, 9x12 feet, firmly woven, attractive patterns to select from, at **$21.75**

Wilton Velvet Rugs, 9x12 feet, extra heavy quality, Royal Wilton designs and colorings, **$37.50**

Floor Rugs, 6x9 feet, firmly woven, artistic all colored, regular $10 values, **$6.98**

Congoleum Rugs, 3x9 feet, splendid size for halls, porches, etc., regular $4.00 values, Slightly imperfect, **$1.98**



Rothschilds $3,000,000.

SUGAR

Best Cane Granulated Sugar, 10 lb. limit, with $2.50 grocery order, or 30 lbs. with $5.00 order. Sugar, flour, soap, vegetables and dairy items not included, lb., **9c**

10 Bars KIRK'S AMERICAN FAMILY SOAP, 45c With grocery order of $2.00 or more, sugar, flour, soap, vegetables and dairy items not included.

B. & M. Lima Beans, doz. No. 2 size cans, **$1.45**

Fancy California Lima Beans, per pound, **12c**

Brown Beauty or Joan of Arc Red Kidney Beans, dozen cans, **$1.69**

Pure Peach Jam, No. 2 size can, **42c**

Del Monte Loganberry Jam, No. 2 cans, **55c**

5 cans 1919 pack sifted early June peas, **$1**

California Ripe Olives, extra large, quart can, **45c**

100 Bar Box Crystal White Laundry Soap, **$6.45**

Van Camp's, Libby's or Danish Pride Milk, tall cans, **13½c**

Seventh Floor.

10 lbs. Fancy Yellow Onions, **42c**

Roxane Cake, Graham or Whole Wheat Flour, package, **35c**

Standard Oil Co.'s Paro-wax, package, **13c**

Finest California Small white beans, lb., **10c**

Pure Catawba Grape Juice, quart bottle, **69c**

5 lb. box Best Macaroni or Spaghetti, **75c**

Polk's Best Old Fashioned Lye Hominy, 1 dozen No. 3 cans, $1.25; can, **12c**

Fancy Early Ohio Potatoes, bushel, 60 lbs., **2.49**

10 lbs. fancy Virginia Sweet Potatoes, **52c**

Extra fancy Orange Pekoe Tea, lb., **69c**

Kneipp's Malt Coffee Substitute, 3 one pound packages, 69c; package, **24c**

Del Monte or Libby's California Spinach, No. 2½ size cans, **25c**

Libby's 1919 Pack Asparagus Tips, small green, dozen, $4.60; can, **39c**

Medium green, doz., $4.95; can, **43c**

Mammoth green, doz., $5.10; can, **45c**

Mammoth white, doz., $5.95; can, **55c**

SAVE A DIME

CHALLENGE SPECIAL

15 Street Car Tickets, 95c
15 Elevated Railway Tickets, $1.10

As a feature attraction of our Challenge Sale, and to introduce Rothschilds' to thousands of new customers, we make this offer tomorrow. Only 15 tickets to a customer. *Seventh Floor.*



Dyed Skunk Animal Scarfs, $22.50

A complete line of this popular but inexpensive fur, large capes and animal scarfs, all nicely lined, ornamented with heads and tails, $22.50 and up to **$69.50**

Kit Coney Coatees, $35 to $55.00. A special offering for September. Large cape collar, richly lined, belt all around. *Fourth Floor, North Room.*

Handsome Poiret and Taupe Wolf Scarfs, unusual quality. **$42.50** to **$65.00**

Kolinsky Marmot Capes and Scarfs, **$35** to **$59.50**

Pieced Hudson Seal Capes and Stoles, **$21.50** to **$32.50**

Handsome Sealine Coatee, trimmed with natural squirrel collar, fancy lining, belt all around, **$75**

CHALLENGE

Sharp at 8:30 Tomorrow... Bargains Will...



Handkerchiefs

15c to 19c Values, 10c

1,200 dozen Men's and Women's Initialed Handkerchiefs, in all styles of letters, on good quality lawn; 15c and 19c values at **10c.**

Men's pure Irish Linen Handkerchiefs, full size and ¼ inch hemstitched, limit one dozen to a customer, each, **25c**

Right reserved to limit quantities. No mail or phone orders.

Self-Filling Fountain Pen

14 k. gold, hard Iridium tipped, fully guaranteed, regular $2.50 size, special, **$1.00**

Main Floor.

Challenge Sale 9-4 Bleached Sheeting, yard 54c

Bleached Sheeting at less than mill price today. Come early for your share (15 yd. limit), at, yard, **54c.**

36-inch Bleached Muslin, good grade, free from dressing, 29c grade, yard, **18c.**

36-inch Unbleached Muslin, heavy weight, made of selected long fiber yarns, 29c grade, yard, **17½c.**

36-inch Dress and Shirting Percales, light and dark grounds, assorted styles, 39c value, yard, **27c.**

Apron Gingham, all staple checks, warranted fast colors, 29c grade, yard, **19c.**

Genuine Renfrew Ginghams, 32 inches wide assorted styles, 49c grade, yard, **38c.**

Bleached Shaker Flannel, soft downy quality, 22c grade, yard, **15c.**

Bleached Shaker Flannel, heavy weight, fleecy quality, 35c grade, yard, **23c.**

Comforter Cotton, single sheet, opens out full size, weight about 3 lbs., $1.00 regularly, each, **69c.**

36-inch Cotton Challis, for comforter covering, choice assortment of patterns, 29c grade, yard, **19c.**

Remnants of Mercerized Black and Colored Sateen, excellent quality, highly finished, 50c grade, Challenge, yd., **29c.**

36-inch English Longcloth, soft finish, very desirable for undermuslins, regular price, $3.50 for 10 yd. bolt; Challenge price, bolt, **$1.95.**

Red Star Diaper Cloth, an opportunity to purchase this well known brand.

18-inch, regularly $2.75; Challenge, **$2.00.**
22-inch, regularly $3.25; Challenge, **$2.50.**
27-inch, regularly $3.75; Challenge price, **$3.00.**

Genuine "Nearlinen" Suiting, 36 inches wide, desirable for middies for the school girl, 59c grade, yard, **49c.**

36-inch "Princess" Nainsook, 10 yard bolts, this desirable fabric specially priced for our Challenge Sale at, bolt, **$3.29.**

Second Floor.

Household Linens

Imported Table Damask, Irish manufacture, choice selection of patterns, extra fine quality, $3.00 value, yard, **$2.50.**

Napkins to match above damask at, dozen, **$7.98.**

54-inch Bleached Quilted Table Padding, a good, thick, well quilted padding, $2.25 regularly, special, yard, **$1.75.**

Asbestos Table Pads, guaranteed to protect your table from hot dishes, 48-inch round, $4.00; 54-inch at, each, **$4.98.**

72-inch Linen Finish Table Damask, excellent quality, choice of many patterns, $1.59 regularly, at **$1.19.**

Bleached Crash Toweling, extra quality, very absorbent, regularly 35c; Challenge, yard, **25c.**

Hemstitched Huck Towels, large size, fine weave, regularly 45c each, at **29c.**

Bleached Turkish Towels, large size, double thread Terry, regular 29c each; each, **19c.**

Glass Toweling, good absorbent quality, very desirable for glass or dish towels, 19c grade, yard, **14½c.**

Bleached Turkish Towels, large size, double thread, 59c quality, each, **49c**

Challenge Sale Women's Glace Gloves 88c



A purchase of factory seconds at less than maker's cost—resewn and slightly soiled, almost all sizes, imported lamb and kid skin, black and colors, a chance to supply your season's needs at the low price of, pair, **88c**

Woman's Silk Gloves of Milanaise Silk Weave, Paris point backs, white, gray and pongee, regular $1.00 value, pair, **78c**

Women's Silk Gloves, 8 button lengths, Paris point stitched backs, pongee or gray, $1.75 value, pair, **$1.29**

Main Floor.

Gillette Razor Blades,



Set of 6 in pkg., **39c**

Sell regularly at $1.00 per dozen; all perfect, guaranteed quality. No mail, phone or C. O. D. orders filled.

Main Floor Cutlery Dept.

Palm Olive Soap, Cake, 7½c; Doz., 87c

Jergen's Violet Glycerine Soap, cake, 7½c; dozen, **87c**

Squibb's Talcum Powder, 18c; 3 for **53c**

Scott's Emulsion, $1.50 size, at **$1.19**

Lambert's Listerine, $1.00 size, at **69c**

Caldwell's Syrup of Pepsin, $1.00 size, **63c**

Watkin's Emulsified Cocoanut Oil, 50c size, at **37c**

Phillips' Milk of Magnesia, 50c size, **37c**

Liquid Glass, full quart, at **23c**

Prophylactic Tooth Brushes, **27c**

Hughes Ideal Hair Brushes, double bristle, $1.25 value, **69c**

2 quart White Enamel Douche Can, complete with fittings, $2 value, **$1.39**

2-qt. Red Rubber Hot Water Bags, $1.00 value, at **59c**

One lb. Absorbent Cotton, 59c value, **39c**

5 yards Aseptic Gauze, 59c value, **39c**

Rubber Sheeting, yard square, **39c**

Knowlton's Danderine, $1.00 size, **69c**

Physicians and Surgeons' Soap, cake, 8c; dozen, **95c**

Cuticura Soap, 18c; 3 for **53c**

One lb. Peroxide of Hydrogen, at **17c**

Squibb's Mineral Oil, $1 size, **67c**

Horlick's Malted Milk, hospital size, **$2.89**

Sal Hepatica, $1.20 size, at **79c**

Pebeco Tooth Paste, 50c size, **36c**

Java Rice Face Powder, **37c**

Hind's Honey and Almond Cream, 50c size, at **37c**

Kolynos Tooth Paste, 19c; 3 for **56c**

Druker's Revelation Tooth Powder, 19c; 3 for **56c**

Isebell's Face Powder, 50c size, **29c**

Daggett & Ramsdell's Cold Cream, 50c size, at **37c**

Lavoris, $1.00 size, **73c**

Pond's Vanishing or Cold Cream, **37c**

Graves' Tooth Powder, 50c size, **34c**

Ingram's Milkweed Cream, $1.00 size, **79c**

Olivilo Soap, cake, 8c; dozen, **95c**

Creme Oil Soap, cake, 7½c; dozen, **87c**

Main Floor.

Right reserved to limit quantities. No mail or phone orders accepted.

Notion Sale

J. & P. Coats' Standard Thread, 8 spools **25c**

Sewing Silk, black or colors, 8c spool, **5c**

Clark's O. N. T. Mercerized Crochet Cotton, white or ecru, ball, **7½c**

8c Ball Elgin Maid Crochet Cotton, white or colors, **3c**

10c Assorted Brands Dress Fasteners, **6c**

5c Card Nickel Plated Safety Pins, **3c**

4-Yd. Bolt White Bias Lawn Tape, **4c**

25c Card West Electric Hair Curler, **15c**

19c Sew-On Elastic Hose Supporters, pair, **10c**

35c Gilbert's Shoe Polishing Outfits, **18c**

29c Bottle Energine Dry Cleaner, **21c**

10c Box Shinola Shoe Paste, **6½c**

Black Lisle Stocking Feet, pair, **7c**

25c Inside Waist Belts, at **15c**

Sanitary Rubber Sheeting, 1 yard square, **39c**

Clark's O. N. T. Darning Cotton, black and colors, 3 balls for **5c**

25c Ball Knitting and Crochet Cotton, Woolsaver and Clark's Pearl **17c**

Spring Shoe and Slipper Trees, pair, **7c**

10c Shirt Collar Neck Bands, **5c**

Main Floor.

Right reserved to limit quantities. No mail or phone orders accepted.

Women's $29.75 Tricot... "Challenge!"



We had a maker put aside material 60 days ago to make up dresses for our Fall Challenge Sale.

The style is one of the most popular of the straight line models. The illustration is an exact reproduction. Collarless, with neat design of embroidery at neck. Tailored sleeves, front has mannish pockets. The back is button trimmed and has shoestring belt. The fit, make and material are of the same that you will find in dresses retailing at $30 and $40, our Challenge price,

$19.75

Fourth Floor, North Room.

Women's $25 Silk Dresses,

Come early if you want to get one of these wonderful values. It's almost giving them away. One of the models is of All dark colors of taffeta, draped side overskirt, georgette; the waist is very neat and dressy; many other styles and materials; $25 values; Challenge price,

Women's Fur Collar Coats $39.75 Values at $29.75

100 coats at this special price that have the quality and style of higher priced models. Cut full and roomy, and belted. In the lot are Sparkle Cloth, lined throughout with fancy colored [illegible] pocket trimming of Kit Coney, like cut. Other models in Silvertone, and Dark Novelty Coatings in sizes 34 to 44. Values $39.75 values, Challenge Sale price,

HERE'S A CHALLENGE!!

Men's $6, $7 and $8 High Grade Shoes $4.85

Tan Calf—Kid Skin Gun Metal Calf



English, medium or broad toe last. Models for every day or for dress wear. Also several hundred pair of tan and black, blucher lace, extra heavy waterproof soles. All sizes and widths at less than cost to make. All have Goodyear welded soles. Pair,

$4.85

Second Floor.

Challenge Sale Blankets, Bedding, Etc.

Wool Finish Bed Blankets, double bed sizes, excellent qualities.

Regular price, $4.25; Challenge price, pair, **$3.39.**
Regular price, $5.25; Challenge price, pair, **$4.39.**
Regular price, $7.00; Challenge price, pair, **$6.00.**

Novelty Plaid Blankets, heavy wool finish, an all cotton blanket that has been proven by Government test to be warmer than wool, pair, **$4.79.**

All Wool Bed Blankets, guaranteed quality, double bed size, regularly $15.00; Challenge, pair, **$12.00.**

A Challenge Special; our well known and well liked Orchid Sheets and Cases:

Cases, 45x36, regularly 59c; Challenge price, each, **43c.**
Sheets, 72x90, regularly $2.05; Challenge price, each, **$1.59.**
Sheets, 81x90, regularly $2.15; Challenge price, each, **$1.75.**
Sheets, 81x99, regularly $2.25; Challenge price, each, **$1.98.**

81x90 Iron Clad Bleached Seamless Sheets, standard hotel weight, made for service, regularly $1.95 each, (limit 6 to a customer), each, **$1.39.**

Second Floor.

Comforters, all white cotton filled, covered with best grade silkoline, regularly $6.50; special at **$4.98.**

Wool Filled Comforters, best grade covering; a Challenge Special that you should not fail to see. Regularly $7.25, at **$5.98.**

Bed Blankets, extra size, 72x84, wool finish, large block plaid pattern, a blanket that has sold at $9.50 regularly, slightly soiled, each, **$7.25.**

Bed Pillows, all new feather filling, covered with best grade art ticking, regularly $4.00; pair, **$3.25.**

Women's $5 BLANKET Bath Robes, Challenge $3.95

These blanket robes are full cut and come in pretty floral designs, light and dark colors, with large collar and cuffs, trimmed with satin; all sizes 36 to 46. $5.00 values,



Corduroy Velvet Lounging Robes, lined throughout, collar and collarless models, sport pockets and belt, $5.00 to $7.50 values, Challenge price, **$3.95**

Long Flannelette Kimonos, in attractive floral designs, collar, belt and pocket, light and dark colors, $2.95 value, Challenge, **$1.95**

Third Floor.



Fourth Floor.

Challenge Blouses

We negotiated for 2,000 of these blouses and now that we are ready to announce the sale we wish the number were several times as big. We've had a chance to look them over carefully and they prove to be better than the general run of $2 blouses. At $1.39 they'll go in a hurry. Beautiful assortment of styles, lace and embroidery trimmings, square, V, round necks, vestee effects.

$1.39

Georgette Crepe Blouses in dainty beaded and embroidered models; white, flesh, rose, maize and navy; $7.50 values at **$5.95**

3,000 Pieces Sample Undermuslins Priced to Challenge Comparison, $1.49

Handsome garments of silk and cotton, flesh, pink or white lingerie.

Extra fine Muslin Night Gowns, extra large and full, tailored and embroidery trimmed, $1.50 values, **$1**

Sample Silks and Crepe de Chine Chemises, elaborately embroidered and lace trimmed, some with lace and georgette tops, each, **$1.95**

Extra fine Sateen Petticoats, in floral designs, $1.50 values, **$1**

Heatherbloom Petticoats, with taffeta silk flounce, all colors, for Monday at **$2.95**

Sample $2.95 House Dresses, $1.95

Several models, including percales and ginghams, neatly tailored effects and sport styles, belted or waist models, all sizes, $2.95 values,

Coverall Aprons of gingham and percale, checks, figures and stripes, samples and odd lots, $1.50 values, Challenge Sale, while they last, **$1**

Flannelette Dressing Sacques in pretty floral designs, regular and extra sizes, **$1.25**

Third Floor.

Wm. Rogers' *Eagle Brand* Silver Plated Table Ware

Challenge Sale—*A THIRD to a HALF Below Regular Prices*





Popular open stock patterns. Full trade mark stamp on every piece—some patterns in this lot can be had in most all popular pieces. **20 year quality.**

Tea spoons, dessert, soup or table spoons, knives, forks, ice cream, orange, bouillon spoons, salad, oyster fork, sugar shells, butter knives, many other pieces, all at once price, values to $1.00 each, choice, **29c**

Berry Spoons, Cold Meat Forks, Gravy Ladle, Fish or Pie Servers, each in lined box, $1.00, $1.50 values, **59c**

1,200 dozen Table Silver pieces in nickel and silver plated, odds and ends of discontinued patterns, good makes. Tea, table, forks, knives and many other popular pieces, values to 35c, very specially priced for this sale, at, each, **15c**

Main Floor.

$3.50 Hand Bags, $2.50

Leather hand bags, the new oblong Danse Shape, broken bottom, fitted with mirror and frame pocket, in an assortment of colored leathers, while they last,



$2.50

Main Floor.

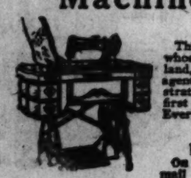
$16.95 Bracelet Watches, $11.95



Gold filled hand engraved or plain Bracelet Watches, silver or gold dial, detachable bracelet, high grade lever movements, extraordinary bargain, for one day's selling, at **$11.95**

Special Two-Day Sale of the Celebrated

Singer or White Machines at $29.50



SINGER Demonstrator, $39.50 — WHITE Demonstrator, $29.50

Think of that—a Singer or White at $29.50—two machines whose names have become a household word throughout the land, to be offered in this sale at almost one-third of the agents' price. These machines have been used for demonstrating purposes; some are rebuilt and are, therefore, in first class condition, complete with set of attachments. Every one guaranteed. While they last, at $29.50.

Easy Payments, $1 Per Week

We Repair All Makes of Sewing Machines

On account of the styles limited, we cannot promise to fill mail or telephone orders. *Second Floor.*

Challenge Sale of Embroideries

Embroidery Edges, flouncings, 5 to 18 inches wide, open work patterns; an exceptional value at practically cost price, yard, **15c**

Venice Bands, white and cream, 2 inches wide, a small but excellent assortment to choose from, yard, **15c**

Boudoir Caps, made of lace, net, silks and crepes de chine, all dainty colors, ribbon trimmed, **49c**

Lace Vestees with collar attached, white only, trimmed with valenciennes lace, values to $1.50, at **89c**

Main Floor.

Sweater Challenge

Utterly unheard of prices for this great sale. Chicago will be open eyed with wonder, for these values can not be duplicated.

The prices are actually below present wholesale. We cannot emphasize the importance of this sale too strongly.



Cardigan Jackets

Values to $10 at $4.98.

Made of finest worsted yarns, in single or double breasted styles—black, brown or gray. Sizes 38 to 52; values to $10. Challenge Price is

$4.98

SWEATER VESTS, worsted yarns, dark brown colors, all sizes. Only 144 in the lot, worth $8.00; Challenge price, each, **$3.98**

SWEATER COATS, in a big variety of styles, all weights and colors, with and without collars; exceptional values. Challenge price, **$4.98**

Sweater Coats, values to $12. Here's the sweater for the man or young man who wants a classy garment—medium or heavy weight, in pure worsted and wool, with and without collars, sweaters with college stripes in the lot. All sizes; Challenge price, only **$6.98**

Seventh Floor.

Challenge

Girls' $2.50 School Dresses at $1.85



A particularly fine lot of dresses such as would sell fast at $2.50. We secured an extra concession from the maker and feature them as one of our big Challenge bargains. Ginghams and plain chambrays, new dark patterns, long sleeve styles, 6 to 14 year sizes. Specially priced for Challenge Sale,

Fourth Floor.

LEADING FALL STYLES $26.65



Wide selection of neat mixtures, many of the coats are made in waist lines, long roll lapels. These suits are made from fabrics that cannot be duplicated for anything like the price, sizes 32 to 38,

$26.65

Men's and Young Men's Trousers, made of suitings and mixtures of cassimeres, worsteds, and cheviots, plain or cuff bottoms, all sizes, **$4.75**

Men's Fine Trousers, made of cassimeres, cheviots and worsteds, neat dark and light mixtures, also blue serges, plain or cuff bottoms, all sizes, special, **$6.85**

Second Floor.

Cigars—25 (3 for 25c) Cigars, $1.25

San Arco Cigars, made in large Longfellow shape, all Havana filled, well cured, shade grown wrapper, regularly sold at $2.00 per box, special tomorrow, 8c each, box of 25. Limit of two boxes.

Trade Mark Brevas, regularly 7c each, mild smoke, wrapped in tin foil, packages of 5, special Monday, 5 for 25c; box of 50, **$2.25**

Main Floor.

LLENGE SALE

harp at 8:30 Tomorrow—Bargains Will Begin to Fly



Pork and Beans No. 3 Size Can CAN **8c**

At less than Government price.

Government surplus. Limit 6 cans to a customer, while 75,000 cans last; none delivered.

Seventh Floor.

To Cut The Cost of Living

To Help You Save—That Is the First Duty of This Great Store

At 8:30 Monday morning Rothschilds' will open to the public a sale to challenge high prices everywhere! A sale of the very necessities of life at savings that will shock profiteers. This store is serving the men and women of Chicago as it has never done before. The cost of common necessities must be lowered. Rothschilds' have taken the steps to do it. The prices in this four-page advertisement tell the success of our efforts. *And the savings are bona fide!*

The thousands who have profited in the past by Rothschild sales know what a wonderful day tomorrow will be. To the thousands of newscomers to Chicago we can but give this friendly word of advice—"Be here at 8:30, for by 9 o'clock every floor and aisle will be packed with enthusiastic thousands who want to share in savings such as have made this store famous." Three million people will want to share in this three-million-dollar event.

In addition to our almost unbelievable savings you get the additional saving of S. & H. Stamps.

4,000 Window Shades in a Half Price Sale

These are 3 ft. wide, 6 ft. long, mounted on good rollers; some water color, others oil opaque. They are factory seconds, but the imperfections are very slight. No mail or phone orders can be accepted. Each, **36c**

Fifth Floor.

Challenge Candy Specials

Peanut Butter Puffs, lb.,	25c	Chocolate Dipped Nougats,	39c
Peanut Rock, lb.,	25c	Jordan Almonds,	39c

Main Floor.

Challenge Feature! $3 Baby Buntings, $2.39

$3 Baby Buntings for $2.39 will bring hundreds of economy wise mothers to this store Monday. Chicago women have come to know that "specials" in Rothschilds' Infants' Wear Section are something mightily worth while. The buntings are of heavy cider cloth trimmed with pink and blue edging.



Baby Bath Robes $2.00 Values, $1.39
Made of Beacon Cloth—dainty shades and colors. Infants to 2 year sizes, $1.39.

Infants' Sleepers $1.00 Values at 79c
2 to 8 year sizes, made of good quality Flannelette, with feet.

Boys' 2-Piece Suits $2.00 Values, $1.39
Made of excellent chambray with belt and collar of white pique.

Petticoats 50c Values at 39c
Made in white and striped flannelette with waist, 2 to 6 years.

Vanta Shirts $1.00 Values, 49c
Made of heavy weight cotton, double breasted. Sizes 2 to 6 years.

Silk Bonnets $1.00 Values at 69c
Prettily trimmed Bonnets in scores of cute styles, 69c is a low price.

Infants' $1.00 Rompers of gray striped flannelette—2 to 6 years, 79c

Third Floor.

Challenge SALE! $6, $7 and $8 Hats, $4.44

The very newest style conceptions that every woman can gratify her particular taste

Fourth Floor.



HATS TRIMMED FREE.

Velvet hats with beaver facings, velvet hats in blocked effects, turbans, mushrooms, sailors, etc. Small, medium and large hats. The trimmings are ostrich novelties, ostrich bands, ornaments, ribbons—in fact, all that is new. The color range is complete, also a number of pretty two-tone combinations. **$4.44**

Velvet Dress Shapes in a great variety of styles, mushrooms, sailors, side roll effects, plenty of turbans, black and liberal color assortments, such as brown, navy, peacock, henna, gray, etc. These hats sell regularly at $2.95 to $3.95, some even higher, **$1.95**

Challenge

Morris & Co. Sugar Cured Supreme Hams



Swift & Co. Sugar Cured Premium Hams, lb.....
Armour & Co. Sugar Cured Star Hams, lb..... **37c**
(12 to 14 lb. average.)

Morris & Co. Sugar Cured Supreme Bacon, 8 to 10 lb. average, lb., **46c**

Hateley's Bacon Squares, 2 to 3 lb. average, lb., **32c**

Leaf Lard, bell shape, special, tomorrow, lb., **34c**

Pot Roast Native Beef, choice cuts, lb., **17c**

Seventh Floor.

Challenge

5,000 Corsets, Modart and other well known makes, values to $12, at $3.95



Here is a corset sale that will amaze every woman—beautiful pink silk brocade, also white coutil and fancy fabrics; in low, medium and high bust models, special, $3.95.

Corset Values to $4.00, Special at $1.95

Attractive pink silk stripes and fancy coutil, front and back lacing, elastic top, medium, low bust, $1.95.

Fourth Floor.

Startling Values in Fancy Goods

R. M. C. Crochet Cotton, Box, 67c

R. M. C. Crochet Cotton, all sizes, white and ecru, box, **67c**

R. M. C. Perle Crochet Cotton, all the new desirable shades for making filet crocheted sweaters, ball, **21c**

Battenberg Covers.—On account of the increased cost of cotton and labor conditions in Japan this is an item that is almost extinct, yet we have on hand a most wonderful assortment of 52-inch covers, wide borders of exquisite hand made Battenberg lace, specially priced for this sale only, each, **$2.25**

Tapestry Table Runners, beautiful dull colorings, in conventional designs, $2.25 values, at **$1.69**

Pillow Slips, to match, now at **$1.00**

Stamped Gowns, entirely made, a row of beading forms the empire effect, special, **$1.50**

Stamped Fudge Aprons, now at **69c**

Spoke Stitched Pillow Tubing, stamped for embroidery, directions for crocheting, per pair, $1.95.

Third Floor.

n's $29.7 Tricotine Cloth Dresses, $19.75



Dress 1975 Coat 2975 Suit 2450 Suit 1975

"Challenge!" Women's Smart Suits—Values to $59.50 at $39.75

We bought the fabrics very early; Oxfords, silvertones, velours, serges, and heather mixtures, in all the fashionable shades. Jackets are lined with handsomely patterned Pussy Willow silks. New trimming effects. The model illustrated is of fine high luster Broadcloth in taupe, reindeer, plum, brown and green. Long coat model, belted button trimmed, with fur collar of sealine. Coat lined with novelty satin. $59.50 value. Challenge price, **$39.75**

Fourth Floor.

5 Silk Dresses, $

nt to get one of these wonderful away. One of the models is offeta, draped side overskirt, very neat and dressy; many ls; $25 values; Challenge price,

Fur Collar Coa Values at $29.75

l price that have the quality and s roomy, and belted. In the new wool out with fancy colored venetian lining ey, like cut. Other models in Wool y Coatings in size 34 to 44. These price,

10% Discount Sale Women's Plush Coats

A fine assortment purchased before the present shortage of plush forced up prices. Many have large fur collar and cuffs, or fur collar, cuffs and border, or fur collar alone, and self collars. Black Manchurian Wolf, Naural Raccoon, Nutria, Beaver, Mouffion, Kit Coney, Jeanette and Black Opossum. Full flowing and belted models, short or long. Serviceable linings, including fancy novelty silks and brocaded satin. Sizes 36 to 52. $85 to $115, 10% discount at time of sale.

Women's Plain Tailored Suits Values to $39.75 at $24.50

Smart plain tailored models in fine serge and poplins. Suits that are adapted for present wear, as well as later in the season. The quality of material is of a fine texture and the models are such styles that look well on every type of figure, may she be large or small. Just enough for one day's selling—take advantage of these wonderful values. Challenge Sale price, **$24.50**

Women's Wool Velour Coats Values to $29.75 at $19.75

If you want to save $10 and still have a good looking and serviceable coat, you should take advantage of this lot of coats we are offering, as we will not be able to offer such values again this season. You will find Fur Collar Pom Pom Coats, Wool Velour Coats, fine Oxford Melton, etc. Some are lined throughout, others one-half lined. The assortment of colors is of the staple kind, and in all women's sizes. Challenge Sale price, **$19.75**

Challenge Sale of 50,000 Yards of Silks and Dress Goods—Below Present Market Prices.

Here's a Challenge! $5.00 All Silk Charmeuse, Yard, $3.95

The market is absolutely bare of Silk Charmeuse "at a price"—so great is the demand for it that we can scarcely seem to get enough. For Monday we have secured several hundred yards which are offered as a "Challenge Special"—don't fail to get your share. Full range of the staple colors: Seal brown, taupe, navy, black, etc., 40 inches wide.



PRINTED SATINS—regularly $3.00—Challenge Sale Price, Yd., $2.25
This is an all silk fabric, much in demand for linings. Shown in wide variety of colors; 36 in. widths.

ALL SILK SATINS—36 in. wide, full range of colors, three qualities; yd., $3.00, $2.75, **$2.25**

TRICOLETTES — finest quality, all staple colors. Regular $8.00 quality, special, yd., at **$6.95**

BROCADED RADIUM—white, 40 inch, $4.50 quality, yd., **$3.45**

SATIN STRIPE GEORGETTE—white, $4 quality, at, yd., **$2.65**

RADIUM POULARD, plain—36-inch; $3.00 quality, special at, yard, **$2.15**

UP TO $3 SILKS—full range of plaids and stripes for fall wear, yard, **$1.95**

BLACK ALL WOOL VELOUR, regular $5.50 quality, extra fine weave, full 54 inches wide, extraordinary value, yard, **$4.45**

ALL WOOL BROADCLOTH, fine range of colors; per yard, **$3.35**

40-inch Chiffon Velvet, yard, $7.95
Extensive choice of colors—also black.

VELUTINAS—44 in., much like silk velvet, specially priced at, yard, **$5.95**

VELVETEEN—fast pile, fast color, 36 inch, special, yard, **$3.95**

32-inch Corduroys—all colors, yd., $1.45.

AEROPLANE SILK—white, 45 inch width. Regular $3.50 quality. Challenge Sale price, **$2.65**

RADIUMS AND FOULARDS—printed, including Pussywillows; 40 in. width, values to $4.95; yard, **$3.95**

ALL WOOL VELOUR, fine range of colors; 54 inch, $6.50 value, yard, **$4.98**

All Wool French Serges
2,500 yards, full range of colors, also black, extra fine $2.95 quality, per yard, **$2.05**

CREPE DE CHINE—fine color range, 40 in. width, at, yard, **$2.45**

PRINTED GEORGETTES—in neat floral and allover designs, 40 inch, $4.00 qualities, yd., **$2.95**

LINING SATIN—printed; 36 in., all styles and colors, $2.50 quality. Special, yard, **$1.95**

EMBROIDERED GEORGETTES—in neat effects; 40 inches; yard, at **$3.95**

ALL WOOL FRENCH SERGE, 54 inches wide, in navy only, worth $5.00 at, yard, **$3.95**

DIAGONAL VELOUR, for coating, in the staple colors, $7.00 quality, yard, **$5.95**

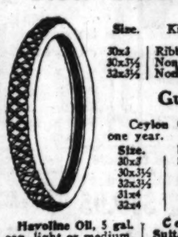
CHINCHILLA COATINGS, staple colors, 54 inch, special, yard, **$6.95**

ALL WOOL DUVETYN, Peach Blooms, 54 inches wide, yard, **$10.50**

Odds and Ends of various weaves and qualities, of all wool dress goods, all 54 inches wide, worth up to $4.50, at, yard, $2.45.

Second Floor.

New Castle Tires About ½



Size.	Kind.	Reg. price.	Our price.
30x3	Ribbed	$18.30	$ 9.25
30x3½	Non Skid	20.65	12.99
32x3½	Non Skid	24.65	14.95

Size.	Reg. price.	Our price.
31x4	$31.75	$15.70
32x4	32.30	19.45
33x4	33.20	20.95
34x4	34.85	21.95

Guaranteed Inner Tubes

Ceylon Gray Inner Tubes, fully guaranteed for one year.

Size.	List.	Price.	Size.	List.	Price.
30x3	$2.55	$1.79	34x4	$3.15	$1.49
30x3½	3.50	2.19	35x4½	6.45	4.19
32x3½	3.50	2.29	36x4½	6.50	4.45
31x4	4.00	2.95	35x5	7.80	5.20
32x4	4.95	3.19	37x5	8.25	5.50

Havoline Oil, 5 gal. can, light or medium, $4.75 value, **$2.79**

Simon's Wax Cleaner, 60c value, at **43c**

Champion X Spark Plugs, limit 4, 90c value, each, **46c**

Dry Cell Batteries, high test, 50c value, **30c**

Scharder Tire Gauges, $1.50 value, **97c**

Coverall Work Suits, all sizes, $3.50 value, now **$2.59**

Rear Curtains with bevel glass, for Ford touring or runabout, $5.50 value, at **$3.95**

Ford Front Springs, 7-leaf, guaranteed perfect, $4.50 list, at **$1.95**

Standard Brand Cup Grease, 5 lb. pail, $1.10 val., at **69c**

Wagner Coil Spring Shock Absorbers, complete with all fittings, ready to attach, $4.50 list, set, **$1.49**

Three Cylinder Waterbury Pump, extra powerful, $5.00 value, special at **3.19**

Black Enameled Tool Boxes, size 22x7x8, with good lock, $2.50 list, at **$1.29**

Challenge Sale Royal Mills and Monarch Sample WINTER UNDERWEAR

50c on the $

Let no family ever again complain of high underwear costs if they permit this sale to go unheeded. Famous brands, known everywhere. Time to buy is now

Challenge!

Women's $2.00 Heavy Cotton and Fleeced Union Suits.
Children's $2.00 Heavy Cotton and Merino Union Suits.
Boys' $2.00 Heavy Fleece Lined Union Suits.
Women's $2.00 Heavy Cotton Vests and Pants.
$1.29

Women's $2.50, $3.00 Merino Vest and Pants.
Women's $2.50, $3.00 Fine Cotton or Heavy Fleeced Union Suits.
Men's $2.50, $3.00 Heavy Cotton or Merino Shirts and Drawers.
Men's $2.50, $3.00 Heavy Cotton or Fleeced Rib and Flat Union Suits.
Girls' $2.50 and $3.00 Fine Merino Union Suits.
$1.69

Women's $3.50 Merino and Wool Vest and Pants.
Women's $3.50 Fine Cotton and Merino Union Suits.
Men's $3.50 Heavy Merino and Wool Mixed Shirts and Drawers.
Men's $3.50 Heavy Rib and Flat Fleece and Cotton Union Suits.
Misses' $3.50 Fine Merino and Wool Union Suits.
Boys' $3.50 Heavy Merino and Wool Mixed Union Suits.
$1.98

Women's $4.00, $5.00 Merino Wool Mixed and Silk and Wool Union Suits.
Women's $4.00, $5.00 Merino and Wool Mixed Vests and Pants.
Men's $4.00, $5.00 Heavy Merino and Wool Union Suits.
$2.69

Main Floor.

Women's $1.25, $1.50 Heavy Cotton and Fleece Lined Vests and Pants.
Men's $1.50, $1.75 Heavy Rib and Flat Cotton and Fleece Shirts and Drawers.
Girls' $1.50 Heavy Cotton and Fleece Lined Union Suits.
Girls' $1.50, $1.75 Fine Cotton or Merino Vests and Pants.
Boys' $1.50, $1.75 Heavy Cotton or Fleece Lined Union Suits.
89c

Men's $4.00, $5.00 Wool Mixed Union Suits.
Men's $4.00 Heavy Merino and Wool Shirts and Drawers.
Women's $4.00 Fine Merino and Silk and Wool Union Suits.
$3.69

Women's $7.50 Silk and Wool Union Suits, **$4.45**

Men's Sample Perfecto Shirts, $1.95



Soft French Cuff. Negligee Laundered Coat Shirts, stiff cuff and collar attached.

The entire Perfecto High Grade Sample Line of Shirts—you will naturally find them a little soiled and mussed from handling so many times, but in the lot are the finest fabrics. Woven and corded and printed Madras Cloth, Duvetyns, Crepes, Repp, Percale and Mercerized Fabrics, in almost every conceivable color and design, exclusive with "Perfecto" custom shirts, **$1.95**

Men's $3.00, $2.50, $2.00 Perfecto Sample Night Shirts, made of the finest cambric, muslin and madras cloth, **$1.48**

Men's $1.00 Silk Sox, pure thread silk, plain black, white, colors, and fancy weaves, full seamless, slight seconds, pair, **65c**

Men's $4.00, $3.00 and 6.00 Perfecto Pajamas, samples, plain and fancy madras, crepe, fibre silk, mixtures; only a few of each kind, each, **$3.45**

Men's $1.00, $1.25 Wool Sox, heavy and medium weight, colors and fancy weaves, seconds, **59c**

Men's $3.00, $3.50 Madras and Percale Pajamas, woven and printed, **$2.35**

Men's $1.50 and $2.00 Fancy Wool Sox, made of the finest wool novelty mixtures and drop stitch effect, seconds, **89c**

Women's $1.50 Pure Thread Silk Hosiery, full seamless, fine guage, cotton garter top, double sole, in black, white and Havana brown, slight imperfections in weave do not impair wearing quality, per pair, **$1.10**

Women's $2.00 Hosiery, fine cashmere and wool, in plain black, white, gray and mixtures, fancy novelty silk drop stitch and plain, in black, white and colors, slight seconds, **$1.39**

Women's $1.50 Silk Plaited Fibre Hosiery, semi-fashioned, seamed leg, very fine guage, cotton garter top, double sole, in black and Havana brown; slight seconds, pair, **85c**

00 pr. Women's $7 to $10 Shoes

ge Extra! *Actually less than wholesale — The season's shoe sensation.*

derful news should be posted on the housetops—it is a money saving event of which every woman should e ago we contracted for a prominent Eastern maker's entire surplus—they have just arrived—all fresh, clean, high grade footwear. We put the price down to rock bottom in keeping with Challenge Sale policies.

air is a desirable style—the qualities would even be considered splendid values at $7 to $10.

ad ahead—fill your needs right up to next summer, for such splendid quality shoes will never sell at $4.85 again.



Third Floor.

Twelve Distinct Styles

Brown kid, tan calf, gray kid, black kid, also black kid with gray and sand kid tops; all have Goodyear welted soles, high and low heels, plain or tipped toes; all sizes 2½ to 7, AA to D widths.

Extra selling space and extra sales people. There is sure to be a big crowd on hand, so come early, while selections and size ranges are complete. **$4.85**



CHALLENGE!!

$8 **$4.85**
oes
an Calf—Kid Skin
Gun Metal Calf
glish, medium or broad toe Models for every day or for wear. Also several hundred of tan and black, blucher extra heavy waterproof sole. izes and widths at less than to make. All have Goodyear ed soles. Pair,

$4.85

Second Floor.

NG THE BOY FROM HEAD TO FOOT $9.45

ys' School Suits at

These suits are in the fashionable new waist line style, with belt all around. Trousers cut full and lined throughout. The fabrics are gray, brown and blue mixtures, strong wearing, also corduroys, 8 to 17 years,

Boys' Wool Novelty Suits, a beautiful selection of all the new fall styles for little fellows, 2½ to 8, at **$6.85**

Boys' Blouses, standard make, in light and dark colors. Fine materials, all sizes, no C. O. D. or mail orders, right reserved to limit quantities, **79c**

Boys' Caps, in both fall and winter weights, some have inbands, specially priced for this sale at **$1.29**

Boys' Underwear, fleece lined Union Suits, sizes 24 to 34, no C. O. D. or mail orders—right reserved to limit quantities, at **98c**

30 Dozen Boys' Blue Flannel Blouses, collars attached, while they last, sizes 6 to 16 years, at **$1.48**

Boys' Wool Sweater Jackets and Slipons, a large variety to select from, very specially priced at **$6.85**

Youths' Shirts, cut full and long sleeves, fine quality in seconds, sizes 12½ to 14½, $1.50 values, at **89c**

Boys' Rompers, an assortment of color, straight or elastic bottoms, come in sizes 2 to 6 years, at **69c**

Second Floor.



.65

neat mixare made oll lapels. om fabrics cated for e, sizes 32

5

n's Trousd mixtures eds, and **$4.75**
made of nd worslight mixplain or **$6.85**

Second Floor.

or 25c) Cigars, $1.25

arge Longfellow shape, all Havana wrapper, regularly sold rrow, 5c each, box of 25, **$1.25**

arly 7c each, mild smoke, wrapped pecial Monday, 5 for 25c; loor. **$2.25**

Rothschilds' "Challenge" to the Furniture World!

Only the store that is farthest ahead in value giving can so boldly defy all competition! ROTHSCHILDS CHALLENGE THE ENTIRE FURNITURE WORLD TOMORROW TO APPROACH OUR LOW PRICES FOR GOOD, DEPENDABLE FURNITURE! It is a great thing to be able to challenge, to know that you are in the lead and deserve to be there. This Furniture Department has no equal, we believe, in the big city of Chicago. It's the wear you get which makes it cheap.

We planned a year ago to make this an enormous sale, and IT WILL BE SO. We intend even to outdo our brilliant successes of the recent past. "Better Furniture for less money than others ask" is the challenge sale slogan. Manufacturers and dealers everywhere will be amazed and wonder how we can quote prices so far below the market. With all their wondering, the fact remains, YOUR MONEY DOES GO FARTHER HERE!

The savings are as good as gold. READ EVERY ITEM! Look at every figure. See the 2-pc. Bedroom Suite for $69.50—the beautiful dining room sets at $88.75 to $1,000. The $100 Buffets for $45.00. And while the manufacture of upholstered furniture has been so limited, look at our display of Karpen Furniture.

Be here Tomorrow—come early—buy all you need. Pay monthly. Send your friends to us for savings.

OUR CHALLENGE—MATCH THESE VALUES!

$83.50 Royal Wilton Rugs, 9x12 ft., $68.75



A prominent Philadelphia manufacturer consulted as to what he could do to help boost our Challenge Sale offered us among other bargains these fine Royal Wilton Rugs at a most liberal concession. Fine, heavy weaves, closely copied as to designs and colorings from high quality Orientals. Ends finished with heavy fringe. $83.50 value,

$68.75

Wilton Velvet Rugs, 9x12 feet, all seamless, ends finished with fringe, **$51.75**

Axminster Rugs, 9x12 feet, the kind that are woven with a long, silky nap, **$39.75**

Seamless Wilton Velvet Rugs, 9x12 feet, Royal Wilton designs and colorings, special Challenge Sale price, **$46.50**

Fiber Rugs, 9x12 feet, fine weave; artistically designed and colored, Challenge Sale, **$13.50**

Axminster Rugs, 9x12 feet, best quality of rugs, that will give years of wear and service, Challenge Sale price, **$54.85**

Axminster Rugs, 6x9 feet; good size for bedrooms, sun parlors, etc., sale price, **$22.50**

Axminster Rugs, 9x12 feet; splendid rugs for parlor, living room, dining room, etc., **$47.50**

Seamless Brussels Rugs, 9x12 feet, closely woven; neat Body Brussels designs and colorings; special Challenge Sale price, **$27.85**

Axminster Rugs, 8¼x10½ feet, splendid assorment of patterns; special at **$42.50**

Seamless Brussels Rugs, 11¼x12 feet; a rug made to fit the extra large rooms, at **$35.95**

Wilton Velvet Rugs, 27x54 inches; 500 in Oriental designs and colorings, at **$3.98**

Axminster Rugs, 7½x9 feet, firmly woven quality; good patterns, for tomorrow's sale at **$31.50**

Axminster Rugs, 36 x 72 inches, designs and colorings to match the larger rugs, special for tomorrow, **$7.95**



Velvet Stair Carpet, 27 inches wide, heavy grade, attractive patterns, Challenge Sale price, the yard, **$1.50**

A Special Linoleum Purchase, thousands of yards, 4 yards wide, best cork quality; covers the average size floor without piecing; regular $1.45 grade, the square yard, **$1.09**

Fifth Floor.

$20,000 Worth of Curtains and Draperies at Low Challenge Prices.

Challenge!—Lace Net Curtains—Mill Cost



More than likely the very curtains that would suit your preference will be found in this lot. All told there are seven exquisite allover patterns to choose from. One is pictured. Big reduction for Monday, pair, **$1.95**

Plain and Fancy Marquisettes, bought many months ago, choice of ivory and ecru, under today's mill cost, yard, **25c**

Plain colored overdrapery in shades of blue, brown and mulberry, underpriced a third, yard, **$1.35**

Parlor Curtains, including a number of choice Irish Points, specially featured in the Challenge Sale, two lots, pair, **$5.00** and **$10.00**

Velour Portieres, full size, reversible, in blue, rose, brown and mulberry, pair, **$30.00**

Filet and Novelty Curtain Nets, up to fifty-four inches wide, many of them new designs, choice of white, ivory or ecru, yard, **75c**

Plain heavy Chenille Portieres, reversible and hemmed side and bottom, the pair, **$12.50**

Sectional Lace Panels, designed to fit all windows, lowered for a day to the price of a year ago. These are substantial, good looking and exceptional value, each section 50c.

Fifth Floor.

1,400 Yards of Filet Curtain Nets, remarkably underpriced, yard, **50c**

Genuine Scotch Madras Curtains, all in ecru, good quality, washable, pair, **$2.85**

36-inch Drapery Cretonnes, in a vast assortment, radically cut, at, yard, **39c**

Colored Drapery Silk, 29 inches wide, several choice shades, yard, **45c**

Fifty-inch Drapery Fabrics, in a special group, well assorted, priced at, yard, **$3.50**

Challenge Prices on Baby Carriages



Wonderful assortment of Pullman sleepers, or Gondola Baby Carriages, in this sale, as an extra inducement. Some certain number is usually advertised, but for this sale we give you your choice of three different lots, all colors and styles to select from, at Challenge prices.

Lot No. 1—Values to $37.50 at $24.98
Lot No. 2—Values to $45.00 at $29.98
Lot No. 3—Values to $60.00 at $39.98

Fourth Floor.

TRUNK "Challenge," $33.95



Well constructed trunk, all round edges, bound, spring lock, bolts, figured linen lined, solid brass trimmed, has four drawers, one for hat, extension draw trolley, full set of hangers for men's or women's apparel. Colors black or maroon, choice,

We have a big stock of other trunks, dress and steamer style.

A good, strong, sturdy Fibre Case, on steel frame, spring lock and catches, linen lined, with shirt fold, leather corners, two straps around case, **$4.95**

18-inch Karatol Bags, oxford shape, inside lock, drop catches, good quality, lined, with pockets, **$3.95**

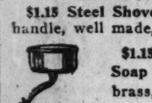
24-inch Fibre or Matting Suit Case, nicely lined, **$1.95**

14-inch Fibre School Case, on steel frame, lined in brown or black. With lock, at $1.25 **89c** to **98c**

Fifth Floor.

Hark! A Challenge Call to HOUSEWIVES!

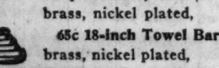
No mail or phone orders. Right reserved to limit quantities.



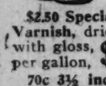
$1.00 Gray Enameled, Covered Kettles 79c

They are all strictly first quality kettles, the eight quart size, exactly as pictured. Challenge Sale bargain seekers should not miss this item, as we cannot duplicate the kettles even at the dollar price when these are gone. While they last, each at

Eighth Floor.



$1.15 Steel Shovels, hardwood D handle, well made, **85c**



$1.15 Combination Glass and Soap Holders, made of brass, nickel plated, **75c**

65c 18-inch Towel Bars, brass, nickel plated, **45c**

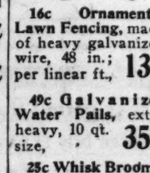
$2.50 Special Floor Varnish, dries hard with gloss, per gallon, **$1.85**

70c 3½ inch Rubberset Paint Brushes, pure black bristle, **55c**

$1.85 5-foot Step Ladders, made of pine, well made and finished, each, **$1.25**



$2.65 Imperial Ready Mixed House Paint, large variety of colors; per gallon, **$2**

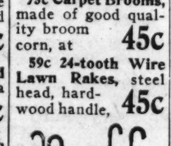


16c Ornamental Lawn Fencing, made of heavy galvanized wire, 48 in.; per linear ft., **13c**

49c Galvanized Water Pails, extra heavy, 10 qt. size, **35c**

25c Whisk Brooms, made of broom corn, well made and finished, **15c**

55c Toilet Paper, good quality crepe tissue, per dozen rolls, **39c**



39c Gray Enameled Sauce Pan, long handle, 3 quart size, **25c**

75c Carpet Brooms, made of good quality broom corn, at **45c**

59c 24-tooth Wire Lawn Rakes, steel head, hardwood handle, **45c**

$1.00 White Enameled Bath Tub Seats, rubber covered brackets, heavily nickel plated, **69c**



$1.39 Wash Tubs, made of heavy galvanized iron, medium size, **98c**

$3.75 Square Willow Clothes Hampers, wood bottom, well made and finished, **$2.75**

$2.50 Willow Clothes Baskets, well made, medium size, at **$1.95**

$47.50 Laurel Cabinet Gas Range



The body is made of heavy polished steel, cast iron frame and legs, asbestos lined baking and broiling ovens, giant, simmering and three regular burners, white enameled door panels and drip pans, delivered and connected free in city, **$39.50**

$5.45 Laundry Stoves, two hole, No. 8 size, heavy cast iron, burns all kinds of fuel, special at **$4.45**

Eighth Floor.

FUL-O-PEP Dry Mash.



Put up by the Quaker Oats Co.; makes your hens lay more and larger eggs. Specially priced for great Challenge Sale, 100 lbs., **$4.95**

Water Glass, for preserving eggs, 1 qt. can, **25c**

Big Egg Poultry Feed, a good quality scratch feed, consists of right combination good grains and grit, 100 lbs., **$4.50**



Dog Cakes Spratt's Used by leading kennel owners and breeders; 5 lbs., **69c**

Wall Paper Challenge Sale

Offers Savings of About Half.

SIX BIG LOTS!

Lot 1—High grade parlor, library, hall and dining room papers—this lot includes imitation grass cloth, blend tapestry, and two tones; worth 50c, roll, **29c**

Lot 2—Plain 30-inch Duplex Oatmeal papers, permanent colors, in shades of green, brown, gray and blue, regular 30c grade, roll, **18c**

Lot 3—High grade bedroom papers in dainty floral and satin stripes and allover chintz effects, matched with cut out border, worth up to 25c, roll, **12½c**

Lot 4—Papers with combination borders suitable for parlor, hall, dining room and stores, all good patterns and attractive colorings, worth to 20c, roll, **11c**

Lot 5—Bedroom papers in stripe and floral effects, matched with cutout borders, 16c grade, roll, **8c**

Lot 6—Hundreds of remnant bundles tied up in lots of from 4 rolls to 12 rolls, priced by the bundle up from **19c**

Fifth Floor.



$110 two-piece bow-end walnut Bedroom Suite—a real challenge, $69.50

Chifforobe & Dressing Table to match.



The best $225.00 3-piece Suite in America, $175.00

Walnut, mahogany or bird's-eye maple. 3 pieces only. Cannot sell separately.



The finest four-piece bargain in all Chicago. A beautiful Marlborough Suite in American walnut, as illustrated, worth today $300.00; 4 piece $239.50

This is a bargain for those who can use four pieces.



You may buy this elegant burl walnut Dresser tomorrow for $64.50

Or the four pieces, high-grade work, as illustrated, $240.00.



The largest and finest mahogany or walnut bow-end BEDROOM SUITE in Chicago.

54-inch Dresser, worth $165.00, tomorrow **$129.50.**
Bow-end Bed, worth $120.00, **$87.50.**
54-inch Vanity Dresser, worth $175.00, for **$139.50.**
Chifforobe, worth $110.00, **$74.50.**
Walnut or mahogany.



A 5-piece Dining Room Suite for one day. Less than the price of the table alone, $69.75

54-inch Table, 3 Side Chairs, Arm Chair, cane backs, brown Spanish leather.



One of the nicest Suites in the city of Chicago. Jacobean oak, $139.50

You must see this Suite to appreciate it. Same Suite in walnut worth $225.00, this sale, $156.50.

Join Our Easy Payment Club.



A Challenge Which Nobody Will Accept This elegant post Colonial Dresser, worth today $90. For the morning of our Challenge Sale, while they last, **$54.50**

It has a 48 inch base and a very large mirror and can be had in walnut or mahogany.

The bed to match is worth $75—Challenge Sale price, $45.00.

The Chiffonier to match, as illustrated, is worth $75.00—Challenge Sale price, $49.50.



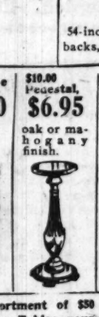
$60 Walnut Dresser, like picture, tomorrow, **$45**



$75.00 High-grade Burl Walnut Dresser, like picture, **$54.50**



290.00 Large Colonial Dresser, $60



$10.00 Pedestal, $6.95 oak or mahogany finish.

The finest solid mahogany Dining Room Suite in America, $200.00

You cannot match it for $250.00 in this country.

A DINING ROOM SUITE in Jacobean oak which you cannot match for $200.00. Our price during Challenge Sale, $124.50

We challenge all Chicago to equal this



EXTRAORDINARY sale of Chiffoniers, Chifforobes and Chiffonettes.

$50 values, $37.50
$75 values, $47.50
$100 values, $74.50

$50.00 4-post Bed, Challenge Sale, $39.50

$87.00 outfit, as illustrated, $64.50.



$100.00 54-inch fine mahogany Sideboard, $45.00



$100 Mahogany CHINA CABINET, as shown, $45



Assortment of $50 Serving Tables, your choice, $25.00



ONE DAY ONLY!
This beautiful $75.00 54-inch Jacobean Dining Table, $49.50



A Two Hour Sale.

From 8:30 until 10:30 this Seven Piece, $150 Jacobean Oak Dining Room Suite. High cane-back chairs, until 10:30, **$75.00**



$15.00 White Enamel Porcelain Top KITCHEN TABLE and one $3.50 White Enamel Kitchen Chair, two pieces, Monday only, $11.95

Table alone, $9.95.

Just For Two Hours—8:30 to 10:30 — $10 Cotton Mattress, 42-lbs., $8.95

$35.00 Pure silk floss mattress, for 2 hours, $22.75



One of Karpen's moderately-priced Tapestry Suites. Loose cushions with the Karpenesque springs; like picture, 3 pieces in tapestry, for Challenge Sale only, $195

In velour, worth $400, tomorrow, $253.



A variety of Karpen $50.00 Solid Mahogany Chairs and Rockers, just for tomorrow. Your choice at **$27.50**



8:30 to 11:30. $9.00 Steel Drop Side Couch, $4.95

$10.00 Pad, $7.95.



$3.00 Foot Stools, $1.25

10 inches high, in fumed oak. Leatherette top.



One of the many beautiful Karpen Cane Living Room Suites in velour. The Davenport, during this sale, loose spring cushions, sun burst pillows and slumber roll, $145.00.

Arm Chairs and Rockers to match, if desired, at special prices.



The finest bargain in America. This Turkish Suite of 2 pieces, blue or mulberry velour, worth today $350, just for Monday, $199.50

We have the largest assortment of upholstered furniture in this country.



$230.00 Karpen full-length Revolving Bed, $174.50

A Davenport by day, a bed by night. Blue or mulberry velour.



30 Sample Cane Parlor Suites on sale tomorrow at a big reduction.

The suite illustrated, in solid mahogany, is now worth $500. The sample suite tomorrow morning, **$275**



60 inch Davenport Table, mahogany or walnut, worth $50, tomorrow, $34.75

A full line to choose from.



One of the most magnificent Tapestry Turkish Suites in the Karpen line.

Davenport, in beautiful tapestry, (Chair or Rocker to match, $99.50), **$199.50**



EXTRA SPECIAL!
By fortunate purchase we secured for this Sale a genuine Pullman revolving bed davenette—a bed by night and a parlor sofa by day. Frame is made of genuine quarter-sawed oak, finished golden. Regular $90.00 value; Challenge Sale, **$67.95**



$3.95 worth $7.50.



$35 Combination Reed Fernery Bird Cage, $19.50

Frosted brown; closely woven reed; size 32x66, **Only 20 to sell.**



$1.75 Folding Kitchen Chair $1 at



COLONIAL ROCKER—Solid mahogany frame, tapestry covers, $35



This elegant $175 Karpen Cane Davenport with a spring cushion, sunburst pillows and slumber roll, as illustrated, in velour, $139.50

Chairs and Rockers to match, as illustrated, $65.00.



Let every man who wants a genuine leather Parlor Suite be here tomorrow morning; 15 of these Suites in mahogany with brown or blue Spanish leather, worth today $175.00. For the early morning customers, $99.75

EXTENDED PAYMENTS IF DESIRED.



Three inch posts, 2 inch fillers. This beautiful $75.00 Simmons Brass Bed, for Monday only, $45.00



Beautiful $50.00 Brass Bed, massive, like picture, at $35

A value unequaled in the entire Middle West.



8:30 to 10:30 This $40.00 brass bed, $19.95



$40.00 Metal Bed Outfit, consisting of this 2-inch post bed, a $12.50 coil spring, double deck, and a good combination mattress; outfit, for one day, $24.85



$27.50 all square tubing Metal Beds, like picture, $15

Comparison will prove this value unequaled in Chicago.



$2.25 Golden Oak KITCHEN CHAIR, $1.24



Largest showing of McDOUGALL KITCHEN CABINETS in Chicago. We handle them because we believe them best. Extra special, in golden oak, **$64.50** White enam., **$74.50**



$10.50 Kitchen Suite, consisting of a well-made Kitchen Table and one Chair, finished in golden oak, $5.19



$12.50 Double Deck Bed Springs at $8.95

A Rothschild special not to be matched.



Seven-inch springs, like illustration, twenty-year guaranteed link spring, gray enamel; worth $13.50. Just for tomorrow, at $9.95



One of the most luxurious double deck coil springs in the world. Present price is $18.75. Just for tomorrow, $15.00

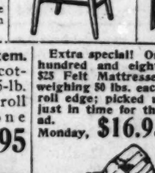


$17.50 mahogany or ivory Crib, $12.95

Two ft. 6 in. wide. $8.00 mattress to fit, $3.95.



A one day item. Our $18 pure cotton Mattress, 45-lb.—good tick, roll edge for one day, at **$12.95**



Extra special! One hundred and eighty $25 Felt Mattresses, weighing 50 lbs. each, roll edge; picked up just in time for this ad. Monday, $16.95



Our $10 combination Mattress, $6.95.
$18 felt Mattress, $12.95.
$22 felt Mattress, $15.00.
$45 silk floss Mattresses, $35.00.
$75.00 hair Mattresses, $59.50.



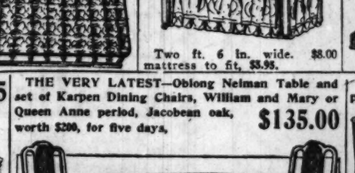
A Dixie Surprise—A fine Box Spring and Mattress, at $39.75

$30 Dixie Box Spring and $22 Dixie Felt Mattress outfit, complete, $29.75.



$1,000 magnificent hand carved Solid Mahogany Suite, $695

Elegantly upholstered in blue velour.
An exquisitely ornate Suite, certain to please the most exacting taste and VERY low in price.



THE VERY LATEST—Oblong Neiman Table and set of Karpen Dining Chairs, William and Mary or Queen Anne period, Jacobean oak, worth $200, for five days, $135.00



$300.00 solid Walnut Suite, specially priced at $395.00

Oblong square Table, pure Chippendale design. Five chairs and arm chair to match. **Ask any salesman to explain our payment plan.**

Sixth Floor.



$110 burl walnut bow-end Bed, a work of beauty, $89.50

$125 49x24 in. Dresser, 36 in. mirror.....
$140 Vanity Dresser, 56-in. mirror.....
$100 Chifforobe, 37 in. wide, four traps.....
$335 Bed, 49 in., Dresser and Chifforobe.....

Victrola "Challenge"

New Shipment—Just in.



A style much in demand—as pictured. Priced

$110.00

This Machine delivered to your home on initial payment of $5—or purchase of $5 worth of Columbia or Victrola records.

We also carry a full line of Columbia Grafonolas. Sixth Floor.

We have "I'm Forever Blowing Bubbles." Song, 85c. Dance, $1.25.

Sixth Floor.

Indirect Lights

$6.95 Value $4.89



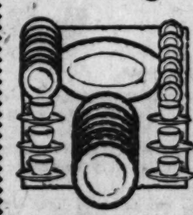
For living or dining rooms, three chain fixtures, like cut, with 16-inch Classic bowl, satin finish, closely resembling marble, complete ready to hang.

Fifth Floor.

Indirect Light, three chains with 16-inch bowl, in rich ecru, blue tint, satin finish with Dresden roses, deep bowl, positively $15.95 value; this sale, while 100 last, at **$7.95**

Fifth Floor.

"Challenge" Sale, $5.95



Pretty gold lace design border, finest grade of semi-porcelain; set consists of 6 dinner plates, 6 bread and butter plates, 6 sauce dishes, 6 cups and saucers, 1 meat platter, $5.95 set, like cut, $3.69. Limit one set to a customer.

100-pc. dinner set, dainty floral sprays, as thin as china, $19.95 value, **$16.95**

Dinner Sets, decorated in border of clover leaves between two gold lines; set consists of 6 dinner plates, 6 bread and butter plates, 6 sauce dishes, 6 cups and saucers, one meat platter, regular $9.95 value, **$5.49**

Dinner Sets, $3.69

Genuine Ball Bros.' Mason Fruit Jars, with porcelain lined covers, ½ pts., pts. and qts., limit one doz. each size to each customer, each, 5½c, 6½c and **7½c**



Economy Fruit Jars with wide mouth, like cut, for putting vegetables and fruits up whole, pts., qts. and ½ gals., at, the dozen, $1.10, $1.35 and **$1.85**

Patent Lightning Rubber Stoppers for bottles for home beverages, regular 50c dozen, at, dozen, **39c**

Fifth Floor.

THE TRIBUNE COOK BOOK



"Snow on the Mountain" Dessert.

All recipes have been scientifically tested by Miss Eddington with current market materials and are indorsed by her.

This department appears every day in "The Daily Tribune."

By Jane Eddington.

APPLE SAUCES.

ALMOST white apple sauce, green apple sauce, pink apple sauce, red apple sauce, apple compote —it is easy to make any or all of these from any one of the varieties of cooking apples. The color mostly depends on how you cook the apple. My real theme, however, is how to make apple sauce by the quickest method, and a sauce which is a thick puree or true sauce, not some pieces of apple floating in a sloppy liquid.

The Whitest Apple Sauce.

Wash apples, peel, core, quarter and cut each quarter in thin slices. Pour one cup of boiling water or enough to cover almost, over the amount three apples make, or a generous portion for two people, set over gas flame turned high enough to make water boil with some violence, cover kettle closely, and in from two to five minutes the apples will be cooked. Pour into a bowl and immediately whip with an unworn turbine egg beater. To sweeten fall apples add three level tablespoons of sugar unless the sauce is to be used with meat. A small aluminum kettle with close fitting cover is the best utensil for apple sauce, especially if you are not a careful cook. Otherwise use unstained white enamel, in which you cannot cook apple sauce or anything else in quite so short a time and which is ruined, or nearly so, if the sauce is not watched but is allowed to burn on.

Sauce for the Goose.

Apple sauce whipped as described will have the fine grained jam-like consistency of the fruit butters or jam, and that is the ideal sauce, unsweetened, to serve with roast goose or roast pork. It may be a bit thinner than a jam, but should have the consistency of a thin corn meal porridge cooked to perfection, without a lump. It should not separate so as to leave any watery drops. In other words, it should have the "mus" or puree quality which is usually secured by sieving the apple sauce. To beat it is simpler and quicker, and requires less dish washing than the sieving. If sieved the ideal "tammis" is a hair sieve, as a sauce gets a taste of wire. It may also taste of a beater, but there is no need of having the two in contact more than a minute, or perhaps less. Apples readily take the flavor of tin or a poor spoon. A wooden spoon is best for any stirring, otherwise use silver. If we could get a bamboo whisk, such as the Dutch import from the East Indies, that would be the best thing for the whipping.

Pink Apple Sauce.

If apples with no redder a skin than the Duchess has are cooked with the skins on, the shade of the sauce will be pink and the sauce should have that indescribable flavor of the green apple which of the right variety fairly bursts when cooked for apple sauce, just as popcorn bursts. Wash the apples carefully, and cut off any defects, quarter and core and cut quarters in thin slices. Pour one cup of boiling water over an amount of apples enough to make an ample cup of sauce, and cook, covered, over rapid fire. The meaty or pulpy part will break in two minutes, in the case of the Duchess, which is an apple of soft texture. Turn the fire down and let the sauce simmer about eight minutes longer, then take from fire and whip. There is no need of straining the skins out, but this can be done. When an apple makes an insipid sauce, the skins should always be cooked with the rest, even if wilted so much that they will not cook tender, just for the flavor in them. If apple sauce is to be served with game, the flavor of the skin is needed in most cases.

Apple Snow.

By beating one egg white till stiff, adding one cup of either of the apple sauces quickly made, as just described, and sugar to taste, about one-fourth cup, usually, we get a dessert that may be built up in pretty forms, to be tipped with whipped cream. The apple sauce with the more positive flavor is best for this, as egg white makes for flatness.

For reasons which cannot here be described, because too lengthy, I named the dessert of the picture "snow on the mountain," for that wonderfully foliaged plant you may see in some parks and fine gardens. On a layer of cottage cheese seasoned and mixed with cream I heaped apple snow and then put whipped cream on top, through a pastry bag.

Thick Apple Sauce.

For the making of the stiffest kind of an apple snow, a sauce may be made without cutting the apples smaller than quarters, and without covering the bread and flat bottomed kettle in which it is cooked. In this case you not only cook the apple quickly, but you cook away most of the water. Since the pieces are large it is easy to see when the water is nearly cooked out. Of course, the thinner the layer and broader the bottom of the kettle the faster the water will evaporate. Beat the sauce as soon as taken from the fire. The liquid and pulp will not blend perfectly when the apple sauce is cold.

Not only the appearance of an apple sauce prepared by beating is superior, but less sugar is required, apparently, because so much air is beaten in.

Red Apple Sauce.

The best way to cook apples so that they have a deep red color is to bake them in a deep earthen dish under a crust, sugar being cooked with them. The old New England name for this form of pie was "pan dowdy." When baked long and slowly as in a brick oven it was delicious. With a hot stone in the fireless cooker, we can get something the same effect, but no fireless cooker will hold those deep yellow baking dishes, twelve or fifteen inches broad, such as the pan dowdy was baked in. Instead of a crust we may bake apple sauce in a covered casserole, or in an earthen baking dish covered with a plate, long and slowly until it is deep red.

Apple Compote.

Stir one cup of sugar with one-half cup of water until the sugar is perfectly dissolved, and cook for five minutes or to sirup stage, put in quarters of apple and just simmer until they are tender. There are various ways of flavoring apples so cooked. If cooked in a plum sirup they will be of beautiful color and that strong flavor of the plum which is too pronounced will be agreeably modified. The number of ways apples can be of service in similar ways, with other fruits, are many.

There are apples, including the Duchess, which we get at this time of year, that will go to pieces almost in spite of us, even if we design a compote in which the apples should retain their shape. But there is no need of despairing. If you have started with a sirup call the broken mixture a jam. Here is one way of making a nice cup of apple jam which is good to mix, when served, with some of the too sweet things like the tomato jams, which, according to most recipes, give us something almost nauseatingly sweet:

Wash, peel, quarter and core two good sized apples. Have ready a sirup made of one-fourth cup of corn sirup, one-fourth cup sugar and one-fourth cup of water cooked until thick. Put the apples into this and cook for fifteen minutes. This will be rather dark pink in shade and will jelly.

Candied Apples.

Corn sirup and water may be used, or a sugar sirup made of one-fourth cup of sugar. Stir this over the fire until the sugar is completely dissolved, and the sirup boils. Put into it then two large apples washed, peeled, quartered, cored and the quarters halved or cut in three slices. Gently simmer over fire until the apple is transparent, if it take an hour. Drain off the sirup which may be used again and dry the apple in a slow oven or in the sun under glass. This quantity is enough for two medium loaves of baked brown bread. Candied apples make a brown bread delicious, are good to use in fruit cake with other fruits and in puddings. It may be put away in the sirup and dried just before it is to be used, but it keeps better than some candied fruits if it is dried and put away either with a little sugar or without it.

All measurements are made level in these recipes. A teaspoon of capacity size holds sixty drops. Three level teaspoons equal one level tablespoon. Sixteen level tablespoons equal one cup (one-half pint). The half-pint measuring cup is the standard measuring cup used in modern cookery.

By Elizabeth O. Hiller.

Peach Cake.

Sift together two cups of pastry flour, one-half teaspoon salt, three teaspoons of baking powder and three tablespoons of granulated sugar. Beat the yolks of two eggs until thick and lemon tinted; add to dry ingredients with three tablespoons of melted butter and one cup of milk. Beat batter thoroughly until smooth, then cut and fold in the stiffy beaten whites of two eggs. Turn mixture into a shallow well buttered pan, spread evenly [cake should fill pan to the depth of three-fourths of an inch]. Peel stone, and cut firm ripe peaches into quarters and arrange in three parallel rows, pressing the sharp edges into the butter. Sprinkle with three tablespoons of sugar and lightly with nutmeg or cinnamon. Bake twenty-five minutes in a hot oven. Serve hot with sweetened cream or with whipped cream sweetened and delicately flavored with lemon extract.

* *

Corn Toast.

Melt one and one-half tablespoons of butter in a saucepan; in it cook one-half tablespoon finely chopped onion three minutes without browning, stirring constantly. Add one cup of cooked tender green corn cut from the cobs, one cup each of milk and cream. Season with one teaspoon of sugar, one-half teaspoon of salt and one-fourth teaspoon of paprika. Bring to the boiling point and simmer slowly five minutes. Have ready six slices of hot buttered toast, arranged on a hot serving platter. Pour over corn mixture and sprinkle with paprika. Serve immediately.

* *

Hard Cooked Eggs in Sauce Soubise.

Put cold water into a saucepan and add the required number of fresh eggs. Bring to the boiling point, then reduce the heat to the simmering point or place saucepan over the simmer burner, turn the flame low so as not to allow the water to boil, let cook at this low temperature forty minutes. The last minute of cooking increase the heat and let the water boil rapidly one minute. This last short period of rapid boiling shrinks the white of the eggs from the membrane lining the shell and the eggs can be removed from the shells without spoiling their shape. The white of eggs cooked in this way is of a jellylike consistency and the yolks will crumble easily and a raw spot will not be found in the centers. Remove the shells and cut the eggs into quarters lengthwise, arrange on a hot serving platter in a nest of hot, well seasoned boiled rice, and pour over one or more cups of sauce soubise. Sprinkle with finely chopped parsley and serve for luncheon or supper.

* *

Sauce Soubise.

Cover two and one-half cups of sliced onions with boiling water, boil five minutes, drain and cover again with boiling salted water and let cook until soft; drain and rub through a puree strainer (there should be one cup of pulp). Melt two tablespoons of butter in a saucepan, add two tablespoons of flour mixed with one-half teaspoon of salt and one-eighth teaspoon of white pepper; stir to a smooth paste, then add gradually one-half cup of chicken stock or white stock, stirring constantly; add the onion puree and three-fourths cup of hot cream, bring to the boiling point and pour over prepared eggs.

* *

Pan Broiled Ripe Tomatoes.

Cut firm, uniform size ripe peeled tomatoes in halves crosswise; touch lightly each slice with a bruised clove of garlic, sprinkle with salt, pepper and add one-fourth teaspoon of sugar to each slice of tomato. Melt two tablespoons of butter in an omelet pan, arrange tomatoes in pan, and cook until tender. Turn and season the same as the other side and pour over one-half cup of hot cream. Let simmer until sauce is slightly thickened. With a broad blade knife lift carefully to a hot serving platter and pour over the sauce. Serve with breaded veal, roast pork, or with a puffy omelet.

* *

Corn Relish.

Cut the corn from twenty ears of golden bantam corn; wipe three green peppers, remove the stems and discard the seeds; chop and pass twice through a meat chopper; drain the pimentos from one small can, rinse with cold water, and dry between towels and finely chop. Finely chop one small solid head of white cabbage and three medium sized Spanish onions. Mix all thoroughly; put into an agate kettle and add one pint of white wine vinegar. Sift together twice one-fourth cup of salt, two cups of granulated sugar, one-third cup of flour, one-half teaspoon of turmeric and two tablespoons of yellow mustard. Add one-half teaspoon of celery seed and slowly one pint of white wine vinegar, stirring constantly. Heat the vegetables to the boiling point, continue stirring; then add slowly the seasoning and vinegar. Continue stirring and cooking thirty-five minutes. Turn into half-pint, sterilized glass jars, seal, and when cold store. If vinegar is very acid, use three cups of vinegar and one cup of water.

* *

Coddled Apples.

This is an old fashioned method of cooking apples and one that is dear to the hearts of the New Englander. Pare firm rather tart apples of uniform size; core carefully without breaking the apples. Arrange them in a porcelain lined kettle, sprinkle them thickly with sugar, and cover the bottom of the kettle with boiling water, cover the kettle and allow the apples to steam on the back of the range or in a very moderate oven until tender but not broken. Lift carefully with a griddle cake spade to the serving dish. Strain over the sirup and set aside in a cool place. Then chill and serve with cream sweetened and flavored with nutmeg.

* *

"Pete's" Corn Meal Griddle Cakes.

Mix and sift two cups of corn meal, one cup of flour, and one teaspoon of salt. Beat two eggs until thick and lemon tinted, add gradually to first mixture, stirring constantly. Dissolve one and one-half teaspoons of soda in two and one-half cups of buttermilk or rich clappered milk. Add to mixture and beat thoroughly. Two tablespoons of sausage fat may be added to this batter, and is considered an addition to the flavor. If this batter is allowed to stand too long it thickens; it may be thinned by adding more sour milk. The sour milk must be rich if you would have delicious cakes. Country buttermilk is best for this purpose if it can be had. Cook as other griddle cakes and serve at once.

* *

Chocolate Nougat Cake.

Cream one-half cup of butter in an earthen bowl, using a wooden spoon, add gradually one and one-half cups of fine granulated sugar, stirring constantly. Melt (over hot water) four squares of unsweetened chocolate, add one tablespoon of boiling water and two tablespoons of sugar, stir over a very slow fire until mixture is perfectly smooth. When slightly cool gradually beat into the creamed butter and sugar. Add three eggs beaten until thick and lemon tinted, add one teaspoon of vanilla. Sift together two cups of pastry flour, three teaspoons of baking powder, and one-eighth teaspoon of salt. Add alternately to first mixture with one cup of milk. Beat mixture thoroughly—turn into two well buttered square layer cake pans and bake twenty-five minutes in a moderate oven. When slightly cool spread between layers boiled marshmallow frosting. Cover top and sides with frosting and sprinkle immediately with blanched and finely shredded almonds. Boiled marshmallow frosting has been published in these columns several times.

* *

Cream of Rice Soup.

Remove the fat from one quart of chicken broth and strain through a fine sieve. Cook one-fourth cup of rice in boiling salted water until soft; drain well and rub rice through a strainer. Heat chicken broth to the boiling point, add rice, one-half teaspoon of finely chopped parsley, and one-half cup of hot cream. Serve with croutons or crisp crackers.

[Copyright: 1919: By Elisabeth O. Hiller.]

ETIQUETTE

By ELIZABETH VAN RENSSELAER

Questions on etiquette will be answered if you write to Elisabeth Van Rensselaer, "Chicago Sunday Tribune." If you wish a personal reply please inclose a stamped, addressed envelope.

MRS. H. J. L.: At a summer luncheon, iced tea or coffee is more appropriate than hot coffee served after the dessert. If you will send me a stamped, self-addressed envelope, I shall be happy to mail you a list of reliable books on etiquette.

* *

W. W.: At a five o'clock wedding, the ushers wear the same outfit as that in which the groom appears; namely, a morning coat; gray striped trousers; gray waistcoat, tie, socks, and gloves; a white shirt; patent leather shoes. Their duties are: To show the guests to their seats, to stretch the ribbons [if they are being used], to walk up the aisle as soon as the bridegroom and best man have taken their place near the chancel steps, and to stand beside them during ceremony. In the recessional, they walk down the aisle, each with a bridesmaid, following the maid of honor and the best man, who, in turn, are immediately preceded by the bride and groom.

* *

BRIDE-TO-BE: For your linen chest you will, I think, need the following things: Four tablecloths (three of them 2x2 yards, the other 2x3 yards), two and a half dozen napkins (eighteen of ordinary size and quality, the other handsomer, to be used with the large tablecloth), one table pad, three luncheon sets (centerpiece and doilies, one of these to be a litle daintier than the rest, for "best"), twelve tea napkins, a few sideboard and tray covers, two carving cloths, a dozen dish towels and as many glass towels, six dishcloths, twelve dusters, twelve bedroom towels, twelve guest towels, eight bath towels, a dozen washcloths, four pairs of hemstitched cotton sheets, a like number of linen pillow cases, four bureau scarfs, four bedspreads, three pairs of blankets, and two comforters.





When My Baby Came

WHEN they put that warm, fragrant little bundle into my arms and told me he was perfect, I cried. I was so happy.

Of course, I was going to nurse him. And so I did, for two months. But he didn't gain weight as fast as he should.

Then the doctor told me not to worry, and that often mothers couldn't nurse their babies.

"The nearest thing to mother's milk I know of," he said, "is Nestlé's Milk Food."

"Of course, he has to have milk in some form—and Nestlé's is pure milk only made easier to digest because the tough curds are broken up. To that they add just the right amount of sugar and cereal, so you just add water to Nestlé's, boil it, and your baby has all the nourishment he needs in the safest form."

Then when he began to gain weight—when the dimples began to show on his knees and his plump little elbows—I knew what happiness really was!

The Nestlé Company sent me free a Mother's Book on how to take care of baby, and enough of the Food for twelve feedings.

If you fill out and send the coupon below, I know they will be glad to help you as they helped me and as they have been helping mothers all over the world for fifty years.

FREE! Enough Nestlé's for 12 feedings. Send the coupon!

NESTLÉ'S MILK FOOD

NESTLE'S FOOD COMPANY, INC.
Dept. 64, 130 William St., N. Y. City.

Please send me, free, your book and trial package

Name.....

Address.....

City..... State.....

Nestlé's is pure milk in powder form that is already modified and does not require the further addition of milk. Always pure and safe, always uniform, and free from the dangers of home modification, Nestlé's has stood the test of three generations and has today the largest sale of any baby food in the world.

LOREN MILLER & CO

4722-28 Broadway—Near Lawrence

Exceptional offerings of Fall merchandise in comprehensive collections. Most attractive values with standard of quality maintained.



Special Lot of **Women's Coats, $39.50** — The model sketch is made of polo cloth, the fabric, which gives warmth without weight; in gray, Pekin blue, mahogany, olive, heather mixed and popular shades of brown.

The New Suits, $55 to $150 — Of silk duvetyn, cashmere velour, peachbloom and silvertone, elaborately trimmed; many with fur at collars and cuffs. Attractive new Suit Blouses are displayed here.

The New Frocks, $17.50 to $75 — Developed from moongiow, satin, tricolette, tricotine, French serge, and georgette; also other combinations with attractive new art trimmings in vivid contrast.

Third Floor

FALL APPAREL FOR GIRLS

Girls' Dresses, $19.50

The illustration is of fine quality French Serge, beautifully embroidered at $19.50. Exclusive creations in Serge, Tricotine, Satin, Velvet, etc. Priced at..... $7.50 to $45.00

Fourth Floor

Girls' Coats, $19.75

The sketch shows a comfy Polo Coat in Pekin Blue with large collar and cuffs, box pleated back, pockets and belt lined throughout. Quality Coats of Polo Cloth, Peachbloom, Silvertone, Wool Velour and other popular fall fabrics, prices..... $12.75 to $55.00



Women appreciate large assortments when choosing Hats and we assure a large variety in smart sports models and Dress Hats. The sketch pictures a black satin soleil and velvet combination with attractive feather trimming..... **New Millinery, $5 to $35**

Girls' Hats, $1.95 to $10

Charming tams, chin-chin sailors, rolling brim turbans and wide brim velours, velvets and beavers, with long streamers. The illustrated beaver is in several attractive fall shades; priced at..... $10

Third Floor



Children's Shoes Reduced 10%

For One Week Only

An introductory discount of 10% on all boys' and girls' shoes purchased here from Sept. 8th until Saturday, Sept. 13th.

Second Floor

Women's Shoes, $8.85 to $15

For women who wish to be shod in the season's newest. The boot illustrated is patent leather with fine quality spat cloth tops, silk embroidered eyelets..... $10



Featuring Young Men's Suits at $40

Showing various models, single and double breasted; some are belted over the popular waist seam while others are styled more conservative. Every garment is faultlessly tailored of dependable all wool fabrics in smart new fall colorings—illustrated is a neat, young man's model of moss toned gabardine, at $40. Others, $20 to $50.



Fall Weight Coats, $25 to $40

Second Floor

Two Trouser Suits for Boys, $22.50 — These are wonderful values—with two trousers. The model illustrated is a beautiful green mist wool cassimere of fine quality; double breasted waist-seam style with belt which can be removed. Other suits priced from $10 to $24.

Boys' Knickerbockers, $2.50 to $4.50

A large stock of fine quality Knickers in corduroy, blue serge and neat wool stripes, checks and mixtures. Full lined and well tailored throughout.

Second Floor

Boys' Fall Caps, $2.00

Four-piece top Caps, a smart new style in various dark toned fall colors. The visor is closely stitched and lined throughout.

SPECIAL VALUES ON OTHER FLOORS

First Floor

Kolynos Tooth Paste, 21c.

Lace, Organdy and Net Collars, special, 35c

Cooper's Spring Needle Worsted Union Suits, for men, $2.35

Prepare now for the cool weather by purchasing several suits. Slightly soiled.

Pure Thread Silk Hose, Extra Value, pair, 75c

Fourth Floor

Two-in-One Blanket, Special, $3.25

Beautiful block patterns in pink, blue and tan. Plain gra, and tan with Greek key border. Size 66x84 inches.

Pillow Cases, Special, Pair, 75c

Scalloped case of fine quality muslin; 45x36 inch size.

Half Linen Huck Towel, 18x35 inches, Special, Each, 39c, or Dozen, $3.89

Fifth Floor

N. R. G. Laundry Tablets, Special, Package of Five, 13c

Silk Lamp Shades, Special, $12.75

Assorted shapes and beautiful colorings.

Economy Self-Sealing Fruit Jars, Specially Priced

Pints, $1.25 | Quarts, $1.35 | Half Gals., $1.65

6 oz. Jelly Glass, with tin cap, Special, Dozen, 49c

Flu victim says Wildroot prevents baldness

HUNDREDS of thousands of people have found Wildroot Hair Tonic and Wildroot Shampoo Soap the secret of beautiful hair.

But, thousands have found it a necessity —in keeping their hair after a siege of Spanish Influenza. For instance, here is one of many letters received:

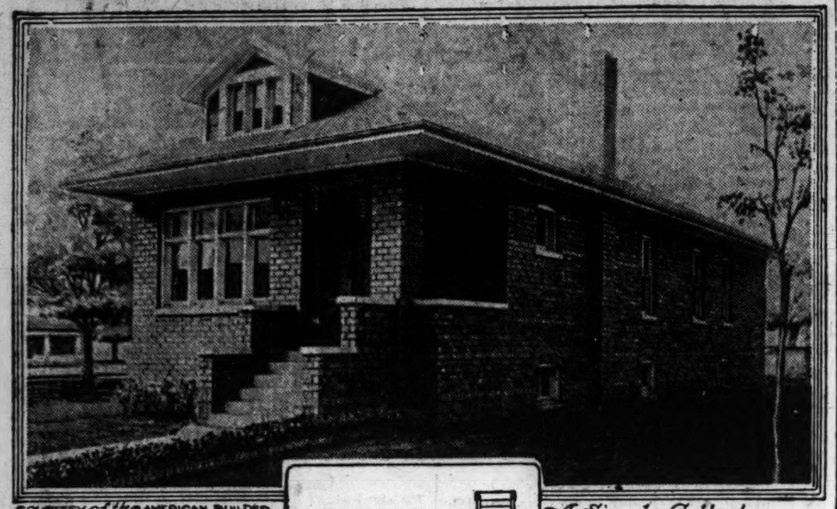
"I have had a very serious case of the Flu which caused me to lose all my hair. I tried every kind of Hair Tonic, but none could equal yours. I have used Wildroot and Wildroot Soap. My hair has come back. This letter is an open letter for others to go by."

(Yours truly,
JOHN FEBZOK
Saginaw, Mich.

Wildroot is for sale by all good drug stores, and all good barber shops. Applications may also be had at any 5 useless hair dressing parlor. Always sold under our unconditional guarantee that it will do as we say or your money will be refunded.

WILDROOT
THE GUARANTEED HAIR TONIC

The HOME HARMONIOUS
by Anita de Campi



COURTESY of the AMERICAN BUILDER.

A Simple Cottage Furnished In Peasant Style.

Miss de Campi will be glad to assist the home maker in any problems pertaining to interior decorations. Address your letter to Miss Anita de Campi, "Sunday Tribune," Chicago. Inclose a stamped, addressed envelope for personal reply.

FURNISHING SMALL HOUSE.

IN furnishing a little house of the very ordinary type shown here the first thing to consider is that the dominant feature of the building itself is absolute simplicity. To make the interior consistent with the exterior this feature must be maintained throughout. Do not commit the error of buying elaborate furniture on the grounds that you expect to live in the house only a short while and that you will retain your furnishings in more elaborate surroundings. Wait until you really are in more elaborate surroundings. Buy simple things for the simple house and sell them together with the house when prosperity permits of something more magnificent.

Buying sumptuous furniture for a little cottage makes me think of the plaintive reminiscence of an acquaintance. He said that when he was a boy his mother, who had what he called erratic ideas of economy, always bought his clothes several sizes too large for him. The expectation of his "growing into" them was of course perfectly practical, but the trouble was that by the time that he "grew into" them they were always worn out! The consciousness of an absurd appearance had ruined his youth.

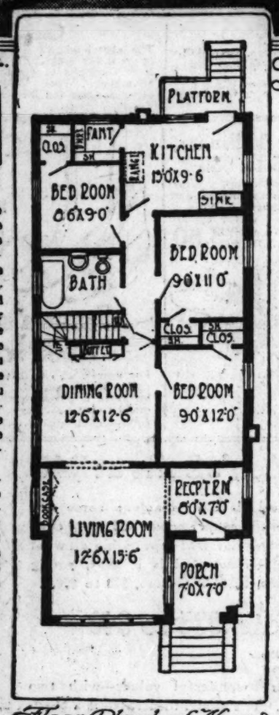
The moral is clearly to look to immediate needs and never to spoil tomorrow with today.

The most attractive cottage furniture that can be had this season is adapted from the peasant furniture of foreign countries. It is a little different from the ordinary painted furniture in its definite colorings of solid yellow, blue-black, red, or other vivid tone trimmed with lines or floral motifs in contrasting color. You know what a few yards of bright colored chints will do for a dull room by way of cheering it up? Well, the peasant furniture has the same bewitching trick. For use with peasant cottage furniture, plain or striped draperies are better than figured ones.

Brick or stucco houses are becoming more and more popular in the suburbs and in the rural districts. There is a something about brick and kindred materials that gives an impression of stability, and as now the difference in cost between homes of this sort and frame structures is so little the builder prefers them.

The building site, too, in a large city and in the suburbs is more costly than in the country districts, so that the average home builder selects a design that will be suited to a narrow lot.

The design shown in the accompanying illustration is admirably suited for city or suburban lots, having a width of only twenty-four feet, which leaves a good sized space on either side when put on a site as narrow as thirty feet.



Floor Plant of Narrow Lot Brick Cottage Size 24 by 54 FEET.

The depth of the home is fifty-four feet. However, the exterior, with its porch sunk into the corner of the house, the overhanging hip roof, and the dormer window, has a pleasing appearance.

This little brick bungalow contains six rooms, bath, and reception hall, all arranged for comfort and convenience and to supply the needs of a good sized family. There are living and dining rooms, kitchen, and three bedrooms. The living room is 12 feet 6 inches by 15 feet 6 inches, but as the openings from both the reception hall and the dining room are wide the room really is more spacious than the dimensions indicate.

The dining room is 12 feet 6 inches square and is a light and nice room. One bedroom is alongside it, while the second is directly back of the first and the third is at the rear corner of the house, with the bath between the latter two. The kitchen is of a size sufficient to take care of the family, but not so large as to make the work difficult.

It will be noted by the floor plan that there are several built-in pieces of furniture, which add to the attractiveness of the interior. In the living room is a bookcase underneath a high window; in the dining room is a buffet, while in the kitchen and pantry are shelves and cases. All of these make the home more comfortable and the work of caring for it less toilsome.

Under the main portion of the bungalow is a cellar with concrete floor and walls. The flue is placed toward the front of the house and almost opposite to the stairway, which leads off the hall adjoining the dining room. The heating plant, of course, will be at the front of the basement, while the balance may be partitioned off to provide cold storage space for vegetables, fruits, and other foodstuffs.

The house is supported by a concrete foundation. The walls are of common brick, faced with either buff or tan face brick, or any other color that may suit the taste of the builder.

While all the rooms of the home are on the one floor, there is considerable attic space, which keeps the house cooler in the summer and warmer in the winter. The cost of this bungalow is not great; in fact, it is most economical to build and will make a fine home for the average family. Besides, there is nothing unusual about the design, which makes it readily salable.

* *

Answers to Queries.

MRS. K. A. S.: Stain your wicker furniture in walnut, and fit it up with new back and seat cushions of brightly flowered glazed chints. Have curtains of cream colored casement cloth edged with bright colored fringe. Paint the woodwork old ivory.

* *

MRS. H. H.: I am afraid the effect will be patchy if you have a different sort of woodwork in each room. I should advise you not to attempt it. And let me adjure you not to have a pink wall. Use a light neutral tint on the bedroom wall—sand or old ivory or pearl, and introduce the pink in small areas. Have rose colored curtains and a pearl and rose chints bed cover. Let the bed match the other articles of furniture. Use very pale putty color for your living room walls.

* *

MRS. F. J. Q.: Side bracket candles (electric) would make the best lighting addition for your living room. Have a window seat cover of sand colored homespun, trim it at the edge with hand made blue worsted fringe, and embroider it sketchily in blue. Have draw curtains of sand colored casement cloth. Lace shades would be out of keeping with your roughly finished interior. Use yellow and white striped sunfast in your bedroom. Use mauve and white in the next room. Two tones of old ivory would be nice for the bathroom.

WHAT FINGERS and FINGERNAILS TELL US
by DORIS BLAKE



EARLIER in this series it was explained to you the meanings of lines in the hands and other palmistry features. Today we will take the fingers and fingernails as they may be interpreted as telltales of character.

Short fingers denote amiability, an easy going disposition, a smooth, easy talker, but lacking the power of deep thought or study.

Large fingers mean slow intellect and ordinary tastes.

Fingers that are small but not thin are found with a clever, acute mind, and one somewhat given to deceit.

Fat fingers are lazy fingers.

Extremely lean fingers denote penuriousness.

Very pointed fingers indicate imagination and exaggeration and religious fervor.

Orderly folk, strong minded, have square fingers.

A coarse, brutal nature is detected through fingers as large at the tips as at the roots.

The conqueror has a second finger that leans toward the first.

Fortune and influence follow where the second finger leans toward the third.

Celebrities have a third finger that leans toward the fourth.

Fingers that are all the same length are those of a dishonest person.

A generous nature is revealed by fingers that curl upward. If they curve downward, it indicates a niggardly nature.

It is a sign of a weak mind to sit with the thumbs turned in and held by the fingers.

Thumbs that bend up are those of the curious-minded.

A weak character is indicated by a small, narrow thumb.

The length of the upper joint of your thumb determines the strength of your will power.

Thumbs that curve downward are those of the shrewd and the miserly.

Coarse, heavy, wide thumbs belong to crude, ignorant folk.

One who hides his thumbs in the palm of his hand is not to be trusted.

The spendthrift may be told by the thumb turning back.

The second division of the thumb reveals your power of determination.

There is a belief that the first finger should never be used to rub ointment on with because the power of cure has been deprived of it since Judas Iscariot betrayed our Lord by pointing him out to the Jews.

Wide awake minds are indicated by the middle finger being very much longer than the palm of the hand.

If the end of the little finger reaches higher than the last joint of the ring finger he or she shall rule the house. If one's little finger is below the third joint of the ring finger you will be wed twice.

If you can make the tips of the first and fourth fingers meet over the back of your hand you can attain anything your heart desires.

If you curl your little finger you are blueblooded.

To find out if you are going to be the ruler of your house clasp your hands together, interlacing the fingers. If the right thumb comes on top you will rule. If the left you will be ruled.

Interlock fingers with another and you will quarrel.

Some one is jealous of you when the skin tears at the root of your finger nail.

Double jointed folk are born piano players.

When a person's joints crack easily it is a sign you will die young.

To find out how many husbands you will have or wives pull the fingers once and they will be as many as you can make the separate joints crack.

Pale colored or dead white fingers indicate melancholy.

A broad, liberal minded person may be told by round nails.

Petty natured, conceited folk have small finger nails.

The born warrior is the man who can boast red spotted finger nails.

Mixed and diverse coloring of the nails indicates a quarrelsome nature.

Mischievous folk have narrow fingernails.

A fierce nature is indicated by fingernails crooked at the extremity.

Witty folk have broad, plain, white nails.

Almond shaped and rosy nails are the blessed of the gods.

Long crooked nails are the signs of a brute.

If you have white marks on your nails you will be unfortunate in love. Others say these white marks are a record of the lies you tell.

A torn finger nail is a sign of a disappointment.

People with the nail biting habit are envious, jealous and malicious.

Luxurious tastes are indicated by nails that grow into the flesh at points.

It is a sign of a short life if your nails cup over.

For and By BUSINESS GIRLS

Miss King will be glad to help business girls solve their problems. If you want a personal answer, send a stamped, addressed envelope. Address Miss Mary King, "The Sunday Tribune," Chicago.

Mary King.

CLOTHES ECONOMY.

ECONOMY is the keynote of the times. Along with the high cost of living the subject of economy is of vital interest to the business girl. Amongst the majority of workers salary increases have not kept pace with the advancing prices of necessities and the problem



of making ends meet today is a serious one.

During the period of the war in order to subscribe to the various Liberty loans and other government securities, the business girl valiantly refrained from indulging herself in accustomed luxuries. However, with living expenses as high as they are now, something more than merely an occasional giving up of a luxury will be required of the business girl if she is going to keep herself free from debt.

There are many and various ways of eliminating waste and practicing economy, but the business girl's greatest opportunity toward economy is, I believe, in the matter of her clothes. It is unwise and unsafe for her to try to cut down her expenses by eating insufficient or unwholesome food. Therefore the suggestions given by the business girl in the following letter ought to be of interest to others:

"Dear Miss King: Up to this year I always had saved part of my salary. For the first month or two of the year I found that it was impossible for me to do without the weekly sum I had been putting in the bank. Three months ago I saw that if I did not make some change in my mode of living I would soon find myself buried in debt.

"The thought of getting into debt overwhelmed me. That was something that I couldn't stand, and as I saw no immediate relief in the way of being able to earn more money I decided that I would simply have to start an economy campaign.

"I looked about at the girls in the office and noticed that in spite of the high cost of living they were for the most part beautifully and expensively dressed. Well, some of them could afford it, as they were not entirely dependent on their own earnings. As for the others, I couldn't figure out how they managed to wear such expensive looking clothes unless they were 'head over heels' in debt. As I have absolutely to depend on my own resources, and being determined not to get into debt, I decided that I simply couldn't try to compete with the other girls in the quantity or quality of my clothes.

"Since making the resolution to economize, I haven't spent any money on new clothes. It has cost me a little, however, to have some of my old dresses, coats, shoes, and hats put into presentable condition. However, that little has been well spent. I have been more than surprised to find that dresses which I thought I would never wear again look almost as good as new after having them cleaned and changed a bit to conform to the present style. One hat which I believed was utterly unfit for further wear, and for which I had paid a week's salary, was renovated by refacing the brim and putting fresh ribbon on the crown and it cost me only a dollar!

"I had all my old shoes resoled and reheeled, and I find on checking up my collection that I will not have to buy another pair for at least a year.

"I invested in a shoe blacking outfit a few months ago and I find that I have already saved the price of it in shining my own shoes instead of paying 15 cents twice a week to have them shined not nearly as well as I do it myself.

"The coat I wore for the last two winters faded considerably and I thought I would have to have a new one for the coming winter, but I have decided that after having it dyed and relined it will do very well for another season's wear.

"I find, of course, that I have to take a great deal more care in keeping my old clothes looking well, but the extra time and trouble I spend on them are more than repaid to me in contentment, as I find I have lost the false pride I had in new and expensive clothes, and I am now able to save the same amount of money each week that I saved last year. L. A. R."

Bright Sayings of the Children

"The Tribune" will pay $1 for each childish saying printed. The story told must never have been printed in any magazine or paper. It is not possible to acknowledge or return unavailable contributions. Write on one side of the paper. Address bright sayings to Aunty Bee, "The Tribune," Chicago.

This department appears every day in "The Daily Tribune."

The just arrived baby girl at my cousin's house is deemed worth a new baby carriage for her small self, and there were whoops of delight when her three little brothers were told they could have their old buggy to convert into an automobile or whatever they pleased. Finding the three of them piled into it, riding down a short but perilous slope, their father forbade it. As two playmates had been promised a trip, he reluctantly said, "Very well, just one more."

The weight of five proved to be too much for the old buggy and it toppled over with a crash. As the father rushed toward the struggling mass of arms and legs he heard the shrill voice of his wee son Colin wailing out: "O-o-oh, dear! The brown legs is me!"

A. T. D.

* *

At Edward's fourth birthday party there were many children about his age, then there were others, friends of his sister, who were 7 and over. Bobby, one of Edward's small guests, on reaching home, said, "I was the biggest of the littlest ones there."

J. M.

A small neighbor boy of 6, talking about a little girl playmate of 7, after



the girl had cried over a small hurt, in way of excusing her, said, "O, well, you know she is a little girl and so young an' everything."

F. M. K.

* *

While my sister and her small son from another town were visiting me, I played and romped with the little 4 year old. I wanted him to have a very good time while here on his visit. Most children enjoy playing with grownups. I did my best to make him happy.

The day they were departing I said to my sister: "Well, Vernon surely had a good time."

The little lad answered back quick as a flash: "So did you, aunty. Didn't I play with you?"

Mrs. G. E. C.

* *

Charles was known as a scrapper by all his playmates and could whip any boy in his neighborhood. Finally a new family moved to town whose boy was about his own age. Charles tackled him and received a good whipping at his hands. He went home crying, and the next day announced to his playmates: "I want you all to understand that from this time on I'm an unscrapper."

M. E.

* *

I helped my little niece on her tricycle over a crossing by taking hold of the front part of the tricycle and lifting it onto the sidewalk. She explained that that was not the right way to do it; I should have pulled her up by the handle, and then, with a sweet desire to find an excuse for my ignorance, she quickly added: "But, of course, you wouldn't know how, because you are not the mother of a child."

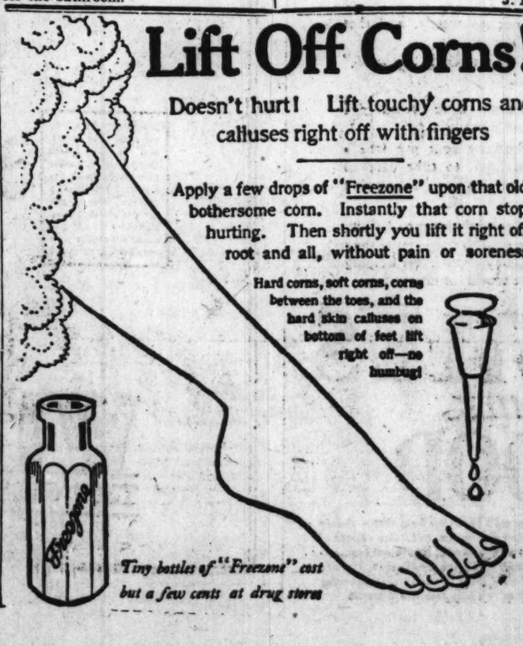
Miss E. S.

Lift Off Corns!

Doesn't hurt! Lift touchy corns and calluses right off with fingers

Apply a few drops of "Freezone" upon that old, bothersome corn. Instantly that corn stops hurting. Then shortly you lift it right off, root and all, without pain or soreness.

Hard corns, soft corns, corns between the toes, and the hard skin calluses on bottom of feet lift right off—no humbug!



Tiny bottles of "Freezone" cost but a few cents at drug store

"JARDIN de ROSE"

THE FRENCH FACE POWDER MADE IN AMERICA

THE MOST EXPENSIVELY-MADE FACE POWDER IT IS POSSIBLE TO MAKE

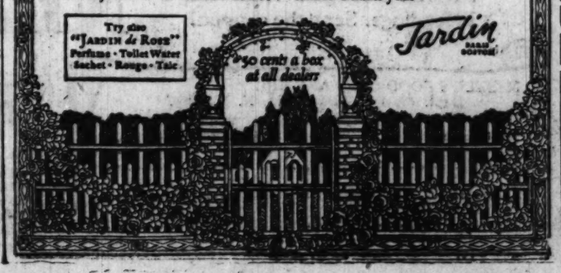
Women who try "JARDIN de ROSE" Face Powder not only continue to use it, but they tell their friends about it. They look upon this unique combination of high quality and low price as a "discovery" that they take pride in sharing with their friends. Women know the difference in face powders. That is why they cling to "JARDIN de ROSE" after using it once.

And it clings to *them*. But that is only one of its virtues. It not only stays on—it *benefits* as well as beautifies the skin. It is not only so *pure* that it cannot injure even a baby's skin—it is actually soothing and healing to skins that are thin, sensitive or irritated. It is so *fine* that it is always a pleasure to apply it—so truly *invisible* that no one but you need know it is there if you use the proper tint—and so delicately *fragrant* that it becomes a luxury as well as a necessity. One trial proves all of these claims—and more. Thank you.

Try also "JARDIN de ROSE" Perfume · Toilet Water Sachet · Rouge · Talc

Jardin PARIS BOSTON

50 cents a box at all dealers



E. BURNHAM



Kalos Bleaching Outfit Removes Tan Immediately

Your Summer complexion will be unfashionable and unbecoming as soon as the Social Season Opens. A few treatments with these dependable preparations will give your complexion

JUST THE RIGHT TONE

of clear brilliancy so dear to all women. There is no charm in a tanned or sun burned complexion

You can relieve it immediately with the

Kalos Bleaching Outfit

There is a Kalos remedy for every complexion ill

Send for Kalos Booklet

"Beauty's Charm" full information on complexion beautifying

Also send for our latest fashions in hairdressing.

"Burnham Beauties"

Both Are FREE

E. Burnham Kalos

Toilet Requisites Can Be Purchased From Your Dealer

E. BURNHAM

138-140 N. State St.

CHICAGO, ILL.



A Rose-Petal Complexion

Smooth and velvety as the petals of a rose is the complexion aided by

Nadine Face Powder

This delicate beautifier imparts an indefinable charm—a charm which lingers in the memory. The smooth texture of Nadine adheres until washed off. It prevents sunburn or the return of discolorations. Its coolness is refreshing, and it cannot harm the tenderest skin.

Nadine Face Powder beautifies millions of complexions today. Why not yours?

Flesh · Pink · Brunette · White

Sold in Green Boxes Only. At leading toilet counters; if they haven't it, by mail, 50c.

NATIONAL TOILET COMPANY, Paris, Tenn.

Sold by the Public Drug Co., 26 S. State St., and other toilet counters.

Miss Emily Hubeny Tells How Cuticura Healed Pimples



"Being forced to perform outdoor work I was troubled with heat pimples over my hands, face and neck. The pimples were very hard and red and were in great blotches. I became a sufferer of severe itching and loss of sleep. Scratching burst the pimples and a coating of scales came over the irritated places that caused great disfigurement.

"This trouble lasted two months and then I used Cuticura Soap and Ointment. I found that they relieved me and I used four cakes of Soap with three boxes of Ointment when I was healed." (Signed) Miss Emily Hubeny, Rolling Stone, Minn.

Cuticura Soap, Ointment and Talcum are all you need for all toilet uses. Bathe with Soap, soothe with Ointment, dust with Talcum.

Soap 25c. Ointment 25 and 50c. Talcum 25c. Sold throughout the world. For sample each free by mail, "Cuticura Laboratories, Dept. H, Malden, Mass." Cuticura Soap shaves without mug.

CITY BOYS ON THE FARM

By Frank Ridgway.

This department appears every day in "The Daily Tribune."

FEW things that came out of the war have been of greater significance than the benefits derived from the United States Boys' Working reserve. "We are still too close to the Boys' Working reserve movement to realize its full import," said Burridge D. Butler, who was federal state director of the Boys' Working reserve in Illinois. He has just issued a report of the work of the reserve in this state which ended a few weeks ago.

It is not necessary to recount here in full the remarkable service of the reserve. Figures are soon forgotten, but through the work of the reserve activities have been started which are of great benefit, and will continue to grow in importance. Yet, anything like a complete recognition of the full significance of American education and life of this organization will probably have to wait for time to tell.

One of the most important benefits derived by the boys who went out on the farms to work is perhaps best indicated in the following letter written to Mr. Butler by James E. Armstrong, assistant superintendent of schools of Chicago:

I have been very much impressed by the fact that the boys who went from the city high schools to the farms returned to school with a new earnestness of purpose never seen in them before.

Teachers have remarked to me frequently that these boys were not only greatly improved in their attitude toward their school work, but that they had imparted a new spirit to other boys of the school. It seems as if the conscious effort on their part to do their bit in winning the war by helping the farmer raise food to supply the world, and their contact with some of the real problems of life have awakened in them a greater sense of responsibility.

If we can now take advantage of what we have gained by this experience in boy training, we shall have made a real advance in our methods of education. We are grateful as school men to the United States Boys' Working reserve for making all this possible.

Response in Every State.

Back in the early summer of 1917 President Wilson wrote: "I call upon the able bodied boys of the land to turn in hordes to the farms and make certain that no pains and no labor are lacking in this great nation."

The result was that "our second line of defense," as Mr. Hoover first called it, the Boys' Working reserve, was formed. There was a spontaneous response in every state, many schools and other organizations undertaking the work of placing thousands of boys who went out to help the farmers with their work. Big problems had to be met, but in 1917, according to the report, 1,500 boys went from the high schools of Illinois to the farms and became a vital force in helping win the war.

In 1918 this army of boys from 16 to 21 years old was more than 250,000 in the United States, and of this number 21,000 were from the high schools of Illinois. The slogan, "Not an idle boy in Illinois until the war is over" was well lived up to. But a better demonstration of how the boys helped the farmers in 1918 is shown in the following summary:

Boys in state eligible for farm work	105,000
Boys enrolled in the reserve	45,000
Boys placed on farms	21,000
Service badges awarded	11,374
Service bars awarded	9,204
Boys produced crops worth	$23,000,000
Boys earned for themselves	$1,200,000
Boys receiving trade lessons supplied to schools, libraries, Y. M. C. A., boys' clubs, and individuals	20,500

The work of organizing the youths of the country and sending them out to the farms was a big task. It operated through the State Council of Defense, enlisting all the agencies touching boy life. And the mobilization and training of the high school boys for labor on the farm and in industry was made possible through the cooperation of all forces and influences of the nation and state public school system, colleges, sectarian and private schools, colleges of agriculture, agricultural and industrial organizations, and welfare organizations.

Farmers Skeptical at First.

Most of the farmers refused to consider employing a city boy on the farm at first. "Those boys never worked on a farm, they don't know a horse, from a cow," remarked one farmer. "City boys would be only in the way smoking their cigarets and asking questions," he said. That is the way they looked at the matter at first, but the boys were trained before they were sent out. They were given simple directions in the high schools on such subjects as harnessing, driving, and feeding the horse, handling farm machinery, cultivating corn, making hay, splicing rope, caring for the garden, and similar topics.

When the boys were ready to be assigned to a farm job the farmers were reluctant about taking them. At first the farmers confessed they were skeptical, but some of them agreed to take a boy or two and see what happened. They were surprised. The boys made them open their eyes, and in a few weeks the skeptical farmer was saying: "Send me more boys; the boys are certainly making good." It wasn't long until there were boys scattered here and there by the thousands. This meant much to the farmers, for there was an average of one worker from every farm in service, and the boys took their places.

The boys received an average of about $1 a day and board. Four out of five made good. Some of the boys who were not in school were taken out on the farms, but were soon brought back. They caused a great deal of trouble. While practically all of these from the high schools made good, others could not adapt themselves. In some cases where boys failed they were not at fault, but were afraid of horses and cows and could not become adjusted to the new surroundings. One-half of them were considered producers, while about one-fourth filled a place in the home that made their stay worth while.

There were surprises for all, and perhaps a better understanding between city and country people will be the result. The farmer thought the city boy was a loafer, but he made good and they understand each other better. Some of the boys still visit with the farmer they worked for.

Thousands Win Badges.

Each boy, when assigned to a farm job, was given a certificate to be signed by his employer upon relinquishing his job. These certificates enabled the boys to secure their bars and badges. There were 11,374 bars and 9,204 badges awarded last year and thousands of boys failed to get their badges because they worked less than the maximum six weeks. Many of the boys are still working on the farms to which they were originally assigned by the reserve.

The records of this year for the state are incomplete, because those who made out the reports were obliged to give up their work after the armistice was signed, and because of the failure of the school principals to furnish the data requested. But it is known that many of the boys who enrolled in the reserve last year did not sign new cards for this year, although they are again working on the farm. The introduction of military training in all of the Chicago high schools, with arrangements for a military encampment during the summer vacation, had a great deal to do with boys not going to the farm this summer. The federal government supplied them with uniforms, guns, and other equipment and most of them chose military training rather than farm work.

In the Cook county high schools, including Chicago, only 239 were assigned to farm jobs from Jan. 1 to June 30, 1919. But the reserve was a success at the time it was needed, and the fact that it served to point out a highly important source of labor supply at a critical time is universally admitted. The boys thought little of the money they got. They worked for their country.

"In placing the boys there was kept in mind the moral responsibility of the reserve both to the boy and the farmer," said Mr. Butler. "As a result, less than 1 per cent of the boys have proved unworthy of the opportunity given them. About the same proportion of farmers proved unworthy of having a good boy sent them. In every case where a reserve boy 'went wrong' an adjustment satisfactory to the employing farmer and the parents of the boy was effected through the reserve."

Buy Bull Dog Brand
In the Patented Bellows Package

KEEPS your house entirely free of these pests. Ground from the heads of imported pyrethrum flowers—harmless to children and domestic animals—but quick death to bugs of most kinds.

We pack Bull Dog Brand in a handy Patented Bellows Package. All that is necessary is to make small hole in end with point of pencil. Squeeze it and a fine stream of powder is shot into any crack or hole where insects hide. Clean, efficient and convenient.

Close a room up and with the bellows package blow the powder into the air or burn it on a shovel. Kills flies and mosquitoes quickly; keeps other insects away.

Use it along baseboards and around sinks in kitchens where you are troubled with roaches or ants. It is an invaluable aid at house-cleaning time.

Bull Dog Brand is equally effective against plant and animal vermin. Contains no chemicals. Use it freely with entire safety.

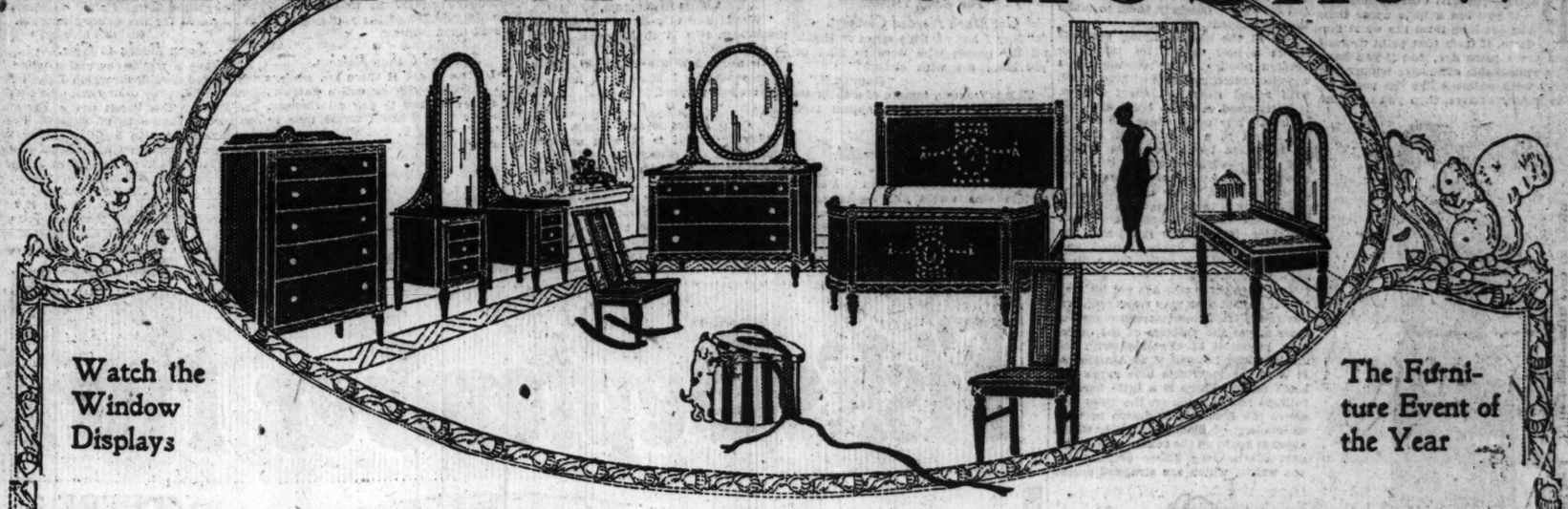
If your dealer can't supply you, send us 10c together with his name and we will mail you, postpaid, a package.

Frank Laboratories
Cincinnati, Ohio

Bull Dog Brand
Fly and Insect Powder

10c Everywhere

Autumn Furniture Show



Watch the Window Displays

The Furniture Event of the Year

A Galaxy of New Ideas in Home Furnishings

Beauty instead of simply being hidden in Art Galleries is now being put into homes to be lived with every day.

It is wonderful to see how fully the designers of modern furniture appreciate this fact—the home appointments that are on display during the Autumn Furniture Show conform strictly to the demands of folks with ideals.

In selecting the merchandise for the coming season we had in mind three requirements: Each article must be of the highest possible quality; each article must embody the utmost in comfort and convenience; each article must be so designed that it will lend itself to the beauty of the home.

You are earnestly urged to attend our Autumn Furniture Show and inspect the galaxy of new ideas in beautiful home furnishings.

Louis XV. Suite

Choice of Exquisite Old Ivory or French Gray Enamel

Amid the hundreds of exquisite bedroom suites that are ready for your inspection during the Autumn Furniture Show there is sure to be a score that will meet your every requirement. The Louis XV. period suite shown above will give you an idea of the artistic tendency for the coming season—the prices on all of our high grade furniture are exceptionally low, but we are making a super-special of this suite when we offer all seven pieces at..... $549.50

Toilet Table.....$ 86.90
The Bow End Bed.....$ 96.85
Vanity Dresser.....$122.75
The Chiffonier.....$ 87.95
The Dresser.....$118.50
The Bedroom Chair.....$ 19.75
The Bedroom Rocker.....$19.75

Some Interesting Truths About Our Prices

Good furniture is not a luxury at Hartman's. We make a boast that we sell home furnishings of the finest possible quality at the lowest prices in Chicago.

We have two objects in holding this great Autumn Furniture Show. The first is to introduce to the people of Chicago the latest creations in good furniture. The second is to demonstrate, to the thousands of people who will visit our store, the fact that they really can save money by making their purchases here.

We want you to come tomorrow. We have made it worth your while to come, because of the bargains listed in this advertisement—each one was created as a special inducement and is marked considerably under market value.

And remember, when you buy home furnishings at Hartman's you can use your credit or pay cash, as you prefer.

A Charming New Style in Davenport Tables

If it were not for the fact that we are holding our Autumn Furniture Show it would be impossible for you to buy the table pictured at anything near the price quoted. It is offered as a special inducement for you to visit our store Monday. It is made of mahogany and measures 18x66 in. Just like picture, $8.25



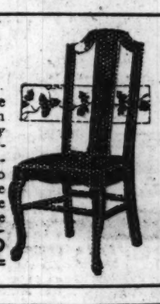
Card Table

$2.39

Standard size—they stand firmly and securely. Fold compactly when not in use. These tables are covered with a good grade of leatherette and at the sale price are bargains you surely cannot resist.

Mahogany Chairs

We want you to see the hundreds of new styles in dining chairs on display during the Autumn Furniture Show. As a special inducement for you to come tomorrow we have reduced the price of the chair pictured. It is made of mahogany, has a genuine leather slip seat. $7.45



Cedar Chest

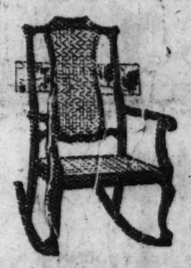
$19.79

Bound with wide bands of copper. Has stout lock. Yes, and this chest also has the handy removable tray. A red cedar chest is the only known sure death to moths. Buy this bargain and protect your fine clothing.

Mahogany and Cane

A Distinctive Design

Considerable attention has been given to the selection of rockers and we feel that we have the most inviting assortment in Chicago. The artistic mahogany and cane rocker pictured is greatly reduced in price because we want you to come and see this unusual display. By taking advantage of the sale price you save almost half.. $23.95



At Last an Oil Heater

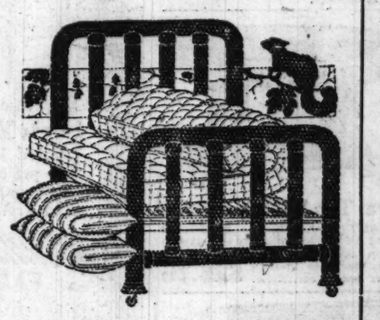
That Will Not Smoke

You will find this oil heater a great convenience these chilly mornings—it heats up quickly—is an economical fuel consumer—and is offered for tomorrow at about half the regular price.

Here is another reason why you should attend the Autumn Furniture Show—come early—see the magnificent display—and buy this bargain at $4.98



Bed Outfit at $26.85



Look again at the picture and see what you get at this price. The bed has two-inch continuous posts and fillers. The mattress is thick, comfortable, and well tufted. The pillows are soft and downy. The springs are the latest style, that attach firmly to the head and foot pieces, holding the bed firmly and securely. If it were not for the Autumn Furniture Show the price would be about double, but tomorrow you can secure all 5 pieces for only $26.85.

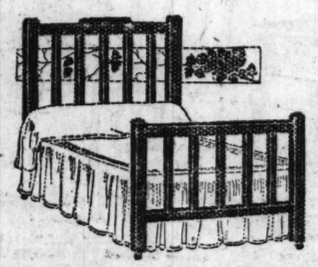
Good Old-Fashioned Kitchen Labor Saver—Special

Has double drawers and double bins—a place for everything one needs in preparing a meal. Most every woman knows the convenience of a kitchen cabinet base, and the folks who have priced them recently know that we have indeed created a bargain for tomorrow when we mark the price down to $8.33



Sensational Offer

A full size, attractively designed wood bed that you will be sure to want for your home. It is just like the picture and can be secured in mahogany, old ivory, golden or fumed oak finish. This is the most sensational offer of the Autumn Furniture Show, and if you want to secure a really worth while bargain, buy this beautiful bed at $13.85



Solid Oak Dresser

Dressers by the score in every imaginable finish are to be found here during the Autumn Furniture Show—make it a point to see the new styles tomorrow. The Adam period dresser pictured is one of the super-bargains. It is made of solid oak and comes in a rich golden finish, $24.47



For Monday Only

We won't tell you how much you can save by purchasing this table tomorrow for fear you will think we are exaggerating; suffice it to say that it is considerably under present market value. It is exactly like the picture. You will be sure to like the shapely Queen Anne design, and the rich dull mahogany finish. Has a 48-inch top and extends to six feet. It's another astounding value for the Autumn Furniture Show at $36.65



Simmons Wood Crib

Comes in the white enamel finish. Has the famous sanitary link springs attached. Measures 26x46 ins. A really wonderful value for tomorrow at... $13.95



The World's Largest Home Furnishers

Hartman's

226-228-230-232 South Wabash Avenue
Just North of Jackson Blvd. Open Saturday Evenings Till 9 o'Clock
NORTHWEST SIDE STORE, 1327-29-31-33 MILWAUKEE AVE.
Near Wood St. Open Thursday and Saturday Evenings Till 8.

This Reed Fernery



Is as artistic as the illustration shows it. If purchased in the regular way the price would be about $12, but those who attend the Autumn Furniture Show tomorrow can secure one at the very special price of $6.29

The Last Word in Paris Fashions

By Mary Brush Williams

AT THE OPENINGS.

PARIS.—[Special Correspondence.]—If you are a little wider than you are long from the waist line down, if from that point upward you are a mere line, and if you have this remarkable silhouette trimmed in open work patterns like the paper on the pantry shelves, then you can face



GABARDINE GOWN FOR YOUNG GIRL

the world of Paris with an open face and a carefree mind, for you have satisfied the dictates of fashion for the ensuing months.

Such general statements, however, demand modification. This is perhaps true specifically the exact silhouette for the evening. During the day you are on a slightly different form. Skirts, always narrow around the bottom, are merely plaited or fulled slightly for one piece dresses in cloth and silor mades. Evening skirts are wider and longer than of yore. Street skirts are faintly longer.

We are enjoying a riot, an orgy, of openings. Everybody is going to them instead of to the Comedie Francaise, and they are a lot more fun. A tailored suit shown at one of them yesterday was called Charlie Chaplin. A little bit of a soubrette or a mannikin showed it, and an important part of the ensemble was that she smoked a cigaret. There were buyers there from all the nations—England, Switzerland, Italy, Spain, Holland, Belgium—and when they saw the nobby little creation, shown by the nobby little, piquant mannikin, they cheered.

I shouldn't be surprised if that tailored suit would be worn in most of the civilized countries this winter. It is of the color tastefully named nigger-head, or very dark brown, and is lined with satin in coffee color. Coffee color edges crop out, like biddings, at cuffs, collar, bottom, and sides of the coat. The skirt is narrow around the bottom and gathered slightly over the hips. The jacket is held in place with one button, midway between waist and throat. It is strictly tailored and flares over the hips.

The same girl who showed that one displayed another called "Mickey," and later came on, rot in the manner of the harum scarum soubrette but in grand evening dress, with wide, square panniers of black velvet, against a close tunic of cloth of silver. It was like the third act where the leading juvenile grows up. The dress was the merest thread in the back, holding on the shoulder straps, and was almost to the waist line in front. You stepped into the skirt as into trousers; a wide fold of cloth of silver separated the ankles.

The young girl wearing it carried a huge fan. I could not begin to estimate its acreage. It was of black ostrich feathers, and she carried it part of the time, like Carmen, up and at the side of her head.

The American buyers regarded this costume thoughtfully, shook their heads as if in rejection, and then called her back for another look. One or two of them noted her in their memoranda.

After the opening I met a friend in front of the Ritz and she commented: "Well, I suppose you have been ordering eyeleted dresses, hand embroidered, and trimmed in fur." I had not, but these are the motifs; eyeleted embroidery—like the pantry shelves, and fur and leather everywhere. Fur gilets, or waistcoats, are one of the lovely features of tailored suits. Little lines of fur bound leather follow the length of the lower arm to some place short of the elbow. One entire gown is of leather. And one of the evening dresses has pockets in its panniers. There is a ruffle across them, and the girl keeps her hands in them to make them stand out still larger.

One of the accompanying sketches shows a new metier for using accordion plaiting. The costume is a one-piece morning dress of blue serge, with round neck and short sleeves. It is trimmed in white braid and jade buttons. The braid edges the line of the throat in a double band, and in an unbroken line follows the length and the circumference of the tiny sleeves. The accordion plaiting starts at a point just above the waist line, and falls in a tunic almost to the bottom of the skirt. It appears only on the sides, leaving the front and the back of the dress unornamented, and it is tied in at the waist line with a narrow belt.

There are those who are not inclined to diet so that they may wear panniers. For them, the accompanying one-piece dress solves the problem of the necessary looseness at the sides with the straight line, beloved of us Americans. It is of the inevitable blue serge and black satin. There is a little flare or fullness in the tunic on the sides just above the hem. It is drawn in with embroidery of black and gold, which appears again on the collar. The upper part of the long sleeve stops above the wrists, which are strapped across



BLUE SERGE DRESS WITH ACCORDIAN PLAITED PANELS

with narrow bands attached with buttons to the long underarm sleeve.

More interest is manifested at this season in tailored suits and one-piece street dresses than in any other kind. The third of these simple frocks to be worn with fur or under coats, represents the perfectly new and strictly French silhouette. It is indeed pretty on young girls and mature figures when slender. The material of the costume is navy blue gabardine, plaited into a band of white braid on the sides of the skirt, which bulge and give the wide hip effect under the slender line above the waist. A design of double braid extends from the throat to a point slightly below the waist in front. Three rows of braid garnish the panniers at equi-distances, one from another, the bottom one being round the edge of the skirt. The sleeves are very



STRAIGHT LINE GOWN TRIMMED WITH GOLD EMBROIDERY



THE "TANKETTE" HAT

short, and the neck round. It is garnished with a lingerie collar of plaited tulle.

The hat in the sketch is seen on the boulevards and is known as the "tankette." It is made of black satin and plaited braid in combination, the plaited braid representing the caterpillar wheels of the tank. The roses on the sides represent the machine gun emplacements. A little trailing vine of roses, not connected in any way with the defenses, grows along the narrow front of the tank, perhaps in memory of those slain in encounters with this deadly, feminine weapon.

KILL THE RATS



TO-DAY By Using

STEARNS' ELECTRIC PASTE

International Exterminator for Rats, Mice, Cockroaches and Water Bugs. It creates a desire in these pests to run from the building for water and fresh air, dying outside in a few moments.

Two sizes, 25c and $1.50 should be enough to kill from 50 to 400 Rats.

Ready for Use. Order from Dealer.

A FRIEND IN NEED

When information is wanted by mail a stamped, addressed envelope should accompany the request. Please do not send parcels to "The Tribune," but write for the address of the applicant and send direct.

This department appears every day in "The Daily Tribune."

Got Much Needed Clothing.

"May I have a little space to thank all the people who were so kind in providing me with clothes?"

"ROBERT P."

This is from an inmate of a tuberculosis sanitarium, whose appeal met with a generous response.

* *

Old Magazines for Invalid.

"I wonder if you have a request from some invalid or woman in a sanitarium who would like copies of a magazine. The magazines are complete except for recipes and housekeeping hints, but a shut-in wouldn't mind that, do you think? The clipping hasn't damaged the stories. If you can send me such a woman's address I will send her the magazines and the later numbers as I finish with them.

"C. C."

Many thanks for your kind offer.

* *

Offers Mackinaw.

"Would like to pass on a red plaid mackinaw, size 14 to 16 years. It is in good condition. MRS. J. R. P."

We appreciate the kindness of this correspondent. I shall send her address upon request.

* *

Auto Rides Would Help.

"My little girl is ill with nervous prostration and cannot walk out. She has had a great sorrow and it has been a great shock to her. She is discouraged and melancholy and the doctor says she ought to get out in the fresh air all she can. She is not able to walk and I am wondering if some kind hearted persons who drives for pleasure would not be glad to take her out with them. My husband is in Germany with the army of occupation and I have not the means to do for her as she needs. MRS. J. H. W."

Won't some kindly disposed automobile owner with room for an extra passenger respond to this plea? I have the address of the young girl to be sent upon request.

* *

Silk and Calico Patches.

"I write to ask if there are readers who have any silk or calico patches. Would be willing to pay all charges. I have a child's bed I would give to anyone needing it, and who would be willing to send for it. MRS. A. S."

* *

Offers Correspondence Course.

"I have a complete correspondence course in interstate commerce and traffic work which I would be glad to give to some abitious young man who will make use of it. It is rather out of date, but the lectures and texts contain much valuable information. It is understood this does no entitle the recipient to the priveleges of the school faculty for correction of test papers, and can be used for home study only.

"H. O. W."

This is a fine chance for some ambitious young man. I shall be pleased to be asked for the donor's address.

* *

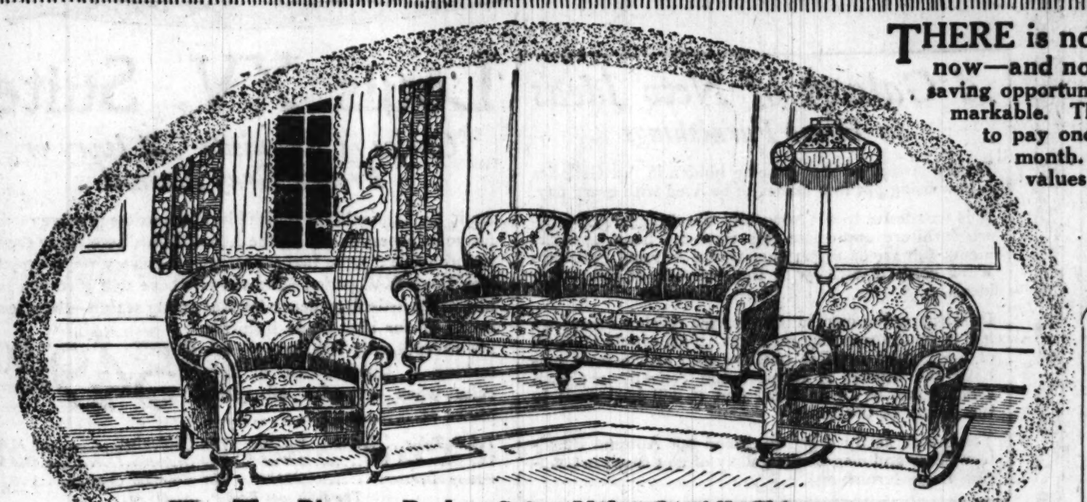
Some Books to Give.

"I have a few books and a pair of two pound dumbbells which I shall be glad to give away to any one who cares for them. The books are a French grammar, Elements of French, Progressive Course in Spelling, Steps in English, Elementary Arithmetic, Railroad Transportation, English grammar, Plant Studies, Elements of Embryology, A Boy of the First Empire, and Jerome. F. A. H."

There will be more than one young person to whom this generous offer will appeal. I'll send the donor's address upon request.



Fish's September Furniture Sale



THERE is no better time to buy furniture than now—and no better place to buy it than at Fish's. The saving opportunities offered in our September Sale are really remarkable. These values will never be equaled. You will have to pay one-third to one-half more for the same goods next month. We illustrate here just a few of the wonderful values on our floors. There are many others.

FISH'S open account system makes it easy and pleasant to trade here. We arrange terms on a single article or an entire outfit, to suit your own convenience. There are no annoying features connected with this liberal plan—no red tape or extra charges.

The Biggest Parlor Suite Value in All Chicago

WE offer just 18 of these wonderful Queen Anne Overstuffed Parlor Suites at this remarkably low price. It is a phenomenal value which must be seen to be appreciated. The davenport is deep, roomy and comfortable—78 inches in length, with spring seat, spring edge, spring arms and back. Removable spring filled cushions. Luxurious damask upholstery.

Chair or Rocker.....Price $57.90
Davenport .....Price $112.75

Make Your Own Terms

HOOSIER

—the Kitchen Cabinet that saves miles of steps.



THE most practical, most convenient and handsomest Kitchen Cabinet made. It combines your pantry, cupboard and kitchen table all in one spot. Your pots, pans, dishes, salt, sugar, spices, flour, etc., are all within easy arm's reach. You have everything at your fingers' ends. Join the Hoosier club! Pay only a small sum cash and cabinet is delivered to your home. Pay the balance in weekly amounts of $1.00. There is a "Hoosier" to suit every taste and purse.

Many Other Big Values



"Wonder" Combination Coal and Gas Range

THE ideal range for winter and summer's use. Heats, cooks and bakes with coal or gas. Has white enameled high closet, large oven, 4 covers for coal and 3 for gas. Artistic nickel trimmings. Price, without high closet, at $67.50
Price, with high closet, at $79.50

If you need a Range or Heater, buy it NOW! During this sale we guarantee you a saving of $7.00 to $20.00 on every stove in our line.



Oval Top Library Table

A RARE value. Expertly constructed and finished in mahogany or imitation quarter sawed oak. Top measures 25x40 inches. Has large invisible drawer. Special at..... $26.75



Louis XVI. Genuine American Walnut Bedroom Furniture—Wonderful Value!

HERE is bedroom furniture of fine quality and unusually artistic design, offered at sensationally low prices. Each piece is expertly constructed of genuine American walnut, beautifully rubbed and polished. Dustproof construction throughout. Come in and see these wonderful values. The Dresser, price, $59.75; the Chiffonette, price $52.50; the Bow End Bed, price $54.75; the Vanity Case, price $69.50. Complete Suite, $225.



William and Mary Buffet

AN unusually artistic Buffet constructed of genuine American walnut, rubbed and polished. Top is 54 inches in width. See this big value. Special at $69.75



"Hoosier" Kitchen Table

HAS 22x40-inch porcelitron top with beveled edges to prevent fluids from running off; large drawer; white enameled base; tapered legs. These tables are made by the makers of the famous Hoosier Kitchen Cabinets and are guaranteed perfect—not seconds. A wonderful value at only... $10.45



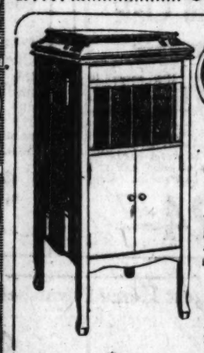
Famous Kroehler Kodav

A PARLOR Sofa by day—a roomy double-bed at night. Frame is finished in mahogany. Imitation leather upholstering. Special at $59.85



The Englander Da-Bed

BIG value! The frame is made of steel, finished in mahogany. Complete with mattress, spring, bolster and cover. Special at..... $32.75



Columbia Grafonolas

—the one incomparable musical instrument.

THE Columbia Grafonola is without a peer in the qualities of technique, tone and convenience—it is the instrument accepted by musicians the world over as the standard and ranks first in the judgment of experts at six world's fairs and expositions. We carry a complete line of Columbias and a full stock of all the latest records.

Special Columbia Offer!

WE offer the type "E-2" Grafonola as illustrated and 12 selections (6 double-faced 10-inch records), at..... $105.10

Terms to suit.

Look for the Sign of the Big Fish



7-Piece William and Mary Genuine American Walnut Dining Suite—Low Priced

SUITE consists of table and six chairs. Table is built of genuine American walnut. Top is 48 inches in diameter, and extends to 6 feet. The chairs are constructed in the same high grade manner as the table and finished to match. Slip seats upholstered in genuine leather. This complete suite, offered special this sale, at..... $94.50

Goods Packed Free of Charge for Out of Town Shipments

Out of Town Folks Write for Big Catalog

Goods marked in plain figures. Delivery in unlettered auto trucks.

South Side Stores:
1906-1908 Wabash Ave.
Open Saturday Evenings
1901-1911 State St.
Open Saturday Evenings
822-824 W. 63d Street
N. E. Corner Green Street
Open Thurs. and Sat. Eve's.

L. FISH FURNITURE CO. EST. 1858

North Side Stores:
3036-3038 Lincoln Ave.
Between Southport and Barry Aves.
Open Thurs. and Sat. Eve's.
654-656 W. North Ave.
N. E. Corner Orchard St.
Open Thurs. and Sat. Eve's.

Established 1858—for 61 years Chicago's most popular home furnishers.

COME TO OUR STORE NEAREST YOU

Picture Yourself in These

Beautiful New Fall Silks

First Floor.

Clinging Tricolette

Tricolette—36-inch; in the newest Fall wanted shades; a fabric that doesn't need any further introduction; special for Monday, yard, **$6.98**

Chiffon Taffeta

Novelty Satin Striped Chiffon Taffeta—36-inch; also pure silk satin plaids and stripes; for the new Fall skirts and dresses; in a large variety of the latest autumn designs; yard, **$2.98**

Variety in Novelty Silks

Novelty Silks—for vestees, fronts and trimmings; in the latest autumn patterns, as well as Oriental effects; will be sold in two lots; $3.95 values, yard, $2.48; $2.98 values, yard, **$1.78**

Charming Art Satin

Art Satin—36-inch; for dresses and skirts; in white and black only; regularly $4.50; yard, **$3.35**

The New Dress Satin

Dress Satin—36-inch; extra heavy quality; in the very newest Fall street shades; 20 different colors to choose from; regularly $3.00; Monday, yard, **$2.48**

Chinese Satin Crepe

Chinese Satin Crepe—40-inch; adapted by the leading modistes for the Fall suits and dresses; in navy blue and black only; special, tomorrow, yard, **$4.48**

Black Gros Grain Swiss Taffeta—Imported; 33 inch; all pure silk; gold edge; regularly $3.00; Monday at, yard, **$1.98**

This Store is open from 8:30 a. m. to 5:30 p. m.

HILLMAN'S

"A Store for Everybody"
State and Washington Sts.

We Sell Dependable Merchandise at Low Prices, but for Cash Only.

The September Sales

They are welcome Sales, indeed, because they offer innumerable opportunities for substantial savings on things most needed now.

No Trouble in Finding the Savings in This

Sale of Fall Dress Goods

First Floor.

Coating and Suiting

Zibeline Coating and Suiting—In reindeer, taupe, brown, navy and black; Monday, yard, **$3.98**

Broadcloth

Panne Satin Broadcloth—54 inch; one of the season's newest and most popular fabrics for suits and coats; in navy blue, reindeer and black only; yard, **$4.98**

Poiret Twill

Poiret Twill—54 inch; all pure wool; full assortment of new Fall shades; special, yard, **$5.48**

52 Inch Broadcloth—All pure wool in navy blue, French blue, seal brown, forest green, taupe and wine; a much wanted material for suits and wraps; we reserve the right to limit quantities; regularly priced at $3.00; Monday, yard at **2.19**

Wool Velour Suiting

Wool Velour Suiting and Coating—54 inch; one of the most favored of wool fabrics for Fall; in a full range of Fall shades; regularly $6.00; yard, **$4.98**

Suiting Serges

Suiting Serge—50 inch; superior quality; all wool; full range of Fall colors; regularly $3.98; yard, **$2.48**

Karamie Fur Cloth

Karamie Fur Cloth—50 inch; in the popular mole shade for coats and throws; Monday, yard, **$15.98**

Charming Fall Dresses



Sizes for Women and Misses

Second Floor.

A Special Purchase Brings These Remarkable Values at $25.00

Here are dresses of all wool serges, tricotines, velours, silvertones, velvets and beautiful satins.

Although we picture only three models, there are many more to select from in practically any color you desire. However, navy blue is the most popular color and we have a splendid assortment.

Any dress in this lot is a wonderful value at





Showing the Newest Models

Jeanette Hats at $5.95

Third Floor.

"Chicago's Most Popular Millinery"

Tomorrow "Jeanette" makes her bow to the women of Chicago, introducing all the smart new creations for fall and winter wear.

Here are hats made of Lyons and panne velvet in all the very newest models; in rolling brims; in large and small styles; extremely large drooping brims; tight fitting turbans; soft, floppy effects; various size sailors and hats for the matrons.

Come in any wanted color and all pretty combinations that are fashionable.

"Jeanette" hats are sold at Hillman's only and always at the standardized price, **$5.95**

Beautiful Silk Blouses



Values up to $10 at $5.98

Second Floor.

Buy two silk blouses with the money you intended to pay for one blouse. That's the opportunity this sale offers you.

Here are about 1,000 new beautiful blouses in twenty-five different models made of

Georgette and Crepe de Chine

Choose from beaded, hand embroidered, lace trimmed and tailored models, in white, flesh and suit shades, including many navy blues. Sizes 36 to 44 in every style. While they last,

Towels and Toweling *Buy Now and Save*

This is the great September Sale to which our patrons always look forward, because we offer towels in remarkable qualities at prices that actually mean big savings.

First Floor.

Turkish Towels

Fancy Turkish Towels—Bleached; fine quality terry; 18x36 inches; with blue striped border, tomorrow, each, **25c**

Bath Towels—in pink and blue, yellow and lavender stripes; 18x36 inches; a good heavy and absorbent quality; 50c value, while quantity lasts, each, **33c**

Fancy Turkish Towels—Assortment of high grade, fine quality towels; with pink, blue, yellow or lavender fancy jacquard borders; some in striped or checked effects; some plain centers with key borders; values to 69c, at, each, **49c**

Fancy Turkish Towels—In white with fancy jacquard colored borders and monogram space; or in fancy all over colored checks or striped effects; all handsome towels; values up to 75c; for Monday, each, **59c**

Extra Special! Turkish Towels

Mill seconds of Turkish towels from two of America's foremost Turkish towel mills; in most cases we would have to call your attention to the imperfections because they are so slight. The lot consists mostly of plain and fancy Turkish towels in medium, large and extra large sizes; the highest qualities of Turkish towels made; in an array of handsome patterns. We have divided the entire quantity into three big lots:

Values to 95c, each, **69c** | **Values to $1.35,** each, **95c** | **Values to $1.65,** each, **$1.19**

Toweling

Glass Toweling—The popular red striped; a very absorbent and free from lint quality; 25c value; limit of 10 yards to customer; Monday, yard, **16c**

Crash Toweling—A good heavy weight, full absorbent; fast colored red border; for Monday, yard, **16c**

Toweling—Pure linen weft; a very special purchase; a thoroughly reliable wearing quality; regularly 35c; for Monday, special, yard, **22c**

Toweling—An all pure linen crash of exceptional quality; 39c value, limit of 10 yards to a customer; for tomorrow, yard, **29c**

Huck Towels

Huck Towels—Good weight and quality with fancy blue border; 2 dozen limit to a customer; special, each, **12½c**

Hemmed Huck Towels—Large size; full bleached; in plain white or red bordered; extraordinary value for Monday, each, **17c**

Bleached Union Linen Huck Towels—Hemstitched or plain hemmed; with neat colored border; 18x36 inches; a fine heavy quality; values up to 50c; Monday, each, **39c**

Pure Linen Weft Huck Towels—Large size; 18x36 inches; a heavy and superior quality; 35c value; while the quantity lasts, each, **25c**

Jacquard Huck Towels—20x38-inch; a splendid quality; in attractive mercerized patterns; some with monogram space and with hemstitched border; 79c value; each, **59c**



Damask Towels—Heavy quality union linen hemmed or hemstitched towels; some with slight imperfections; 50c value; each, **35c**

Sale of Footform Shoes

For Misses and Children

Basement.

The savings that this sale brings make this a most unusual shoe event. We purchased these shoes at less than the cost of making because the maker called them "sub-standards," meaning that they have slight imperfections which hardly mar the appearance or interfere with the wear.

They come in tan lotus, black dull calf and vici kid, with spring heels or heels. Lace and button styles. Shoes of this quality sell up to $3.00 a pair.



Sizes 6 to 8 at **$1.69** | Sizes 8½ to 11 at **$1.89** | Sizes 11½ to 2 at **$1.98**

Savings on Sheets, Sheeting, Flannels and Blankets

On Sale in the BASEMENT

Unbleached Sheeting—39 inch; heavy standard quality; the kind that sells regularly for 45c; Monday, yard, **32c**

Outing Flannels—Full 36 inches wide; extra heavy quality; soft and fleecy; regularly 49c; yard, **35c**

Hemstitched Sheets—81x90 inches; full size; extra heavy round thread; made of a well known brand of muslin; they are sold subject to slight mill imperfections; in other words, they are termed mill seconds, but the seconds are slight; regularly $2.00; no mail or phone orders; limit of 6 to a customer; while they last, Monday, each, **$1.69**

Gingham—Blue and white checked apron gingham; standard make; regularly 25c; yard, **16c**

White Shaker Flannels—36 inch; full bleached; good heavy weight; well fleeced on both sides; regular retail price 39c; limit ten yards to a customer; yard, **29c**

Pillow Cases—45x36 inches; very heavy quality; 49c value; for Monday, each, **39c**

Variety in Blankets

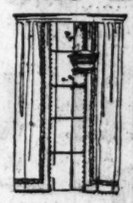
Cotton Blankets—Full size; excellent quality; warm and durable; every blanket guaranteed to be perfect; in gray with neat colored border; regularly $3.75; Monday, pair, **$2.98**

Plaid Blankets—Wool finished; in block and broken plaids; size 68x80 inches; in pink, tan, blue and gray; guaranteed fully four lbs.; regularly $7.00; pair, **$5.98**

Wool Plaid Blankets—Full size; in pink, blue, gray and tan; size 66x80; regularly $12.00; pair, **$9.98**

Australian Wool Nap Plaid Blakets—Extra size; in tan and gray; good heavy weight; our regular retail price, $6.50; pair, **$5.28**

The Lace Curtains



Beautiful double thread weave Scotch net, novelty and filet curtains; scores of designs; in the very newest and most desirable effects; in white, ivory or ecru; at, pair, **$3.88**

Novelty, filet and Scotch weave curtains, hundreds of pairs in very popular effects; allover or border styles; at, pair, **$2.94**

All over figured net curtains; in a big range of pretty effects; these curtains contracted for several months ago permits their sale at less than the wholesale cost today; at, pair, **$2.15**

Marquisette and voile curtains; small lots; both edge and edge and insertion styles; priced for quick selling; while the lot lasts, at, pair, **$2.30**

8,000 yards of cretonnes in the season's newest styles and colorings; including many tapestry effects; priced at, yard, **43c**

5,000 yards bordered curtain scrim; 36 inches wide; in white, cream and ecru; less than present wholesale cost; at, yard, **12½c**

1,000 yards filet curtain net; 36 and 38 inch widths; white or ecru; at, yard, **38c**

Floor Coverings

Royal Wilton rugs; 9x12 feet; these rugs were purchased from a large eastern retailer who had bought at the low price more goods than he could sell; we secured them at the same low price and offer these genuine Royal Wilton rugs in good designs at the unusual price of **$57.50**



Tapestry Brussels Stair Carpet; 27 inches wide; one design only, but it is a splendid one; suitable for hall runners, as it has a border on each side; special, yd., **79c**

Axminster Rugs; all up-to-the-minute in designs and colorings; Chinese and Persian designs splendy; as well as neat small allover patterns; large assortment to select from.

9x12 Ft., $45.50 **8¼x10½ Ft., $42.50**

Heavy grade Chinese Matting; 36 inches wide; a durable, sanitary, hard wearing floor covering; per yard, **49c**

Feltoleum; for kitchens and bathrooms; is unexcelled, as water does not injure it and it won't curl up at edges; two very essential points to remember when buying linoleums; we have a handsome selection; square yard, **59c**

Texoleum rugs; 6x9 feet; for kitchens; this is a rug that lies flat without tacking; the designs are attractive and the colorings good; special, tomorrow, at **$5.29**

Sale of Footform Shoes

For Misses and Children

Basement.

The savings that this sale brings make this a most unusual shoe event. We purchased these shoes at less than the cost of making because the maker called them "sub-standards," meaning that they have slight imperfections which hardly mar the appearance or interfere with the wear.

They come in tan lotus, black dull calf and vici kid, with spring heels or heels. Lace and button styles. Shoes of this quality sell up to $3.00 a pair.

Sizes 6 to 8 at **$1.69** | Sizes 8½ to 11 at **$1.89** | Sizes 11½ to 2 at **$1.98**

September Sale of

Home Furnishings

Rugs, Curtains and Housewares are sold on the FOURTH FLOOR.

Fall Needs for the Home



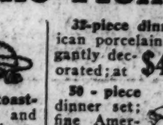
Casseroles; with fancy nickel plated frame; two side handles; at **$1.29**



Wash boiler; heavy tin; copper bottom; at **$1.69**



"Reddy" electric toaster; fries, toasts and boils; guaranteed heating elements; at **$2.98**



33-piece dinner set; fine American porcelain; elegantly decorated; at **$4.19**



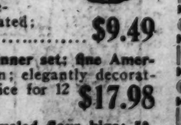
"O. K." hand power wash machines; made of best cedar wood; easiest running machine on the market, at **$10.79**



Wash benches; well made; will hold 2 wash tubs and clothes wringer; at **$1.49**



White enameled porcelain table tops; in 25x41 inches; at **$3.25**



50-piece dinner set; fine American porcelain; full service for six persons; elegantly decorated; at **$9.49**



Ironing Board on stand; well made; at **$1.39**



Electric iron; heavy nickel plated; heating elements guaranteed; complete; special at **$3.49**



7-piece casserole cooking set; large size; colored casserole and 6 custard dishes to match; at **79c**



100-piece dinner set; fine American porcelain; elegantly decorated; full service for 12 persons; at **$17.98**

White enameled flour bins; 50-lb. capacity at $1.45; 25-lb. capacity, **98c**



Sanitary carpet Sweeper; with good bristle brush; at **$1.69**

Floor Oil Mop; triangle shape; reaches every corner; complete with bottle of oil, **59c**

Shoe Blacking Cabinets; foot form rest and holder for polish; carpet tape; at **$1.79**

The September Sale of

Laces and Embroideries

Offering Imported and Domestic Goods at Prices Unusually Low

First Floor.

40 inch pure silk nets; in about 25 different colors, including navy, black and white.
40 inch dotted silk nets; in 8 colors.
36 inch Nottingham allovers; heavy effects.
Venise lace medallions; various shapes, large and small.
Venise lace bands in black.
Silk embroidered black lace bands.
40 inch mercerized nets; in colors.
18 inch black silk embroidery lace allovers.
18 inch net lace flouncings.
27 inch voile and organdy flouncings.
38 inch voile, organdy and Swiss flouncings.
38 inch voile and organdy allovers.
22 inch Swiss imported embroidered allovers.
18 inch imported corset coverings.
18 inch imported flouncings; some combined with lace.

Laces and embroideries, choice, yard, **59c**

About 5,300 yards imported Venise lace allovers; all imported goods; in over 50 different patterns; neat, small, close or heavy raised effects; come in black, white and cream; all 18 inches wide. These lace allovers are for waists, dresses, drapes, camisoles and many other uses. Special, yard, **79c**

Special plain and fancy mesh cotton nets; 40 inches wide; in white and cream; imported goods; while quantity lasts, yard, **39c**

Wash Laces—included are Cluny brussleys laces in pretty patterns and wide widths; in linen shade; the designs are the same as in hand made laces and some have raised effects; also in this group are filet laces in the finer quality, in white and linen shade. These laces come in bands and edges and are used for all trimming purposes; also for fancy work, lace curtains, piano and table runners and scarfs and for camisoles; yard, **16c**

September Sale of

Fur Trimmings and Skins

More in vogue this year than ever.

First Floor.

China lynx trimmings. These prices less than today's cost; while quantity lasts:

2 inch, yard . $2.98
3 inch, yard . $4.48
4 inch, yard . $5.98

American ermine tails; special, each, 7c, 5c and **3c**

Coney trimmings; best quality; while quantity lasts, yard, at

1 inch, black . . . 39c
2 inch, black . . . 79c
2 inch, brown . . . 85c
3 inch, black . . $1.19
3 inch, brown . . $1.25



Fur Skins

Priced, while they last, as follows:

American ermine, each, 95c
Genuine mole, each 79c
American ermine, large $2.98
Genuine moleskin 49c
Lynx cats, special $4.98
Genuine skunks, ea., $7.98
Leopard & tiger coney, 49c
Mole coney, special, at . 79c
Sealine, special $1.25
Australian opossum . . $6.48
White sheared coney . $1.00
Taupe and fitch color muff-floon skins; large . . $7.98
Chinchilla squirrel . . . $1.39

Muff Beds

Size 11x24; for children and misses; special, 39c
14x30; for women; 49c
White coney trimmings; yard, at
2-inch 89c
3-inch $1.39
4-inch $1.89
6-inch $2.75

Cash and Carry Market

Fifth Floor—No Deliveries

Morris & Co.'s "Supreme" Breakfast Bacon the pound 47½c

Monday we offer a limited quantity of Morris & Co.'s best quality bacon—none better. If you want to cut down the high cost of living, this is your chance.

Hams; Roberts & Oakes' or Oscar Mayer's California hams; sweet and mild; special, lb., **28c**

Corned beef; best native boneless brisket corned beef; new cure; special, lb., **18½c**

Stew; spring lamb stew; breast or shoulder; lb., **12½c**

Chopped meat; freshly ground; lb., **14c**

Beef stew; fresh, lean and tender; lb., **16c**

Boiling beef; fresh brisket, flank or short ribs; lb., **10c**

Round steak; cut from prime beef; lb., **22c**

Soup bones; shanks with all the meat on; lb., **6½c**

Dr. Price's or Royal baking powder; at **37c**

Purity brand rolled oats; 3 pkgs. for **25c**

Jello; all varieties; 3 pkgs. for **29c**

Kitchen Klenser; 5 large cans for **23c**

HILLMAN'S SELF-HELP GROCERY

Basement—No Deliveries

Special Demonstration Peet Brothers' Soaps

During this demonstration we will sell Peet's Crystal White laundry soap; 10 bars, **49c**

Creme Oil toilet soap; we sell you 3 bars for 25c; the manufacturer will give you 1 bar free, making 4 bars for **25c**

Peet's soap flakes; we sell you 3 pkgs. for 25c; the manufacturer will give you 1 bar Creme Oil soap free, making 3 pkgs. soap flakes and 1 bar Creme Oil soap for **25c**

Red Cross macaroni, spaghetti or noodles; 2 pkgs. for **15c**

Tomatoes; solid pack, fine quality; No. 2 size; can, **13c**

Flour; Pillsbury, Coresota or Gold Medal; 5 lb. bag, **35c**

Navy beans; finest hand picked; Monday, 3 lbs. for **29c**

Fifth Floor.

Our Mocha and Java type coffee; fresh roasted; lb., **45c**

Extra fancy Golden Santos coffee; Monday, lb., **41c**

Teas and Coffees

Fifth Floor.

Your choice of the following teas in bulk; uncolored Japan, Ceylon, Oolong or green Japan; lb., **55c**

Uncolored Japan tea; finest quality imported; $1.00 value, special, the lb., **65c**

DRUGS

and Toilet Articles

First Floor.

Wampole's extract cod liver oil; 69c
Youth Craft for the hair; 65c
Squibb's Mineral oil; at 65c
Mellin's Food or Borden's Malted Milk; 75c value, each, 57c
Pebeco or Pepsodent Tooth Paste; at 34c
Revelation Tooth Powder; 3 for 25c; each, 18c
Physicians' and Surgeons' Soap, doz., 98c
Gillette Blades; special, pkg. of 5, 39c
Woodbury's Facial Soap; 3 for 25c; each, 17c
Olivilo Soap; special, 9c; per bar, 7½c
Palmolive Soap, special, 9c; at, each, 8½c
Daggett and Ramsdell's Cold Cream; 50c size, 34c
Hind's Honey and Almond Cream, at 34c

Mandel Brothers—Mail Order Service—Chicago



Newer Style Dress Skirts

We Guarantee the Fit, Quality and Workmanship



When Ordering Give Color and Size Desired



Newest Dress Creations

103Z01 All-wool tricotine is the material used in this smartly designed frock. Made on straight lines, this dress will be becoming to most any figure. Exquisitely trimmed with silk braid and buttons. Narrow belt forms in sash effect at front. Navy blue only. Sizes 36 to 42 bust measure. Special price, all delivery charges prepaid.... $24.75

103Z02 The model here illustrated is a charming frock of fine quality satin. It is made in the new blouse effect and edged with a band of self material in contrasting shade. Skirt is attractively finished with a neat frill at bottom. Choice of navy blue or black. Misses' sizes 14 to 18 years. Women's sizes 36 to 44. Price, charges prepaid, $24.75

Splendidly Tailored of Choice Fabrics

103Z03 Smartly tailored skirt developed of excellent quality men's wear serge. Trimmed at one side with a row of bone buttons and finished with two new style pockets. Skirt is full gathered at back and topped with a belt of self material. Choice of navy blue and black. Waistbands 25 to 31. Lengths 36 to 40. An excellent value at price quoted. Special price for this week's sale, all delivery charges prepaid to your home..... $12.75

103Z04 The skirt pictured above is a very serviceable and dressy style of all-wool poplin. A very attractive and becoming model. Full gathered all around and trimmed with two button-trimmed pockets. The smart belt is of self material. Can be furnished in navy blue or black in 25 to 31 inch waistbands and 36 to 40 inch length. State color and size wanted. Price for this week's special sale, all delivery charges prepaid to your home..... $9.75

Autumn's Favorite Suits

103Z05 The model illustrated above is made of a good quality serge. Coat is cut in the new fall length and lined throughout with fine sateen. Trimmed with buttons and braid, it makes a very attractive suit for fall wear. Furnished in navy blue only. Sizes 36 to 44 bust measure. Price, all delivery charges prepaid..... $19.75

103Z06 This splendid style suit is made of excellent quality all-wool serge. It is made in the new fall length and lined with dependable quality sateen. Trimmed with buttons and belt of self material. Furnished in navy blue only. Sizes 36 to 44. When ordering, please state size desired. Price, charges prepaid, $29.50

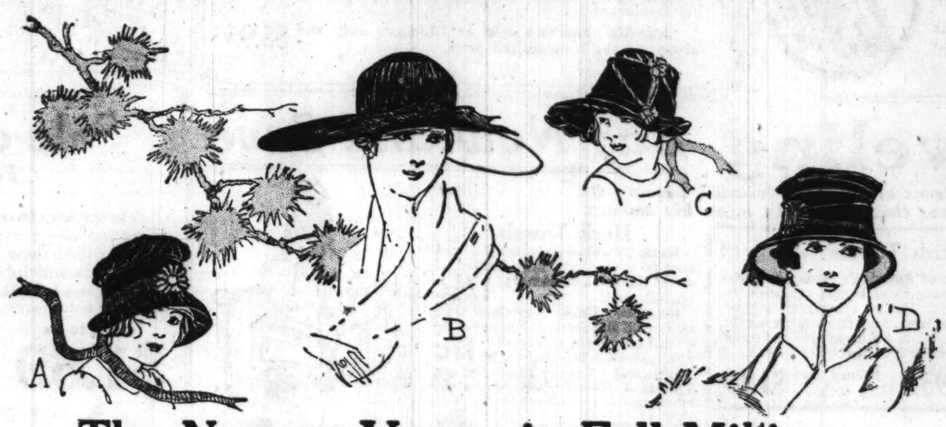
Silk Petticoat Specials



146Z07 Jersey silk petticoat with accordion pleated flounce. These petticoats are very much in demand this season and will give good service. Furnished in taupe, green and copenhagen blue with contrasting colored stripe flounce. Lengths 36 to 40. Price, prepaid, $3.95

146Z08 This petticoat is made with a tussah silk top and a pleated messaline flounce. Can also be had with cotton top and taffeta flounce. When ordering state materials desired and color preferred, as we have a large variety of shades. 36 to 40 inch lengths. Price.. $2.95

Effective Style Hats



Unusually Low Priced



The Newest Vogue in Fall Millinery

141Z09 Style A—Jaunty poke hat of silk finish velvet. Fancy full crown with shirred soft brim. Band of grosgrain ribbon, two streamers and velvet daisy at front effect the trimming. For girls 10 to 14 years. Black, navy, dark green, brown, copenhagen or old rose..... $3.75

141Z10 Style B—Drooping dress hat of good quality silk finish velvet. Crown is in plaited effect. Ribbon around crown and neat bow at front. Solid purple or black. Also taupe with rose facing, navy blue with sand or brown with rose facing. Price, charges prepaid... $5.00

141Z11 Style C—Child's hat of silk finish velvet. Soft edge, shirred crown trimmed with small rosettes of silk ribbon. For girls 6 to 10 years. Choice of solid old rose or copenhagen blue. Also brown, black or navy blue with old rose ribbon; black with new blue ribbon. Price.. $3.75

141Z12 Style D—Medium shape, of fine Lyons silk velvet, faced with silk-finished velvet. Trimmed with grosgrain ribbon around crown. Pleated rosette. Comes in solid black; also black hat and ribbon with peacock, old rose or sand colored facing. Price, prepaid... $5.00

When placing your order for hats, please be sure to state your first and second choice of colors.

Most Charming Blouses

114Z13 The attractive blouse here illustrated is made of a good quality georgette crepe. It is exquisitely trimmed with dainty embroidery and beads. Choice of white and flesh color. Can be furnished in sizes 36 to 44 bust measure. Price, all delivery charges prepaid $5.50

114Z14 Here is the very newest creation in blouses. This Russian blouse is made of good quality georgette crepe and is hand embroidered with colored wool in a floral design. All-silk girdle. Choice of navy blue or brown. Furnished in sizes 36 to 44 bust. Price..... $16.00

Muslin and Knit Underwear Economically Priced

White Cambric Gown, $1.95

145Z15 Style A—Women's high neck cambric gown—a style very much in demand. Square yoke is composed of embroidery and groups of tucks. Neat edging at neck and on sleeves. Sizes 15, 16 and 17. Price for this week's sale, all delivery charges prepaid to your home.... $1.95

Cotton Crepe Chemise, $1.95

145Z16 Style B—This envelope chemise of white cotton crepe is finished with blue hemstitching at neck and armholes. Neat design at front of garment. Furnished in sizes 36 to 44. Price, all charges prepaid.. $1.95

Cotton Crepe Bloomers, $1.00

145Z17 Style C—These white cotton crepe bloomers are an excellent value at the low price quoted. Ruffle is trimmed with a neat blue stitching. Furnished in lengths 25 and 27 inches. Price, all charges prepaid, $1.00



Women's Vests, 3 for $1.00

108Z18 Style D—We are closing out for this week's sale 2,500 low neck, sleeveless, ribbed vests, that are slightly imperfect. White or pink. Regular and extra large sizes. A very fine quality at about half the regular value. Price, for this week's sale, prepaid.....3 for $1.00

Batiste Bloomers, $1.00

145Z19 Style E—Flesh colored batiste bloomers with neat ruffle that is trimmed with pink and blue ribbon and hemstitched. Furnished in lengths 25 and 27 inches. Price for this week's sale, all charges prepaid..... $1.00

Cotton Union Suits, $1.25

108Z20 Style F—Women's pure white cotton union suits—fall weight. Perfect fitting, band top, ankle length, sleeveless. Priced far below their regular value. Sizes 40, 42 and 44, $1.50. Sizes 34, 36 and 38..... $1.25

Rare Bargains in Gloves



Some of these gloves are "seconds," but the imperfections are scarcely noticeable and absolutely will not impair the wearing quality. The maker's name is stamped in every pair.

7Z21 Style B—Women's two-clasp chamoisette gloves. White with plain and contrasting embroidered backs. Sizes 5½ to 8½. Price, pair, delivery charges prepaid, 78c

7Z22 Style A—Women's white or chamois color gloves of perfect chamois fabric. Heavy silk embroidered backs. Sizes 5½ to 8½. Price, pair, all charges prepaid, 78c

7Z23 Styles C and D—School gloves for boys and girls. Made of heavy knit yarns. Choice of brown, navy, gray, heather and oxford. For boys and girls of all ages. Price, pair, delivery charges prepaid..... 75c

Fall Footwear at Money-Saving Prices

With the price of shoes continually advancing, this timely offering of high cut boots affords a saving of at least $2 or $3 on every pair.

Every pair is made with Goodyear welt sewed soles.



$5.00



117Z25 Shoes illustrated at left—Women's smart shoes—black calf or kid vamp with dark gray cloth top; also can be had in solid black kid. New stitched wing tip with center perforation. Medium military heel. Sizes 2½ to 8. Widths B to D. This is a value that no woman should overlook. Price, pair, all delivery charges prepaid to your home..... $5.00

117Z26 Shoes illustrated at right—Gray calf lace boots. Imitation straight tip with center perforation. Custom blind eyelets; leather Louis heels. Sizes 3 to 8. Widths A to D. The woman who desires a shoe for service and style will appreciate this unusually big value. Price, pair, charges prepaid, $5.00

Special Hosiery Values

108Z27 Women's lace effect thread silk hose—"seconds." Imperfections almost invisible and will not impair wearing quality. Seamed back. Choice of black, cordovan or navy. Sizes 8½ to 10. (Illustrated.) Price, pair, delivery charges prepaid, $1.38

108Z28 Women's silk-and-fiber mixed hose—"seconds"—seamed back. Reinforced heels and toes. Black, cordovan, tan, gray, navy or white. Sizes 8½ to 10. Price, pair, all charges prepaid, 95c

108Z29 Women's silk-lisle hose—"seconds"—seamed back, reinforced heels and toes. Black, cordovan, gray, navy. Sizes 8½ to 10. Price, prepaid...Three Pair for $1.00

108Z30 Men's fine cotton socks. Absolutely perfect. Choice of fast color navy, black, white, tan, gray, champagne; also black with white soles. Sizes 9½ to 11½. Per pair, 28c



WE PREPAY ALL DELIVERY CHARGES

ago



e Suits
This splendid style
suit is made of ex-
all-wool serge. It
new fall length and
dependable quality
med with buttons
self material. Fur-
y blue only. Sizes
hen ordering, please
esired. Postpaid $29.50

Blouses

Here is the very new-
est creation in blouses,
sian blouse is made of
lity georgette crepe and
mbroidered with colored
loral design. All-silk gir-
ce of navy blue or brown.
in sizes 36
t. Price..... $16.00

ced
$1.00
r this week's sale
d vests, that are
r and extra large
egular $1.00
..3 for
.00
loomers with neat
nd blue ribbon and
nches. $1.00
d.....
$1.25
tton union suits—
top, ankle length,
value. $1.25
8.....
Values
ilk hose—"seconds."
and will not impair
black, cordovan or
8



ES

PART SEVEN

EDITORIALS

The Chicago Sunday Tribune.

THE WORLD'S GREATEST NEWSPAPER

SEPTEMBER 7, 1919.

Society 2, 5.
Clubs 3.
School Counselor 3.
Churches 4.
Astronomy 5.
Editorials 6.
Special Articles 7.

TRYING TIMES OF PEACE

By Samuel Gompers

President of the American Federation of Labor.

THE United States of America is the greatest democracy in the world. It is a vast, far flung entity composed of many races, many creeds, many opinions, many beliefs. It is a country that prides itself on the independence of thought and action of the individual. And because of that pride of and glory in individual liberty it is a country foreordained to argument, to struggle, to conflict.

This is not to be deplored. Quite the contrary. It is to be exulted in and encouraged—given, of course, that the argument be intelligent, the struggle constructive, and the conflict for the welfare and betterment of all its citizens. In many counsels lies wisdom. In the harmonious reconciliation of varied opinions lies progress. And in the effort of every citizen to improve himself, his fellows, and his country lies the safety of democracy itself.

I am not of those who hold contentment to be the end of desire. Contentment, to my way of thinking, means stagnation, while a healthy discontent is the birth of aspiration for better things, and even though we are the greatest and most successful democracy that the world has ever seen, it would be as foolish as it would be heinous to deny our faults or ignore our weaknesses.

One of our greatest faults is that too many are extremists. Along the roads we follow many are prone to go too far. Like our gallant boys in France, we are sometimes not content to stop at our objectives. We dash on ahead and are caught in our own barrage! This is understandable. It is in a way forgivable. It is because we are a young nation, full of enthusiasm and strength and courage. But, it is dangerous and costly. And even before the war this fault had led us into grave trouble.

Business organization, from reasonable limits, had grown into great and menacing trusts, combinations, and monopolies; they had gone beyond the legitimate field of development into the illegitimate field of manipulation, stock jobbery, and domination of our political and judicial life. The whole wealth of the land was being taken from the hands of the many and placed within the grip of the few. We were in danger of becoming, like the Mexico of a decade ago, a country of but two classes—the vastly rich and the pitifully poor.

That such a condition is both wrong and fatal is beyond argument. There is neither justice nor common sense in a condition that allows one man to have a hundred million dollars and a hundred million men to have nothing at all. A condition where the few possess much and the many possess little is not democracy. It is an oligarchy. Its further development could not and would not have been tolerated.

* *

THIS condition was brought about by another extremism—the overworship of a single god of all those that a democracy must serve. He had come to spend too much time before our favored fetich, Individualism. Every man, each woman had come to think too much of and work too much for himself and herself. We had forgotten that not individualism alone, but individualistic mutuality, means progress. It is not enough that each man becomes strong, each woman fine. It is the relation of each man and woman to all other men and women that makes a nation great. No matter how fine our soldiers were, they never could have defeated the Germans at Chateau Thierry had they gone in one at a time.

This condition in turn had made for lack of interest in citizenry and in the country. When each citizen is thinking only of himself their mutual affairs suffer. Their government goes to incompetents or worse. It is like a business with efficient clerks but inefficient management. Such a business cannot last if it be continued in such a way.

In all the affairs of our republic there was no element or group which expressed, manifested, and secured a larger thought and action for mutuality as well as individualism than the much misunderstood and oft misrepresented organized labor movement—the American Federation of Labor.

That the war contributed much toward changing the whole phase of our individualism none can truthfully gainsay. Of a sudden one day we found a thing big enough to make us forget all others. And it was then that democracy arose in all its magnificent might. All internal differences vanished in the face of an external danger. All national conflicts were subordinated to the exigency of an international task. Almost in a single day we ceased to be individualists alone. We had become individualistic mutualists and as such members of and partners in a true democracy.

And during our eighteen months of war we remained true to democracy. Labor, capital, business, society worked hand in hand and shoulder to shoulder for victory. Never had the democracy of the United States of America risen to such an exalted height. It was the final test of our national abilities and the last justification of our form of government. We had shown what a democracy could do and how it could do it.

* *

AND now what? We are once more at peace. Shall we prove ourselves to be less able, less noble, less courageous, less firm in time of peace than in time of war? Did we have to have a direct and dire menace hanging over our heads to make us do what was right and just and sensible? Shall we, once that menace is removed, flop supinely back to confusion, injustice, selfishness, and the hyper-individualism that was once our bane?

I know the American people. And I know they will not be at once so lax and so misguided. But they must make no mistake. The fight before them lies long and bitter. There is the immigration question. There are the trusts, the corporations, the railroads. There is the problem of demobilization and the returned soldier. There is the reorganization of industries. Business must be relieved and encouraged. There is an understanding to be gained between the employers and the workers. There is the feeding and financing of the world in which we must help to do our share.

There is justified as well as unwarranted unrest, the first of which must be met intelligently and sympathetically; the second must be contested at every step.

It will be the work of all of us, and for years.

There have been those, perhaps there still are some few, who have fondly and foolishly deemed that at the signing of peace we could return at once to the soft and selfish days of before the war.

It is for these people and for all the world to know that those days are dead and buried. They lie as far behind us in fact as the middle ages. They are gone. And they will never return.

We face a new world today, with a new set of problems; problems so involved, so complicated, so far reaching as to be today for the most part even unimaginable. The future lies in the lap of the gods, and into that lap not even the wisest men of earth have been able to look.

* *

WHAT will become of Russia? Who can tell? Into what country's breast will another year find the gaunt wolf of bolshevism sinking its shining teeth and bloody claws? No one knows. No one can know. We can only know that the one weapon that has been found to fight it is food. No matter what the ideals and aspirations of a country may be, it cannot get freedom nor practice freedom on an empty stomach. The hungry man may tear down, but he cannot upbuild. Hungry stomachs can never make reasoning brains. The discontent of hungry people leads nowhere except to confusion, chaos and reaction. Trotzky and Lenine may call their government what they will, but it is in point of fact as bloody a tyranny as the world has ever known.

So it is first hunger that we must fight. And we must fight the causes of hunger. These are first economic unrest and unemployment. And we must begin that fight in our own country. To start in composing Europe before we protect our own citizens is as unthinkable as a man going to a neighboring city to build an almshouse while his own wife and children starve at home.

Day by day thousands upon thousands of honest, hard working, self-respecting American citizens are being thrown out of work.

Work must be found for them. And it must be found now. Day by day our soldiers are coming back from France. Work must be found for them. Shall gallant American boys, who were ready and willing to lay down their very lives that we at home might be saved, come back to find themselves welcomed by words?

* *

AND not only that. There must be no relapse for them, or for any workers, to the industrial conditions of before the war. It will not be possible. Our workers have learned their rights. They have learned what improved living conditions mean. And they have learned of the sovereignty of citizenship.

Our soldiers have learned. They have traveled and studied and seen. They have thought. Through fighting for the United States they have come to know that they are partners in the United States, and that if they must share its responsibilities they have a right to share its benefits. And this no man who has been to Europe during the war can fail to see and recognize as being one of the greatest factors for the United States to consider. Our soldiers, returning, will ask no more. But they will ask no more than is just. They have seen at last what mutuality really means.

To ask these men to go back to mine or mill or lathe or shop under prewar conditions will be impossible. Even if it were possible for us to ask, it would be impossible for them to grant. They could not in justice to themselves.

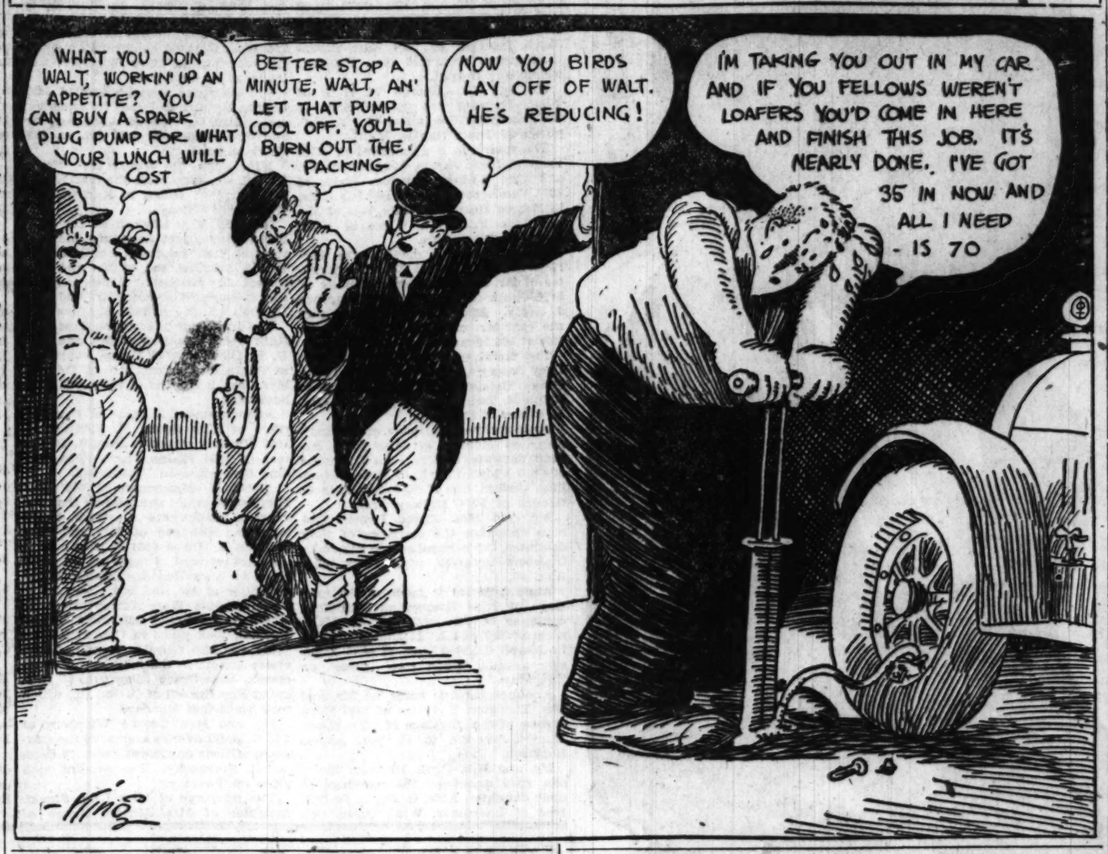
And above all must the people of the United States realize that this is no time for reaction or reactionaries. We of the United States must be not only forward looking, but forward going. And we must travel fast and far.

Conditions, some of which we seem well nigh unable to cope with, face us from a world in ferment. It is no time to become frightened or to lose one's head. But, contrariwise, it is no time to be a Pollyanna.

The conditions are there. They must be met, faced, studied, analyzed, adjusted, solved. No few men can do it, however able they may be or think themselves to be. It is the work of all. And it is a work that must be based on mutual understanding, mutual faith, mutual endeavor, mutual patience, and mutual trust. In that task no body of men will give more potential service than the organized labor movement of America.

Let us of America face these new labors, then, in the spirit of individualistic mutuality—in the spirit of real democracy.

GASOLINE ALLEY — By Frank King



We Face a New World; What Are We Going to Do?









THE FALL FA$HIONS







SOME OF OUR SENATORS AND PROMINENT RICH MEN ARE SETTING THE FASHION OF WEARING THEIR OLD CLOTHES



FALL FASHIONS IN THE BALKANS



SOME POOR CAPTAINS OF INDUSTRY ARE BEING OUTFITTED BY THEIR SYMPATHIZERS

Comment by Mme. X

History Repeating Itself in Present Time of Tumult

By Mme. X.

SUMMING up the summer, what would you say of it? Strife, tumult, discord, confusion, high prices, all made quite endurable in this part of the world by week after week of as nearly perfect weather as nature can furnish—such is our verdict.

Delvers into American history assure us that all the present vituperous contention over the proposed peace treaty and league of nations is mild compared to the violent debates over our national constitution. Those supporters of President Wilson who are pained by the many attacks on him may take heart when the student of events in the "sixties" of the past century assures him that the things said about Abraham Lincoln by his contemporaries equal in ferocity any of the present verbal shrapnel fired at the nation's chief. Nor is it the first time that the h. c. l. has oppressed Americans. The civil war left an aftermath of inflated prices which troubled the housekeepers of that day as much as their ilk today are troubled.

The fact is that the more you study history the more you realize the truth of the French saying: "Plus ca change plus c'st la meme chose." [The more it changes the more it is the same thing], which realization shakes off much of the burden of the day and enables one to enjoy the joys of the moment—weather, melons, and autumn styles.

* *

Tinting the Calves.

Apropos of styles a returned warrior I met recently was much more inclined to discourse on the Paris fashions, as seen on the avenue de l'Opera, than on his battle experiences.

"I don't so much mind their bare legs," he said, "if they only wouldn't paint them so much."

"Paint them! What do you mean?"

"O, they rouge and powder them something awful."

It appears to be the mode there to wear no stockings under the little, low heeled, black, ankle tie slippers, with round vamps so short that, as he expressed it, "the roots of the toes show." Skirts are so scant and so abbreviated that it must leave quite a sizable surface of perpendicular epidermal loveliness on which to experiment with powder and rouge.

How do you suppose they distribute the tinting? Do they powder the skin and delicately redden the calf? C2k doesn't begin to express the emotions evoked.

What, by the way, has become of the old fashioned cotton or lisle thread stockings? Look where you will or at whom you will you see only silk—sheer, shimmering, fragile silk hose. One daring dame was reported as being seen in Michigan avenue lately walking, a la Parisienne, stockingless and shod in ankle ties, to the edification of all within eye range, but it doesn't seem probable that she will have many imitators. For one thing the weather promises to make the style unpopular.

It is too soon to prophecy as to whether American women will follow their French sisters to the limit in the matter of the short skirt or the unstockinged legs, but it is quite safe to say that these are questions more important to the average female than Article X, Persian politics, or the fate of Esthonia.

* *

Entertaining Modern Youth.

The self-sufficient, sophisticated, easily bored youth of the day are a continual source of dismay and confusion to their elders. A well known Lake Forest couple undertook to give a cheerful party at the Gagemere club for their young daughters, a "subdeb." They invited twenty or thirty lads and lasses and arranged for enough motors to accommodate the party, the hostess planning as to who should go with whom. She found that this latter problem was taken quite out of her hands. The day of the affair she spent her entire time at the telephone answering the calls of her various guests who signified with whom they intended to go. A friend told her that she was behind the times.

"That we must not be," said both host and hostess. So they let the young people manage that part of the entertainment.

At some expense and trouble the hosts engaged some professional to play after supper for dancing and for some moonlight boating on the lake, only to find themselves after the repast, quite alone with their musicians, all the young people adjourning "sine die" to the movies at Waukegan with few farewells and no apologies.

"We mustn't be behind the times," gasped the host and hostess, but how to keep up with them was the problem. Finally it was decided that the host would better pursue their fleeing guests to Waukegan, leaving the hostess to collect herself and the fragments of their carefully planned party—musicians, etc.

* *

Following His Guests.

Arrived at Waukegan, the anxious parent found no sign of the young people at any movie. Puzzled and sad, he returned to his own abode in Lake Forest to find it all alight and full of glamor. The party, not liking the particular movie they had gone to see, had adjourned to their starting place, where they amused themselves until a late hour.

Another hostess got up a beach party, planning games and dances on the sands around a big bonfire after supper. But, when the time came for this old fashioned form of amusement she looked about in the gathering gloom by the sad sea waves, only to find herself left alone with her attendant domestics, her young guests having all departed to Highland Park movies, and she saw them no more.

The point of these stories is that the young of today do not need their elders either as companions or to provide entertainment for them. In fact, it is hard to see in what capacity they do need them—from the point of view of the said young—and the sooner this fact is appreciated by the said elders the sooner a satisfactory and inevitable readjustment will take place.

* *

Summer Opera Season Ends.

The close of the Ravinia Park opera season last Monday put a definite term to the summer of 1919, just as the last of the Symphony orchestra concerts in April always marks the line between winter and summer.

The season of 1919 is writ in red in the annals of our famous summer opera company. On the last two or three nights between 600 and 700 applicants for reserved seats were turned away unsatisfied, while the attendance numbered over 4,000 each of these evenings, as well as many nights. So Louis Eckstein and the rest of the management are justified in going ahead with the plans for pushing the stage back fifty feet, and so making room for 800 more seats in the big pavilion.

Just think what Dame Nature did for Ravinia opera this summer—gave it a glorious succession of clear nights, with only two rainy ones in the period from June 28 to Sept. 2!

* *

Adoption of French Children.

It seems that we were misinformed as to the Roy McWilliams having legally adopted a French child.

There is probably no other country whose laws so carefully guard the family claims of children as France does. A man may not disinherit his child, no matter what the provocation. No one under 50 may legally adopt a child there, the idea being to protect the child so adopted from being neglected in favor of children born later in the same family. So the McWilliams are ineligible in France as parents by adoption.

Furthermore, it is possible that the French government will put every possible obstacle in the way of any enterprise to take children out of France. They are needed there to insure the future of their nation.

* *

Making Winter Plans.

The birds are already congregating in noisy conclaves in the groves and forests hereabouts, discussing their southward flights. In the same way human bipeds are making their winter plans. The opening of passenger traffic between here and Europe is tempting few to brave the rigors of a possible coal and food shortage over there. Mr. and Mrs. Hugh J. McBirney and Mrs. C. M. Ely, for instance, are arranging a trip together to southern France and Italy and to northern Africa.

This trio, in the spring of 1917, went to Japan and China together, being the nucleus of a large party of Chicagoans among whom were Mr. and Mrs. Arthur Aldis, Howard Shaw, Miss Sylvia Shaw, and Day McBirney. Our entrance into the war somewhat disturbed the enjoyment of the travelers, as some among them had sons and sons-in-law who were among the early enlisters.

J. Dorr Bradley and his pretty daughter are now on their way to Japan and China for a three months' trip.

Mr. and Mrs. Charles Deering are probably by now domiciled in their Spanish quondam monastery near Barcelona, where they will stay until it is time to return to their winter home in Miami.

Miamians (what a mellifluous word!) will be in closer contact this winter with their friends at Nassau than heretofore, as John Borden's yacht, the Kanawha, has been sold to a company that proposes to run it as a passenger boat between these two popular and fashionable winter resorts.

It is probable that Nassau and other British West Indian places will be much sought the coming years by the "idle rich" who like to combine beauty and climate in their surroundings. If so, the John McCutcheons' famous Treasure island home near Nassau will lose some of its much prized seclusion. It is fortunate that last spring Mrs. McCutcheon's father, Howard Shaw, planted an ancient Spanish gun commanding the island's only landing place. It may be useful in times of peaceful invasion, such as come to people so well known and well liked as the McCutcheons.

* *

Trophies Adorn Studio.

In the upper story of the garage behind Mr. McCutcheon's Lake Forest home he has established a most attractive studio adorned with the trophies of some of his interesting voyages, for no American has had a wider view of contemporary historic events and notable places than he. He was at the battle of Manila. He had a front seat in the Russo-Japanese war. He was in British East Africa and Uganda with the late Col. Roosevelt, and he saw the great world war from many close vantage points. His studios (he has one in town as well as in Lake Forest) are, therefore, crowded with the souvenirs of these various expeditions.

A collection of helmets—American, French, British, and German—hangs beneath the window sill in his country workroom. The ends of the loft are adorned with big strips of bark cloth made and dyed by the natives of Uganda. Nearby a huge elephant's hoof does duty as a tabouret. The two nose horns of a rhinoceros hang on a beam, together with gazelle and antelope horns. Gay mats of native weave, from Aden and Zanzibar, adorn the floor. An alabaster copy of the Taj Mahal stands on a table. Spears and shields from the Philippines and Central Africa adorn odd corners.

In short, the whole place is a sort of autobiographical museum which must recall many thrilling days to this famous cartoonist.

* *

New Portraits of Chicagoans.

Some interesting portraits have been added to Chicago's list within recent months. One is a very spirited portrait of Stanley Field, painted by an English artist, Miss Upton, when he was in London last spring. Another is a colorful likeness of Mrs. Edward Bennett, the work of Robert Henri, when he came to Lake Forest in July to paint her young son, Edward Jr. The portrait of the latter is also a fine piece of work and a charming interpretation of childhood.

Louis Betts had to go to New York to be discovered by Chicagoans, and his latest canvas here is a full length portrait of Mrs. Edward Moore, a striking picture, on which he spent weeks of labor in midsummer at Lake Forest. Another fine portrait by the same artist is also a full length canvas, being a likeness of Mrs. Hathaway Watson, painted last spring. Our next portrait show at the Arts club should have special attractions in the line of recent pictures of prominent people.

To Be a Bride in November



Miss Eleanor Milsted
PHOTO BY RAY HUFF

One of the most interesting announcements of last week was that of the engagement of Miss Eleanor Milsted, daughter of Mrs. Thomas G. Milsted of 446 Surf street, to Dwight Smith of Chicago. The wedding will be one of the fashionable events of November.

News of Chicago Society

Mrs. Joseph Brown of Chicago, to Harry F. Bode of San Francisco, which took place on Wednesday in Los Angeles, where Miss Brown went last week with the bridegroom's parents. After a wedding journey in the Yosemite Valley, Mr. and Mrs. Bode will live in San Francisco.

Announcement is made of the marriage of Miss Bertha Louise Stone, daughter of Mr. and Mrs. Lewis Stone of 7231 East End avenue, to Arthur Lewis Petersen, son of Mr. and Mrs. Jacob Petersen of 1424 East Seventieth street. Mr. and Mrs. Petersen will live in Detroit.

Mr. and Mrs. George W. Heth of Winnetka announce the marriage of their daughter, Beulah, to Ray A. Ferguson of Grand Rapids, Mich.

The marriage is announced of Miss Frances Irwin Jarvis, daughter of Mr. and Mrs. William Bancroft Jarvis of 9836 Vanderpoel avenue, Beverly Hills, to Harold Hartwell White, son of Mr. and Mrs. Frank H. White of 10313 South Seeley avenue.

Announcement is made of the marriage of Miss Florence Stuetzer, daughter of Mr. and Mrs. Louis Steutzer of 6419 South Green street, to Lawrence J. Healy. After a wedding journey in the east Mr. and Mrs. Healy will reside at 604 Monterey avenue, Detroit.

The marriage is announced of Miss Lucy Heinig, daughter of Mr. and Mrs. Frank Heinig of Hubbard Woods, to Ralph N. Butow, son of Mr. and Mrs. A. Butow of Evanston.

Announcement is made of the marriage on Monday of Miss Rose Morand, daughter of Mrs. Paul J. Morand of 5810 Midway Park, to Robert Hamilton Geddes, son of Mrs. Charlotte G. Geddes of 5744 Midway park.

Mr. and Mrs. Alfred Lyman Holman announce the marriage of their daughter, Doris Elizabeth, to Lawrence Cuthbert Brodribb, which took place Aug. 30.

Announcement is made of the marriage of Miss Evangeline Mainniere, daughter of Mr. and Mrs. S. Mainniere of 620 South Marshfield avenue, to Joseph Charles Tufo of 4836 Ingleside avenue, which took place on Thursday.

Announcement is made by Mr. and Mrs. Thornton K. Prime of 1457 Hood avenue of the marriage of their sister, Mary Elizabeth, to Herbert Alonzo Robinson.

Mr. and Mrs. F. H. Miller of Sheridan road announce the marriage of their daughter, Effie, to Dr. L. F. Basford of Lancaster, Wis. After Oct. 1 Dr. and Mrs. Basford will be at home in Momence, Ill.

Mrs. Alexander Toffer of Leavenworth, Kas., announces the marriage of her daughter, Blanche Edythe, to Ralph Neufeld of Chicago. The wedding took place on Monday at the Hotel La Salle.

Announcement is made of the marriage of Mrs. Rosswell A. Mason of 605 Woodland park to Charles E. Vrooman of Harvard, Ill.

Mr. and Mrs. James C. O'Leary of 726 West Garfield boulevard announce the marriage of their daughter, Gertrude, to Andrew Carr.

The marriage is announced of Miss Lorana Beauna to Bruce R. Anderson, son of Mrs. Gertrude R. Anderson. Mr. and Mrs. Anderson will live at 4540 Sheridan road.

Mrs. John T. Walton of Scales Mound, Ill., announces the marriage of her daughter, Ruby, to Karl Edward Wagner of Chicago.

Mr. and Mrs. Edward F. Coyne of 1924 School street announce the marriage of their daughter, Angie, to Melville J. Mitchell, son of Mr. and Mrs. Robert M. Mitchell. After a motor trip through Wisconsin Mr. and Mrs. Mitchell will live at 1413 Argyle street.

The marriage is announced of Miss Ruth Geist, daughter of Mr. and Mrs. G. F. Giest of 4708 Drexel boulevard, to Reginald Hughes, son of Dr. and Mrs. Joseph Hughes of 920 Hyde Park boulevard.

Announcement is made of the marriage of Miss Susan K. Hoffman of 1662 Victoria street to John I. Polmeteer of 3437 Elaine place. The wedding took place on Wednesday.

Albert H. Mauerman of 618 East Forty-sixth street announces the marriage of his daughter, Gertrude, to Edward H. Hill, son of Mr. and Mrs. William R. Hill of 4161 Ellis avenue.

Announcement is made of the marriage of Miss Beatrice Rohan Vogel, daughter of Mr. and Mrs. Bernard B. Vogel of 5248 West Adams street, to Ralph A. Preston of Columbus, O. The wedding took place in Cincinnati.

Mr. and Mrs. Guy H. Rumpf of Riverside announce the marriage of their cousin, Miss Grace Ellsworth, to Raymond Roy Russell of Catlin, Ill., which took place last Monday.

Mr. and Mrs. George Winsberg of 543 Belmont avenue announce the marriage of their daughter, Sadie, to Samuel R. Futransky. The wedding took place on Tuesday.

The marriage of Miss Leah Simon, daughter of Mrs. Miriam Simon of 3124 West Fifteenth street, to Wilfred L. Chinn, son of Mr. and Mrs. M. Chinn of 1235 South Troy street, will take place this afternoon at 5 o'clock.

Mrs. Betty Stern of 850 Waveland avenue announces the marriage of her daughter, Louise, to Mark H. Cone of Cleveland, O.

Announcement is made of the approaching marriage of Miss Rae Goldstein, sister of Mr. and Mrs. W. N. Pincus of 616 Gary place, to Morton M. Hirsch. The wedding will take place next Sunday evening at the Hotel La Salle.

The marriage of Miss Rose Koven, daughter of Mr. and Mrs. S. Koven of 1821 South Spaulding avenue, to I. Goodman of Terre Haute, Ind., will take place today at the residence of the bride's parents.

Mr. and Mrs. S. Freedman of 5321 Calumet avenue announce the marriage of their daughter, Flora, to Arthur Dunas.

Mrs. Jennie Schutz of 3706 Potomac avenue announces the marriage of her niece, Sarah, to Jacob Logan Fox, son of Mr. and Mrs. Moses Fox of 442 East Forty-fifth street.

Announcement is made by the Rev. Mr. and Mrs. John Gardner of Chicago of the marriage of their daughter, Annie, to the Rev. Carl Archibald Glover, which took place on Wednesday at the Sequanota club, Charlevoix, Mich.

ENGAGEMENTS

Mr. and Mrs. George Renick Work of 24 Blaine avenue, Hinsdale, announce the engagement of their daughter, Dorothy Renick, to Percival George Kemp. Mr. Kemp is United States vice consul at Valencia, Spain. The wedding will probably take place in the early spring.

Mr. and Mrs. Joseph Richter of 2430 South Fifty-seventh avenue, announce the engagement of their daughter, Camille, to Dr. Verne C. Baldwin of Beardstown, Ill., son of Mr. and Mrs. Charles Baldwin of Smithboro, Ill.

The engagement is announced of Miss Refié Pavitt, daughter of Mr. and Mrs. J. H. Pavitt of Tudor Lodge, Wimbledon Common, London, England, to Austin Y. Hoy, son of the late Dr. and Mrs. A. H. Hoy of Chicago.

Mr. and Mrs. J. C. Wood of Hinsdale announce the engagement of their daughter, Marion, to Truman W. Eustis of Toronto, Ont.

(Continued on page 5.)

WEDDINGS

Mr. and Mrs. Robert Evans Barrett of Evanston have issued invitations to the marriage of their daughter, Louise Woodworth, to Lieut. William Norman Edwards, air service, U. S. A. The wedding will take place Sept. 13 at 3:30 o'clock at the First Methodist Episcopal church of Evanston.

The marriage is announced of Miss Jennie Brown, daughter of Mr. and

Sample Sale
Monday & Tuesday Only
Save $10 to $25
SUITS / COATS $35
Dresses $19.75
All Fall Models
See These Values Before Buying
VICTORY
1219 Stevens Bldg.
17 N. State St.

Cadum Ointment for Pimples
Cadum Ointment makes pimples dry up and fall off, leaving the skin soft and smooth. Its soothing, antiseptic and healing powers stop the itching at once. Cadum Ointment is also good for rash, blotches, scaly skin, eruptions, sores, burns, chafing, ringworm, scabs, itch, insect bites, etc.
[Cadum Ointment is a French preparation] [Made in America from the original formula]

Beautifully Curly, Fluffy Hair—In Three Hours!
Girls, have you tried the Silmerine method of curling your hair? It's simply grand! Gives you the most beautiful, natural-looking curls and waves—makes the hair soft, fluffy and glossy—and nothing harmful or dangerous about it. The curls will last the longest time—in spite of heat, wind or dampness. You won't have to be continually fixing and fussing with your hair. It's foolish to singe and blister and destroy your tresses with a hot curling iron—and altogether unnecessary now.
Liquid Silmerine is pleasant to use, being neither sticky nor greasy. Get a bottle from your druggist today, follow the simple directions—the first trial will make it your steadfast friend. The wave effect appears within three hours after the application, though many people apply the liquid just before retiring. You will appreciate Silmerine equally as a dressing and hair preservative.
DEARBORN SUPPLY CO.,
Chicago, Illinois.

CHAS·A·STEVENS & BROS.
A Complete, Exclusive Specialty Shop for Women
FASHION'S CHARMING DECREE: One of These
Irreproachable Tailormade Suits for Early Fall
The latest word from Paris finds expression in the extensive assemblage of perfectly fashioned Tailormade Suit originations with which we have anticipated the desires and requirements of the fashionable woman and young woman for the Autumn season.
The trim lines, individual style features, and skilled workmanship which characterize this Stevens' Suit presentation will prove most gratifying to the many women who, rightly, consider a Tailored Suit the essential foundation of the Autumn wardrobe, but who are realizing the labor difficulties attendant upon securing a custom made garment at this time.
The comprehensiveness of the assortments we are displaying is especially designed to maintain that personal note of distinction in dress which reflects the unquestioned judgment of the woman who selects her garments with the exquisite care which reflects her individuality.
Duvetyn, $160
Fortuna, $150
Silvertone, $85
Tinseltone, $85
Silvertone, $85
Mannish Oxford, $85
English Novelty Silvertone, $85
THE fabrics of which these Suits are fashioned are light, warm and exclusive appearing, as well as serviceable in quality. Although particularly adapted for immediate wear, they will be equally available and comfortable when worn with the separate fur when colder weather demands.
Selections include POIRET TWILLS, TRICOTINES, WOOL VELOURS, SILVERTONES, VELOUR DE LAINES, OXFORD CLOTHS, CASHMERE VELOURS, YALAMA CLOTHS, TINSELTONES, DUVETYNS and FORTUNAS
Coat lines are short or long as desired—introducing interesting diversions in collar, pocket and belt adaptations, which furnish adornment detail at once simple and smart.
Color themes in BROWN, TAUPE, OXFORD, DRAGON FLY, VICTORY BLUE, NAVY and other desirable shades.
Inexpensively Priced at $55 to $175
WOMEN'S SUIT SHOP—FOURTH FLOOR. MISSES' SUIT SHOP—THIRD FLOOR.

It Makes a Mother Proud
to see her boy in stylish looking clothes and it gives the boy a feeling of self-respect among his comrades.
Why accept just ordinary clothes when you can get the kind that will give your boy a distinctive appearance? And here's something more—you can get style with greater wear if you choose
STEEL FIBER NIK SUITS
which give double the wear of ordinary suits. Because—they have double thickness at seat, knees and between the knees, reinforced by patent interweaving stitches.
Ask Your Dealer
Tell him plainly you want the NIK-SUITS—with the patented, reinforced seats and knees.
Made by
SHEAHAN, KOHN & CO., CHICAGO
Also Makers of "Young Americas" Boys' Long Pants Suits

mple Sale
ay & Tuesday Only
Save $10 to $25
SUITS } $35
COATS }
Dresses $19.75
All Fall Models
See These Values Before Buying
VICTORY SAMPLE SHOP
1210 Stevens Bldg.
17 N. State St.

adum
ntment
for
mples
Ointment makes pimples
nd fall off, leaving the skin
smooth. Its soothing, anti-
d healing powers stop the
once. Cadum Ointment is
d for rash, blotches, scaly
ions, sores, burns, chafings,
, scabs, itch, insect bites, etc.
tment is a French preparation
merica from the original formula.

ifully Curly, Fluffy
r—In Three Hours!
ave you tried the Silmerine
curling your hair? It's won-
l! Gives you the most beauti-
ral-looking curls and waves—
e hair soft, fluffy and glossy—
ing harmful or bothersome
The curls will last the longest
spite of heat, wind or damp-
won't have to be continually
fussing with your hair. It's
sings and blister and burn-
ee with a hot curling iron—
other unnecessary now.
Silmerine is pleasant to use, be-
e sticky nor greasy. Get a bot-
your druggist today, follow the
rections—the first trial will
our steadfast friend. The wavy
ears within three hours after
ation, though many prefer ap-
a liquid just before retiring.
appreciate Silmerine equally as
and hair preservative.
ARBORN SUPPLY CO.,
Chicago, Illinois.

ese
Suits
assemblage of per-
e anticipated the
oman for the Au-
rkmanship which
gratifying to the
tial foundation of
ficulties attendant
aying is especially
ress which reflects
garments with the

English
Novelty
Silvertone,
$85
eable in quality.
n worn with the
aptations, which
rable shades.
OOR.

The SCHOOL COUNSELOR

"I will go with thee and be thy guide."—Everyman.

IN THE NIGHT SCHOOLS.

THE free evening public schools under the direction of the board of education open for the fall term on Monday, Sept. 22.

So many questions have been coming in regarding these evening courses and the subjects which they include that a brief résumé of them is given here even though the night schools do not open for a couple of weeks.

The courses offered in the evening high schools meet the educational needs and ambitions of a number of different kinds of students. They may be said to have been designed chiefly for young men and women who are engaged in commercial work, such as stenographers and bookkeepers, electricians, chemists, carpenters, millmen, etc. In many instances these courses are made to fit into their daily work in such a maner as to be of practical assistance in mastering their trade.

Besides these courses there are classes for those who wish to pursue a regular high school course and later attend some professional school. There are also classes in home making subjects, such as sewing, dressmaking, millinery, and cooking. Men and women who are working at some line of work which is new to them will be given special help.

The schools will give special attention also to the needs of men who have returned from military service and who wish to study further on certain subjects in which they have had experience. For example, telegraphy for those who were enrolled in the signal corps and automobile courses for those who have seen some motor transport service, etc.

The work of the evening schools falls naturally into six divisions.

1. The teaching of English to foreign speaking people, chiefly adults.
2. Helping to complete the education of those who have left school before finishing the elementary course.
3. Giving instruction in regular high school subjects.
4. Giving instruction in household subjects, dressmaking, etc.
5. Giving instruction in commercial subjects—stenography, typewriting, bookkeeping, business English, penmanship, and commercial law.
6. Giving instruction in the technical subjects related to the trades and industries—electricity, chemistry, mechanical drawing for tradesmen, shop mathematics, automobile engineering, printing, forge, foundry, machine shop, etc.

The English for the foreign born includes the regular instruction in reading and speaking English. There is also some simple instruction in the taking out of first and second papers, and some discussion of the city, county, and state governmental activities with which the ordinary citizen frequently comes into contact.

The elementary grade work is for the boys and girls who have left school before completing the course and who may continue their studies in the evening schools. Those who are far enough advanced to study the eighth grade may finish that grade and receive diplomas admitting them to high school.

There are also many special subjects besides the regular elementary subjects, which are offered for the instruction of persons employed during the day.

In the household subjects course there is the sewing and millinery which comprises dressmaking and millinery, hand sewing, the use and the care of the sewing machine, exercises in making patterns, fitting and designing, and talks on the elements of good taste in dressing and the proper laundering of garments. Practical milliners and dressmakers will have charge of the classes.

In the cooking classes every attempt is made to interest the girls in home life, to show the worth of economy, to base all practical cooking on general theoretical principles; that is to train students to manage simple homes in a capable manner. There will also be classes for women in canning and drying of food products.

In the commercial subjects there is the bookkeeping which in the elementary grades produces a simple but thorough course and in the high schools a much more advanced course, including the handling of a complete set of books of entry and business forms. A thorough course in commercial arithmetic accompanies the work in accounting and for advanced pupils there will be some work in the principles of business law.

Stenography is taught in all the evening high schools. In five months the advanced classes are able to write from sixty to one hundred words per minute dictation.

In the typewriting the advanced pupils will be given opportunity for practice in speed and accuracy to any extent desired.

There are also courses in penmanship in the elementary as well as high school subjects and in business English there are special classes for the study of English in its commercial and industrial aspects.

In the matter of technical and shop subjects students must pursue courses which are in some way related to their daily occupations.

Manual training is given in most of the evening schools. Mechanical drawing forms a part of this course.

There are shop studies given in the technical night high schools where young men may take up actual work in foundry practice, machine shop practice, pattern making, cabinet making, joinery, carpentry, and wood turning. There are also classes in sheet metal work at some of the schools.

Courses in electricity may be had at Crane, Harrison, Schurz, Tilden, Senn, Austin, Lane, Englewood, Bowen, and Phillips. These schools will also have approved courses in automobile study, including the engine, lubrication, and starting, ignition, and lighting systems.

In the high school studies are offered in modern languages, including French and Spanish. The object is to give a conversational acquaintance with these languages and a familiarity with the best literature.

In the evening schools any and all subjects taught in the day schools will be taught, providing that twenty-five pupils wish it. A fee of $1 is required of all pupils enrolled in the evening classes. This will be returned to the student at the end of the term if he has attended three-fourths of the evenings on which the class has been in session.

The following is a list of the schools, elementary and foreign, high school and technical, which will offer evening classes the coming year.

The abbreviations following the name of the school indicate the kind of courses offered — elementary, grade work, English for foreign born, high school courses, technical, commercial, etc. Many of the elementary evening schools also have manual training for boys and cooking and sewing for girls.

NORTH SIDE.

Burley [elem. and for.]—Barry avenue, near Ashland avenue.
Franklin [elem. and for.]—Goethe street, near Wells.
Lake View [high, elem., and for.]—Irving Park boulevard and Ashland avenue.
Senn [high, tech., elem., and for.]—Glenwood and Ardmore avenues.
Lane [high and tech. only]—Division and Sedgwick streets.

NORTHWEST SIDE.

Burr [elem. and for.]—Ashland and Wabansia avenues.
Goethe [elem. and for.]—Rockwell street, near Fullerton.
Stowe [elem. and for.]—Ballou street and Wabansia avenue.
Washington [elem. and for.]—Morgan street and Grand avenue.
Wells [elem. and for.]—North avenue and Cornelia street.
Tuley [elem., for., and commercial]—Potomac and North Claremont avenues.
Schurz [high, tech., elem., and for.]—Milwaukee avenue and West Addison street.

WEST SIDE.

Jackson [elem. and for.]—Sholto and Better streets.
Komensky [elem. and for.]—Twentieth and Throop streets.
Crerier [elem. and for.]—Wood and Yeaton streets.
Lawson [elem. and for.]—Thirteenth street and Homan avenue.
Burns [elem. and for.]—Twenty-fifth street and Central Park avenue.
Hammond [elem. and for.]—Twenty-first place and California avenue.
Medill [high, elem., and for.]—Fourteenth place and Throop street.
Austin [high, tech., elem., and for.]—Fulton street and North Long avenue.
Crane [high and tech. only]—Oakley avenue and West Van Buren street.
Harrison [high and tech. only]—Twenty-fourth and Marshall boulevards.

SOUTH SIDE.

Holden [elem. and for.]—Thirty-first and Loomis streets.
Seward [elem. and for.]—Forty-sixth street and South Hermitage avenue.
Phillips [high, elem., and for.]—Thirty-ninth street and Prairie avenue.
Englewood [high, elem., and for.]—Stewart avenue and Sixty-second street.
Sullivan [elem. and for.]—Eighty-third street and Houston avenue.
Tilden [high, tech., elem., and for.]—Forty-seventh place and Union avenue.
Bowen [high, tech., elem., and for.]—Eighty-ninth street and Manistee avenue.
Fenger [high, elem., and for.]—One Hundred and Fifteenth and State streets.

Below is the list of courses which are offered in the Chicago high schools. There are over twenty courses to select from. Are you sure what line of work your boy or girl is best suited for?

There are also three free colleges, maintained by the board of education, which will open at the same time that the high schools do.

Do you wish to secure complete details in regard to these colleges? We shall be glad to answer any questions pertaining to public or parochial schools, to public or private education. We want to help you to secure the best the city offers in the way of training and education for your boy and girl.

Copies of these courses will be mailed on application and detailed information given in regard to them. The courses desired should be specified and a stamp inclosed.

General course.....Four years
Science course.....Four years
Normal course (preparatory).....Four years
Commercial course.....Four years
Office preparatory course.....Four years
Technical course.....Four years
Household course.....Four years
Arts course.....Four years
Architectural course.....Four years
College preparatory course in pharmacy.....Four years

(This course is planned for those who desire to take a four year high school course preparatory to a college course in pharmacy and at the same time continue their apprentice work with druggists, for which school credits are given).

Two year course in accounting.
Two year course in stenography.
Two year course in mechanical drawing.
Two year course in machine shop.
Two year course in electricity.
Two year course in household studies.
Two year course in printing.
Two year course in agriculture.

Lucy Flower Technical High school, four year course. (This course includes household studies, arts and crafts, textiles, needle arts, design, millinery, in addition to English, history, science, and mathematics.)

At Lucy Flower Technical High school:
Two year course in household economics.
Two year course in needle arts.
Two year course in millinery.
At Crane Junior college:
Two year course in engineering.
Two year pre-medical.
Two year literature and arts.
Two year science.
At the Normal college:
Kindergarten courses.
Manual training courses.
Household economics courses.
Industrial arts courses.
Deaf training courses.

NEWS OF THE CHICAGO WOMEN'S CLUBS



Mrs. Roy Dickey

Mrs. Roy Dickey is an active worker in the Fatherless Children of France campaign to find American godmothers for 60,000 French war orphans.

Celebrate Historic Dates by Adopting a French Orphan

By Alice Dickey.

YESTERDAY was Lafayette's birthday, this week is the anniversary of the battle of the Marne; and Mrs. Walter S. Brewster, chairman of the special campaign committee of the Fatherless Children of France, has been turning both these facts to excellent account.

Intrusted with the task of finding American godmothers for 60,000 little children, Mrs. Brewster loses sight of no opportunity to impress upon the public the needs of the little French orphans, to whom one may become "marraine," or "parraine" for the infinitesimal sum of 10 cents a day. Quite unlike the little old lady who lived in a shoe and had so many children she didn't know what to do, Mrs. Brewster knows just what to do with her 60,000. "Find them godmothers!" says she, and all summer long has been conducting an active press campaign covering the United States, has been speaking before audiences in different parts of the country, and furnishing interesting articles to the magazines of the country.

At Chautauqua alone she reached over 600 representatives of women's clubs from different parts of the country, the same number of state regents and chapter heads of the D. A. R., and was granted a place on the special programs which are given in the Chautauqua amphitheater before over 6,000 people. Here she exhibited motion pictures of her interesting trip through the devastated districts of France under military escort provided by the French government.

With the possibilities of Lafayette day in mind, she antedated the occasion by sending off flocks of letters suggesting that there is no better way to offer tribute to the memory of Lafayette nor to express thankfulness for the battle of the Marne, which stemmed the tide of German invasion at a time when the liberty of the world was imperiled, than to make some little child of a dead hero thankful.

Mrs. Arthur Ryerson, with her mind stored with memories of the little children near Nancy to whom she was fairy godmother through the awful days of the war, responded promptly by adding two more "adoptions" to the list of children whom she is already mothering at long distance. Mrs. B. F. Sunny was equally responsive, as were Mrs. Charles Schweppe and Mrs. E. A. Hamill. Other well known women who have come forward to aid Mrs. Brewster in her gigantic task are Mrs. Joseph G. Coleman, Mrs. Kellogg Fairbank, Mrs. John Alden Carpenter, Mrs. Hugh McBirney, and Mrs. Wayne Chatfield-Taylor.

The active press campaign has brought interesting contributions to headquarters at 635 Fine Arts building. One woman wrote that her son had given her a check for $200 "to aid the suffering babes of France," and that reading an article of Mrs. Brewster's in her local paper moved her to intrust the disbursement of the sum to the Fatherless Children of France. Later the same woman added another contribution of $109.50, but even these were not received with more gratitude than the dollar bill which came from an ex-confederate soldier, 81 years old, from "down South Carolina way." A truck farmer in the New England states wrote that "the Spirit of God moved upon him" to send a little of his truck garden money, and inclosed a money order for $5. Many Sunday schools and other groups of children have adopted one or more children each.

Mrs. Brewster returns today from Boston and New York, where she had conferences with other committees of the Fatherless Children of France. A spectacular drive is to be launched in Chicago late in October.

CLUB NOTES

The Isaiah Sisters lodge, Independent Order of Free Sons, will celebrate their sixth anniversary with a luncheon and cards at the Rainbow gardens on Wednesday afternoon.

A meeting of the Woman's Benevolent club will be held at Lincoln park on Tuesday, when plans will be made for a card party for the benefit of the club's coal fund.

There will be a meeting of the women's board of the Jackson Park sanitarium tomorrow at Hahnemann hospital.

The Infants' aid will resume its sewing meetings tomorrow.

HAVE LOVELY BROWN HAIR

Trial Package Sent Free

Why tolerate streaky, gray or bleached hair when it is just as easy to tint your tresses a beautiful brown as it is to powder your face? Brownatone gives the hair bewitching beauty and charm, producing instantly any shade of brown—or black, if desired.



"Brownatone Makes Me Look Ten Years Younger."

No other preparation is so simple to apply. Light spots, gray strands or streaks, and all unnatural shades in the hair are quickly restored to all their original beauty.

Absolutely Harmless.

Brownatone is guaranteed perfectly safe and harmless to the hair and skin. Contains no poisonous ingredients such as sugar of lead, sulphur, silver, mercury, aniline or coal tar products. It has no odor and is greaseless. Apply it in a few moments with comb or brush. Sold by all leading druggists. Two colors: "Light to Medium Brown" and "Dark Brown to Black." Two sizes, 35c and $1.15. Demand the genuine.

Special Free Trial Offer.

Send only 11c with this coupon for Free trial package and helpful booklet on the care of the hair.

For personal information, advice or the actual work of hair tinting, visit the Brownatone Shop, 1033 Stevens Bldg.

Mail This Coupon Now.

The Kenton Pharmacal Co.,
461 Coppin Bldg., Covington, Ky.
Enclosed find 11 cents (to cover postage, packing and war tax) for Trial Package of Brownatone.
.....Light to Medium Brown or
.....Dark Brown to Black.
Mark with X shade wanted and mail with your full name and address.

Mandel Brothers
Homefurnishers

"Home sales" stimulate September shopping

Impressive specials thruout the whole sixth floor, negotiated ahead of the recent rise in costs

September for china: "once-a-year" savings

of substantial proportions on practically the whole of our expertly selected stock.



107-piece dinner sets, 27.50
—with dainty border decoration. A service complete for 12 persons, 27.50 set.
40-piece dinner set, imported china, 11.35.
100-piece dinner sets in attractive decorations; service for 12 persons; at 16.50 per set.

52-piece dinner sets, 11.75
—in assorted decorations. A service for 6.
52-piece English services in old onion design, 20 sets only, at 8.50. *Sixth floor.*



All open stock china reduced 20 per cent
for one week, starting tomorrow. Single pieces or complete sets, as desired, at 20% off.
Monday, 25% off all fine English china cups and saucers, plates, bouillon cups and saucers.

12,000 pieces of decorated china, 20 to 40 per cent off
Nippon china tea cups and saucers, 25c pair. Imp. china bread and butter plates, 20c ea.

Fine imported china dessert plates, bouquet & gold dec., 25c ea.



Cake or bread plates, in assorted decorations, gold edge, at 65c.

China cups and saucers, 35c pr.
Imp. china preserve sets, 1.95.
Japanese china fruit plates, 15c.

Imp. sugar & cream sets, 1.25.
Almond or olive dishes, 15c ea.
Mayonnaise bowl and plate, $1.

A collection of fine English china service plates at 40 per cent saving
—many with rich, encrusted gold border and flower decorations. Two remarkable groups, $65 and $95 doz. *Sixth floor.*

Table crystal—a broad selection—the September sale

The crystal here sketched and described merits generous selection at the moderate prices.

18-piece set, 3.95
6 goblets, 6 fruits or ice creams, and 6 grape juice glasses; grape or floral engraved.
Large colonial water jugs, 50c.
Thin lemonade glasses, 15c.
Eng. sugar and cream sets, 40c

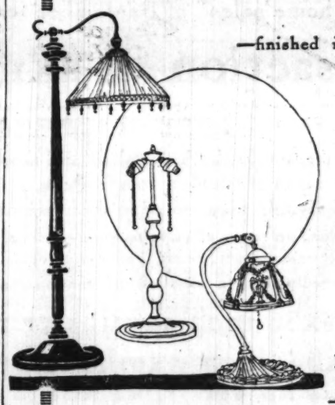


Fruit bowls, $1
Col'd glass; black glass stand.
Col'd glass fruit compots, 60c.
Col'd glass salad plates, 60c.
Crystal flower or fruit baskets, new square shapes, $1.
200 sets silver deposit sugar and cream sets, 90c per pair.

Tall or low footed sherbet or sliced fruit glasses, 25c ea. Iced tea tankard jug, and 6 tall glasses, 3.50 set. *Sixth floor.*

Floor and table lamps—September features

This one of the largest collections in America. Hundreds of lamps selected for special marking.



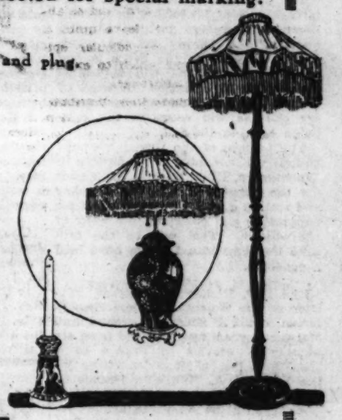
Library table lamp, 3.50
—finished in mahogany; with 2-light pull chain socket, cord and plug.

Hand carved floor lamps in new designs, finished in mahogany, $12.

Boudoir lamps, 3.25
Assorted finishes; push sockets, cord and plug, and shade.

Candlesticks, 1.85
—in polychrome effects, new shapes, and fitted with candle. *Sixth floor.*

Floor lamps with oriental decorated shaft, two-light sockets, six-foot extension cord, at 7.75.



25% off all vase lamps
A broad collection, mounted and unmounted.
Mahogany finished floor lamps with silk shade, 19.75.
Reading or chair lamps with adjustable arm, 7.75.

Household utilities at remarkable economies

Possible to save one-fifth to one-third on an immense selection of standard utilities for all needs.



Fine kitchen cabinets, $35 to 46.50
—in golden oak and white enamel; nearly all with automatic lowering flour bin, metal lined cake and bread box, porcelain enameled extension top. *Sixth floor.*

White enameled kitchen tables, 9.25
Size 24x36 inch; equipped with white porcelain enameled top and drawer; September special.



Gray enamelware at lowered prices

4-qt. gray enamelware covered sauce pan, special, 68c.
6-qt. gray enamelware covered sauce pan, special, 88c.
1½-qt. gray enamelware double cereal cooker at 78c.

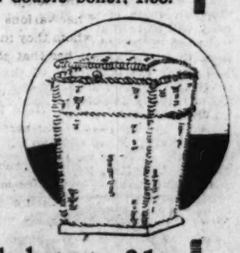


6-qt. white enameled preserving kettle at 80c.
3½-qt. white enameled sauce pan, special at 58c.
2-qt. white enameled rice or cereal double boiler, 1.68.



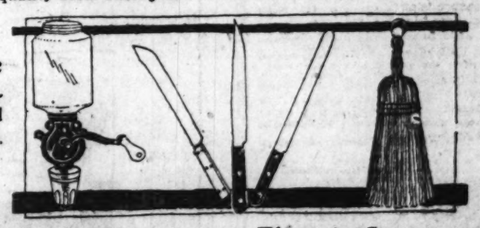
Wash machine, 16.45
Hand power; fly wheel and cut gears; best quality cypress wood. Clothes hamper of willow and rattan; wood bottom; medium size; 3.95

Vacuum washer, 65c
Made of heavy gauge metal; with inner soap cup and handle.



Kitchen cutlery, special at 38c
Good quality steel slicing and butcher knives; assorted styles. See cut.

Wall coffee mill, 95c
All metal parts black japanned; complete with crystal coffee container. *Sixth floor.*



Whisk broom, 35c
Made of selected broom corn, with nickel plated ball top and ring. *Sixth floor.*



Oil floor mop, 58c
For polishing all hard wood floors; our regular 75c size.
Self wringing mop, ideal for home use; not necessary to soil the hands with this style of mop; complete with porous knit cloth; 98c.

Electric 'Sweeper-Vac'
—with motor driven brush that combs all the lint, unmats the nap, vibrates it to dislodge the dirt, which then is drawn out of the very depths of the nap by suction. See demonstration. 49.50.



News of the Religious World

By the REV. FREDERICK L. GRATIOT

Big Campaigns On in All Churches for Reconstruction

RECONSTRUCTION programs in all the churches are now in progress. As a direct result of the great war, campaigns either have been or are being started to bring to the people the world vision of the church's mission and to provide the means necessary to "carry on" both at home and abroad.

Both aspects are consistently presented—the spiritual and the material. Men's vision is to be enlarged—their minds are to be informed, and their consciences stirred—and they are being called on to express their faith and hope definitely by enabling the church to fulfill its work—by giving of their means to extend its influence.

One of the most ambitious campaigns—and the most successful—is that being carried on by the Methodist church. One hundred million dollars was the original financial goal of the centenary campaign, to cover both advance work and regular obligations. This has already been passed by over 10 per cent, and the returns are not all in.

The Baptist churches have set $175,000,000 as the figure in their campaigns. Present indications are that this will be reached soon. The chief purpose for which these funds are being raised are "missionary, educational, and reconstruction work at home and abroad."

The "new era" movement of the Presbyterian church is now working out its budget and plans for its program of extension of missionary work.

The Congregationalists will begin in October to raise $5,000,000 in celebration of their tercentenary "to put a new economic foundation underneath the ministry."

The Disciples of Christ—the "Christians"—long ago started their "men and millions" campaign, when their then aim—$5,000,000—seemed an impossible, not to say improbable, amount. This has been expanded and enlarged to meet after the war conditions. The total pledges to date amount to $7,105,342.

The Lutheran churches also are in the midst of a drive, which culminates Thanksgiving week, with an every member canvass to double its present budget of $1,500,000 for their benevolences.

Perhaps more unselfish than all was the recent drive of the Jews, for all of it was for the benefit of suffering Jews in the war zone. Fifteen million dollars was raised for this purpose.

The Episcopal church has set a tentative figure of $20,000,000 for its "nation-wide campaign for the church's mission." A survey of the whole church to discover the needs is just being completed and will determine the amount to be raised. A week of intensive education and an every member canvass will complete the campaign later in the fall.

The bishops of the Roman Catholic church will assemble in conference in Washington, D. C., later in September for the purpose of adopting a policy and setting a goal for united effort for supporting and enlarging the work of the church. This will be the first time the American bishops have held a conclave.

The Rev. Richard D. Hughes, minister of the Emerald Avenue Presbyterian church, Emerald avenue and Marquette road, has returned from six months of service in France as a speaker in the religious department of the Y. M. C. A. While in France he visited and spoke at practically all of the camps of the American army. He will be in his pulpit today for the first time since his return.

The Sacred Heart parish (Jesuit), Nineteenth and Peoria streets, the Rev. Joseph B. Murphy rector, will celebrate the completion of the electrification of the church next Sunday evening by a sacred concert and lecture. A prominent speaker has been secured, and leading choristers of the city will unite with the Sacred Heart choir and orchestra to render the concert. Mrs. Bessie McNeill, organist, is in charge of the music. The congregation extends an invitation to old friends and former members of the parish to join with them in this service.

The Cragin Congregational church, 2032 North Lavergne avenue, the Rev. L. H. Heisley minister, will have its fall rally today. A special service will be held in the evening, when Dr. R. W. Gammon, secretary of the Congregational Educational society, who was in France during the war, will be the preacher. Men returned from service will be welcomed at this service, a badge of recognition being placed on the service flag for those who are back. There will be special music.

The quarterly meeting of the Archdiocesan union of the Holy Name society will be held at Holy Angels' hall, Oakwood boulevard and Vincennes avenue, this afternoon. This gathering will mark the beginning of the final drive for "100,000 members by 1920." Other equally important matters will be discussed.

The Presbytery of Chicago will meet tomorrow at 10 a. m. at 512 Masonic temple. The Rev. Dr. E. N. Ware is permanent clerk.



THE REV. Edward J. Mullaly
THE REV. W. F. Cahill

The Rev. Edward J. Mullaly, C. S. P., is the newly appointed superior of the Paulist Fathers and rector of the Paulist church, old St. Mary's, Wabash avenue and Ninth street. He succeeded the Rev. Thomas F. Burke, C. S. P., who was made superior general of the order in America.

Father Mullaly received his early education in the public schools of Carson City, Nev., graduating from high school in 1894. His collegiate work was done at St. Mary's college, Oakland, Cal., where he graduated with high honors in 1899. He then became a novitiate of the Paulists, studying for the priesthood in Washington, D. C., receiving his B. D. in 1903, and being ordained the same year. His first assignment was the Tennessee house of the order. After a few months the superior general offered him a post at the San Francisco house, but he finally decide. Father Cahill is well known throughout the church as a contributor to various periodicals.

The Rev. W. F. Cahill has been appointed the pastor of Our Lady of Mercy church, 4432 North Troy street, to succeed the Rev. H. P. Coughlin, who becomes pastor of Visitation church, Garfield boulevard and Peoria street. Father Cahill was formerly pastor of St. Mary's church, Riverside. He studied at St. Alibe's seminary, Emly, Ireland, and at St. Mary's, Baltimore. He was ordained to the priesthood in 1898 by Archbishop Feehan, and received an appointment to St. Rose of Lima church, where he remained until 1904. Until 1915 he was assistant at Visitation church, becoming pastor of St. Mary's church, Riverside. Father Cahill is well known as a writer throughout the church as a contributor to various periodicals.

The installation of the Rev. B. F. Jacobs as pastor of the Logan Square Presbyterian church, will take place on Thursday evening at 7:30 o'clock. The moderator of the presbytery, the Rev. Ralph D. Kearns, D. D., will preside; the Rev. H. S. Brown, D. D., of the church extension board will preach the installation sermon; the Rev. D. C. Milner, D. D., former pastor of the church, will deliver the charge to the congregation; the Rev. George P. McGill, D. D., pastor of the Wilmette church, will deliver the charge to the pastor. Mr. Jacobs was pastor of the First Presbyterian church at Millersburg, Ohio. He was educated at Cumberland university, is a graduate of Lane seminary, and took a post-graduate course at Princeton.

The Rev. John Norris Hall will occupy his pulpit again this morning at the Broadway Methodist church, having returned from his vacation. The Rev. Thomas F. Campbell, pastor of the Seventh Presbyterian church, who has been motoring through Michigan, also has returned and will preach today.

A special program in honor of returned service men has been arranged for today by the United Presbyterian church, Garfield boulevard and Throop street. The Rev. John W. McClenahan is pastor of the church.

The Rev. R. Rowley, formerly rector of St. Paul's Episcopal church, Kankakee, takes up his duties today as rector of All Saints' church, Ravenswood.

The new pastor of Epiphany English Lutheran church, Sacramento boulevard and Lexington avenue, is the Rev. Merrell E. Boulton, formerly of Everett, Wash. He succeeds the Rev. C. R. W. Kegley, who resigned to take a college position in the south.

The Rev. Dr. Smith Thomas Ford, for fourteen years pastor of the Englewood Baptist church, closes his pastorate at that church today. Dr. Ford will become pastor of the Baptist church in Wheaton. On Wednesday evening a farewell reception will be held in the church parlors.

The Chicago Congregational Ministers' union will resume its meetings tomorrow at 10:45 a. m. at 913 Masonic temple. "The Present Condition of Labor Unrest" will be the topic, and former Ald. Robert M. Bush and Miss Agnes Newton, president of the Chicago Women's Trade Union league, will be the speakers. Ministers and laymen are invited to be present.

The Chicago local assembly of the Brotherhood of St. Andrew of the Episcopal church will hold an out of doors conference at St. Elizabeth's church, Glencoe, on Saturday afternoon at 3 o'clock. Delegates to the thirty-fourth annual convention, to be held the week before the general convention of the Episcopal church in Detroit, Oct. 1, will be elected at this meeting. Courtney Barber, vice president of the national body, will speak. The Rev. Herbert Carlton, rector of St. Augustine's church, Wilmette, will conduct the service at 5 p. m. and preach the sermon.

Evangelist Herbert M. Richmond will return to Chicago for further work in the Northern Baptist seminary. He makes a specialty of preaching to children by means of magic.

Dr. George G. Mahy, secretary of the committee on evangelism, has been chosen to head the department of spiritual resources of the New Era Movement of the Presbyterian church.

Dr. Mahy will in part take up the evangelistic work of the late Dr. J. Wilbur Chapman, who was vice chairman of the New Era Movement, and whose place has never been filled since his death last Christmas. Dr. Mahy's acceptance of this secretaryship completes the cabinet of the New Era Movement with the exception of the portfolio of every member mobilization, which is still vacant. The department on stewardship will be headed by David McConaughy; that of missionary education by B. Carter Milliken; social service by Dr. John Mc Dowell; gospel extension by Dr. Charles Gorman Richards, and publicity by James B. Wootan.

The Rev. William B. Rilling, pastor of the First Church Evangelical association, has issued the following program for the beginning of church activities in September:

Sept. 7, 10:45 a. m., special sermon by pastor on "Our Church Program"; Sept. 14, 10:45 a. m., day of prayer for schools; Sept. 21, in the morning, Sunday school and church home coming and rally day; Sept. 21, in the evening, Y. P. A. rally day, Dr. Kimmel of Naperville, speaker.

"There should be at least one Boy Scout troop in each diocese," said Victor F. Bidder, head of the Catholic bureau for extension of Boy Scout speaking to the annual convention of the Catholic Young Men's National union in New York City recently.

SERMONS AND SERVICES in CHICAGO CHURCHES TODAY

NOTICE.

Announcements for this column must reach THE TRIBUNE by Thursday morning. Address Religious Editor, THE SUNDAY TRIBUNE.

BAPTIST.

Immanuel, 2320 Michigan-av. The Rev. Johnston Myers. 11 a. m.: "Jesus Christ." 8 p. m.: "Something Worth Coming to Hear."

North Shore, Leland and Racine-avs. The Rev. W. H. Jones, 11 a. m. and 7 p. m.

Western Avenue, Western and Warren-avs. The Rev. Alfred C. Drummond. 11 a. m.: "The Formation of Our Ideals." 7:45 p. m.: "The Changed World and the Unchanged Gospel."

CATHOLIC.

Holy Name cathedral, 36 E. Superior-st. Low mass at 6 o'clock and hourly thereafter with high mass at 11 a. m. Vespers, 7:30 p. m.

St. Mary's, Wabash-av. and 9th-st., 3, 6, 7, 8, 9, and 10 a. m., low masses; 11 a. m., high mass; 3 p. m., benediction.

St. Patrick's, Adams and Desplaines-sts. Low masses on even hours; high mass, 10:45 a. m.

St. Peter's, Polk and Clark-sts. Masses: Low masses on even hours; high mass, 10:45 a. m. Benediction, 3 p. m.

CHRISTIAN.

Evanston, Greenleaf-st. and Maple-av. The Rev. Orvis F. Jordan. 11 a. m.: "The Body and the Soul of Religion."

Hyde Park, 5700 University-av. The Rev. Edward Scribner Ames, 11 a. m.: "Listening."

Jackson Boulevard, 2421 Jackson-blvd. The Rev. Austin Hunter. 11 a. m.: "Truth Plus Love." 7:45 p. m.: "No More Sea."

Metropolitan, Van Buren and Leavitt-sts. The Rev. J. H. O. Smith. 11 a. m.: "Peace in Believing." 8 p. m.: "Evangelization."

CHRISTIAN SCIENCE.

Subject: "Man."

First, 4017 Drexel-blvd. 10:45 a. m. and 7:45 p. m.

Second, Wrightwood and Pine Grove-aves. 10:45 a. m. and 7:45 p. m.

Third, 2151 Washington-blvd. 10:45 a. m. and 7:45 p. m.

Fourth, 6659 Harvard-av. 10:45 a. m. and 7:45 p. m.

Fifth, 4840 Dorchester-av. 10:45 a. m. 7:45 p. m.

Sixth, 11321 Prairie-av. 10:45 a. m. and 7:45 p. m.

Seventh, 5318 Kenmore-av. 10:45 a. m. and 7:45 p. m.

Eighth, 5359 Michigan-av. 10:45 a. m. and 7:45 p. m.

Ninth, 6150 Woodlawn-av. 10:45 a. m. and 7:45 p. m.

Tenth, 5640 Blackstone-av. 10:45 a. m. and 7:45 p. m.

Eleventh, 2840 Logan-blvd. 10:45 a. m. and 7:45 p. m.

Twelfth, Waveland-av. and Hoberly-st. 10:45 a. m. and 7:45 p. m.

Thirteenth, 10317 Longwood-av. 10:45 a.m.

Fourteenth, 3900 N. Robey-st. 10:45 a. m. and 7:45 p. m.

Fifteenth, 233 N. Central-av. 10:45 a. m. and 7:45 p. m.

Sixteenth, 1716 Lunt-av. 10:45 a. m. and 7:45 p. m.

CONGREGATIONAL.

Glenview, Edward Wagenknecht. 11 a. m.: "A Composite Review of the Year's Sermons." 7:45 p. m.: "The Mansion" and "A Trip Through the Yellowstone."

Green Street, 5600 Green-st. The Rev. Francis C. Ellis. 11 a. m.: "Courage." 7:30 p. m.: "Leaping the Wall."

South, 4000 Drexel-blvd. The Rev. T. Yeoman Williams. 10:30 a. m.: "The Church in the World of Today." 7:30 p. m.: "The World's Hope."

Washington Park, 5343 Michigan-av. The Rev. Walter H. Moore. 11 a. m.: "The Vision of the Hopeful."

EPISCOPAL.

Cathedral of SS. Peter and Paul, Washington-blvd. and Peoria-st. The Rev. L. B. Hastings. 7:30, 8:30, and 11 a. m.

Advent, Logan-blvd. and N. Francisco-av. The Rev. Gerald G. Moore. 7:30 and 11 a. m. ["Manifesting Christ"] and 7:45 p. m.

Atonement, 5749 Kenmore-av. The Rev. F. S. Fleming. 7:30 and 10:30 a. m.

Calvary, 3160 W. Monroe-st. The Rev. H. B. Neely. 7:30 and 9:30 a. m.: "New Beginnings."

Christ, 6459 Woodlawn-av. The Rev. Charles H. Young. 7:30 and 11 a. m. and 7:45 p. m.

Epiphany, Ashland-blvd. and Adams-st. The Rev. Herbert W. Prince. 7:30 and 10:45 a. m.

Grace, 1439 S. Wabash-av. The Rev. William O. Waters. 8 and 11 a. m.: "The History of Sacrificial Worship."

Redeemer, Fifty-sixth-st. and Blackstone-av. The Rev. J. H. Hopkins. 8 and 11 a. m. and 7:30 p. m.

St. Augustine's, Wilmette. The Rev. Huberi Carleton. 7:30 and 11 a. m.: The Rev. Gardner A. MacWhorter.

St. Barnabas, 4237 Washington-blvd. The Rev. Edwin J. Randall. 7:30 and 11 a. m. and 7:30 p. m.

St. Chrysostom's, 1424 Dearborn-parkway. The Rev. Norman Hutton. 8 and 10 a. m.: The Rev. Robert B. Kimber.

St. Michael's and All Angels', 34th-st. and Oak Park-av. The Rev. S. S. Gray. 7:30 and 11 a. m.: "Adventures."

St. John's, Kostner-av. and Byron-st. The Rev. G. H. Somerville. 7:30 and 11 a. m.

St. Peter's, 621 Belmont-av. The Rev. F. G. Budlong. 7:30 and 11 a. m.: "Friendship," the Rev. M. J. Van Zandt.

St. Simon's, 1151 Leland-av. The Rev. James B. Haslam. 7:30 and 11 a. m.

Trinity, 2901 S. Michigan-av. The Rev. Francis B. Nash. 8 and 11 a. m.

LUTHERAN.

Christ, Augusta-st. and Hoyne-av. The Rev. E. F. Haertel. 10:45 a. m.

Christ, Harvard-st. and East-av., Oak Park. The Rev. E. T. Lams. 11 a. m.: "God's Objects When We Are Sick."

Epiphany, Sacramento and Lexington-avs. The Rev. Merrill E. Boulton. 11 a. m.

Grace, Bellefonte-av. and Augusta-st., Oak Park. The Rev. H. C. Englebrecht. 9:45 [German] and 11 a. m.

Mount Olive, Keeler and Cullom-avs. The Rev. Bernard H. Hemmeter. 9:30 a. m.: "Our Example." 10:45 a. m.: "A Living Sacrifice."

Pilgrim, Cuyler-av. and Lincoln-st. The Rev. H. C. Steinhoff. 10:45 a. m.

St. James, Garfield-av. and Fremont-st. The Rev. Karl Schmidt. 10 a. m.

St. Luke's, 5916 Rice-st. The Rev. H. A. Preus. 11 a. m.: "John 9:24-38."

St. Paul's, 1301 N. La Salle-st. The Rev. H. Korvert. 10:30 a. m. [German] and 7:45 p. m.

Trinity, 3100 Lowe-av. The Rev. Arthur H. C. Both. 10 [German] and 11:15 a. m.

Trinity, Ridgeland-av. and Erie-st., Oak Park. The Rev. J. M. Bailey. 10:45 a. m.: "What Should We Do to Make Our Church Ideal?"

METHODIST EPISCOPAL.

Asbury, 3115 Parnell-av. The Rev. Frank C. Brilney. 10:45 a. m.: "The Modern Ashheap." 7:45 p. m.: "At the End of a Good Road."

Broadway, Broadway and Buckingham-pl. The Rev. John Norris Hall. 11 a. m.: "Three Forms of Happiness." 7:45 p. m.: "A Basket of Summer Fruit."

Central Park, Central Park-av. and Huron-st. The Rev. J. P. Brushingham. 11 a. m. and 8 p. m.: Judge W. N. Gemmel speaks in the evening.

First, 77 W. Washington-st. The Rev. William Macafee. 10:45 a. m.: "Is Godliness Profitable?" 7:30 p. m.: "Ye Have Done It Unto Me."

McCabe, 5400 Blackstone-av. The Rev. George MacAdam. 11 a. m. and 7:45 p. m.

Oakland, Oakwood-blvd. and Langley-av. The Rev. J. E. Dancy. 11 a. m. and 7:45 p. m.: "Our Greatest Need."

St. James', 4601 Ellis-av. The Rev. W. R. Wedderspoon. 11 a. m.: "The Balanced Life." 8 p. m.: "The Dual Life."

NEW JERUSALEM.

Kenwood, 4600 Woodlawn-av. The Rev. Walter B. Murray. 10:30 a. m.: "The Importance of Being Affirmative."

NEW THOUGHT.

New Civilization, 16 W. Jackson-blvd. 11:15 a. m.: "The Acid Test." Ida Mansfield. 8 p. m.: "The Porch of the Temple," Dr. Pottinger.

New Humanity, 902 Masonic temple. 3 p. m.: "The Dual Self." Mrs. P. K. McArthur.

Truth Center, 410 S. Michigan-av. 3 and 8 p. m.

PRESBYTERIAN.

Calvary, Jackson-blvd. and Keeler-av. The Rev. Ralph D. Kearns. 10:30 a. m.: "Men with an Understanding of the Times." 7:45 p. m.: "Down from the Heights."

Crerar, 5701 Prairie-av. The Rev. John W. Nicely. 11 a. m.: "Ours Better Than Yours." 7:45 p. m.: "The Mission of the Son of Man."

Fourth, N. Michigan-av. and Delaware-pl. The Rev. John Timothy Stone. 11 a. m. and 4 and 8 p. m. The Rev. Samuel M. Gibson.

Third, Ashland and Orden-avs. The Rev. William B. Lampe. 10:30 a. m. and 7:45 p. m.

REFORMED EPISCOPAL.

St. Paul's, Adams-st. and Winchester-av. The Rt. Rev. Samuel Fallows. 11 a. m.: "The Bruised Reed and Smoking Flax."

UNITARIAN.

Unity, Barry-av., near Broadway. The Rev. Fred V. Hawley. 11 a. m.: "Devotedness."

UNIVERSALIST.

Redeemer, 43 N. Robey-st. The Rev. C. A. Polson. 11 a. m.: "Going Up Higher."

St. Paul's, 6000 Dorchester-av. The Rev. L. W. Brigham. 11 a. m.

MISCELLANEOUS.

All Souls, 700 Oakwood-blvd. 11 a. m.: "The New Negro." F. Arnold Hill.

Bahai assembly, St. John's hall, Masonic temple. 3:30 p. m.: Mrs. Corinne True.

Bryn Mawr, 7000 Jeffrey-av. 11 a. m.: "Liberty." The Rev. A. M. Gardner.

First Unity Society, 7th floor Auditorium building. 11 a. m.: "The Formation of Success." Richard Lynch.

Germa and Reincarnation legion, 706, 410 S. Michigan-av. 8 p. m.: "Distinguishing Our Personal Bodies." C. Shuddemagen.

Kenwood Evangelical, 4600 Greenwood-av. 10:30 a. m.: The Rev. A. J. McCartney.

Monroe Street Federated, Monroe-st. and California-av. The Rev. C. W. Longman. 11 a. m.: "Education and Our Responsibility."

Theosophical Society, 308 S. Wabash-av. 8 p. m.: "The Theosophical Basis for World Peace." A. A. Warrington.

Mandel Brothers
Homefurnishers

The "home sales" of September featured by a

rare transaction in axminster rugs

—their "value" patent to experienced shoppers

Hundreds of deep pile rugs, both seamless and seamed, woven in America, of the best wool yarns available; rugs in Persian and Chinese designs—the colors as exquisitely blended as in their oriental prototypes.

A broad selection of patterns and colorings, adapted for living room, dining room, bed room, office, hotel, etc.

Prices are unexpectedly low, in view of the continual advances that are current.

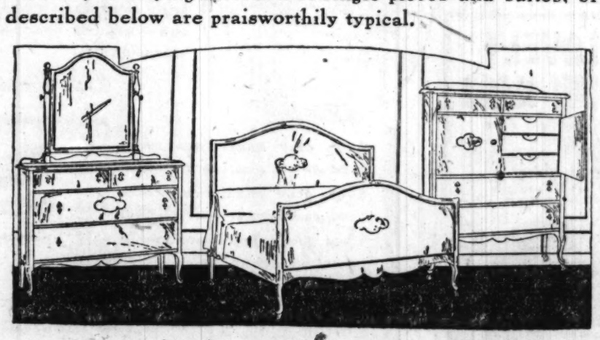
22½x36 inch axminster rugs, $3
27x54 inch axminster rugs, $5

36x70 inch axminster rugs, 8.50.
7.6x9.0 axminsters, 43.50 and 38.50.
9x12 axminster rugs at 63.50, $55 and 49.75.
6x9 ft. axminster rugs at $33 and 29.75.
8.3x10.6 axminsters, $55, $50 and 47.50.
Fifth floor.

September's opportunities touch attractively upon

bedroom and living room furniture

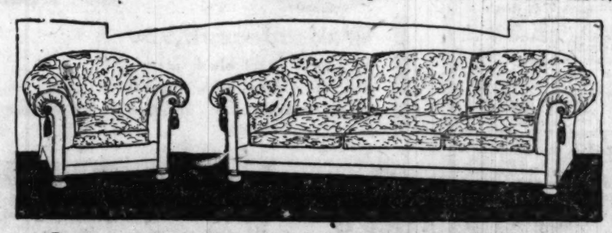
—an eminently satisfying selection of single pieces and suites, of which those described below are praisworthily typical.



Queen Anne bedroom suite of 3 pieces, $152

The suite in walnut or mahogany finish, and constructed in the best manner known to the cabinet maker. The dresser, chifforet and toilet table are of dust proof construction, with mahogany drawer bottoms, cased in sides and dovetailed corners.

42-inch dresser, illustrated 54.50. Chifforet, illustrated, 49.50. Full sized bed, illustrated, $48. 3 pieces, $152. 48-inch dresser, not pictured, 76.50. Toilet table, 53.50.



Overstuffed davenport and chair for $632

Gracefully designed and substantially built. Loose down cushion seats rest on hand tied springs. Arms and back have long springs, padded with hair and felt. The two pieces illustrated are in taupe frieze with figured cushions, arms and back. $632. Same suite supplied in velour, damask or tapestry at proportionate prices. Seventh floor.



Crude Oil Makes Beautiful, Abundant Hair

When your children are grown the condition and the amount of their hair will depend upon the way it is cared for now.

Thousands of men and women are losing their hair today because it was abused in childhood by washing it with ordinary soaps and shampoos, most of which contain free alkali.

The human hair is composed of thousands of delicate oil plants.

The free alkali in most soaps and shampoos gradually destroys the natural oil and the fatty roots of the hair plants.

EVERY WEEK
ANTI-SEPTIC OIL
SHAMPOO

Is the only one manufactured that contains the beneficial properties of crude oil and pure cocoanut oil.

Besides being a wonderful cleanser it makes a perfect food for the hair roots by rubbing the soft creamy lather down into the scalp.

It opens the clogged hair cells and feeds and nourishes the roots as no other shampoo will.

Mothers who have used Every Week Shampoo for their children for the past few years find their children's hair unusually beautiful, heavy and in most excellent condition. Thousands of men and women have discarded their former shampoos and soaps and are using Every Week Shampoo exclusively. It removes dandruff, surplus oil, and leaves the hair soft, fluffy, lustrous, and in perfect condition to handle.

A large bottle holding 64 teaspoonsful (double the amount of the others selling at the same price) 50c at the following dealers and leading drug stores everywhere:

Chicago—3 finest Dept. Stores.
Anderson—Kimball-Hayes Drug Co.
Bloomington—Bonnell's; Livingston's; Roland's.
Danville—Frank Johnson; Oetzel & Torrence.
Decatur—Linn & Scruggs.
Davenport—Schlegel's Drug Store.
Des Moines—Yonkers Bros.
Evansville—Bomm Drug Co.
Fort Wayne—Meyer Brothers Co.
Grand Rapids—Herpolsheimer Co.
Hammond—Summers Pharmacy.
Indianapolis—Hook Drug Stores.
Keokuk—Wilkinson & Co.
La Salle—Clancy's Drug Store.
Peoria—Sutliff Case Co.; Beck & Kuhl.
Rock Island—Rock Island Pharmacy.
South Bend—E. Wetzick.
Springfield—Clarkson's; R. N. Dodd's.

Cut out this advertisement now, take it to your dealer, and insist upon him getting a supply for you. If he will not, send currency, money order or stamps to us and we will send a supply direct, prepaid.

Every Week Mfg. Co.,
Marshall Field Bldg., Chicago.



The National Standard
BOB WHITE TOILET PAPER
Ask for Bob White

Price Wrecking Bargains

HARRIS BROTHERS CO.
OWNERS
CHICAGO HOUSE WRECKING CO.
Furniture-Rugs
Plumbing-Heating
Machinery-Building Material
Bolt-Together Garages-Ready-Cut Houses

Beautiful 3-Pc. Parlor Suite, $99.75



Attractive parlor suites of dependable construction; well built, in polished golden oak or mahogany finish. Soft, yet firmly upholstered; covered with select Spanish brown genuine leather. A limited number of these $125.00 suites go this week at $99.75



Period design dressers, finely made of quartered oak, golden finish and a few in mahogany finish. Roomy drawers; large French plate mirror; this week at..... $26.75

Roomy wardrobe, built with figured oak front and hardwood ends; finished a rich golden shade. Hat shelf, large interior compartment and handy bottom drawer. This week.... $9.95

The wonder kitchen cabinet value of the age! Built throughout of figured oak; finished golden; white enamel canopy interior. All modern time and step saving conveniences; worth $30.00. This week.. $21.95

Wonderful Values in Rugs!

Just now we are in a position to save you considerable money in your purchases of floor coverings of every kind. Wool and worsted Wilton velvet rugs, Brussels and Crex grass rugs; a wide range of the season's newest patterns in beautiful color combinations. Sizes suited to every room in your home. Stair carpeting, hall carpeting and linoleums. Make your selections this week and get the money-saving benefits of our special sale prices!

Buy Your Heating Plant Now! Time to Pay if You Wish!



Our big complete stocks offer remarkable money savings to keen, quick buyers. Timely purchases and fortunate sales arrangements enable us to supply your heating plant complete and guaranteed to the last fitting at prices that will surprise you. Our steam, hot water and warm air heating plants—our pipeless furnaces and boilers will heat your home to any desired temperature in any weather.



Hot water heating boiler; capacity 750 feet..... $85.00
Complete pipeless furnace; 20-inch firepot..... $83.00
Larger sizes priced low! Larger sizes priced low!

Not only will we arrange liberal terms of payment for you but we will loan you all the necessary tools to completely install your heating plant. Thousands of satisfied customers in and about Chicago have taken advantage of our liberal offer and are now enjoying all the comforts of a perfectly heated home with the added satisfaction of a big money saving. It will only take a few moments of your time to get all facts. Mail or bring with you a rough sketch of your home and we will do the rest.



White porcelain enameled 1-piece corner lavatory, showing slight surface defects; size 16 inches each way, with 6-inch back; special this week..... $5.00

SPECIAL!
Wash-down closet bowls, for high or low tank outfits. A limited number go this week; each.. $7.00



A limited number of these white porcelain enameled bathtubs, 5 feet long, 30 inches wide, with 3-inch roll rim, are offered this week, while the special lot lasts, at..... $26.50

Porcelain enameled roll rim lavatory; size 18x21 inches..... $6.00



Closet Outfit $22.50

Low-down closet outfit, consisting of white vitreous china tank, with slight surface defects; white vitreous china wash-down syphon action bowl fitted with mahogany finish seat and cover; special this week..... $22.50



Durable two-part laundry tubs, made of a composition of slate and cement, steel legs. All sizes; priced very low; size 28x48 inches, special at..... $10.25



White porcelain enameled sinks in roll rim style; special now. Size 20x20 inches, $18.00. Size 18x30 inches, 11.50. Size 20x30 inches, $12.50.

BATHROOM OUTFITS COMPLETE, $65.00!!

Our complete bathroom outfits are the talk of all Chicago. The combinations offered this week include bath tub, lavatory and closet outfit. All high grade pieces. Big values now at..... $65.00

Deliveries Daily in Unlettered Motor Trucks

HARRIS BROTHERS CO.
35th and Iron Streets, Chicago
Phone McKinley 1900

Take Any Car-Transfer at 35th st. To Our Door

Our Basement
BOSTON STORE
STATE MADISON AND DEARBORN STS.

Chic Fall Dress

A timely offering of women's and misses' fall dresses gives you an opportunity to secure a frock at a decided saving—you'll find dresses made of



splendid wearing serges, silk poplins and messalines, many one-piece models that are so popular now; with attractive silk belts, collars and cuffs in contrasting colors, including all the new shades for autumn, such economies as these they may be given again; dresses that everybody is asking us for, tomorrow you may choose at 8.97

Daggett and Ramsdell's Cold Cream

the 50c jar (no mail or 'phone orders filled), at 34c

Popular Silks

36-inch satins and taffetas, firm, heavy qualities, bright lustrous finish, excellent wearing silks so popular this Fall, light and dark colors, two special values for tomorrow, at, yard, 2.27 and 1.97

Silk mixed novelty crepe de chine, tussahs, pongees, pretty printed colored designs, floral patterns, stripes, etc., suitable for dresses, coat linings and kimonos; choice, yard 77c

36-inch black satin de chines, Satin Superior, and paliette de soie, favorite silks this autumn for dresses, firm, heavy and will wear splendidly, bright, lustrous finish, tomorrow at exceedingly low prices, at yard, 2.47, 2.27 and 1.97

Men's Hosiery

Men's 35c and 39c heavy wool and cotton mixed hose in blue, oxford gray, camel hair, etc., soft, warm and nonshrinkable, slightly imperfect, tomorrow specially priced at.. 25c

Congoleum Remnants

A splendid selection of Congoleum, made of best grade of felt, saturated with oils, will give excellent wear and lie flat without tacking to the floor, in a good assortment of patterns, in lengths from 2 to 12 square yards; many pieces alike, while 3,500 square yards last, at, square yard..... 47c



Warm Blankets

350 pairs extra heavy gray wool finished bed blankets, with pink and blue washable borders, mohair bound, closely woven, warm nap, excellent $8.00 values; special tomorrow at, the pair 6.98

Fall Dress Goods

New cloth suitings, so much in demand for fall and winter suits, skirts, etc., in a wide range of colors, also black, 54 ins. wide, well worth $1.50, special value, indeed, yard, 1.19

36-inch new novelty check suitings, so modish for misses' school dresses, skirts, etc., in a great variety of the Fall color combinations, others ask 75c; Monday, at the yard.. 59c

10 cases mill remnants of dress goods, including fine dress serges, suiting serges, melrose cloths, granite cloths, fancy mohair brilliantines, nun's veilings, etc., in cream, black, light and dark colors, and plenty of the popular shade of navy blue, in lengths to 7 yards, 36 to 41 inches wide, $1.00 and $1.50 values, in two huge lots, at yard, 95c and 75c

Lace Curtains

Single curtains and small pair lots in filet and Nottingham weaves, dainty and allover effects, values to $4 pair, at, each..... 1.23

Curtain voiles in white, ivory or ecru, fancy open work borders, always 25c, at yard 15c

Women's Novelty Shoes at 2.97



2,000 pairs of women's novelty shoes in all the fashionable models for Fall wear, made of kid skin, gunmetal calf skin, in black and tan; also attractive two tone combinations, white kid and buck skin, with plain and colored kid and cloth tops, French, Cuban, military and common sense walking heels; all sizes 2½ to 7 are included, but not in every style; these shoes are easily worth up to $7.00, but because they are termed factory damaged—in most cases the most perfections are scarcely noticeable, specially priced tomorrow at 2.97

ASTRONOMY



CLOUDY PLANETS

DRAWN BY F. F. MARWELL.

CLOUDY PLANETS.

If we could fly to the moon, and from that tiny world look back at the earth, we would see one of the most varied and interesting sights imaginable. With optical aid every detail on the surface of this planet could be visible, every road, hill, stream, and, indeed, almost every house, as well as every crowd of people or group of vehicles, while at night the even rows of street lights in the cities would gleam out like geometric patterns of star clusters.

The rosy sunset and sunrise tints would appear beautiful seen from the moon, and the ocean would seem like a soft, deep blue, and the land would be green or brown, according to the season. We should see the advance and retreat of the snowfall in the two hemispheres, the glaciers on the mountains, the deserts, and even the eruptions of volcanoes. But the most conspicuous feature of all on the earth would be its clouds.

We know the clouds mainly as things that float in the air over our heads On some days they are few in number and on others they fill the whole sky, even shutting out most of the daylight. Sometimes they are thin and hazy, and then again they are thick and lumpy. Aviators bring back pictures taken in the upper air showing that the clouds lie in layers, some high and some low.

An observer on the moon would see the earth roughly encircled by three cloudy belts. One would be around the earth at its greatest girth. This would be the equatorial storm belt. In each of the temperate zones there would be a less distinct cloudy belt, with white spots fairly evenly spaced along it, like while beads, completely encircling the ball. These white spots would all be moving along from day to day and would cover the familiar features of the continents.

They are the succession of rainy and clear weather so familiar to us. A stormy sky looks dark to us because we are under it, but it would appear very white and brilliant to any one looking down upon it. Similarly, the clear sky would seem darker to an outsider, just as it seems lighter to us.

The earth is not the only world which possesses clouds. Several of the planets are cloudy bodies. Take Venus, for example. Venus is the earth's twin sister in most respects, but while holes through the cloudy strata are common on earth, they are rare on Venus. Our neighbor planet presents an unbroken sea of clouds, that completely veils its surface. One can imagine that the normal conditions on the land of Venus must be like those on earth on a dark and sultry hot day.

Jupiter is a much larger body than either Venus or the earth. In fact, these two spheres would seem tiny and insignificant if placed beside the great planet of the solar system.

Jupiter is one of the cloudest planets of all. Whereas most of the air on the earth lies within fifteen miles of the surface and most of the air on Venus within about fifty, the air on Jupiter is over 1,000 miles thick. There are many stratas of clouds floating in this great shell of atmosphere, some high and some low.

There are winds on Jupiter that blow steadily around the ball at a rate of over 200 miles an hour. We see these hurricanes catch the cloud masses as they rise, and whip them out into long, narrow streaks, carrying them often completely around the globe, a distance of 276,000 miles.

SOME PURIFICATION

By Guy F. Lee.

We went crusading with the aim
[We fondly told ourselves]
Of shoving things of nasty fame
Back on the hindmost shelves;
The world was to be revamped and made
Angelic in its thrall,
With not a soul of doubtful grade
A-tall.

No selfish purpose was to stand
[We ate it up, this drool];
Hypocrisy was to be banned,
Perfection was to rule;
Our neighbor we would love with love
That should the whole earth span—
The Heav'ns transplanted from above—
O man!

But when ensued the Paris farce,
The Shantung grab, and such,
Our dreams of purity grew sparse.
We fought to beat the Dutch,
We pulled our allies from a hole
And sent the boche pellmell—
Did they applaud us in our role?
Wott'ell!

And here at home, where is that slick
And mighty impulse now?
The Dollar Mark gave it a kick
Upon the noble brow.
But ne'ertheless, some change I see
In echo of war's curse:
We're not "as bad as formerly"—
We're worse!

NEWS OF CHICAGO SOCIETY

(Continued from page 2.)

Announcement is made of the engagement of Miss Beatrice M. Park, daughter of Mr. and Mrs. George J. Park of 5320 Kimbark avenue, to William C. Carr of Hyde Park. The wedding will take place the latter part of October.

The engagement is announced of Miss Harriet Meyer, daughter of Mr. and Mrs. Benjamin Meyer of 1338 South Albany avenue, to Peter M. Clair.

E. H. Jones of Milwaukee announces the engagement of his daughter, Helen Hunt, to the Rev. R. C. Ten Broeck of the Church of the Redeemer, Chicago.

Miss Emma Albright of 4147 Madison street announces the engagement of her niece, Esther L. Nelson, to Chris H. Rasmussen. The wedding will take place in the fall.

Announcement is made of the engagement of Miss Eleanor Goodrich, daughter of Mrs. Henry G. Goodrich of Philadelphia, Pa., to D. Harry Hammer II., son of Mrs. D. Harry Hammer of 3903 Lake Park avenue. Mr. Hammer, recently received his discharge from the navy, in which he served as a lieutenant on the U. S. S. Nevada.

Mrs. Lindsay Todd Woodcock of 401 North Kenilworth avenue, Oak Park, announces the engagement of her daughter, Lois Todd, to Robert Fisher McMaster, son of Mrs. James R. Mcmaster of Oak Park.

The engagement is announced of Miss Eleanor Milsted, daughter of Mrs. Thomas G. Milsted of 446 Surf street, to Dwight Smith of Chicago.

Mr. and Mrs. H. G. Chamberlain of Glencoe announce the engagement of their daughter, Harriet Irene, to Arthur Clark Van Horne, son of Mr. and Mrs. E. E. Van Horne of Evanston.

The engagement is announced of Miss Neva Mae Gray, daughter of Mr. and Mrs. W. F. Gray of 3135 Franklin boulevard, to Clarence O. Swanson, son of Mr. and Mrs. O. Swanson of Austin. Mr. Swanson recently returned from France, where he was a lieutenant in the American expeditionary forces for more than two years.

Mr. and Mrs. John C. Kane of 6650 Parnell avenue announce the engagement of their daughter, Dorothy, to Uller J. Smith, son of Mr. and Mrs. James Montgomery Smith of 6550 Normal boulevard. Mr. Smith returned recently from a year's service overseas.

Mr. and Mrs. A. R. Mann of 4746 South Ashland avenue announce the engagement of their daughter, Elsie D., to Edward B. Jacobs. Mr. and Mrs. Mann will receive next Sunday.

The engagement is announced of Miss Gertrude Gross, daughter of Elias Gross of 4815 Champlain avenue, to Harry M. Nudelman, son of Mrs. Pauline Nudelman of 642 East Forty-ninth street.

Announcement is made of the engagement of Miss Lillian Luedtke, daughter of Mr. and Mrs. Theodore R. Luedtke of 3745 Belden avenue, to George P. Popp.

Mrs. M. Pohn of 3517 Herndon street announces the engagement of her daughter, Bess, to Harry Cohen, son of Mr. and Mrs. A. Cohen of 1502 North Rockwell street.

The engagement is announced of Miss Lillian Frances Feldstein, daughter of Mr. and Mrs. Leo Feldstein of 1329 Winona avenue, to Irving S. Shuster, son of Mr. and Mrs. Lee B. Shuster.

Announcement is made of the engagement of Miss Rosalie M. Rosinger, niece of Mr. and Mrs. H. C. Burgheim of 5708 Michigan avenue, to Philip Dunas, son of Mr. and Mrs. M. Dunas of 5321 Calumet avenue.

The engagement is announced of Miss Mathilda Norkin, daughter of Mr. and Mrs. Samuel Norkin of 1449 Rascher avenue, to Melvin E. Davis, son of Mr. and Mrs. Samuel Davis of 538 Roscoe street.

Mr. and Mrs. Samuel Laietzky of 15 South Winchester avenue announce the engagement of their daughter, Jennie, to Louis A. Meadows, son of Mr. and Mrs. J. Meadows of 1228 South Springfield avenue.

Announcement is made of the engagement of Miss Mollie Mareece Levin, daughter of Mr. and Mrs. Reubin Levin of 533 Melrose street, to Harvey D. Grossman of Cleveland, O.

Mr. and Mrs. Jacob H. Manasse of 4794 Albany avenue announce the engagement of their daughter, Ruth, to Edwin Levy, son of Mr. and Mrs. Leo Levy of 2159 Addison street.

The engagement is announced of Miss Dorothy Shapiro, daughter of Mr. and Mrs. S. L. Shapiro of 5944 South Green street, to Sol Poletzky, son of Mr. and Mrs. P. Poletzky.

Mr. and Mrs. Louis Stoebig announce the engagement of their daughter, Clara, to Frank Warneke Jr.

The engagement is announced of Miss Anna Davis of 1108 South Richmond street to Solomon S. Silleman, son of Mr. and Mrs. H. M. Silleman of 638 South State street.

Mr. and Mrs. Herman Meyer of 841 Montrose boulevard announce the engagement of their daughter, Theresa, to Myer Halper.

The engagement is announced of Miss Miriam Samuels, daughter of Mr. and Mrs. Myer J. Samuels of 912 Glengyle place, to Irving Leopold Kruger, son of Mr. and Mrs. Herman Kruger of 3935 Pine Grove avenue.

Announcement is made of the engagement of Miss Sadye Horwich, daughter of Mrs. Ray Horwich of 1221 South Sawyer avenue, to M. M. Elisberg, son of Mrs. Anna Elisberg of 1806 South Central Park avenue.

Mrs. H. Schwabacher of the Clarendon Beach hotel announces the engagement of her daughter, Helen, to Simon M. Leopold, son of Mr. and Mrs. B. Leopold of Brook, Ind.

Mr. and Mrs. S. Paul announce the engagement of their daughter, Hanna, to Harry M. Trilling, son of Mr. and Mrs. Charles Trilling, 1512 South Sawyer avenue.

PERSONALS

Mr. and Mrs. Charles H. Schweppe of Lake Forest will return the first of this week from the east, where they have been for the last few weeks.

Mrs. Thomas G. Milsted and daughters, Eleanor and Jean, of 446 Surf street have returned from Cape Cod, Mass.

Mr. and Mrs. William H. Rehm and Miss Catherine Rehm of 1525 Astor street have returned from a month's visit at Bretton Woods, N. H. Miss Rehm, who will be a debutante next year, will return to finishing school in New York in about two weeks.

(Continued on page 8.)

Lane Bryant

Stout Women

APPEARING stout is largely a matter of clothes. Lane Bryant clothes are specially designed to make the stout woman appear smaller.



They cannot make a 46 look like a 36—but they will positively decrease the apparent size—and lend the appearance of slenderness.

New Fall Styles

Expressing the very latest style thoughts of the world's most eminent fashion creators and developed in the season's newest fashion-favored fabrics.

Sizes 38½ to 56 bust

We can fit you, no matter what your size or type of figure.

New Fall Suits
$49.50, $54.50 to $250.00
New Fall Coats
$39.75, $47.50 to $265.00
New Fall Gowns
$39.75, $49.75 to $265.00
New Fall Skirts
$12.75, $16.50 to $37.50
New Fall Blouses
$5.75, $8.75 to $29.75

There are indications that prices will be higher. Therefore, we advise early buying. Because of our manufacturing facilities our prices are surprisingly low.

Lane Bryant

Suite 910-912—Take Elevator Directly to Ninth Floor
17 N. State
16 N. Wabash

HAVE YOUR

Dresses Made to Measure

by the Manufacturer Direct—
Save Money



THE Joseph H. White Co., Chicago's pioneer manufacturers of women's Dresses, announce the opening of a Retail Shop in connection with their factory, third floor.

232 South State Street

corner Quincy street.

Wholesale prices for **made-to-measure Dresses.** A large assortment of materials to select from in the newest styles.

Perfect fit absolutely guaranteed

JOSEPH H. WHITE COMPANY

Made to Measure $35 and up

Third Floor, 232 So. State St., Cor. Quincy St.

Dō-Boy TRADE MARK Polish

PRESERVES AS IT POLISHES
AUTOMOBILES, PIANOS, FURNITURE
AT ALL DEALERS
DO-BOY CHEMICAL CO.
553 E. 63D ST., CHICAGO

Subscribe for The Tribune

Hair Roots Come Out Before Your Very Eyes

(New Method Banishes Superfluous Hair)

The new way to remove superfluous hair, roots and all—the Phelactine way—is rapidly superseding the old-fashioned depilatory methods, as well as electricity, razor and tweezers. And no wonder! Here is a product so harmless a child could safely eat it—so non-irritating and odorless it is altogether pleasant to use—and the process is so quick acting that it actually removes the hairs entire, *including the roots*, in just a few seconds!

You will surely have the surprise of your life if you will obtain a stick of Phelactine from your druggist and follow the simple instructions which accompany it.

DEARBORN SUPPLY CO., Chicago.

Hours of Business: 8:30 A. M. to 5:30 P. M., Including Saturday

End of the Season Wash Waists Reduced to $1.00

CHAS. A. STEVENS & BROS.
DAYLIGHT BASEMENT

New Fall Line of Silk Petticoats in Taffeta & Jersey, $5 to $5.95

An Exceptional Offering of New

Fall Suits & Dresses at $35.00

Here is a real opportunity to purchase a smart Suit or Dress for Fall wear. Thrifty women may exercise economy by choosing from this extensive assortment. Women's and Misses' sizes in Autumn Shades. In view of this exceptionally low price on such splendid quality garments an early selection is advised.

On Sale in the Daylight Basement



SUIT MATERIALS AND SHADES—Silvertone, Wool Velour, Broadcloth, Gabardine, and Men's Wear Serge. Shades of Dark Brown, Navy, Taupe, Amethyst.

THE most expert workmanship and best materials are evident in these Suits and Dresses—the very best obtainable at this moderate pricing. Every garment is handsomely tailored in this season's smartest styles. Each garment is silk-lined, while the fabrics are all wool.

DRESS MATERIALS & SHADES—Wool Velour, Velour Checks, Satin, Charmeuse, Tricotine, Wool Jersey, Men's Wear Serge, Shades of Green, Brown, Taupe, Amethyst, Navy.

A FEATURE SALE OF INTEREST TO ALL THRIFTY WOMEN
OUR ANNUAL SEPTEMBER ECONOMY EVENT ON

Newest Fall Hats

Remarkable Value at $10.00

Autumn colors of Burnt Orange, Old Blue and Henna in many interesting shapes. *On sale in the Daylight Basement.*



THE substantial savings offered on these new Fall Hats will delight you. The price, $10.00, on such splendid qualities and attractive styles is really unusual, and an immediate inspection is necessary if you wish to participate in the liberal advantages afforded here.

A variety of neatly trimmed fancy feather and ribbon effects are decidedly attractive. *On sale in the Daylight Basement.*

SPECIAL SELLING OF **Envelope Chemises** $2.95, $3.95, $4.95



Envelope Chemise, wash satin, lace trimmed, ribbon straps. Very special value at $3.95.

Envelope Chemise, Crepe de chine and Georgette top, at $4.95.

Wash Satin, straight leg bloomer. Special at $2.95.

Slipover Nainsook Gowns with lace yokes and short sleeves. Others embroidery trimmed. Special at $1.95.

EXCEPTIONAL VALUES IN **Georgette Blouses at $6.50**

Others Priced up to $8.75

$8.75 1—Georgette, navy, brown, taupe, contrasting vest and trim.
$7.75 2—Georgette, white, and flesh. Tuck and lace trim.
$7.50 3—Georgette. White and flesh. Embroidery trim.
$6.50 4—Georgette. Navy, flesh, White brown and taupe



New Fall Skirts at $10.50



No. 1—Fine quality Wool Poplin Skirt, button trim'd.
No. 2—Heavy quality Men's Suiting Serge.
No. 3—Fancy Striped Silk and Linen Poplin.
No. 4.—Heavy Suiting All-Wool Serge Skirt, button trimmed.
No. 5—Fancy Pleated Plaid All-Wool Skirt, strictly tailored.

Fur Specials

Kolinsky Marmot Coat, 30 in. with border, silk lined and belt to match..... $135
Belgium Seal Coats, 36 in. long, wide border and belt, silk lined..... $195
Sealine Coatees, squirrel collar, specially priced at..... $100
Beautiful, Fluffy Fox Scarfs in taupe and brown, special at..... $65
Hudson Seal Capes, special at..... $25

2,000 New Fall Dresses at $20, $25, $29.50, $35 and $39.50

Hundreds of styles to select from in both Women's and Misses' sizes.

The Chicago Tribune.

THE WORLD'S GREATEST NEWSPAPER

THE TRIBUNE COMPANY, PUBLISHER.

ENTERED AS SECOND CLASS MATTER AUG. 8, 1906, AT THE POSTOFFICE AT CHICAGO, ILL., UNDER ACT OF MARCH 3, 1879.

All unsolicited articles, manuscripts, letters and pictures sent to "The Tribune" are sent at the owner's risk, and The Tribune company expressly repudiates any liability or responsibility for their safe custody or return.

SUNDAY, SEPTEMBER 7, 1919.

"Our Country! In her intercourse with foreign nations may she always be in the right; but our country, right or wrong."
—Stephen Decatur.

THE TRIBUNE PROGRAM FOR MIDDLE WEST DEVELOPMENT

I. Open the Great Lakes to the Atlantic.
II. Finish the Lakes to the Gulf Waterway Without Delay.
III. Develop a Practical Highway System.
IV. Regrow Our Vanished Forests.

THE LORD HELPS HIM WHO HELPS HIMSELF.

There was a time, within the memory of the average adult, when milk was 5 cents a quart. In many metropolitan back yards, in most suburban and in all village pastures there were cows. Many men, reflecting upon their childhood, can call to mind the bucolic picture of themselves, arrayed in negligent knickerbockers and single gallus, escorting the family cow to the grass plot.

The average back lot was prim with rows of corn, of potatoes, beans, cabbages, peas, tomatoes—all rugged members of the vegetable family and qualified to set the dining room table a-groaning.

Mother and the girls had not yet acquired that peculiar distaste for needlecraft which is so characteristic today. Between meals the sitting room carpet was flecked with bits of ravelings, discarded basting threads, odds and ends of cloth, and unfurled patterns. The same boy whom we but recently perceived in the sour task of "hi-ing" the cow to the pasture has inadvertently thrust his head in at the door, only to be seized by mother and the girls and draped with unspeakable dress goods, the women folk critically observing the hang of the skirt, the accuracy of the flounce, and the copiousness of the shirring while this unwilling model frets and fidgets in very disgust at his unmanly employment.

There was a time when the farmer smoked—with hickory, mind you—his own hams; when mother and the girls made the kitchen unapproachable with their canning, filling the air with the redolence of fruits and vegetables.

There were winters with everything snugged down all tight and warm. The cellar held its barrels of apples and its bin of potatoes; the shelves were packed with jars of things to eat. Then entered a process, or, rather, the development of a process, called the division of labor.

Mother visited the grocery one day and asked concerning the cost of canned tomatoes. She took her pencil in hand and discovered to her horror that a great many persons, each one charged with a special act in the process of canning, tomatoes, could prepare them more cheaply than she could by carrying out the whole manufacture alone. So she left off putting up tomatoes and bought them instead.

Carrying her investigation into the various foods, she found that she could buy all of them more cheaply than she could produce them. She found that the cow was eating too much and that she could buy of the milkman and save money because the milkman could handle a dozen cows with almost the same ease as one. He had only to milk them. They would do their own eating. So mother began buying her milk.

The new process extended to the towns and cities with enormous strides. Flat dwelling became as luxurious as life in a regal palace. The tenant had only to push the button, and ice, milk, heat, groceries, and meats appeared as if by magic. Life was become very pleasant indeed.

Suddenly something snapped. It was the snap itself which snapped. Prices went up, and the luxurious recipient of all these favors found himself in the middle; too far from his base of operations—the cow and the salad patch.

In the days when he had the cow and the garden patch, he was safe behind a fortification that couldn't be taken. But when he sold the cow and the garden went to weeds he had cut himself off from reinforcements, got clear out away from the protecting walls, and was in the land of the enemy, which chortled and hissed on every side.

The division of labor, which seemed such a beneficent thing to mother when she discovered the technique of quantity production, began to develop new complications. Each worker in the complex process and each machine employed began to make such demands that the meek and unobtrusive tomato, the very heart and soul of the industry, was entirely lost sight of.

The patient and reflective cow, thrust out from under the family roof and become a cog in a fearsome industrial establishment, was no longer a pastoral bit in the domestic background, but a haughty monopolist. Upon her palatable ware were based the demands and controversies of the milkers, the carters, the railroads, the distributors, and the milk wagon drivers. Instead of being intimately related to the cow, your flat dweller found himself a half dozen times removed; and with each new agency thrusting itself in between the flat dwelling consumer and the cow he used to milk, the price went up because each intervening agent had to "get his."

Mother had found it so easy to buy ready made dresses that she quit the homely business of strewing the rug with bastings. The girls found, too, that industrial dressmaking could produce so many new styles; new ones every week; new hats, shoes, stockings, lingerie; it was astonishing.

Truly astonishing to father, who had to pay. More astonishing when he reflects upon how wonderful it was to have the cow chewing away at its end and furnishing milk and cream galore for the coffee, the breakfast food, for the peas and the puddings. Continuously astonishing when he recalls the brave rows of canned vegetables and fruits on the pantry shelves. Yet more astonishing when he thinks upon the swiftly changing styles and the days when he was the handy model for the sitting room dressmaking bee.

We wonder if the tendency is not back to that day of self-help. For example, THE TRIBUNE is able to show that women are venturing upon that return path; 5,000 TRIBUNE dress patterns were distributed in July; the average monthly distribution is more than 4,000; at the rate of 48,000 a year.

Milk at 15 cents the quart argues the necessity of a cow in the back lot, and we think the tendency is in that direction. Eggs at 60 cents a dozen—5 cents apiece—convinces the householder of the utility of a few hens; and potatoes at from 85 cents to $1 a bushel is making the housewife turn to the garden.

The pendulum is swinging. In the trip from the garden to the kitchen the profits are too many. The people are finding it out and replacing the garden where once it was—at the kitchen door.

"PUT UP OR SHUT UP"

Nothing could be abler from the point of view of forensic tactics than the course adopted by the president in his "report" to the people on the treaty of Versailles. The key to it is the defensive offensive of classical military theory. Mr. Wilson spends his eloquence upon what he considers the merits of the treaty. He does not fall back upon a defense of its weaknesses. He does not meet doubts; he sweeps on in a thrilling charge of emotion to a dazzling triumph of hope over experience.

We admire these tactics, justified to the convinced believer doubtless. But we cannot think it either judicial or, from the standpoint of national safety, judicious.

If we could be as confident in the teeth of experience as Mr. Wilson; if we could afford, either from our knowledge of him or of human character and events, to accept his amazing certitudes, his confident predictions of results shrouded for most of us in the darkness of the future, then indeed we should sympathize with his impatience at the insistence of senators in the conscientious performance of their constitutional duty and as a sovereign citizen we should dispatch a telegram forthwith to sign on the dotted line.

But Mr. Wilson's tactics leave our doubts unshaken. If we concede that his assurances are plausible, if we agree that the merits of the treaty may be assayed much as he assays them, if—which is much easier—we freely grant that what he declares the treaty aims at singly and nobly is altogether desirable, nevertheless, since we claim no prophetic inspiration, we must continue to consider the alternative possibilities so shrewdly ignored by Mr. Wilson's enthusiasm, and we must continue to insist that so far as we may devise safeguards against them it shall be done.

We are as desirous of avoiding war as Mr. Wilson. We are as anxious as he to lay the foundation of wiser international relations. But we cannot accept his assurance as against our own view of the uncertainness of all human projects, and we do not propose to find ourselves, if we by cautious prevision can avoid it, not only disappointed of Mr. Wilsons' golden hopes, but seriously embarrassed or vitally injured by their failure.

Mr. Wilson pours forth his lavish drafts upon the future. We say, so far, so good, but we propose to provide as well as we can against the human chance that they may be returned "no funds." It has happened before in the affairs of men.

Following his line of defensive attack, Mr. Wilson challenges the doubters with "Put up or shut up." Well, we put up certain reservations and amendments. They are there for his consideration and for the senate's and the people's. The issue between Mr. Wilson and the reservationists is not as he apparently would have the public believe, whether the treaty is to fail, but whether it is to be accepted as it stands or with the reservations and amendments proposed.

The essential reservations, in THE TRIBUNE'S opinion, are those determined upon after protracted deliberation by the majority of the senate committee on foreign relations. They are summarized as follows:

1. Unconditional right to withdraw from the league.

2. Assumption of no obligation to guarantee territorial integrity of nations under Article X, or to employ troops for coercive purposes or to govern alien territory under a mandate without the direction of congress.

3. Full freedom to determine what questions are domestic, none of which, such as immigration and tariff, shall be subject to consideration by the league.

4. Exemption of the Monroe doctrine from any interference by the league and declaration that the United States is the sole interpreter of the doctrine.

Besides these, we hold that the treaty should be amended to equalize American and British representation in the league. We think the labor section should be given more consideration, but we do not think it desirable that American representatives should be excluded from the various commissions provided for in the treaty.

The important thing at the moment, however, is to save from the tide of Mr. Wilson's confident optimism our sane consideration of the alternative possibilities, to join with him in hope without losing hold of the safeguards proposed by a calm consideration of honorable self-interest and natural security.

OUR LITTLE JOKE ON THE RUSSIANS.

In the Archangel district, where we have lately stepped from under, a group of nonbolshevist Russians faces the unrelenting fury of the slowly encircling bolshevists. Herein is a pitiful little international joke which should indicate to governments the need of thinking through to logical conclusions instead of snapping at temporary expedients.

The Archangel Russians stood pat for a program of sane government. In this they sought the support of the allies, and were accorded it. England and the United States undertook to guarantee the integrity of the anti-bolshevists. Upon this guarantee alone depended the fate of the Archangel group.

Now when we have by the force of arms guaranteed integrity by shooting the bolshevistic advance, and when we withdraw that armed protection, this seems unescapable: the Russians no longer defended are prey to the vengeful fury of the bolshevists—which is precisely what is taking place.

The essential wrong lies not in that the American troops were withdrawn. It is in the absurdity of sending them there in the first place; in the shortsightedness of starting something we could not finish.

Had there been a definite purpose in Russian intervention, a purpose sufficiently powerful to require the dispatch of American troops, these troops should have been sent in numbers adequate to the task. As it was, only a few troops went to Russia, which of itself seems proof that either the bolshevists were underestimated or there was only a half hearted reason for sending them.

The allies should have dominated Russia or stayed out. They could not hope to dominate with a few detachments of soldiers. The net result of our Russian invasion has been to arouse the hatred of the bolshevists against the democratic Archangel group.

SUPER REALISM.

Employer (to clerk)—"If that bore, Smithers, comes in, tell him I'm out—and don't be working or he'll know you're lying."—Boston Transcript.

A LINE O' TYPE OR TWO.

"Lord, what fools these mortals be!"

GOLF IN A LINE.

"Doon an' oot."—Prof. Joe Moran.

Down and out and under,
With unhurried swing.
Freed from every blunder,
Is it any wonder
He brings home the plunder
Who has learned this fling?—
Down and out and under,
With unhurried swing.

THE striking thespians for whom we have a real compassion are those who are compelled to do picket duty. The publicity attending this obligation must make them wince. It apparently has not occurred to the managers to turn the calcium on the pickets. That would rout them in a hurry.

EVEN BOLSHEVISM IS NOT SO BLACK AS IT'S PAINTED.

[From the London Times.]

Interrupting a tramway strikers' meeting in Petrograd, Bolshevists arrested those taking part in it and executed the chairman and a few others in the presence of the rest.

AFTER finishing a novel or other piece of fiction, it was ever our practice to go over the last draft and check up on the "woulds" and "shoulds"; these occasion trouble to nearly all writers. Sometimes it was necessary to hold a clinic on a particular "would" to decide whether it ought to be a "should." But evidently Dr. Wilson is never in doubt. Observe the airy way in which he tossed 'em off in his Columbus speech: "If I couldn't have brought back the kind of treaty I brought back, I wouldn't have come back, because I would have been an unfaithful servant."

But, My Dear, Suppose They Both Wished to Go Out the Same Evening!

[From the Boston Herald.]

Lost—On train between Portland and Boston, or between North station and Mass Chambers, diamond, karat and a half; can be used as earring or shirt stud.

MAY we not (to coin a phrase) remind the readers who complained of the age of the how-did-you-find-your-steak-sir wheeze, that when we label a thing "sure fire" we desire to convey the intelligence that we do not consider the wheeze original. Of course, we could head it "This Has Been Printed Before" or "This Is Old Stuff," but we must avoid the utterly obvious. A gadder wrote to us last week, "You had a paragraph this morning that was too damned obvious." Most of our readers resent diagrams, and we strive to please.

THOSE QUEER WESTERN NAMES.

Sir: "So you're from the west," said Doris, whom I met today at luncheon at the In Yan Yan Ke Club, Annawomscutt, R. I. "I know some awf'ly nice western people," she continued. "They live near Chicago: 'Glencoe' I think the name is, but I'm not sure—western names are awf'ly queer, *aren't* they?" "Uh-huh," said I in the dialect of the aboriginal Rhode Islander, and tabascoed another quahaug. Annawomscutt, by the way, is just east of Papoughsequogh on the Cocumscussuc Pike, between Quonochontaug and Choppequonsett, where the old Wampanoag road leads to Potowomut. P. D. S.

ONE who supposed that Mr. Somerset Maugham had written only one novel, "Of Human Bondage," entreats us to recall the title of the yarn of his we read this summer. After tremendous exertion we have burst a memory cell. It was "The Magician."

"MEMORY, THE WARDER OF THE BRAIN."

[From the Plainfield Enterprise.]

Memory is a wonderful human attribute. Even the things one wants to forget cling like an indellible ink spot. A memory was tested Thursday when Harry Perkins arrived in town. Chet Brownson owns the safe that Harry owned fifteen years ago before he sold the meat market to Wilson. The inside combination had not been worked since Perkins owned the safe and evidently Harry had not had occasion to think of it since, but it happened he had been taught it when a mere child and the memory stuck, so on the second trial the lock yielded and he knew his memory had served him correctly to reach back fifteen years.

ONE who for obvious reasons does not sign his name relates that one way to beat the h. c. of l. is to walk into a cafeteria with a straw lid and come out with a fedora.

From "The Autobiography of Any Movie Actress."

(Helen Wells in Vanity Fair.)

I have often been asked to give advice to girls who want to go into the "movies." To the question of whether or not the life is a dangerous one for a young girl, I can only answer, "yes and no." In the "movies," as in every art, I cannot deny that there are snares and pitfalls lying in wait to lead the wanderer's feet from the "narrow and straight path." She will meet all sorts of men—those kind who will give her fatherly advice and have her best interests at heart, as well as those kind who fall for every pretty face, only to drop it and pursue the next one, leaving a trail of broken hearts behind them. There are, alas, only too many of these fickle charmers—perfect Don Quixotes—to be met with in a moving picture actress' career. A pretty girl must make up her mind that she will receive a great deal of attention, some of it, perhaps, unwelcome. As to whatever dangers or benefits may attend the career of a girl who is not beautiful, I'm afraid I really can't say. It is a subject about which I know nothing about.

I have often been asked what has been my greatest asset in life, and I always answer, "My sense of humor." It has helped me over many a rough place, and has always enabled me to see the "silver" lining to any "storm cloud" that has come up on the highroad of life.

Perhaps this little verse—I'm too modest to tell you who the author is!—will help you as much as it has me. I have always taken it for my guide:

When the sun no longer shines in your heart
And it seems like life is so gloomy and dark,
Just wear a smile and you will see
The world will soon smile back at thee.

"WANTED — Stenographer. Knowledge of French essential but not necessary. Apply E 23, New York Times."

Or, as the hairdresser said of her tonic, "Tain't so much the quantity as the amount."

And Sheridan Was Much Pleased with the Performance.

Sir: Joan's tale of Rip Van Winkle's dog reminds me of the time I went to hear the Jefferson brothers, Joseph and Thomas, play "The Rivals" in Marquette, Mich. Back of me sat one of the natives, and one of those know-it-all men from Chicago. He started in by criticising the opera house, comparing it unfavorably with those in his beloved city, and when his companion inquired if he had ever seen the elder Jefferson in "The Rivals," replied: "Oh, yes. You know, it was written for the old man." JAY AYE.

IN the croaking chorus about the high cost of subsisting one complaint, gratifyingly, is absent. Nobody is kicking about the high cost of opera.

AND HERE IS ANOTHER PERSON WHO IS GLAD TO GET ANYTHING THESE DAYS.

[From Oak Leaves.]

Wanted—By elderly lady, room on dining room floor; also three meals per day; willing to pay $45 per month.

READING the ad, "Tires to fit all pocketbooks," A. J. L. went in and asked for a pair of non-skids.

This Was Considered First Page Stuff in 1901.

[From the Winchester, Va., News-Item of that year.]

The 9:07 Baltimore and Ohio train was delayed 40 minutes this morning on account of the transferring of "The Gay Mr. Goldstein" Company's baggage at Strasburg Junction.

The 17:44 Baltimore and Ohio train had three newly-painted cars this morning, which made an attractive appearance.

PEOPLE ASK: "Won't the President be obliged to repeat himself on so long a tour?"

INEVITABLY. Pitiless repetition. R. L. T.

How to Keep Well. By Dr. W. A. Evans.

Questions pertinent to hygiene, sanitation, and prevention of disease, of matters of general interest, will be answered in this column. Where space will not permit, or the subject is not suitable, letters will be personally answered, subject to proper limitations, and where a stamped, addressed envelope is inclosed. Dr. Evans will not make diagnoses or prescribe for individual diseases. Requests for such service cannot be answered.

Dr. Evans' advice on "How to Keep Well" appears daily on the editorial page of "The Daily Tribune."

[Copyright: 1919: By Dr. W. A. Evans.]

HEALTH NEWS FROM EUROPE.

FROM Germany some news of health conditions is beginning to leak. But little has come and it will be a long time before anywhere near full reports come out.

In the first place, it will take the disorganized government some time to gather data, and in the second, many of the scientific journals have been discontinued and others are not coming to this country.

Dr. Taylor has made a report on the food supplies, which indicates that while not everybody has had enough, poor nutrition is not greatly in evidence. Dr. J. A. Miller, who has been on the tuberculosis commission in France for several years, reports that the birth rate of Germany has been falling off for a number of years and prior to the beginning of the war it was lower than that of Great Britain and the United States.

In the German cities of more than 200,000 inhabitants the birth rate in 1913 was 20.9, while that of Berlin was 17.9. The birth rate of American cities is around 25. The stories of crowds of German children in the streets are founded upon congregating—the result of curiosity natural to children, and also upon a mental comparison with the relatively childless condition of France, especially in the north and east. The kaiser knew what was in the wind when he offered to be godfather to every eighth child of a German family.

In 1916 the birth rate of the cities fell to 12.3 and of Berlin to 11.6. In 1917 of the cities to 10.9 and of Berlin to 9.9. The death rate in the cities in 1913 was 12.2 and in Berlin 12.3. Therefore, the population in 1913 was still on the increase though the total increase for the year was far less than the former 800,000, and also was only a fraction of the yearly increase in population in this country.

German emigration is negligible. A year or two before the war the number of emigrants in a year was only 23,000, and for several years it had not been much in excess of that figure. Emigration is not a factor in calculating German population.

In 1916 the death rate of the cities had risen to 14.9; of Berlin to 18.2. In 1917 to 17.9 and 23, respectively. These figures are apart from the military rates. It is probable that in every year since the war began the German empire has been losing population by reason of an excess of deaths over births.

Tuberculosis is a good index of the strain under which a people have been and their lack of proper nutrition. The tuberculosis rate of German cities was 1.5 in 1913, 1.6 in 1916, and 2.3 in 1917; of Berlin, 1.7 in 1913, 2.6 in 1916, and 3.1 in 1917.

There is very little information available from Austria-Hungary, and the probability is that satisfactory figures from that country never will become available. The best figures obtainable are those furnished by the British statistician, Mallet. These figures indicate that Austria-Hungary has suffered from the war far more than Germany did.

In one group of people there were 7,311 deaths from consumption in 1913. In 1917 among the same group of people there were 11,755 deaths from the same disease. Great Britain has come out of the war in very good shape from the standpoint of national vitality.

The birth rate has not declined faster than it was declining before the war, and the death rates have been held low. The people have been fairly well nourished. There has been an increase in the tuberculosis rate. This increase will hold for several years. This proves that the nutrition of this people has suffered somewhat.

Dr. Miller reports that the French did not suffer for food during the war, but there has been some shortage since the armistice was signed. In fact, the food situation in various parts of Europe is either more difficult now or threatens shortly to become more so than during the existence of hostilities. The armistice checked some of the relief agencies and greatly lessened the activities of war industries, while the delay in the consummation of peace makes difficult the growth of industries necessary to compensate.

The death rate of France has been higher than the birth rate certainly since the early days of the war.

Early in the war Prof. Landouzy of France made some very alarming statements relative to the prevalence of tuberculosis in the French armies. The international health board and the Red Cross, learning of these reports, sent Dr. Briggs over to investigate. He made a report based on the Landouzy figures which caused the sending of a tuberculosis commission to France.

Dr. J. A. Miller, whose report I am drawing on extensively, was the chairman of that commission. When figures as to the prevalence of tuberculosis in the French army drawn from the reports of Briggs and Landouzy were published in this column and reprinted in the Paris edition of THE CHICAGO TRIBUNE, the French deputies debated the subject, denying the truth of the statements.

An investigation made by Maj. E. C. Rest and others in the French army showed that Landouzy had grossly exaggerated the prevalence of tuberculosis in the French army and that Briggs' report overstated the case.

Nevertheless the American commission has remained in France and it is planned to keep it there for a number of years longer.

This spring the Academy of Medicine debated for two months whether tuberculosis should be made a reportable disease. Many of them frankly admitted that they needed the same kind of effort to control tuberculosis that was employed in England and Germany.

If other proof was needed, this discussion showed that France was not up to standard in their fight against consumption.

Dr. Miller reports that the statistics of Paris do not show any increase in the prevalence of tuberculosis, but the impression of the men doing tuberculosis work in that city is that the disease has increased since 1914.

No information, extensive enough to be worth while, has come from Italy. In the stretch between Venice and Trieste malaria is ten times as prevalent as it was before the war. Instead of having a few cases, and those limited to the late summer and autumn, in 1918 malaria prevailed during every month of the year, and the cases during July, August, and September were both numerous and severe.

In this district the people were subjected to great privations. Many of those, who lived in the swampy lands and who were accustomed to go into the mountains, were compelled during the war to remain in the lowlands. There was no possibility of protecting themselves against mosquitoes or of having sterilizing treatment for malaria. They did well to live through the privations to which they were subjected.

Since the Italians suffered so much from insufficient food, their tuberculosis rate must have risen. In the earlier years of the war the people of Belgium got along very well. The American commission in Belgium reported that conditions were fairly satisfactory up to July, 1916. Hundreds of infant welfare clinics were organized and the baby death rate was lower than that of the United States.

After the early days of the war there were no epidemics of typhoid or other preventible disease. In the autumn of 1914 they had a bad epidemic of typhoid in the British-French occupied area at the northwest, but the army took this situation in hand and quickly wiped out the disease.

But even as early as 1916 it was evident that the children were undernourished and that consumption was on the increase. In the Lucas report it was stated that a large proportion of the older children were tuberculous. The Americans who, prior to that time, had been furnishing milk for babies, extended their work and gave food, and especially milk, to all children of school age.

In the Miller report it is stated that the adults in a large part of Belgium have been trying to live on 1,800 to 2,000 calories of food a day. They should have had twice as much in order to do the labor required of them and keep their health.

It will be found that tuberculosis has increased greatly, and this will offset their freedom from typhoid and other forms of contagion. Perhaps we will never be able to get close figures from Belgium.

They will never be able to get track of all of their scattered people. No figures are available from Serbia or any of the Jugo-Slavic or any of the Balkan countries.

Serbia suffered fearfully from typhus in the early part of the war and from famine later. They must be badly decimated. The same holds true of Roumania. There are no reports as to condition in Bulgaria or Turkey.

Polish and Czecho-Slavic nations are too young and as yet disorganized to have any demography statistics.

Before the war the Russians were noted for statistics. The old statistical corps is scattered and the general disorganization would not permit the gathering of statistics were they still available. The world has no knowledge of conditions in Russia. Their army had more deaths than any other, but it is a safe guess that famine, disease, neglect, and disorganization will kill several times as many.

From the standpoint of conserving life, the rule of the czar will compare favorably with that of Lenine and Trotzky.

FEARS TO GAIN WEIGHT.

Kitty writes: "1. I am 5 feet 2 inches tall and weigh 122 pounds. Am I too stout for my weight?

"2. What kind of a diet can I use to reduce?"

REPLY.

1. Women 5 feet 2 inches may weigh from 112 to 148, according to their age, without being overweight. You should not be so timid about giving your age.

2. Avoid candy and all sweets. Do not eat more than three small pieces of bread a day. Eat no waffles, biscuits, spoon bread, or any other food made from flour or meal.

VOICE OF THE PEOPLE

Letters for this department must be signed with names and addresses of the writers.

$6 A WEEK.

Chicago, Aug. 29.—[Editor of The Tribune.]—Thanks for the editorial, "Give the Carpenter a Chance." I am a carpenter and I can say that there has been no secret referendum taken at any time on any question in this strike. There was no vote taken for a strike or for what we should strike.

In the spring there was talk among the men that we really ought to have 90 cents an hour to keep up with the cost of living. During June some jobs went on strike for 90 cents. The next thing I knew we were all out and our officials were demanding $1 an hour. I don't know where they got the authority. But if a sensible man gets up in a meeting and attempts to talk about anything except $1 an hour, he is ruled out of order or hooted down by certain radicals.

Several men who have left town to work elsewhere have told me that if they liked the town where they went they would take their families and stay there. They are about disgusted with some of the union tactics in Chicago.

Our president says we will hold out indefinitely, as we are being paid $6 a week. I wonder how long he would stick if he were getting $6 a week?

A DISGUSTED CARPENTER.

LACONIC.

La Grange, Ill., Sept. 1.—[Editor of The Tribune.]—Why do you not instruct our Republican senate to ratify the treaty and the league covenant at once? The senate is not a treaty making power. Its only duty is to ratify or to disapprove this treaty. Will it never learn that fact?

After the treaty has been ratified it can be amended by the power that formed it, but not by our senate!

LENORE NEVILLE LONG.

"HIGH THINKING—AND LOW LIVING"

[From the Bystander, London.]



The Bolshevik Petrograd: "The more our government gets ideal, the less we get to eat."

THE FRIEND OF THE SOLDIER

The Friend of the Soldier will coöperate with the war risk insurance bureau of the treasury department, 1307 Stock Exchange building, Chicago, and with the committee of the Chicago Bar association on legal assistance to soldiers and sailors, 105 West Monroe street.

Address inquiries to Friend of the Soldier, "Chicago Tribune." Answers to as many as possible will be published in this department. To insure a personal reply an addressed and stamped envelope should be inclosed.

No attention will be paid to anonymous letters.

TRAVEL PAY.

North McGregor, Ia., Aug. 31.—[Friend of the Soldier.]—Do sailors, discharged by special order of the secretary of the navy, in accordance with the bureau of navigation circular letter 225-18, Dec. 5, 1918, receive 5 cent travel fare? If so, kindly inform me where to apply. ROY H.

Yes. Apply to the bureau of navigation, Washington, D. C.

ANSWERS.

Emmet March—Motor transport company 345 was returned and discharged from Camp Robinson, Wis.

F. T. Regan—Group C, section 10, 327th motor repair unit, returned with sections 9, 11, and 12 on the transport Pastores, which landed in New York Aug. 30. It is usually necessary to keep the soldiers in an eastern camp a week before demobilization.

Adelle Weinbrenner—The 1st supply train has not left France, but is selected as one of the units to remain in Germany for guard duty.

F. Harkness—Air park No. 1 is with the American forces in Germany, and is not expected home right away.

George J. Hempel—There are several hospital trains still in the service of supplies in France. Train 41 is among these, and has not been released for homecoming. It was never a part of any division.

C. S. McCormack—The 46th transportation company is located near Bordeaux, and has not been assigned convoy.

P. R. Feder—The 62d sales commissary unit is not a part of any division, but has been detailed to the service of supply in Commercy. The war department has made no announcement about its return.

Lola D. Busch—Mobile laundry company 314 was attached to the 1st division. It reached New York Sept. 3 on the transport Siboney.

Earl W. Lorentz—You may now convert your insurance. Notify the bureau of your intentions of the changes you wish to make and send the new premium in. At the age of 23 the monthly premium on a $10,000 twenty year endowment policy is $16.60; on $15,000 it is $33.20.

B. L. Peck—Depot service company 28 of the army service corps is at present stationed in Vernouil. No orders have been issued for it to leave for home.

J. R. Kingsley—We suggest that you write to the coast guard headquarters, Washington, D. C., regarding the present whereabouts of the member of that organization. Give the man's full name and latest address you have.

F. W. Ihrig—The 152d transportation company is located now in Le Mans. The war department has made no announcement about when this unit will return.

Howard Schultis—The 245th prisoner of war escort company is not on the list of early returning units. Vernouil is its present location.

Mr. Hollenbeck—Clothing and bath unit 319 has been assigned early convoy, as it is a part of the 1st division, part of which is on the way home and the rest are awaiting available transportation.

Ben Peterson, Aurora, Ill.—For full information about the land for soldiers communicate with the general land commissioner, department of the interior, Washington, D. C.

F. Martin, Joliet, Ill.—Advance medical supply depot 2 has been assigned early convoy. It is not with any division.

A. A. Daily, Joliet, Ill.—Field remount squadron 302 is with the American forces in Germany and the war department has made no announcement about its return home.

Mrs. D. E. Murray—Your son should not send his insurance premiums to the bureau of navigation, treasury department. They should be sent to the insurance section, bureau of war risk insurance, Washington, D. C.

S. W.—No information is available on the movement of troops in the postal express service in Bordeaux as to their homecoming.

FRIEND OF THE PEOPLE

Letters for this department must be signed with names and addresses of the writers.

MAY HAVE TO MAKE NEW DECLARATION.

Appleton, Wis., Aug. 31.—[To the Friend of the People.]—My first papers were taken out Nov. 14, 1913, at the Circuit court of Chicago. Came to this country on Oct. 17, 1911. Applied for citizenship during the war, but was denied to me as an alien enemy. What can I do? READER.

If the alien's declaration of intention shall be more than seven years old after he shall have resided in the state of Wisconsin one year at least, he must, before he may file a petition for naturalization, file a new declaration of intention and wait two years before applying for citizenship.

H. L. ROBBINS,
Acting Chief Naturalization Examiner.

SMOKELESS COAL WILL REMEDY.

Chicago, Aug. 31.—[To the Friend of the People.]—The large apartment building at the southwest corner of Buena avenue and Clarendon avenue has a large chimney, which smokes so badly that it is a great nuisance. Whenever the wind is from the northeast, as it is when we have a cool spell, this smoke is blown into the apartments in Crescent place, thus damaging thousands of dollars' worth of decorating and causing a bad smell of smoke in the rooms. A. C.

I have had an investigation made of the complaint regarding the nuisance occasioned by the emission of smoke from the chimney of the apartment building at 4178-84 Clarendon avenue.

The owner has been notified to supply the water heater with smokeless coal so that the nuisance will be abated.

FRANK A. CHAMBERS,
Acting Smoke Inspector.

LIGHTS IN SUBWAY.

Chicago, Sept. 1.—[To the Friend of the People.]—The viaduct at Sixty-third street, one block west of Robey, is one of the long, dark viaducts of this city, poorly lighted, and about a block long. This is growing to be a menace to the neighborhood. Cannot something be done to relan up this viaduct and provide for sufficient light to make it safe to walk through? H. A. C.

The above is a combined Pennsylvania railroad and Baltimore & Ohio C. T. R. R. subway. The main portion belonging to the Pennsylvania is now wired and will be connected to service within a few days. Plans are in preparation for wiring the B. & O. portion and that too will be lighted in the near future. WM. G. KEITH,
Commissioner of Gas and Electricity.

WAIT A YEAR BEFORE REMARRIAGE.

Chicago, Aug. 26.—[To the Legal Friend of the People.]—Can a person divorced in the state of Arkansas marry in the state of Illinois within a year? If not, can they marry in any other state and live in Illinois as man and wife legally? M. A.

If the ground of divorce was one recognized by Illinois you could not marry in Illinois until after the expiration of a year. You cannot go to another state to marry with the intention to return to Illinois and to avoid the law of Illinois, and have the marriage legal in Illinois.

TRIBUNE LAW DEPARTMENT.

SHOULD USE "NOT INC."

Chicago, Aug. 28.—[To the Legal Friend of the People.]—Would you kindly inform me if it is lawful to use the word "company" in connection with the name of a firm if the same is not incorporated. Nebraska is the state in which I am most interested. J. P. C.

We know of no objection to such name under Nebraska law, but if you are planning to do a general interstate business we advise you to add "not inc." on your letterhead. TRIBUNE LAW DEPARTMENT.

SUBPOENAED BY MAIL.

Columbus, O., Aug. 28.—[To the Legal Friend of the People.]—Can a witness be subpoenaed by mail?

2. In the event witness does not want to serve voluntarily and he suspects mail of containing a subpoena service, is he liable if he returns mail without opening?

2. Can entrance to a home be gained to serve a subpoena against the wishes of the householder? A. H. S.

1 and 2. No, in general.

3. Not if the doors are kept closed.

We could answer to better advantage if you had stated the facts and the state in which the question arises.

TRIBUNE LAW DEPARTMENT.

OUR AUTOCRATIC ARMY
by Stanley MacDonald

(A second article on the relation between officers and soldiers in the American expeditionary forces.)

(In printing this article The Tribune does not make itself authority for the statements therein contained.)

...ediate crossing the Atlantic that I was forced to ...ge the reconstruction of my ideas regarding the new ...ocracy of the American army. Whenever a cer... high ranked officer on board decided to rise and walk ...the ship life became a veritable nightmare. A bugler ...ed far ahead of him announcing his approach, and no... was comfortable on the boat until his gracious ...ty had passed. Sometimes he roared out a harsh ...mons to some unfortunate who was too seasick to know ...t or care much about what was going on; sometimes he ...ed to march on with his staff in haughty silence. As ...ed at attention, often for a sickening length of time, ...in the stuffy hold of that boat carrying 10,000 pas... and watched the performance, I wondered wherein ...e difference between our democratic army and the ...s we were going to fight.

...First we found conditions fully as bad as any de... given them by the American press since that ... We had been at war over a year, and there was ...y no excuse for that Black Hole of Calcutta at the ...quay to France and the theater of war. With new ...en varying in weight from sixty to seventy-five pounds, ...painfully wandered around in the mud, at the end of ...ch day wait and climb, while the camp authorities took ...very good time in showing us the way to bunks and ... Finally we went to bed—in a hut which had no win... or doors—spreading our blankets on the mud and ...ter of the rain soaked, natural floor. During the week ...ich we begged to have a fire at which to dry our clothes ...d stop the chills which were fast taking our men to the ...ital. But we were laughed at by the camp officers, ...d we had to go without. Later we secured wet sawdust ...over the ground, and, when we were allowed to go to ...d at all, we endeavored to sleep a little, cold as we were ...d damp; and through exhaustion sometimes rest came ...to us. From experience, I know that under the excite... fire of shell and bomb in the lines, one can live and bear ...ch it until he is relieved. But Brest was not at the ...rt. The food was a positive disgrace to any country, ...ven to rich America.

...Several nights we were taken down to the docks to work ...e night shift at the hardest of manual labor. Instead of ...e mechanical means installed for raising supplies ...m the warehouses it pleased the officials to make pack ...ules of the men who had landed there on their way for... All night we toiled, without pause or rest but for ...e light meal, carrying on our backs seventy-five pound ...ags of corned beef or one hundred pound bags of sugar. ...Two flights of winding, unlighted stairs, with ceilings ...at caught and unbalanced our load, and we turned to ...ck in line again! In the morning we lay down in a soggy ...ss with hands torn and bleeding and with back and sides ...re and bruised, only to be turned out within an hour or ...o for further detail.

...When we moved forward in French box cars we were not ...given sufficient canned food to last us for the whole ...five days' traveling, and when we asked for more we ...were refused. From a company history, we learned later, ...that while we remained stowed away, hungry, forty-two ...specified men with packs to every small box car, the ...officers left their coach at one city and enjoyed a sumptu... dinner, which the major had very thoughtfully ordered ...by wire in advance. When we reached our temporary ...destination, we were left sitting in the road for five hours, ...while the officers calmly went out to dinner and secured ...for themselves proper living quarters. Late in the eve... we were formed in mess line and were afterwards sent to ...our camps.

* *

...This absolute callousness on the part of officers towards ...their men was the rule rather than the exception, ...so far as I could see or learn. Instead of the affec... acts of care of the French officers towards their troops, ...which inspired the tribute of the poilus when they speak ...lingly of "my captain," or the friendly brotherhood of ...hazards which made Canadian officers and men eager to ...live and die together, there was too often in the American ...army a feeling of loathing and disgust on the one side, and ...an empty, inflated sense of God given superiority on the ...other, which ruined any possibility of that fellowship of ...spirit which was to make our army truly great.

...The mess officer was allowed full control of the food ...supplies, and he could arrange it so that the officers could ...secure the best of everything before any reservations were ...made for the mass of the men. Protests and pleas met ...with idle promises and little other result. When special ...boxes of sweets or fruit were ordered from the states it ...rested with the officers whether or not they should be ...handed over, and sometimes they were not. There were ...men in some outfits who actually went hungry for lack of ...good, wholesome food, or for lack of a sufficient quantity ...of any kind, and most of their francs or marks from pay ...they went to buy enough to keep them from becoming ill.

...In the matter of physical comfort it little concerned a ...portion of officers how the men fared so long as their own ...backs were warm and unburdened. The examples of Sa... generosity were as sweet as they were rare. And ...what did it matter to the colonel, alone in his five passenger ...car, how dripping wet and tired the solitary doughboy ...might be, trudging along for miles in French mud and ...winter rains, so long as he had had a good dinner with ...plenty of wine, and was warm and—kept his dignity!

...In Germany, last spring, the detachment commander ...took a notion to have us assemble from all over town for ...personal inspection, at 6 o'clock in the morning. So, before ...daybreak, for no possible good reason, we were reviewed ...by a man who did not know enough to refrain from break... through the lines or from dismissing us from open ...formation. On the way home, full pack inspections were ...held again and again, each time accompanied by the child... threats of "Court martial, Court martial!" or "We ...won't let you go home," if there should be found any minor ...lack of equipment. After standing hours at a time in the ...burning sands at Le Mans, we were ordered to a village ...some miles away, to march at midday when the sun was ...hottest; again with no possible reason for choosing such ...an hour. The simple truth was, nobody cared. Two men ...fell out because of the combined heat and the strain of ...the weight on their backs, and the colonel from his car ...expressed himself, so I was told, as "surprised and dis... mayed" at such weakness. I wondered that the men were ...not kicked into the ditch and left there, as, in the story ...of war in France, was done on other occasions in certain ...armies.

* *

...But further, the army has advertised the care it takes ...of the health of its men. I went with a friend ...of mine to the company dentist to have a tooth ...filled. He said he was sorry but he had not the material ...with which to fix it, and that he should have to leave it ...until he went home, although he was afraid that then it ...would be too late to save it. When we arrived overseas ...I had asked for some aspirin for a cold, and had been ...told that all our supply of medicine had been thrown over... board because there had been no one to carry it ashore. ...And there was a hospital company!

...Even in the hospital many of the doctors forgot the sym... pathy of their profession in the new pride of being officers. ...A private, feeling sick, went to the officer of the day and ...asked him for some medicine, after the regular hour for ...sick call. "You're too late," came the rough answer. "Get ...out of this: I'll teach you military discipline!" One boy ...from Minnesota received a severe reprimand from one doc... tor because he forgot to say "Sir," and he never would go ...on sick call again, no matter how poorly he felt. Lieut. ...Gray, who was first of all a true medical man, went into ...the sick room one morning and stopped to ask a patient ...how he was. In replying the boy called him "Doctor." ...Then quickly correcting himself he called him "Lieuten... ant," and, knowing the officer well, he told him of a similar ...error he had made the day before, with a captain, and of ...the "bawling out" he had received on account of it. ..."Never mind, sonny," said the lieutenant, "call me what ...you like; I'm a darned sight prouder of being a doctor than ...I am of being an officer." When the officer made the rounds ...of the ward in a base hospital, in which I was a patient ...for a long time, every man who was able to be up had to ...stand at attention by his bed until the last man was vis... ited. We must not forget that a doctor was an officer, ...even when we were sick on Christmas day.

...Following lectures innumerable to us enlisted men con... cerning "how we must act on the trains so as not to be ...injured," one of our officers attempted to board the train ...at the mouth of a tunnel and was instantly killed. One ...lieutenant flourished a revolver before his men—much as ...a bolshevik commisar from New York had flashed a dagger ...before me in Russia when I went to him to request a pass ...—and addressed them as follows: "We've got the drop ...on you fellows over here. I may use my gun on one man ...in this company, whom I have in mind, before I'm through ...around here." Again, this same officer undertook to help ...another officer censor the mail in a room where there ...were two or three other workers. Finding an ardent love ...letter, he proceeded to read it aloud, ridiculing it to those ...present. Against the angry protest of one of the nurses, ...he stammered in hurt surprise: "Why, but I'm an officer!"

...Sometimes I wondered if those superior officers were ...not beginning to realize the indignities which men of their ...class had been allowed to heap upon the millions who ...had come to France proud to belong to America's army, ...and believing that, as members of that army, they had ...exalted positions of trust in a fight for right and free... dom. They had come thinking of rank as pertaining ...to greater responsibility, greater leadership. They had ...not thought it mattered much else; they were not profes... sional soldiers, and as for the discipline, they knew that ...without it an army would be useless, so they were willing ...to submit to that. It was a shock to them, in the "army ...that was to be different," to find that rank appeared not ...to represent, to the great mass of officers whom they met, ...leadership or added duties and responsibilities; on the ...other hand, it stood for new privileges, more pay, better ...food, finer clothes, arrogant disdain, and fixed lines of ...social distinction—and little else.

...There was not the pride there should have been in our ...hearts when we saluted our officers; we came to begrudge ...them the slightest sign of respect. We knew that in ...America they dared not be so neglectful, so contemptuous; ...we were in France, and they thought that when we came ...home we should forget. That was the secret. In the ...ranks of enlisted men I have met and lived with mer... chants, farmers, laborers, lawyers, doctors, colored men, ...foreigners, members of the editorial staffs of great news... papers, scholars, wealthy business men, and preachers of ...the gospel. And I have seen officers, too blindly stupid ...to realize the democratic fabric of our forces, treat the ...mass as though it were composed only of fools, crim... inals, or naughty children. The French army makes no ...boasts as ours did of its democracy, yet its privates in... cluded some of the greatest of living Frenchmen, who ...could step from the ranks after the war and lead the ...mass of their former officers. The French army recog... nized this and all went well. There was iron discipline, ...but no snobbery, no uncomfortable cramping for the sake ...of some flighty young officer's pride.

* *

...THOUSANDS of our men lost, at least for the time, ...that love of country which was our joy and our ...security. The only reason why more of the men ...did not attain to the depths of bolshevism was because ...they saw that the officers who were the most ignorant and ...radical and "idealistic" in theory became the most inso... lent, hardened officers in practice. It was the experience ...of Russia over again. Proletarianism on the throne makes ...the worst sort of master. One of the most nagging, hide... bound men with authority whom I met in France was a ...young fellow who seemed to be kind hearted until he was ...given any power. Then he was merciless. He had never ...gone to school a day in his life, and he had secured his ...position by wheedling for it when he was still in a south... ern camp on this side. The officers whom all American sol... diers honored and revered were those men possessing the ...education of life and of experience and carrying hearts too ...royal to be sent astray by a temporary leadership of army ...men, who were, like themselves, engaged in war, not as ...a pleasure or for sordid ambition, but as a plain patriotic ...duty which they were eager to finish quickly, so as the ...sooner to return to the regular routine of home and busi... ness life.

...After all, it was the system that was at fault in France—...the system, from the very fountain heads of power. Vicious ...acts of officers were condoned; there was a more or less ...unwritten law, "The king can do no wrong." Officers ...saw the drift of the tide, and, dropping their old ideas, ...fell into the easiest way. It can truly be said that it ...was their natures which were mostly ruined by the Prus... sian plan. The enlisted man had no practical way of ...remedying his case, and the higher authorities, like the ...ostrich, hid their heads in the sand and "saw or heard ...nothing wrong." While President Wilson was speaking ...so eloquently of the boys who were helping to lead the ...world to the Elysian fields of world content, those boys ...were impatiently straining at the bonds of one of the ...firmest military bureaucracies that has ever cursed the ...earth.

...Now, after leaving the ranks of the American army, I ...am convinced that the average American soldier suffered ...quite as much at the hands of the military authorities in ...France and Germany, in comparison to his status and priv... ileges in civil life, as did the average Russian on the east... ern front. True, the German received harsh treatment, ...and he was but a despised cog in a terrible machine of con... quest. But he had been brought up to believe that his life ...first of all was an automaton of the state. He had been ...trained to bow to authority on all sides, and to accept it as ...given by Almighty God through His sole agents, the Prus... sian autocrats. To him it was not an unnatural treatment; ...and it was to smash this devilish system—before it ...smashed us—that we went to war.

...It may be that the United States will never require an... other army to go overseas. But that is a dream, the illu... sion of which is fast fading away. It will at least pay our ...government to possess the happy assurance that another ...army could be raised, if necessary, as large as the one ...which has just returned. But, unless the necessity is ...stayed for a generation, the task of securing such a force ...would be greater than one cares to contemplate. Thinking ...men are not talking idly when they say openly: "The ...next army will find two men missing: myself and the man ...who comes after me!" "I shall be a conscientious objector ...the next time!"

GEE! WHAT IF MOTHER WOULD STRIKE

[From the Kansas City Star.]



TABLOID BOOK REVIEW
by Fanny Butcher

Last week's best sellers in a leading book store were:

FICTION.

"The Branding Iron" [Houghton-Mifflin], by Katharine Newlin Burt.
"Muon and Sixpence" [Doran], by W. Somerset Maugham.
"Dangerous Days" [Doran], by Mary Roberts Rinehart.
"Christopher and Columbus" [Doubleday-Page], anonymous.
"Old Madhouse" [Henry Holt], by De Morgan.
"Mary Oliver: A Life" [MacMillan], by May Sinclair.

NONFICTION.

"The Journal of a Disappointed Man" [Doran], by Charles Downer Hazen.
"Last Letters of a Living Dead Man" [Mitchell-Kennerly], by Elsa Barker.
"Set in Malice" [Brentano], by Gerald Cumberland.

"SYLVIA and Michael" [Harpers], by Compton Mackenzie, continues the roving adventures of "Sylvia Scarlet" and answers to some degree the imperative call which "Sylvia Scarlett" left for an end... ing. The earlier book didn't end. It simply stopped. Now that "Sylvia and Michael" has come, with the author's note that it is the third book of Sylvia, and published separately only on account of the difficulties of production, the sense of incompleteness which Sylvia left is assuaged. It has, however, ap... peared too long after its first two parts to retain the sense of its being one with them. It is not one with them artistically. "Sylvia Scarlett" was not an epoch making novel. It was, however, a good reproduction of the life of a sensitive little girl who had amazing and often grewsome experiences, and of that child grown to a woman who translated her experiences into her art. The Sylvia of "Sylvia Scarlett" was as child and woman a fascinating artist, an intriguing character. The Sylvia of "Sylvia and Michael" is a dowdy character. She has many thrilling experiences, does a lot of dangerous jaunt... ing about in war times, in search of adventure and her soul, but she is neither fascinating nor an artist. "Sylvia and Michael" is a good story, but it isn't a good book. It is full of intrigue, but it is not intriguing.

"Women and World Federation" [McBride] is the word of a thinking woman to other thinking women on the question of a stable future peace. Florence Guertin Tuttle believes unswervingly in a league of nations to enforce peace, but she believes even more unwaveringly that no stable future peace is possible without the constructive aid of all women in man's dealings, whether that peace be international or industrial.

"The Mystery Keepers" [John Lane] goes all of the mysteries which Marion Fox has previously concocted one better. It's the most uncanny and spooky of 'em all. A family feud dating back to medieval times which results in the mysterious death by violence of each succeeding heir to the family estate—que voulez vous encore?

Three volumes of war records have just appeared, each one of them of unusual interest. "What America Did" [Dutton], by Florence Finch Kelly, is a complete almost statistical record of what was done by the United States in the war, both at home and abroad. "Canada at War" [Doran], by J. Castell Hopkins, compiler of the Canadian Annual Review, is an exhaustive record of the part which Canada and especially Canadian soldiers took in the great struggle. It contains the remarkable "Epic of 100 Days," by Capt. R. J. Renison, called "A Story of Five Cities." The third volume is a small one called "The Sword of Deborah" [Doran] and is the tale of the part English women took in the war by F. Tennyson Jesse. Miss Jesse has taken to her task—an official one—the charm of style which has already won for her countless American admirers.

Another volume of a record in the war especially interesting to Chicago... ans is "The Story of the Rainbow Division" [Boni & Liveright], by Raymond S. Tompkins.

For the person who likes to hire a pilot for the passage through the dangerous rapids of modern poetry, "New Voices" [Macmillan] is hereby suggested, and given an excellent character by one who has just accepted its services and is greatly pleased with results. Marguerite Wilkinson has made a thorough analysis of modern poetry under such chapter headings as "The Pattern of a Poem," "Organic Rhythm," "Images and Symbols," "The Diction of Contemporary Poetry," "Certain Conservative and Certain Radical Poets," "How Poems Are Made," and has grouped the spirit of "Contemporary Poetry" under such emotions as Democracy, Patriotism, Love, Religion, Na... ture, and Personality, and she has written a chapter on "Poetry for Children," which ought to start groping mothers toward the light. After each chapter there appear contemporary poems to illustrate her assertions. Unlike the anthologies which have, at best, no more discussion than is found in an intro... duction, "New Voices" is most informative about the burning questions of poetry.

Speaking of French literary matters, Jacques Rivière's La Nouvelle Revue Française is reappearing after the long intermission caused by the war.

"Small Things" [Appleton] is Margaret Deland's first putting of pen to paper since the devastating death of her husband. It is illuminating that her first literary work should be a setting down of the small things that dulled her own sorrow in her participation in the great international sorrow. A little book of war experiences, "Small Things" is in no way remarkable ex... cept for the obvious revivifying power which those experiences had for Mrs. Deland, a power which she never sentimentalizes about in relation to her own sadness. Perhaps now that she has found her writing voice again, she will speak as she used, with the tongues of men and angels.

"Mummery" [Doran], Gilbert Cannan's newest story of genius, is almost wholly unconvincing. It is almost as though Mr. Cannan had said: "I must have bizarre characters. I must write of genius and the stage. I must have my heroine beautiful and a great artist." And thus having his ingredients for a good literary pie, forgot to cook them, jumbled them, quite raw, into one of his famous crusts, and served them cold. It takes the fire of genius to bake such a pie to set before the discriminating King Reader of 1919. We have had too many good novels this year. Two years ago "Mummery" might have been savory to our taste. But then we were on a war diet.

Three recent additions to the Penguin Series [Boni & Liveright] include "The Curious Republic of Gondour," by Samuel L. Clemens; "Sketches and Reviews," by Walter Pater, and "Japanese Fairy Tales," by Lafcadio Hearn and others. The Mark Twain book includes passing articles written for the Galaxy and the Buffalo Express, nothing which will detract from the efful... gence of the reputation for humor which Mark Twain had, is having, and will continue to have. Walter Pater's book made me realize how essentially alike all reviews are, and made me read again some of the "Early Reviews of Great Writers, 1736-1832," which are preserved for their comments on the work, not for their inherent literary qualities, as Pater's are. And they were strangely similar! There is little of that exquisitely embroidered prose which makes Pater's "Marius the Epicurean" one of the rarely lovely word tapestries of all literature. As for the Jap... anese Fairy Tales, Lafcadio Hearn wrote only four of the twenty. It would be a useful volume, however, for the mother pursued by the cry "Tell me a story."

If you were one of the privileged few who met that fiery young Irishman, Shaw Desmond, in New York in the spring, or if you were one of the many admirers of his first novel, "Democracy" [Scribners], you'll be interested to know what Mr. Desmond thought about his work: "It is a sociological novel—a novel because I believe in the novel as the highest form of creative art, a sociological novel, be... cause the real creative novelist of the future will also be a sociologist. Don't misunderstand me, the sociological novel... ist must be artist first and scientist afterward. His work must be primarily fiction and not a mere framework on which to hang social data. In my novel there is not a single word of sociological propaganda. I worked out my scheme through depicting the life of my characters. . . . 'Democracy,' while dealing with the period before, during, and after the war, was accepted by my English publishers two years ago for production after the war. Subsequent events have not necessitated the alteration of a single word of my account of the outcome of the struggle."

David Pinski is the literary Moses of the modern chil... dren of Israel. He is leading them from the bondage of ...sordid Hester street into the promised land of mental and ...spiritual beauty. He has seen the vision of a Yiddish ...literature and he is spending his life proclaiming that ...vision. He is one of the most earnest of modern writers, ...and one of the most gifted, though one of the least known. ...He pugnaciously clings to a language which has never ...been an absolute language, is not formally taught, which ...lives, like the sagas of old, by mouth to mouth teaching. ...Determined that it shall have some importance in the ...literary history of the world, he uses that language as ...though it were the tongue of the gods. His plays are ...acknowledged masterpieces both in Europe and here—...thanks be to the labors of love of Dr. Isaac Goldberg in ...making them available to us. The first volume of David ...Pinski's short stories to be translated has come from Dr. ...Goldberg's understanding pen. "Temptations" [Bren... tano], it is called, and it is a group of stories all with the ...theme of temptation, some ironic, some modern, some ...biblical, some Talmudic, some satiric, but all of them re... markable. "Beruriah," a Talmudic tale, is, according to ...Dr. Goldberg, one of the greatest short stories ever writ... ten. "Drabkin" is a keen satire on the socialist turned ...labor "boss." One of the most gripping things about Mr. ...Pinski's work is a fact of life, not an accomplishment of ...fiction. And that fact is, that he, this leader of his chosen ...people, fired with his vision, is a newspaper editor in New ...York City, practically unknown outside his circle, and ...yet worshipped, literally worshipped, by his people all ...over the United States, who, through his enthusiasm, are ...actually coming to look upon Yiddish as a literary lan... guage.

Edward Bellamy's "Looking Backward" is so forward looking in spite of the fact that it was first published in 1887 that the Houghton-Mifflin company has brought out a new edition of the story, which had a wider influence in the United States than any book since "Uncle Tom's Cabin."

MAURICE MAETERLINCK, TRANSLATOR
by James Gibbons Huneker

THE agreeable news that Maurice Maeterlinck will for the first time visit the United States and lecture here at Carnegie hall next January may set people reread... ing the great Belgian poet, philosopher, and patriot. That he is still a favorite with our literature loving public, any librarian will tell. No doubt he will have a message for America in addition to the thrilling story of his part in the great war. His plays, first jeered at, never reached average theatergoers, with the exception of "Monna Vanna." That most exquisite of fables, "Pélléas et Mé... lisande," framed in magical music by Claude Debussy, has been visualized in opera by the genius of Mary Garden. But it is Maeterlinck the moralist, the philosopher and mystic, who has made the profoundest appeal to his American audience; as playwright he is known and ad... mired by a minority, and, be it said, a minority of taste and intellect.

Just at present, after the "high-brow" has been laughed off our map of contemporary culture, the "low-brow" is getting his innings. Brotherhood of blatherskites and the noble proletariat are seated in the saddle. We shall, no doubt, be edified by the revelations of taste displayed in the Seven Arts; have we not already assisted at the spir... itual banquet spread for us by the upholders of jazz music?

"Jazz and Jesus" is the latest combination advertised in certain churches where religion is elevated to the dignity of a breakfast food—canned ideals, frozen food, pickled pol... itics, chewing gum, the "movies," a vulgar literature, a degraded theater, patriotic prohibition, opera convention... alized, and a deification of noise that is become a national neurosis. Culture is certainly humming the country over. For the regnant "low-brow" the work of Maeterlinck is negligible. All the more reason, then, that he be sympa... thetically studied by intelligent people. He is a distin... guished thinker, a distinguished artist; both a mystic and a meliorist.

It is of another side of this versatile Fleming that I would speak: Maurice Maeterlinck, translator of Shake... speare, specifically of "Macbeth." Now, the way of the translator is hard. Maeterlinck tells us this with gracious style in his French version of "Macbeth"; his introduction to the play is simple and perspicacious. A loving student for years of the English poet, he is acquainted with the vast commentary that has parasitically incumbered that giant oak; his notes reveal the depth and breadth of his reading of the exegetists.

A literary critic has asked: Why translate Shakespeare? The answer is obvious: Because he is Shakespeare. No English writer, with the possible exception of Chaucer, is so difficult to transpose to another language; yet Shake... speare has been translated into nearly every language, and is still Shakespeare. Marlowe and Milton, Shelley and Keats evaporate in translation; but Shakespeare, even when shorn of his music, remains the essential Shake... speare. He is lyrical in Italian, sturdier in German, in French more rhetorical. Yet his essence is not lost. The same cannot be said of Goethe in French, Ibsen in English, or Dante in Dutch. If, as has been asserted, the philos... ophy of Shakespeare is borrowed from Montaigne, his hu... mor from Rabelais, his history from Plutarch, Holinshed, his stories from Bandello and other Italian romancers, and if his poetry is not translatable, what then is the secret of his power even when garbed in a foreign language? Maeterlinck does not precisely ask this question, though he is conscious of its complexity.

* *

HIS introduction poses as a preliminary the merits of the trilogy, "Hamlet," "Lear," and "Macbeth." The last named he considers is a solitary peak in the domain of tragedy which Aeschylus alone could have climbed. Critics may disagree with this contention. "Lear" has been called the Himalayan summit of the tragic. How... ever, we needs must fall in line at present with the Bel... gian poet, as he is chiefly concerned with "Macbeth." He finds the play a sort of biography, more or less legendary; indeterminately it floats on the border of legend and his... tory. The form is confused, the chief characters unsym... pathetic. "Macbeth" is not a "pièce bien faite." It is too long.

Of the more than two thousand verses, about one-fifth must be suppressed for stage representation. This history of two crowned assassins is repugnant; for their intelli... gence is mediocre, their show of repentance null; in a word, there is little in the machinery of the drama to win our approbation. All the qualities that do not go to the mak... ing of a masterpiece are abundantly present. Neverthe... less, a masterpiece "Macbeth" is, and one that quite o'ercrows Goethe, Racine, Corneille—we are now quoting Maeterlinck, who sets himself the task of solving the enigma. For all scholarly Frenchmen from Voltaire to Faguet a play is literature as well as moving drama. It must logically develop according to immutable canons; if not Greek, then Gallic. Maeterlinck, with his Flemish temperament—one is tempted to add, his Gothic fond—has no such academic scruples. His own theater shows him a poet who first supped on the horrors of the Elizabethan and later dramatists. He knows Marlowe as well as Web... ster, John Ford, and Beaumont and Fletcher. "Macbeth," with its tremendous painting of sinister souls, âmes dam... nées, stirred him to his very marrow.

He dwells upon the impersonality of the English poet, his conversational diapason, the realistic speech encoun... tered so often; above all, Maeterlinck exposes his favorite thesis: that a dramatist of the first rank always suggests an "interior dialogue," (see his remarks on Ibsen's "Mas... terbuilder"). This is markedly the case with Shakespeare. Maurice Barrès has said: "For an accomplished spirit there is but one dialogue, that between our two egos—the momentary ego that we are, the ideal ego toward which we strive." The very pauses in "Macbeth" are pregnant. The detestable crime is only the framework about which hover echoes of the supernatural voices of the human conscience, and overtones of guilty souls flood the air. Maeterlinck does not revel in transcendal ecstasies. If he is the poet in dealing with the poetic elements of Shake... speare, he is the man of the theater in his analysis of dra... matic motivation. He recognizes the miraculous in "Mac... beth," because he knows, as Goethe knew, that every great work of art is incommensurable, even to its creator.

* *

AND the translation! There's the rub. If a landscape is a state of soul (Amiel's "état d'âme"), so is a trans... lation. Maeterlinck rehearses the various attempts to domesticate Shakespeare in the French language, from Pierré Letourneur, François Victor Hugo—not to be con... founded with his famous father—Benjamin Laroche, Mau... rice Pottecher, Alexandre Beljame, to Maeterlinck himself. (He does not mention the "Hamlet" of Marcel Schwob and Morand.) Fidelity to the rhythmic music, verbal music, poetic spirit, local color, idioms, interpretations—how many rocks there are in the road of the conscientious translator, tormented by the supreme majesty and the humanity of Shakespeare's speech! Maeterlinck gives as example the lines (Act III., last scene):

> Strange things I have in head that will to hand
> Which must be acted ere they may be scanned.

Hugo renders it thus: "J'ai dans la tête d'etranges choses qui reclament ma main et veulent être exécutées avant d'être méditées," which I submit is clumsy, color... less, as well as unrhythmic. Beljame's version is better, so, Pottecher's. Guizot, Montégut, Laroche, and Georges Duval are also adduced. Best of all is Maeterlinck's at... tempt: "J'ai dans la tête d'etranges choses qui aboutiront à ma main; et qu'il faut accomplir avant qu'on les ait méditées." Here we are far from the lovely French vari... ation of "Frailty, thy name is woman!" which was trans... lated: "Mlle. Frailty is the name of a lady."

Maurice Maeterlinck, with his fund of poetic sympathy, his subtle intuitions, tact, knowledge, and verbal virtuosity, can successfully bridge the gulf that lies between the ge... nius of the French and the English languages. Here are a few specimen single lines which show the agile mind of the translator: "When shall we three meet again?" "Quand nous retrouverons—nous?" Or, "Fair is foul, and foul is fair": "Le laid est beau et le beau' laid." Literal, to be sure, yet euphonic.

Of necessity the onomatopoeia is missed in the speech: "A drum! a drum! Macbeth doth come." This is ren... dered: "Le tambour! le tambour! Macbeth arrive ici." Nor is "Etéins-toi, éteins-toi, court flambeau!" altogether akin to "Out, out, brief candle!" But "Frappe donc, Mac... beth, et damné soit celui qui criera le premier: 'Arrête! C'est assez!'" retains a tithe of the primal rhythmic vigor and assonance of "Lay on Macduff; and damned be he that first cries, 'Hold, enough!'" "Hang out your banners on the outward walls" is thus given: "Déployez, vos ban... nières sur les remparts extérieurs," a faithful enough tran... scription.

Some of the tirades are admirably paraphrased, strange as they may sound to English ears. The ferocity of Lady Macbeth's speech, Act. I., Scene 5, misses neither in mean... ing nor in its terrible intonations; and Maeterlinck has fairly succeeded with such a verbal snarl as:

> . . . Hie thee hither,
> That I may pour my spirits in thine ear
> And chastise with the valor of my tongue
> All that impedes thee from the golden round
> Which fate and metaphysical aid doth seem
> To have thee crowned withal.
>
> (Act. I., Scene 5.)

* *

IT is a brilliant performance, this translation, and far superior to work for which many a mediocrity has been rewarded with a seat in the French Academy. This "Macbeth" sustained the trial of a public hearing at the Abbey of Saint Wandrille, the home of the poet-translator, Georgette Leblanc assumed the rôle of Lady Macbeth.

It may be remembered that Maeterlinck's first ambitious play, "Princess Maleine," set whirling the extravagant praise of the late Octave Mirbeau in the Paris Figaro, Aug. 24, 1890, in the course of which he matched the young, unknown poet from Ghent with the august Shakespeare ... . . . plus tragique, que Macbeth, plus extraordinaire en pensée que Hamlet . . ." which must have embar... rassed the modest author. Either Mirbeau had not crit... ically read Shakespeare, else he was indulging in mystifi... cation. Blaque! Ah! that fatal "plus," the uncritical over... plus how it does jump from the pages smiting the optics with its unexpected and impertinent humor. As a matter of fact, "Princess Maleine," with its tumultuous imagery, its appalling machinery, is but an undigested compound of "Macbeth," "Hamlet," "Lear," and, as Arthur Symons has sagely remarked, with more of the Elizabethan vio... lence to be found in Webster and Tourneur than Shake... speare.

In his apologia for the static theater, really an apologia for his own temperament, Maeterlinck asked: Does the soul only flower on nights of storm? "But to the tragic author, as to the mediocre painter, who still lingers over historical pictures, it is only the violence of the anecdote that appeals . . . whereas it is far away from blood... shed, battle-cry, and sword-thrust that the lives of most of us flow on, and men's tears are silent today, and invisible and almost spiritual." But the tears of mankind flowed after the poignant griefs of 1914, and Liège and Brussels and Antwerp. The Time-Spirit ever surprises. And since then Maurice Maeterlinck wrote "The Burgomaster of Stillemond."

[Courtesy of the New York Times.]

Slams of Life

By J. P. McEVOY

THE HAS BEEN.

The mob once hung upon his heels
And gave full tongue to peals on peals
Of wild applause where'er he'd go,
Because, you see, he had the dough:
One day he got the well known gate,
A common lot, a common fate—
Now where he goes and how he fares
Nobody knows,
And nobody cares.

Once people fought to greet this guy
And madly sought to catch his eye,
But he ignored the average mutt,
For filled was he with honors—but,
One day he got the well known can,
A common lot for mortal man—
Now where he goes and how he fares
Nobody knows,
And nobody cares.

He might have gone upon his way
Unmindful of the raucous bray;
The ringing cheer was heated air,
It didn't get him anywhere.
For when they put him on the shelf
He sat all by his little self,
And later on his tomb was writ
This sympathetic little skit:
Hic Jacet
EZRA WHATSHISNAME,
Who once possessed a wondrous fame.
Now where he goes and how he fares
Nobody knows—
And nobody cares.

News of Chicago Society

(Continued from page 5.)

Mr. and Mrs. Carleton J. Holdredge, who have a house in Winnetka for the summer, left on Thursday with Mr. and Mrs. George H. Taylor for a month's motor trip in the east. Upon their return Mr. and Mrs. Holdredge will open their apartment at 32 Scott street.

Mrs. John Gibbons Miller and daughter, Miss Frances Miller, of Evanston are at York Harbor, Me., after spending the month of August at Bar Harbor.

Mrs. Henry A. Rumsey and children of Lake Forest will return from Maremisto, Mich., next Thursday.

Mrs. Louis M. Stumer and daughters, Margaret and Aline Blanche, and son, Louis Michael II., have returned from their summer residence at New London, Conn., and have opened their house at 20 Scott street for the winter.

Mrs. John P. Denison of 232 East Pearson street will return from her summer residence at South Wellfleet, Cape Cod, about Oct. 1.

Mr. and Mrs. C. C. Shepard, who spent the summer at Alexandria, Minn., have returned to the Chicago Beach hotel for the fall months.

Dr. and Mrs. John Edwin Rhodes and Mr. and Mrs. Roderick Peattie of 1358 East Fifty-eighth street have closed their summer cottage at North Manitou island, Michigan, and have returned to the city. The latter couple will leave within a few days for Williamstown, Mass., where Mr. Peattie will take up his duties as professor of geology in Williams college.

Dr. and Mrs. Archibald Church of 4858 Dorchester avenue have returned from Les Cheneaux island, Michigan.

Mrs. Owen Trayner of 4448 Drexel boulevard is spending the early fall at Mackinac island.

Mr. and Mrs. Howard Wells of 4958 Blackstone avenue have returned to the city after a cruise with Arthur Shattuck on his yacht Mignon.

Mr. and Mrs. Corliss Claflin, who have been visiting Mr. Claflin's brother, Albert H. Claflin of 1501 East Sixtieth street, for the last few weeks, have returned to their home in London, England.

Mr. and Mrs. R. Jacobs of 5616 Prairie avenue will receive this afternoon and evening, the occasion being the twenty-fifth wedding anniversary of their marriage.

Revell & Co.

September Sale

High Grade Velvet Draperies with Valances as Illustrated

12.75 Per Set

150 Sets on Sale Tomorrow



ILLUSTRATING A LACE SHADE OF CRAFT LACE WITH VELVET SIDE DRAPERIES AND VALANCE.

These splendid quality, highly mercerized velvet draperies will be offered in our September Sale tomorrow. The side draperies and valance have overlocked edges and are finished across the tops with a 1-inch heading, all ready to shirr on the rods. The valance is made to hang across the top with plenty of fullness, as shown in the illustration, and finished 14 inches deep. Each drapery is 25 inches wide and 2¼ yards long. They come in beautiful soft shades of plain rose, brown, mulberry and blue, and can be used in door openings in double sets (back to back) or at the windows in any room. 150 sets on sale tomorrow. 12.75 set.

Mail Orders Will Be Filled, Providing the Quantity Lasts.

Drapery Department, 2d Floor.

Wabash Ave. *Alexander H. Revell & Co.* Adams St.

Varied Activities of Women.

American women who married German and Austrian subjects and thus became enemy aliens, will not be able to recover their property seized under the trading with the enemy act by their husbands becoming American ettizens, is the opinion of officials of the alien property custodian's office.

France now has about 3,000,000 more women than there are men.

Mrs. Ada Tingley of Idaho, is one of the most successful trappers of predatory animals in the northwest.

High school girls in Canon City, Col., will be compelled to wear uniforms during the coming school term.

Financier, philanthropist, business woman, club woman, artist, ship owner, oil magnate and farmer, is Mrs. C. P. Adams of Dallas, Tex., who has achieved more financial and business success than perhaps any other one woman in America.

GIGANTIC SALE of Floor Lamps and Shades

Our timely purchase offers you this great opportunity

Save ⅓

See our most complete $10,000 stock of every kind of Lamp and Shade at almost wholesale prices.

ONE FLOOR UP BRINGS PRICES DOWN

Beautiful Silk Shades

8.50

Shades That Retail Elsewhere for Much Higher Prices.

A wonderful collection of floor lamps, mahogany, walnut, Japanese, hand carved gold, bronze metal finish and Polychrome, $8.50 up.



This Size Floor Lamp Base with Patented One-Piece 2-Light Cluster, $8.50 Lamp and Shade, $17.00, or $8.50 Each.

Davenport Lamp

Hand carved, fitted with 1 Light. Harp finished in Gold or Silver Polychrome.

Ivory and Mahogany

$6.50

Hand-painted Parchment Shades, $7 to $28

GOLDMAN'S

FLOOR LAMP SHOP

10 S. Wabash Ave.

Madison and Wabash Av. "L" Station

"WE DELIVER THE GOODS"

Choosing the School

IOWA.

Dubuque College

A CATHOLIC MILITARY COLLEGE
DUBUQUE, IOWA
AN INSTITUTION FOR THE FULL DEVELOPMENT OF EFFECTIVE MANHOOD



Credits from Dubuque College are received by all standard colleges and universities. High school course of four years; College course of four years; degrees of bachelor of arts and bachelor of science conferred.

Military Training.—The U. S. government has established a RESERVE OFFICERS' TRAINING CORPS at DUBUQUE COLLEGE. The training of the future American citizen will be incomplete without the discipline of a Military College. Better let your boys take the training at a Catholic Military College, where their morals and religion will be properly safeguarded.

Parents—This is a good place for your boy. It will make a man of him. Liberal. Yet firm discipline. A million dollar endowment makes a high standard possible with the low rate of $360 a year for board and tuition. 250 private rooms. For catalogue address Very Rev. JOHN C. STUART, Pres. Call Chicago Representative, 1218 E. 64th St. Phone Midway 8393.

MICHIGAN.

THE BATTLE CREEK SCHOOL OF HOME ECONOMICS



offers three—distinct and separate—courses in Home Economics to qualify you as

DIETITIAN—TEACHER—HOME MAKER

More calls come in for our graduates than we can supply. School affiliated with the great Battle Creek Sanitarium affords comprehensive practical training in connection with the theoretic work. School located in a beautiful part of the state, students enjoy exceptional surroundings for studying, with unusual advantages for healthful recreation.

Tuition and living expense moderate. Opportunities to defray part of expense. Illustrated prospectus on request. Address:

LENNA FRANCES COOPER, B. S., Dean
Box 10 Battle Creek Mich.

AKELEY HALL

A school for girls, is ideally located on Lake Michigan at the mouth of the Grand River. Beautiful surroundings, pure air, pure water, and a remarkable health record commend this school to parents and guardians. New catalogue upon application. Address Miss Mary Helen Yerkes, Resident Principal, Grand Haven, Michigan.



ILLINOIS. ILLINOIS. ILLINOIS.

A Message to Bookkeepers

Wishing to Earn $100 a Week

By Victor Schwab

(Note:—The statements made here are not suppositions. They are facts—all procured after thorough research. Any well-informed business man will verify their accuracy.)

Few Bookkeepers Realize Their Opportunities

Either from lack of interest or from insufficient foresight, most bookkeepers do not realize the opportunities that lie before them. A knowledge of bookkeeping is the very groundwork of accountancy—and yet the call for 125,000 high-salaried accountants goes unheeded. Building upon their present knowledge is all that is necessary to transform these bookkeepers into trained accountants with incomes of $5,000 to $15,000 a year. A few bookkeepers have, it is true, at last realized that opportunity is actually HAMMERING at their doors—and these bookkeepers who entered the accountancy field are earning four and even five times their former salary. Many bookkeepers, however, still do not seem to have heard the clear call for them to open the door and grasp the opportunities that are waiting. Every bookkeeper will realize that accountancy holds excellent opportunities. He should also realize—and realize now that, as a bookkeeper, he is in a good position to build upon his present knowledge and prepare to grasp one of these big positions for himself.

Why Accountants Are Needed

Any business authority knows that the accountant is the axle upon which the whole vehicle of business turns. He devises systems for the efficient regulation of business, prevents waste, loss and mismanagement, and prepares the way for expansion. He is a positive asset. No matter how large his fees or income may be, it is only a very small fraction of the revenue he produces for the firm who retains him. There is a very great shortage of accountants. The causes are well known. Even in normal times the supply has always been much below the demand; and now—but let me give you the concrete reasons.

The New Spirit of America

The new spirit of America—progressiveness, enterprise, expansion—means a great deal to the accounting profession. American business is branching out in all directions—foreign and domestic. And what firm would think of asking banks or stockholders to finance expansion unless its affairs had been investigated by an accountant? Commercial competition is now more intense than ever—and business men know that accountants prevent waste and misdirected energies and win trade.

The business of our enlarged merchant marine will create a great need for accountants—trade can no longer be conducted haphazardly and without system or foresight. The tremendous expansion of banking, both in foreign and home fields, means another "hue and cry" for accountants. The National City Bank of New York already has more than 45 branches in South America, Central America and Europe, and, like other American banks, continues to grow rapidly. Accountants are indispensable to the business of banking.

These are only a few of the many reasons for the great BUSINESS shortage of accountants. And that is not all. The accountant is also very necessary to the administration of public affairs. Those who may have escaped the sharp eye of business are snapped up by our Government, States, cities, our educational, charitable, and even our ecclesiastical institutions.

A new spirit in Government, State, city and institutional affairs has asserted itself. Business like regulation of public interests is the cry to-day. Recently over 1,000 accountants were called to perform the well-paid duties of analyzing the business systems of various cities. The Government recently issued a call for hundreds of accountants.

Considering that these are but a few of the many reasons for the great need of accountants, and that any other business man can quote from his own experience many other equally pertinent reasons, it can be said with positive certainty that those possessing the foresight to prepare at once for this uncrowded field will be amply repaid with a future of great opportunity and of excellent financial recognition.

* * * * * * * * *

Do you consider yourself justified, after reading the above statement of facts by a well-informed writer, in continuing throughout your life as a bookkeeper? If you do there is no more to say. But if you are interested in knowing how you can build up your bookkeeping knowledge into C. P. A. proportions, how you can earn $3,500 to $15,000 and even more a year in a pleasant, dignified profession, or even if you wish to advance yourself without trying specifically for the C. P. A. degree—then there is an important message which you really ought to hear.

New Opportunities for Bookkeepers

Do not think that a position of accountant is beyond you. Do not lapse into the rut of indifference as so many other bookkeepers have done. Do not be discouraged because you are not in a position to attend an accountancy school. The necessity for this has all been removed. Since its inauguration, over 14 years ago, the Universal Business Institute of New York has been aiding those desirous of rising to high positions in the field of accountancy. Thousands of bookkeepers from all over the world have taken advantage of the opportunity and, through the correspondence instruction given by the institute, have become accountants of outstanding merit. But RESULTS TALK—and here, in their own words, are some of the results gained by other bookkeepers:

"I have every reason to be thankful for having taken your course of study, as when I commenced it I was receiving a salary of $110 per month, while the last position I held paid me a salary of $300 per month as Chief Accountant in charge of 110 men."—G. H. SCHOFIELD, Richmond, Va.

"One of your men started here at $750 a year. After an elapse of only eight months he has been nominated Accountant at $3,500 a year."—H. V. O'NEILL, Santa Fe.

"After completing your prescribed C. P. A. Course I passed the North Carolina examination last year as a Certified Public Accountant."—J. M. CULBRETH, C. P. A., Richmond, Va.

"Since I began your course my salary advanced more than 60%."—L. A. THEISEN, Jersey City, N. J.

"As a benefit derived from my study with your Institution I am holding the position of Chief Accountant, Bureau of Public Works."—R. REINOSO, Manila, P. I.

You can study the Accountancy course right in your own home in your spare time. The instruction is given by correspondence and you are under the supervision of our staff of experienced Certified Public Accountants, Cost Accountants, or Attorney-at-Law, each of whom is of recognized ability and of many years' practical training.

Under our system each student is a class of one. By our method of instruction the instructor examines your lesson papers and gives you the personal and sympathetic attention and understanding which removes that common fault of machine-like correction, stereotyped question and answer papers, and the turning out of instruction as if it were so many nails or bolts. Free from the entanglements of red-tape theory; thorough, resultful, and practical in every way, it is small wonder that the students of the Universal Business Institute have reached such high positions and big salaries in the field of accountancy.

Mail Coupon for Free Booklet

We have prepared a complimentary booklet which we will be glad to send you, explaining in detail how the Universal Business Institute will, within a short length of time, enable you to occupy one of the excellent positions open in the high-salaried field of accountancy. You will find some very interesting information in this booklet. Mail the coupon at once. Tear it out now and be sure to get your copy of this valuable booklet, "The New Profession and Its Opportunities." You will incur absolutely no obligation in sending for the booklet—and we employ no solicitors. Mail the coupon now.

Universal Business Institute, 244 Pullman Bldg., New York City

Universal Business Institute

244 Pullman Building, New York, N. Y.

Please send me, without any obligation on my part whatever, your free booklet, "The New Profession and Its Opportunities."

Name .....

Address .....

Chicago Tribune, Sunday, September 7, 1919.

CHICAGO

KENT COLLEGE OF LAW

Webster H. Burke
Acting Dean

DEGREE LL.B. IN 3 YEARS
CO-EDUCATIONAL
Oldest, Largest and Best Equipped Evening Law School

The School for Recognition and Success

CHICAGO-KENT GRADUATES INCLUDE:

32 Judges *now sitting* in Courts in Cook County.
51 City Attorneys, Assistant State's Attorneys, and other counsel representing Municipal bodies in Cook County.
14 Masters in Chancery in Cook County.
46 Officers of Chicago Banks and Trust Companies.

A Chicago-Kent Degree Means Legal Standing

34th Annual Class Opens Sept. 10

REGISTER NOW Get Your Catalog Now Write, Telephone or Call
Guy Guernsey, Secretary
Telephone Central 2492 324, 116 S. Michigan Ave.

READ THE ADVERTISEMENTS IN THE TRIBUNE

ILLINOIS. ILLINOIS.

ACCOUNTING

Cost—C. P. A. or Executive

The oldest exclusively accounting school invites the accounting profession and prospective students to investigate the most modern, intensive and practical training in Accountancy.

Demand Unlimited

At no time during the past twenty months have we been able to supply the demand for trained accountants. Many students at various stages of training have secured better positions through us. Trained accountants earn from $2,500 to $10,000 per year.

Quick, Sure Training

The average length of time necessary to complete this training through spare time, home study methods, is eight to twelve months. Many experienced bookkeepers have been able to qualify as Seniors with leading public accounting firms in from five to eight months.

More C. P. A.'s

are numbered among our students than has any other accounting school in the country.

Our Elective System

is elastic at the start, enabling students with wide experience or previous training to take an entrance examination and start at an advanced point. It is simple enough for the beginner so that no previous bookkeeping experience is necessary. Electives at the end of the course include highly specialized training in systematizing, cost accounting, internal auditing, credit managment, external auditing, C. P. A. coaching, merchandising, etc.

Special Premium Offer

To those enrolling at once a special premium offer of the only American Accounting Encyclopedia complete in five volumes, will be made. This Encyclopedia has been contributed to by many of the most prominent authorities in the country. Immediate action will procure this valuable set.

Satisfaction guaranteed to accepted applicants. Low tuition and easy terms. Call, write or phone Randolph 3880 for free catalogue No. 5. Open evenings and Saturday afternoons.

Personal Supervision

Students' papers are criticised and graded exclusively by practicing certified public accountants. Among the men in John R. Tunney, President of the Wisconsin State Board of Accountancy; Stephen Gilman, Credit Manager of the Commonwealth Edison Company, whose organization is now used by a number of large corporations; W. T. Sunley, Vice President Michigan Association of Certified Public Accountants; George D. Watkins, Income Tax Expert; H. G. Chapman, prominent expert accountant in the department of finance of the City of Chicago, and many others of national reputation.

Students' Remarks

Mr. Ray writes: "I passed the Wisconsin examinations for the C. P. A. in six months' preparation, and feel that your course was very instrumental in my success."

Mr. Schneider writes: "With only 40 lessons completed I followed your suggestion and went over to the Young and Company and they put me right to work."

Mr. Beifry writes: "I finished your course in three months and was able to increase my salary $35.00 per month."

Mr. Freeman writes: "From a colony IN THE FEDERAL GRAB the MISSION is no more. I was promoted within six months' time after starting and better positions elsewhere."

Write for our Stories of Success, giving hundreds of other illustrations of the returns on your investment.

Notice of Increase in Tuition

In view of constantly increasing material and labor costs, tuition rates will be advanced October 1st.

Satisfaction guaranteed to accepted applicants. Low tuition and easy terms. Call, write or phone Randolph 3880 for free catalogue No. 5. Open evenings and Saturday afternoons.

INTERNATIONAL ACCOUNTANTS SOCIETY

THEO. WALLISER, Registrar, 1115 First National Bank Building, Chicago

WEBSTER COLLEGE OF LAW

MOST SUCCESSFUL EVENING SCHOOL

A SCHOOL OF DISTINCTION.

This College with its highly efficient faculty of judges and practicing lawyers offers a three year course in law leading to the degree of LL.B. and qualifying you for the Illinois State Bar Examintion. The high standards of this institution, the practical character and thoroughness of instruction, and the individual attention given the student, assure him training in law unequaled by any other school.

Investigate the merits of this College and learn of the many advantages enjoyed by its students.

Sessions Monday, Wednesday and Friday Evenings

Fall Term Opens Wednesday, September 10, 6:30 P. M.

ENROLL NOW. Office open from 9 A. M. to 9 P. M. Catalog on request.

14 West Washington Street Tel. Randolph 3300

THE BERLITZ SCHOOL OF LANGUAGES

Established in 1878 *Branches in 335 Leading Cities*

HEAD OFFICE FOR EUROPE
31 Boulevard des Italiens, Paris
HEAD OFFICE FOR AMERICA
28-30 West 34th Street, New York City

English, French, Spanish, Etc., Etc.
Native Teachers

Private lessons or small classes, days or evenings, at school or at pupil's residence. You may form your own class.

We Teach Languages Only, but We Teach Them Well

AUDITORIUM
Congress St. Entrance No. 2 Harrison 382



Be A Traffic Manager

Over a half million shippers need men who know how to route shipments, obtain shortest mileage and quickest deliveries; how to classify goods and obtain lowest rates. These are two vital factors in business competition. The man who can classify commodities and figure routings most economically can name practically his own salary. Concerns gladly pay competent men

$35 to $100 a Week

Many pay a great deal more, because the knowledge of a Trained Traffic Expert saves them many times his salary. Train to enter this new, uncrowded profession. Positions are permanent; work is pleasant; salary is large. Give yourself a chance. Instruction given in

EVENING CLASSES

or by correspondence in your spare time—at home—while holding your present position. The La Salle Course is endorsed by railroads and big concerns everywhere. Covers thoroughly every phase of shipping and transportation. Write, call or telephone (Randolph 5523) for free Traffic Book and information explaining how you can qualify for an important traffic position.

La Salle Extension University
12th Fl. Lakeview Bldg., 616 S. Michigan Ave.
OPEN EVENINGS

THE JOSEPH G. BRANCH SCHOOL OF ENGINEERING

Complete Courses of Study in
Electrical Engineering
Mechanical Engineering
Stationary Engineering
Mechanical Refrigeration
Chemistry, Mathematics, Drawing and Designing

NIGHT SCHOOL OPENS SEPTEMBER 22

Write for Complete Catalogues and Prices for: Resident School, Day School and Night School

Business Offices
542 S. Dearborn St., Chicago
Telephone Harrison 1197

TRAINING SCHOOL FOR NURSES
THE MICHAEL REESE HOSPITAL
Registered by the State of Illinois. 3-year course preparatory instruction. Theoretical and practical work throughout the course. Minimum entrance requirements, 2 years' High School work. For information apply to MISS M. H. MACKENZIE, Superintendent.
Illinois, Chicago, Grovesland and 29th Sts., Box 105

University School for Girls
1106 Lake Shore Drive, Chicago.
Fall term begins September 23, 1919.
MISS ANNA R. HAIRE, A. B., Principal

Columbia College of Expression
Fall term opens September 16th. Professional Training in Public Speaking, Platform Reading, Direction of plays, etc. Accredited. College Building. Residence Halls. Address
Box T, 3333 Michigan Avenue, Chicago, Ill.

You Find All the News and All the Desirable Advertising in The Chicago Tribune

COMPTOMETER
Adding Machine School. Operators Earn Good Salaries. Day and Evening Classes.
EDWARD C. WARNER
14 E. Jackson Blvd. Phone Wabash 3382

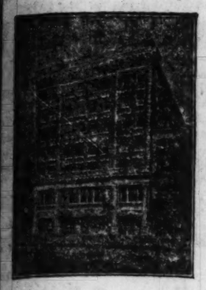


ILLINOIS. ILLINOIS. ILLINOIS. ILLINOIS. ILLINOIS. ILLINOIS. ILLINOIS. ILLINOIS.

CHICAGO MUSICAL COLLEGE

FELIX BOROWSKI, President
Dr. F. ZIEGFELD, President Emeritus

54th Year



The Leading and Largest Conservatory of Music and Dramatic Art in America

FALL TERM OPENS SEPTEMBER 15

Faculty of More than 100 Teachers, including the following noted artists:

PIANO
PERCY GRAINGER
RUDOLPH REUTER
ALEXANDER RAAB
HAROLD MICKWITZ
EDWARD COLLINS
KARL RECKZEH
MAURICE ARONSON
LOUIS VICTOR SAAR
HARRY DETWEILER
C. GORDON WEDERTZ
VERA KAPLUN-ARONSON

VOCAL
OSCAR SAENGER
HERBERT WITHERSPOON
ADOLF MUHLMANN
MRS. O. L. FOX
EDOARDO SACERDOTE
BURTON THATCHER
MABEL SHARP HERDIEN
ROSE LUTIGER GANNON
JOHN B. MILLER
EDOUARD DUFRESNE
GENEVRA JOHNSTONE-BISHOP
ELIAS BREDIN

VIOLIN
LEOPOLD AUER
LEON SAMETINI
MAX FISCHEL
FREDERIK FREDERIKSEN
MAURICE GOLDBLATT
LOUISE FERRARIS
RAY HUNTINGTON

ORGAN
CLARENCE EDDY
ERIC DELAMARTER
C. GORDON WEDERTZ
HELEN W. ROSS

HARMONY, COMPOSITION, COUNTERPOINT, CANON AND FUGUE
FELIX BOROWSKI LOUIS VICTOR SAAR HAROLD B. MARYOTT LAURA D. HARRIS BARTON BACHMANN

TEACHERS' NORMAL COURSES
JULIA LOIS CARUTHERS (Piano)
HAROLD B. MARYOTT (Vocal) MAX FISCHEL (Violin)
WALTON PYRE MINNA MAE LEWIS
(Expression and Dramatic Art)

REPERTOIRE CLASSES
RUDOLPH REUTER ALEXANDER RAAB
EDWARD COLLINS LEON SAMETINI
BURTON THATCHER

PUBLIC SCHOOL MUSIC
HAROLD B. MARYOTT

SCHOOL OF OPERA
ADOLF MUHLMANN EDOARDO SACERDOTE

TOE, BALLET, INTERPRETIVE AND CLASSICAL DANCING
ANDREAS PAVLEY MAE STEBBINS REED GLADYS PRICE

All Orchestral Instruments Taught

SCHOOL OF DRAMATIC ART AND EXPRESSION
WALTON PYRE
Minna Mae Lewis
Directors
Two stages (Ziegfeld Theater); Chautauqua and Lyceum; Physical Culture; Public Readings; Plays produced. Special folder on request.

FREE SCHOLARSHIPS AND PRIZES

60 Free and 140 Partial Scholarships to be awarded by Sept. 15; Application blank on request. Mason & Hamlin Grand Piano, presented for competition in the Post Graduation Class by the Mason & Hamlin Company. Conover Grand Piano, presented for competition in the Graduation and Senior Diploma Classes by the Cable Piano Company. Valuable Violin presented for competition in the Violin Department by Lyon & Healy. Free Public Recital presented for competition in the Vocal Department. These prizes will be competed for in Orchestra Hall, Chicago, before world-renowned musicians as judges. Opera Scholarships. Forty-six Diamond, Gold and Silver Medals. Dormitory accommodations.

CARL D. KINSEY, Vice-President and Manager (Next to Blackstone Hotel) 628 SOUTH MICHIGAN AVENUE

THIRTY-FOURTH SEASON

AMERICAN CONSERVATORY of MUSIC

Chicago's Foremost School of Music

JOHN J. HATTSTAEDT, *President*
KARLETON HACKETT, ADOLF WEIDIG, HENIOT LEVY, *Associate Directors*

Located in spacious quarters in the new Kimball Hall Building in the heart of Chicago's Musical Center.

Unsurpassed faculty of ninety artists. Modern Courses in:
Piano, Voice, Violin, Organ, Harp, Orchestral Instruments, Musical Theory, Public School Music

Dancing, Dalcroze Eurhythmics, Modern Languages. Diplomas, Degrees, Teachers' Certificates.

School of Acting and Expression LETITIA KEMPSTER BARNUM, Director
Stage Training, Public Reading, Physical Expression. Lyceum and Chautauqua Engagements secured. The Normal Teacher's Training School, recognized as unsurpassed in this country, supplies teachers for schools and colleges.

School of Opera FREE ADVANTAGES: Including admission to Conservatory Recitals (by members of the faculty and advanced pupils); Teachers' Normal Training School; Lectures; Students' Orchestra; Vocal Sight Reading Class and A Capella Choir.

Twenty free competitive scholarships. (Examinations from September 5 to September 8. Apply for examination blank.) Gold and Silver medals by competition. A Musical Bureau for securing positions.

ANNOUNCEMENT

At the close of the season 1919-20 three prizes in the form of yearly scholarships and three public recitals will be awarded, one in each of the following departments: Piano graduating class, Vocal graduating class and Violin graduating class.

North Side Branch School, 4611 Kenmore Ave.
South Side Branch, 1133 E. Sixty-third Street

Excellent Dormitory Accommodations — Moderate Tuition Rates
Examinations Free — Evening Instruction
School Year Opens Thursday, September 11

Catalog mailed free on application

AMERICAN CONSERVATORY
542 Kimball Hall, Wabash Ave. and Jackson Blvd., Chicago, Illinois

---

COLUMBIA SCHOOL OF MUSIC

CLARE OSBORNE REED, *Director*

NINETEENTH SEASON OPENS SEPTEMBER 15th

Registration Week Begins September 8th

A School for the Serious Study of Music. Faculty of Eminent Artists and Teachers

Every Branch of Music

Piano—Theory—Voice—Violin

Public School Music Methods — *Teachers' Normal Training*

Special Classes—Advanced Interpretation for Professional Musicians; Special Courses for the Post Graduate Teacher, Kindergarten, Ear Training, Harmony, Dalcroze Eurythmics, Sight Reading, Orchestral and Choral Conducting.

Free Advantages—History of Music, Faculty Concerts, Pupils' Recitals, Chorus Class, Orchestra, Demonstration of Children's Class Work, Lectures. Graduates assisted to positions through the school employment bureau.

Students' Orchestra (Free)—Senior Orchestra for advanced pupils, Junior Orchestra for younger pupils. An unusual experience for advanced pupils in Piano, Voice and Violin to appear at rehearsals and concerts.

Students' Chorus (Free)—Open to students of all department

Certificates, Diplomas and Degrees by authority of the STATE OF ILLINOIS.

Branches—For the benefit of pupils, especially children, branch schools have been established in distant parts of the City and Suburbs.

Public School Music

The course requires two years for graduation but in many instances one year may be credited by sufficient teaching experience, music study, College or University work and students are enabled thereby to graduate and secure their Diplomas in one year.

The special features of the course are Methods and applied Psychology, Practice Teaching, Orchestra Conducting, Chorus, extended work in Harmony, Sight Reading and Ear-Training. Year book free on request. Address

COLUMBIA SCHOOL OF MUSIC
Box 97, 509 So. Wabash Avenue, Chicago

Bush Conservatory
CHICAGO

Kenneth M. Bradley, President — Edgar A. Nelson, Vice-President — E. H. Schwenker, Secretary

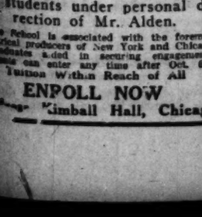
An Institution of National Prominence

Accredited courses leading to Certificate, Diploma and Degrees

Expression — Languages — **MUSIC** — Opera — Dancing

Unsurpassed faculty of famous artists, including:

Charles W. Clark — Moses Boguslawski — Richard Czerwonky
Mme. Louise Dotti — Mme. Julie Rive-King — Edgar Brazelton
Gustaf Holmquist — Edgar A. Nelson — Mme. Justine Wegener
Herbert Miller — John J. Blackmore — Rowland Leach
Bertha Beeman — William Nordin — Mae Julia Riley
Emil Larsen — Clarence Nixon — Cora Spicer-Neal



Our New Building

Only Conservatory in Chicago Maintaining Its Own Dormitories

Fall Term Opens September 8th

Make Dormitory reservations at once. TALENTED STUDENTS OF LIMITED MEANS will be given financial assistance. Immediate application should be made.

For free illustrated catalog with full description of this great institution address C. T. Jones, 839 North Dearborn St., Chicago

---

Opportunities in Accountancy

The demands for accountants and the opportunities in the profession are greater than they have ever been. Executives, bankers, capitalists—even the government—would be "all at sea" without the accountant. A recent demand for 750 accountants, 200 of the positions paying over $3,000 per year, is one example of the sort of opening which awaits qualified men. Prepare to take advantage of the opportunities in accountancy. Enter our courses in

Constructive Accounting — Advanced Accounting
Post Graduate Accounting — Business Law — Economics

Individual help for beginner students.
Evening Classes or Correspondence Instruction.

Trained Men Are Better Paid

"The changed scope, character and methods of modern business demand men with a superior training. The school of experience—a long road—is wasteful as a teacher of general principles. Present conditions require a superior training such as only the schools can give."—*F. A. Vanderlip.*
Train yourself in your spare hours. Call for personal interview or write for bulletin.

Early enrollment necessary, as classes are limited.
Tel. Harrison 4117-4118. 816 Peoples Gas Bldg., Chicago.

WALTON SCHOOL of COMMERCE

Physical Education
For Women

Two-Year Normal Course for Directors of Physical Education, Playground Supervisors, Dancing Teachers and Swimming Instructors. Thorough preparation in all branches under strong faculty of experienced men and women.

Our graduates are filling the most responsible positions in the country. High school graduates from accredited schools admitted without examination. Fine dormitory.

16th Session Opens September 30, 1919.

Chicago Normal School of Physical Education
ACCREDITED

For illustrated catalog address FRANCES MUSSELMAN, Principal, Box 40, 430 S. Wabash Ave., Chicago, Ill.

LYCEUM ARTS CONSERVATORY
(INCORPORATED)

ELIAS DAY, President and Director. — THEODORE HARRISON, Director Music Department.

"Definite Preparation for a Definite Work"

A SUPERIOR Faculty of teachers and artists. Diplomas given and degrees conferred. Our companies have provided positions for over 300 young people in Concert Work in the past six years.
WE OFFER A THOROUGH EDUCATION IN EVERY BRANCH OF MUSIC AND DRAMATIC ART.

VOCAL: Theodore Harrison, Louis Kreidler, Edward Clarke, Tor Van Pyke, Ora Padget-Langer, Anna S. Imig, Thirza Mosher-Parmenter, Lettie E. Van Hoesen.
PIANO: Katherine Howard-Ward, Jeanne Boyd, Louise Cozad, Marguerite Kelpsch.
VIOLIN: Frederik Frederiksen, Rachel Steinman Clarke.
DRAMATIC: Elias Day, Oran Truitt Day.
CELLO: Carl Klamsteiner.
CORNET, TROMBONE: Will H. Bickett.
CLARINET: Franz Schoepp.
FLUTE, SAXAPHONE, PICCOLO: Frank H. Borstadt, Jr.
MANDOLIN, GUITAR, UKULELE: Willis A. Behrens.

Registration Days, Sept. 8-13. Fall Term Opens Sept. 15, 1919.
For catalog or other information address FRANK A. MORGAN, Manager, Department T, 600-610 Lyon & Healy Bldg., Chicago.

DO YOU WANT A BETTER JOB?

The key to success today lies in vocational training. For the trained man opportunities are practically unlimited. If you want a better job—if you want to earn more money, learn the AUTOMOBILE TRACTOR or AIRPLANE business. These trades offer you a chance of a lifetime.

COURSES

Automobile Repairing: Course includes ignition, electric starters, vulcanizing, acetylene welding and driving. Tuition $85.

Electric Starting Systems: Over 15 leading systems. Instruction in care and operation of generators, storage batteries, etc. Tuition $40.

Farm Tractor or Airplane Mechanics: Taught by practical experience. Complete course $75.

Vulcanizing and Tire Repairing: Retreading; a good trade. Tuition $40.

Acetylene Welding: Contraction and expansion of metals. Tuition $60.

Driving: Rules of the road, adjustment of parts, tire changes, etc. Tuition $25.

Classes daily. Evening classes on Monday and Thursday from 7 to 10 P. M.

Our training means actual practice and practical experience, under master instructors.

Call or write for free booklet. It will pay you to investigate

GREER COLLEGE OF AUTOMOTIVE ENGINEERING
Phone Calumet 2657
1519 WABASH AVENUE CHICAGO, ILL.

St. Alban's School

Sycamore, Illinois (Formerly of Knoxville)

INTENT. St. Alban's is a small preparatory school for boys. Its enrollment is limited to One Hundred. It prepares them for College or for Business. (Its Certificate admits graduates to any College or University which accepts Certificates.)

EQUIPMENT. St. Alban's takes admirable care of its boys—morally, intellectually, and physically. It has five main buildings, connected by a cloister, on Twenty Acres of grounds. Good rooms, substantial food. Its Faculty numbers twelve trained and experienced leaders. Its chapel follows the use of the Episcopal Church.

MORALE. St. Alban's stands for clean living in homelike surroundings. Fair and square athletics. Democratic associations. Normal and honest religious spirit. "St. Alban's Boys Are Manly."

COST. St. Alban's costs $480 per year. All extras do not exceed $60.

Thirtieth Year Begins September 15, 1919
L. B. HASTINGS, Rector

THE UNIVERSITY OF CHICAGO

Offers Through Its DOWNTOWN College
116 South Michigan Avenue

Late Afternoon, Evening, and Saturday Classes

Business English, English Composition, Public Speaking, History, Education, Mathematics, Spanish, Literature, Natural Science, Botany, Zoology, Astronomy, Political Economy, French, Philosophy, Psychology, Biblical Literature, German, etc.

All Courses credited toward University degrees.
Two-hour sessions once or twice a week

Autumn Term Begins Sept. 29
Registration Sept. 13-29

ADDRESS: Dean, University College
Telephone Midway 800 — Box 600, The University of Chicago

BUILD YOUR FUTURE ON BURROUGHS

Are you a young man or young woman with 2 or 4 years of High School training? If so, you will soon want to find a place for yourself in the realm of commercial business.

Prepare to operate the Burroughs Adding, Bookkeeping and Calculating Machines and you will find a position waiting.

The opportunities open to skillful operators of these machines are boundless. Ask your friends in the banks. They will tell you how soon advancement comes.

Only 6 to 8 weeks of schooling—then the good pay right from the start.

Call, telephone (Cent. 1262) or write Principal.

Burroughs' Adding Machine School
Room 351, 140 S. Dearborn St., Chicago, Ill.

THE LESTER ALDEN DRAMATIC SCHOOL

10th Year

OLDEST AND LARGEST STAGE TRAINING SCHOOL WEST OF NEW YORK

Over Five Hundred Graduates

Endorsed by Leading Theatrical Managers

Six Months' Graduating Course
Private Instructions in Expression and Dramatic Readings.
CHILDREN'S DEPARTMENT
Evening Classes Tuesdays and Fridays
All students under personal direction of Mr. Alden.

The School is associated with the foremost theatrical producers of New York and Chicago. Graduates aided in securing engagements. Students can enter any time after Oct. 6th. Tuition Within Reach of All

ENROLL NOW
Kimball Hall, Chicago

CHICAGO COLLEGE —OF— MUSIC

25th Year

ESTHER HARRIS DUA, President

Offers courses and private lessons in PIANO, VOICE, VIOLIN, ORGAN, THEORY, PUBLIC SCHOOL MUSIC, DANCING, DRAMATIC ART, ORCHESTRAL INSTRUMENTS, EXPRESSION, ACTING, etc. Normal training for teachers in all branches. Teachers' certificates, diplomas, degrees, medals. Public Orchestral Concerts and Recitals, Chorus and children's classes. Unrivaled free advantages. Supplies teachers and artists to Colleges and Schools. Students may enter at any time. Fall term opens Sept. 8th, 1919. Tuition reasonable and musical advantages unequaled elsewhere. Examination free. 60 free and 150 partial scholarships will be awarded up to Sept. 22d. For free catalog address Manager,

A. G. DUA
Dept. T, 1231 Kimball Hall, Chicago.

Burnetti's School of Voice Perfection

for concert and operatic artists. Charles Dalmores, the celebrated French tenor, calls Burnetti the greatest voice builder of today. 623 Fine Arts Bldg. Phone Wabash 6588.

CHICAGO PREP.

NIGHT SCHOOL — INSTITUTE — Credits Recognized

Earn a Salary: Finish High School at Night

Fastest Growing Preparatory School in Chicago

A school for mature, ambitious young men and young women, who can work their way thru and prepare quickly yet thoroly, for College or University—for the Depts. of Law, Medicine, Dentistry, Pharmacy, Engineering, Commerce, Teaching; for Civil Service, for C. P. A., for Nurses for Military. Entire Teaching Staff University B. A. Men.
10% Less Tuition to Soldiers and Sailors.
FALL TERM BEGINS SEPT. 8.
31 West Lake Street — Central 3488

The Hoffman Musical College
Georgo Perlman, B.M., Director
(THE ONLY MUSICAL COLLEGE ON THE NORTHWEST SIDE)
FALL TERM OPENS SEPT. 8
Violin, Piano, Voice Culture, Aesthetic Dancing, and other branches.
HUMBOLDT 3818
1537-39-41 North Robey Street.

Martine Schools of DANCING
Reopen Oct. 1st.
Edgewater Country Club, Edgewater Beach Hotel
Rogers Park Woman's Club
For information address 5805 Ridge Ave. Phone Edgewater 6967

ZIEGFELD MUSICAL COLLEGE

Personal Direction of CARL ZIEGFELD, President. Over 35 years an Officer and Director of Chicago's Largest Musical College.

New Building
3905 WEST MADISON STREET
Cor. Springfield Ave.

STUDENTS NOW BEING ENROLLED

Piano, Voice, Violin, Cello, Orchestral Instruments, Harmony, Composition, Public School Music, Opera, Expression, Dancing, Fencing, Guitar, Ukulele, Mandolin, Banjo.
Distinguished Corps of Instructors

SCHOOL OF EXPRESSION
Special Classes for Public School Teachers
Special Classes for Children

DANCING
Aesthetic, Interpretative and Ball Room
Special Classes for Children

Phone Garfield 6070 — Evening Lessons — Full Particulars on Application

---

Our Method Makes
Piano Teaching PROFITABLE

We Teach You How to Teach this successful method.
We Teach You How to Form a Class of your own.
We Establish You in Business as a branch of this school.
Our Graduates Make Money
CENTRALIZING SCHOOL OF MUSIC
Dept. 3, 20 East Jackson Blvd., Chicago
Accredited. Est. 1895
Gertrude Radin-Parodi, Pres.



AMERICAN CONSERVATORY SCHOOL OF EXPRESSION AND DRAMATIC ART

Letitia Kempster Barnum, Director

Modern and thorough courses in EXPRESSION, PUBLIC SPEAKING, STAGE TRAINING, PHYSICAL EXPRESSION, STORY TELLING and DANCING. Students prepared for Lyceum and Chautauqua Platforms. Diplomas and Teachers' Certificates. Public appearances. Day and evening instruction. Many free attractions.
Fall Term Begins September 11, 1919.
For free catalog address John R. Hattstaedt, Sec., 542 Kimball Hall, Chicago, Ill.

CHICAGO SCHOOL OF EXPRESSION AND DRAMATIC ART

LETITIA K. BARNUM, President

All branches of the art are taught in private and class lessons. Professional engagements secured for students. Courses now forming. Address Registrar, 632 Fine Arts Bldg., Chicago.

INDUSTRIAL ART



Study drawing, design, sketching and color harmony at this school and prepare yourself to be a designer of posters, advertisements, illustrations, room interiors, costumes, textiles, etc.

The personnel, instruction, and general environment of this school is unexcelled. Our school is endorsed by hundreds of successful graduates, and is personally directed by the founder, Emma M. Church.

Fall term opens September 15, 1919.
Limited Membership. Register NOW.

CHURCH SCHOOL OF ART
Box 24, 606 S. Michigan Ave., Chicago, Ill.

LEARN TO SPEAK

MEN AND WOMEN—Learn to talk convincingly, fluently, intelligently, with confidence, expression, voice-power, memory, eloquent oratory, forceful speaking, for business, social, conversational, and public speaking affairs. Also studies on practical topics, business subjects, philosophy, club and lodge, quiet speech-making. The only college teaching of this special course. Also speeches written for all occasions. Now enrolling this week. Five separate classes for men and women. Two special classes for young ladies, ages between 22 and 26 years. An extra class for young men, same ages. Three separate classes for men and women, ages between 30 and 42 years. Dr. Rostell, Ph. D., greatest instructor in this country teaching Forceful, Fluent, Effective Speaking for 30 years. Call or phone Rand. 673 for appointment.

30 Years Teaching Forceful, Fluent Speech.

Webster Oratory Speech College
116 S. Michigan Ave., Cor. Adams and Monroe

HINSHAW CONSERVATORY

KIMBALL HALL, CHICAGO
Offers the Best Instruction for the Least Money
SINGING ELOCUTION
OPERA DRAMA VIOLIN
DANCING LANGUAGES
LYCEUM CHAUTAUQUA
Engagements secured for all graduates through the HINSHAW AGENCY.

MABLE LEWIS HOWATT, director of the department of expression in the Hinshaw Conservatory, specializes in preparation for public work, writing, cuttings, and monologues, to suit individuals.

More than 2,000 pupils holding good positions in America.

Accredited by the Chicago Board of Education.

Endorsed by the leading Ministers, Business Men, Public Educators, Lyceum and Chautauqua Managers and Operatic and Dramatic Managers.

Illustrated Catalog Free.

Address Marvin V. Hinshaw, President, or John A. Hinshaw, Manager.

KNUPFER STUDIOS

Walter Knupfer, Director
Anita Alvarez-Knupfer, Associate Director.

MUSIC and Dramatic Art

A select school for serious Students

Eminent Faculty of 30 instructors, including:
Walter Knupfer, Anita Alvarez-Knupfer ..... Piano
Alexander Zukowski ..... Violin
David Baxter ..... Voice
Ernest Knoch, Isaac Van Grove ..... Opera
Adolph Brune ..... Composition
Gertrude Hemken ..... Expression
Van Winckler-Graham ..... Lyceum
Lyravine Votaw ..... Public School Music

All branches of music. Courses and private Lessons. Certificates, Diplomas, Degrees. Efficient juvenile department.

Accredited.

Exceptional advantage—To talented pupils of limited means a number of free and partial scholarships will be awarded up to Sept. 13th.

Concert and Lyceum Bureau

Registration week Sept. 2-6. Fall term opens Sept. 8. For catalogue address Registrar, 630 Fine Arts Bldg., Chicago. Tel. Wabash 8793.

North Side Branch 3403 Broadway

Kindergarten Training

Pestalozzi-Froebel Teachers College
A KINDERGARTEN NORMAL COLLEGE
College and Dormitory overlook Lake Michigan. 3 Depts.: 1, Kindergarten; 2, Primary; 3, Playground. Fine Equipment. Strong Faculty. Central Location. Accredited. 23d Year opens Sept. 16. Write Registrar, Box 2, 616-22 S. Michigan Blvd., Chicago.

VILLA PARK SCHOOL FOR GIRLS
VILLA PARK, ILLINOIS

Boarding and Country Day School. Winter in Florida. 22d year. 1534 Lessons 21 hours each week.

RAGTIME IN 20 LESSONS
Booklet Mailed Free
Christensen School of Popular Music
20 E. Jackson Blvd., Suite 406 (Harr. 3469)



ILLINOIS. ILLINOIS. ILLINOIS.

De Paul University

CO-EDUCATIONAL — A Rapidly Growing Institution

COLLEGE OF ARTS, PHILOSOPHY, AND SCIENCES
COLLEGE OF ENGINEERING (Fully Equipped)
COLLEGE OF EDUCATION (Extension Courses)

Main Buildings, Gymnasium and Campus, 1010 Webster Ave. Address Registrar. Phone, Lincoln 7410

COLLEGE of COMMERCE

A thorough business training can be secured by attending our *Day or Evening Classes*

Large enterprises set the value on University instruction in Accounting and Business Administration by seeking men and women with such training for accountants, correspondents, executives and other high-grade specialists. Since the opening of the College of Commerce, two thousand students have enrolled and qualified in a remarkably short time for important responsibilities.

Fall Term Opens September 18, 1919. We specialize in the training of Accountants. Unexcelled Courses in Elements of Accounting, Principles of Accounting, Advanced Accounting Practice, C. P. A. Quiz

OTHER COURSES OFFERED IN

FOREIGN TRADE	SALESMANSHIP	BUSINESS LAW	BUSINESS ENGLISH
Geography of Commerce	Sales Correspondence	English Composition	Political Ethics
Labor Problems	Advertising	Psychology of Business Procedure	Investments
Business Calculations	Mercantile Credit	Public Speaking	Commercial French
Business Administration	Money and Banking	Parliamentary Law	Commercial Spanish
Business Ethics	General Psychology	Transportation	Public Service Companies
Economics	Sociology		Logic

Both men and women admitted. All courses credited towards a university degree. Special Preparatory Department for those deficient in entrance requirements.

Call, telephone or write for descriptive catalog NOW.

Address Dean, 705 Tower Bldg., 6 N. Michigan Ave., Chicago. Phone Randolph 3160.

COLLEGE of LAW

(Illinois College of Law)—Co-Educational
Day and Evening Classes

"A Thorough Legal Education"—23d Year Opens Sept. 15

High School graduates, eighteen years of age or over, admitted to either the day or evening division. Strong faculty. Unusual equipment. University privileges. Convenient location. Good transportation. Free instruction in Public Speaking and Debating.

Day Division: Class sessions, 8:30 to 11:30 a. m. daily, except Saturday.
Evening Division: Class Sessions, 6:00 to 9:30, Monday, Wednesday and Friday evenings.

Special Preparatory Department

Deficiencies in entrance requirements may be made up in this department. Instruction given in all high school subjects. Small classes insure rapid progress.

For catalog, call, phone or write now,

Secretary, 705 Tower Bldg., 6 N. Michigan Ave., Chicago, Ill. Phone Randolph 3160.

Attend "Tech" Chicago

No longer is it necessary to spend four years or more to get a technical education. This training is now within the reach of every ambitious young man whether a high school graduate or not. Concentrated instruction—that explains why the Chicago Technical College saves half your time in training you for the best paying positions in



New Chicago "Tech" Building at 1761 So. Michigan Ave.

ARCHITECTURE ENGINEERING DRAFTING
CIVIL·MECHANICAL·STRUCTURAL·ELECTRICAL

These great, unlimited fields of opportunity are calling for technical men as never before. For months we have been unable to supply enough trained men to fill the good positions submitted to us.

Chicago "Tech" training means efficiency—all your time on the essential subjects. Faculty of professional expert Engineers, Architects and Contractors personally direct your work. No unusual or special entrance requirements; choice of Day or Evening Classes; central location; new college building and equipment; low tuition rates and easy payments. Students' Aid Bureau assists in securing positions while in College and after graduation. These are only a few of the many advantages enjoyed by the Chicago "Tech" students.

Write to the Secretary today for Book of Views and full particulars. Mention subject you want to take up and state whether interested in Day or Evening Classes at the College or Home-Study by mail.

Visit the College or Write

If you live in Chicago, call at the new College Building or at our down-town school in the Lake View Building at 116 So. Michigan Avenue and talk over your prospects with our President or Secretary.

Chicago offers exceptional opportunities for self-support while studying. Hundreds of Chicago "Tech" students earn their way through. If you cannot call, write for information.

Day and EVENING Classes

Class periods arranged to permit attendance at time most convenient for the student. Splendid opportunity to hold self-supporting positions while acquiring a professional training at the College.

Do Not Delay Whether now or later, get the information we can give you about Chicago "Tech" Methods—also about the opportunities for well trained men. No obligation on you for asking.

Chicago Technical College
1007 Lake View Bldg. 116 So. Michigan Ave.

ARMOUR

INSTITUTE OF TECHNOLOGY

offers complete courses in Mechanical, Electrical, Civil, Chemical and Fire Protection Engineering, Architecture, and Industrial Arts.

All courses four years in length and lead to degree of Bachelor of Science. First semester begins Sept. 8, 1919. Special courses are offered in Evening Classes, beginning Oct. 6, 1919. Bulletins sent on request.

Armour Institute of Technology, Box 14, Thirty-third and Federal Streets, Chicago.

KEEWATIN ACADEMY VILLA PARK, ILLINOIS
Outdoor Tutorial School for Boys. Winter term in Florida optional. Chicago Office, 1216 Masonic Temple. Central 6945.

TERM OPENS SEPT. 13TH.

PARISIAN LADIES' TAILORING SYSTEM SCHOOL



Learn the Most Perfect and Simplest System in Dress Designing, Pattern Cutting, Fitting and Making of Ladies' Apparel. REGISTER NOW so that time may be reserved to suit your convenience. DAY and EVENING Classes WRITE FOR CATALOGUE

108 N. State St., Chicago. Tel. Randolph 3496

Learn Gregg Shorthand
AT THE COLUMBIA

We specialize in Comptometer and Secretarial courses. New term opens Sept. 8.
COLUMBIA BUSINESS COLLEGE
Armitage at Western Ave. Ph. Humboldt 2905.

Subscribe for The Tribune

YMCA EVENING SCHOOLS

The Name Guarantees Quality

YMCA Evening Schools of Chicago offer courses for employed men and boys in practically every degree of educational advancement. **Find your place in the following list of schools and begin to climb.**

OPENING NIGHT, SEPT. 16

*YMCA School of Commerce
*YMCA Preparatory School (High School)
YMCA Commercial School
YMCA Technical School
YMCA Elementary School (7th and 8th Grades)
YMCA Employed Boys' School
English School for Foreign Born Men.

*Conducted only at 19 S. La Salle St.

Two or Three Evenings a Week

is all that is required of students in class attendance. This leaves ample time for thorough preparation and gives the student much better results than he can secure without proper preparation in classes which meet oftener.

Call Any Day or Evening
WRITE FOR CATALOGUE

1621 Division St. Monroe 2271 | 19 S. La Salle St. Central 6789

Technical Normal School of Chicago

Accredited Professional Training in DOMESTIC SCIENCE, MUSIC, ART, PHYSICAL EDUCATION.

One and two year courses. New location. Dormitories. Diplomas granted. Graduates assisted to positions. Fall term opens Sept. 10. Write for catalog.

Dept. 33, 5025 Sheridan Road

Thorpe Academy

MINEOLA BAY, INGLESIDE, ILL.
1¼ Hours from Chicago
W. F. THORPE, Supt.
YOUNG BOYS AND GIRLS
Character Building on Principle
Address 1819 Lake View Bldg., Chicago

STAMMER NO MORE

re-education the key. My remarkable book, "How to Stop Stammering," mailed on receipt of 10 cents. Make no mistake. Talk with me. Trial lesson free.
The Hatfield Institute, 190 N. Dearborn St., Chicago

ILLINOIS. ILLINOIS.

Gregg Stenographers Are Efficient

Therefore our graduates secure the better class positions.

Gregg secretarial and business training has helped thousands of men and women to attain successful business careers.

Start Now

Day and Evening Sessions

Gregg School appeals to discriminating people who want the best.

Visit our school and note the many exclusive advantages enjoyed by our students. Get our catalog today—write or telephone (Randolph 6040).

GREGG SCHOOL
6 N. Michigan Ave., Chicago, Ill.

Start Now

Metropolitan classes in Munson Shorthand, Touch Typewriting, Bookkeeping, Billing, Correspondence and Penmanship are now in session.

Let us prepare you for a good position and a good salary.

Individual instruction, reasonable tuition and positions for graduates are Metropolitan features.

Day and Evening Classes.

Special Secretarial Course.

Call, Phone or Write our nearest school **—today.**

Metropolitan Business Colleges

37 S. Wabash Ave.	Randolph 2295	9 S. Crawford Ave.	Garfield 1637
0008 Commercial Ave.	S. Chicago 1144	1380 N. Robey St.	Humboldt 1138
63d St. and Ashland Ave.	Prospect 2805	Lincoln and Belmont Aves.	Graceland 2237
63d St. and Princeton Ave.	Went. 2227	Larrabee, near North Ave.	Diversey 7866
Oakley Ave. and 12th St.	West 590	Kenmore and Wilson Ave.	Sunnyside 0425

Joliet, Elgin and Aurora, Ill.

MAYO COLLEGE OF COMMERCE

Business Training Courses Open to Men and Women

Day and Evening Classes

THOROUGH COURSES IN:

Accounting Principles.	Economics.	Money and Banking.
Adv. Accounting Practice.	English.	Office Management.
Advertising and Marketing.	Ethics.	Psychology.
Banking.	Finance.	Public Speaking.
Bookkeeping.	Foreign Languages.	Real Estate.
Bus. Administration.	Foreign Trade.	Sales Correspondence.
Bus. Correspondence.	French.	Salesmanship.
Business Law.	Geog. of Commerce.	Secretarial Work.
Cost Accounting.	Gov. & Public Affairs.	Spanish.
C. P. A. Quiz.	Insurance.	Tax Problems.
	Investments.	Traffic Management.
	Logic.	Transportation.

For descriptive catalog, write, phone (Central 1644) or call NOW.

MAYO COLLEGE OF COMMERCE
1102 Lakeview Building, 116 S. Michigan Ave., Chicago

ONARGA MILITARY SCHOOL

85 miles south of Chicago. Four fine well equipped buildings. Upper and lower schools. A few vacancies still in the grade school for boys from 11 to 14. Fine home surroundings. Work and play carefully supervised. Moderate annual charges with no extras. J. E. BITTINGER.

ELECTRICITY-DRAFTING

In 3½ months at America's greatest practical school, 20 years of success, no books, no classes, enter any time, day and eve., choose your own hours. Free catalog.
COYNE ELECTRICAL SCHOOL
74 East Illinois St. Ph. Randolph 2600

LEWIS INSTITUTE

An Endowed Polytechnic School for Both Sexes

Automotive Engineering
for the benefit of
Chauffeurs, Garage Men and Owners of Cars
Fall Term Opens Sept. 22
Evening Classes Oct. 6
For Circulars of Information address
LEWIS INSTITUTE
Madison and Robey Sts., Chicago

Burroughs & Comptometer Instruction
DAY AND EVENING CLASSES
IVA MAY SAMPSON
Room 405, 327 So. La Salle Street
Harrison 1717

ILLINOIS. ILLINOIS.

1886 1919

National Kindergarten and Elementary College

Thirty-fourth annual session begins Sept. 9. Students admitted until Sept. 22

KINDERGARTEN and ELEMENTARY METHODS

This training provides a young woman with

A Cultural Education
A Profession
A Preparation for Service in the Home and Community

College accredited. Diploma, two years. Three and four year courses leading to degree. Demonstration School (kindergarten and first grade) in College Building. Practice schools in all parts of city and suburbs. Four dormitories adjoining College. Social advantages. Splendid school spirit.

Increasing Demand for Kindergartners and Kindergarten-trained Elementary Teachers

For illustrated catalog and full information address

Box 88 2944 Michigan Blvd. Chicago

Boyd Shorthand

Simple, Legible and Rapid

in	to	ch	th
∩	|	⌒	—
⌐ into		∼ inch	

Best for Secretaries and Reporters

The question is often asked, "How does the Boyd System differ from another system?" Answer:

(1) There are only TWO systems of shorthand known: (a) the Boyd System, based on the syllable, the vowel being expressed with the consonant, and (b) the Single Letter System, first used in 1767, and rehashed today under various names, but all have the same peculiar arrangement of the consonants and all are learned in the same time. For example, p is a light line, and the same line thickened or lengthened is b. A small dot or loop with a mark in it is one vowel, and the same dot thickened or loop enlarged is a different vowel. The distinctions are very delicate, and the loops with extra markings, so-called light line shorthand, are longer than the longhand.

(2) BOYD SHORTHAND is learned in less than half the time required for another method, and the writer is more efficient in every way. It takes at least six months' hard study to graduate with poor results in an old system.

(3) In BOYD SHORTHAND there is no distinction less than the "plus" and "multiply" signs in arithmetic, the difference being an angle of forty-five degrees. In the other system there is a mark coming in between, causing confusion.

(4) In BOYD SHORTHAND words of one, two and three syllables are written in full with the highest speed, and the proper spelling of the word is followed. All words can be written in full, but long words are abbreviated in the usual way, for instance, "ad" for "advertisement." There is no skeleton writing, such as using "t" for "to" or "it," as many as twelve, destroying the natural spelling of the language, and then guessing which is which, as in the other system. If a writer of the old method is a poor speller or appears dense in study, it is the fault of the shorthand system.

(5) BOYD SHORTHAND is a logical and mathematical system, producing harmony in thought. When a thing is learned it is finished. There is no reverse thought, causing uncertainty. ORDER BEGETS ORDER. In the other system there are hundreds of rules beginning with such indefinite words as "sometimes," "often" and "generally," causing the mind to think in a scattered way, with results far reaching in their damaging effect. CONFUSION PRODUCES CONFUSION.

(6) One of the principles of teaching is that if a rule is given and there are exceptions to this rule, these exceptions must be named. Boyd Shorthand conforms to all the recognized rules of teaching, while in the old method the rules of pedagogy are set at naught, as the exceptions are so numerous that no attempt is made to classify them.

(7) Boyd writers hold the world's record for speed and accuracy, and are frequently promoted over those writing another method, though the latter are longer in the employ of the firm. A court reporter of twenty years' standing states he never knew any one who could get an exact transcript with an old method. They make sure to get names and such like correct, but these they write in longhand. It is necessary to rush to the typewriter with the shorthand and trust to the memory to fill in what cannot be read. The Boyd System does away with this inconvenience, as the writing can be read a year from now as easily as it is today, and the most rapid speech is taken exactly as spoken.

The "Boyd Shorthand Instructor," the "Boyd Letter Writer" and the "Boyd Shorthand Dictionary" are standard publications, making a complete course. They are sent prepaid to any address for $1.50 each.

BOYD SHORTHAND SCHOOL, 64 W. Randolph St., Chicago, Ill.

Cost, Executive and Public

ACCOUNTING

Pays $3,000 to $10,000 a Year and Up

Executive Accountants command big salaries. Thousands of firms need them. Only 2,500 Certified Public Accountants in U. S. Many are earning $3,000 to $10,000 a year. We train you thoroly in our

EVENING CLASSES

or by mail in spare time for C. P. A. examination or executive accounting positions. Knowledge of bookkeeping unnecessary to begin—we prepare you from the ground up. Our course and service are under the supervision of William B. Castenholtz, A. M., C. P. A., Former Comptroller and Instructor, University of Illinois, assisted by a staff of C. P. A.'s, including members of the American Institute of Accountants. Low tuition fee—easy terms. Write, call or telephone for information and free book of Accountancy facts. Telephone Randolph 5528.

LA SALLE EXTENSION UNIVERSITY
13th Floor Lakeview Bldg., 116 So. Michigan Ave.

OPEN EVENINGS

THE CHILDREN'S SCHOOL
Conducted by the
Chicago Kindergarten Institute
will open Sept. 17, 1919, at
350 Belden Ave.
(One Block West of Lincoln Park)
Splendidly equipped. Two acres of wooded ground. Children received from two to eight years. Limited enrollment. Pre-Kindergarten, Kindergarten, and Second Primary taught by experts from the Faculty of the Kindergarten Normal Training School. Model playground under direction.
For information and illustrated catalog, address
Chicago Kindergarten Institute
701 Rush Street Phone Superior 250

THE HARVARD SCHOOL FOR BOYS
In Co-operation with University of Chicago
4731 ELLIS AVE.
Has prepared over 300 boys for college, chiefly Yale, Harvard, Princeton and Chicago. Special department for boys under 13 years of age. Reopens Wednesday, Sept. 17. Office hours from 9 a. m. to 4 p. m. after September 1st, or by appointment. Phone Oakland 594.
J. J. SCHORINGER
CHAS. EDGAR PENCE
M. KIRK MITCHELL

The John Marshall LAW School

(Founded 1899)
Co-Educational
Mon., Wed., Fri. Evenings
Term Opens Sept. 10

UNDERGRADUATE LAW COURSE: Three years. Leads to degree of LL. B. and admission to Bar.
POSTGRADUATE COURSE: One year. Leads to LL. M. and J. D. degrees.
SYSTEM OF INSTRUCTION: Text Books, Case Books, Lectures, Practice Work, Quiz.
FREE COURSE in Public Speaking, Parliamentary Law, Law Latin.
LIBRARY: 3,500 vols. Open day and evening.
BUSINESS LAW COURSE: Special branches—Covers one year.
PRE-LEGAL COURSE: Two years, 48 weeks each.

FREE SCHOLARSHIP FOR RETURNED SOLDIERS

LOCATION: Portland Block, 35 N. Dearborn St., corner Washington St.—one block from Court House. Catalog, Booklet of Recent Examination Papers, and Pamphlet "On the Study of Law," sent free. Write or telephone.

EDWARD T. LEE, Dean. Telephone Central 4609.

ATTRACTIVE POSITIONS ALWAYS OPEN

to competent operators of Elliott-Fisher Billing and Bookkeeping Machines. Investigate our short practical course in billing and bookkeeping. Rates reasonable.

ELLIOTT-FISHER COMPANY
14 N. Franklin St.

Starrett School for Girls

Thirty-fourth year. Seventh and Eighth Grammar Grades, Academic, College Preparatory and Special Courses. Carrying College Credits. Co-operative with the University of Chicago; accredited for thirty-five years by Smith, Wellesley and Vassar Colleges. Member of the North Central Association. Full courses in all subjects offered by the best academic schools. Exceptional advantages in Music and Art. A home school in elegant fireproof building two blocks from Lake Front Park. Tennis Courts and Bathing Beach. Fall term begins Sept. 17, 1919. Registrar, Box 25, 4525 Lake Park Ave., Chicago, Ill.

ILLINOIS.

College of Medicine
UNIVERSITY OF ILLINOIS

COLLEGE term begins October 1, 1919. Entrance requirements—fifteen units of work from an accredited high school and two years' work in a recognized college or university, comprising not less than sixty semester hours, including prescribed subjects.

Superior clinical facilities. Four year curriculum (including one year of interne service in an approved hospital), leading up to the degree of Doctor of Medicine. Degree of Bachelor of Science conferred at the end of the second year in medicine in accordance with conditions set forth in catalog. For full information address Secretary,

College of Medicine, University of Illinois
Dept. 40, 508 South Honore St., Chicago.

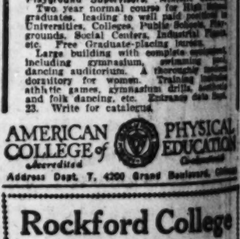
College of Dentistry
UNIVERSITY OF ILLINOIS

Offers to young men and women a four year curriculum leading to the degree of Doctor of Dental Surgery, fifteen units, accredited high school, for admission. Infirmary unexcelled in point of equipment and operating facilities. Demand for dentists greater than the supply. Located in the heart of Chicago's medical and hospital zone. Unprecedented opportunities for dental students. Write for catalog.

The Dean, College of Dentistry, University of Illinois
Box 73, 1838 W. Harrison St., Chicago

School of Pharmacy
UNIVERSITY OF ILLINOIS

Offers courses to young men and young women leading to the degrees of Graduate in Pharmacy and Pharmaceutical Chemist. Located in the heart of Chicago's Medical Center. The school occupies its own building, with new and modern equipments. 60th annual session begins Oct. 1, 1919. For details address the Secretary, 707 S. Wood St., Chicago.



Good Paying Positions
Open to Young Men and Women as
Physical Directors

Playground Supervisors, Athletic Coaches. Two year normal course for High School graduates, leading to well paid positions in Universities, Colleges, Public Schools, Playgrounds, Social Centers, Industrial Plants, etc. Free Graduate placing bureau. Large building with complete equipment including gymnasium, swimming pool, dancing auditorium. A thoroughly modern dormitory for women. Training in basketball, athletic games, gymnastics, drills, tactics and folk dancing, etc. Entrance date Sept. 23. Write for catalogue.

AMERICAN COLLEGE of PHYSICAL EDUCATION
Accredited
Address Dept. T, 4200 Grand Boulevard, Chicago

Rockford College FOR WOMEN

Liberal arts college, first rank, seventy years' fine traditions, high scholarship. Expert faculty, greatly augmented this year.

Strong A. B. and B. S. courses in all liberalizing subjects taught in their human relations—modern languages, classics, history, sociology, philosophy, sciences, political science.

Special courses in Music, Art, Education, Home Economics, Social Workers, etc., leading to degrees.

Modern equipment—attractive location — interesting and wholesome social life.

Send for Catalogue

Wm. A. Maddox, Ph. D., Pres.
Box E, Rockford, Illinois

COSMOPOLITAN SCHOOL of MUSIC and DRAMATIC ART

Dr. Carver Williams, President
Edwin L. Stephen, Manager
16th Floor Kimball Building

Announces opening of Fall Term, Monday, September 8th.

FACULTY

Piano—Henry F. Ramer, Edouard Hesselberg, Mrs. John F. Sexton, Mrs. Wagenetter, G. Cole, Clarence Reynolds, George Lewis, Mabel Webster Rose, Daisy Waller Stephen, Grace Woodbell, Evelyn M. Chase, Oscar Wenderoth, Agnes Bodholdt, Lillian Mangold, Helen West Thomas, Mary Carver Williams.

Voice—L. A. Torrens, Dr. Carver Williams, Mrs. W. S. Bracken, Isabel Richards, Gandell, Rubee De Lancey, William H. Knapp, William Phillips, L. A. Torrens, Jennie Osborn Hall, Mrs. Gordon Campbell, Charles Sindlinger, Maude Lewis, Mary Schuette, Elizabeth Hicks, Agnes Gaalbeck, Flora Wallace.

Violin—Rudolph Kafka, Morris Mansson, Mary Hansen.

Cello—Day Williams.

Organ—E. Stanley Seder.

Theory—Rosseline G. Cole.

Language—Ville, Paquita Garcia.

Public School Music—Beard Craig.

Dramatic Art—Ellen Gwendolyn Hill, Sadie Lucille Frazee.

The Academic Course we offer is of no superior in the country. We urgently urges all students to improve their musicianship by taking this course as soon ever possible. For terms and other rates address

EDWIN L. STEPHEN, Manager.

Forceful Speaking

Make Your Words Carry Conviction.

We train you to speak forcefully, to stand on your feet, to use better English, to make an occasional speech. Classes limited to ten students.

WE GUARANTEE RESULTS

Bryant & Stratton Business College
Phone Randolph 1373 116 S. Michigan Ave.



ILLINOIS.

...lege of Medicine
...ERSITY OF ILLINOIS

...LEGE term begins October ... 1919. Entrance requirements—fifteen units of work from ...credited high school and two ... work in a recognized college or university, comprising not ...than sixty semester hours, ...ding prescribed subjects.

...rior clinical facilities. Five ... curriculum (including one ...of interne service in an approved hospital), leading up to ...egree of Doctor of Medicine, ...e of Bachelor of Science ...rred at the end of the second ... in medicine in accordance ...conditions set forth in catalog. ...For full information address ...tary,

...College of Medicine, ...University of Illinois
...40, 508 South Honore St., Chicago.

...ge of Dentistry
...ERSITY OF ILLINOIS

...s to young men and women a ...ar curriculum leading to the de... Doctor of Dental Surgery. Fil... units, accredited high school, for ...ion. Infirmary unexcelled in point ...ipment and operating facilities. ...d for dentists greater than the ... Located in the heart of Chi... medical and hospital center, ...edented opportunities for dental ...ts. Write for catalog.

Dean, College of Dentistry, ...University of Illinois
...1838 W. Harrison St., Chicago

...ool of Pharmacy
...ERSITY OF ILLINOIS

...courses to young men and young ... leading to the degrees of Gradu... Pharmacy and Pharmaceutical ...t. Located in the heart of Chi... Medical Center. The school oc... its own building, with new and ... equipments. 40th annual session ... Oct. 1, 1919. For details address ...cretary, 707 S. Wood St., Chicago.



...d Paying Positions
...to Young Men and Women as
...ysical Directors
...und Supervisors, Athletic Coaches, ...year normal course for High School ...men, leading to well paid positions in ...ities, Colleges, Public Schools, Play... Social Centers, Industrial Plants, ...ree Graduate-placing bureau. ...building with complete equipment, ...gymnasium, swimming pool, ...auditorium. A thoroughly modern ...ry for women. Training includes ...games, gymnastics drills, aesthetic ...dancing, etc. Entrance date Sept. ...rite for catalogue.

...ICAN COLLEGE of PHYSICAL EDUCATION
...ept. Y, 4200 Grand Boulevard, Chicago

...ckford College
...FOR WOMEN

...al arts college, first rank— ...ty years' fine traditions, ...scholarship. Expert fac... greatly augmented this

...g A. B. and B. S. courses ...ll liberalizing subjects ...t in their human relations ...dern languages, classics, ...y, sociology, philosophy, ...ces, political science.

...al courses in Music, Art, ...ation, Home Economics, ...l Workers, etc., leading to ...es.

...rn equipment—attractive ...tion — interesting and ...some social life.

Send for Catalogue
...A. Maddox, Ph. D., Pres. ...x E, Rockford, Illinois

...MOPOLITAN SCHOOL ...SIC and DRAMATIC ART
Carver Williams, President
...dwin L. Stephen, Manager
...th Floor Kimball Building
...ses opening of Fall Term, Mon... September 8th.
FACULTY
...Henry F. Eames, Edouard Hesse, ...Mrs. John F. Sweeney, Mrs. Ros... G. Cole, Clarence Eidam, ...e Lewis, Mabel Webster Osmer, ...Walter Stephen, Gordon Campbell, ...Evelyn M. Chase, Oscar Warner, ...Rodholdt, Lillian Magnuson, ...West Thomas, Mary Carver ...ma, ...A. Torrens, Dr. Carver Williams, ...Mrs. W. J. Bracken, Shirley ...andell, Ruben De Lamarter, ...Knapp, William Phillips, Mrs. ...Torrens, Jennie Chatfield Brown, ...Gordon Campbell, Charles F. ...nger, Maude Lewis, Agnes ...tte, Elizabeth Dicks, Violet ...ock, Flora Waalkes, ...Rudolph Kafka, Melvin Martin, ...Mary Hansen, ...Williams, ...Stanley Seder, ...Rossetter G. Cole, ...Mills, Pasquale Garofalo, ...School Music—Beach Cragin, ...Art—Jillson Gwendolyn Hill, ...Lucille Fraser.
...Academic Course we offer has ...rior in the country. The school ...d students to improve their ...in by taking this course when ...ssible. For terms and special ...address
...VEN L. STEPHEN, Manager

...eful Speaking
...Your Words Carry Conviction. ...you to speak forcefully, to think ...st, to use better English, to make ...nal speech. Classes limited to ...to.
GUARANTEE RESULTS
...t Stratton Business College ...dolph 1373 116 S. Michigan Ave.

ILLINOIS. ILLINOIS. ILLINOIS. ILLINOIS.

Become a Comptometer Operator



LILLIAN HANNAWAY

"Speaking from an experience of eight years as a Comptometer operator, my advice to girls starting to work is, learn the Comptometer."

A high school education plus 6 to 8 weeks' preparation fits you for a position with:
(a) Interesting work.
(b) Refined business surroundings.
(c) Excellent pay right from the start.
(d) Demand for graduate operators exceeds supply.





ADELE G. ZINGG

"Thanks to your free employment service, I have never had any trouble in finding a position since I finished the Comptometer training course eight years ago."



ROSE KAUFMAN

"The more I see of office jobs, the better satisfied I am with my choice of the Comptometer course."

Comptometer School

Course includes special training in Business Arithmetic under system of

Felt & Tarrant Mfg. Co.
MAKERS OF THE COMPTOMETER

Call at 33 So. La Salle St. Phone Monroe 2580

Write for
Comptometer School Bulletin on "The Value of Comptometer Training"



OPAL WRIGHT

"I like Comptometer work because it is clean, interesting and pays well."

ILLINOIS. ILLINOIS.

BRYANT & STRATTON BUSINESS COLLEGE

Established 1856—Over 63 Years Old

This Business College Trained These Prominent Men:

Lyman J. Gage, Sec'y of U. S. Treasury under Pres. McKinley
J. A. McCormick, Vice-Pres. Chicago Savings Bank & Trust Co.
Edward F. Dunne, Ex-Governor of Illinois
George L. Wicks, Chicago Title & Trust Company
H. N. Higinbotham, Pres. World's Columbian Exposition
James S. Simpson, Vice-Pres. Marshall Field & Company

And many other men and women well known in the business world.

They got their start in life here, and we have letters from these successful men expressing their appreciation of the invaluable training they received at this college.

CONFIDENCE—

—is a quality acquired only after long years of faithful, sustained service. We do not ask you to be convinced by our spoken word or printed statement alone. Over 100,000 successful graduates are our best recommendation.

If It Is a Business Need, We Teach It

Last year, we said: "When the War is over, unheard of opportunities for men and women will appear in the horizon of business." The War IS over, and the demand for capable, trained business men and women is so overwhelming that our pigmy-like predictions fade in comparison.

You ambitious boy, you equally industrious girl, be ready when your time comes. Learn BOOKKEEPING, ADVANCED ACCOUNTANCY, SHORTHAND AND TYPEWRITING, COMPTOMETER, ENGLISH, FORCEFUL SPEECH, ETC.

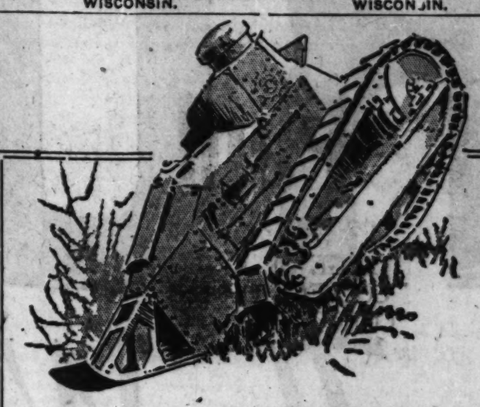
Special Secretarial Courses for High School Students

Day and Evening Sessions

START NOW

Call, telephone (Randolph 1575) or write Principal for free illustrated catalog. 4th, 5th and 6th Floors, Lake View Building, (Overlooking Lake Michigan). 116 South Michigan Avenue, Chicago, Ill.

WISCONSIN. WISCONSIN.



Northwestern Military and Naval Academy

Reserve Officers' Training Corps

A virile American College preparatory school, located on the high, well-drained and beautiful shores of Lake Geneva—70 miles from Chicago. Government based on Honor ideals.

Its many distinctive advantages can best be judged by a personal visit to the school while in session. New buildings with every known improvement in sanitation, heating and lighting. Absolutely fireproof. A fixed price covers board, tuition, uniforms and all necessary expense, including pocket money.

Only those students who qualify morally, academically, physically and as REFINED GENTLEMEN receive diplomas. Automobile corps include Tanks.

One of the most thoroughly equipped Military and Naval Schools in the country.

Completion this Summer of buildings gives increased capacity. Limit 200 selected students. Early registration necessary. Catalog.

Address COL. R. P. DAVIDSON, Supt.
Lake Geneva, Wisconsin

GRAFTON HALL
FOND DU LAC WISCONSIN

AN Academy and Junior College for Girls, offering high educational advantages in a school home which guarantees their welfare.

Normal Courses in Music, Art, Home Economics, Expression, and Secretarial Work.

Pure Collegiate Gothic stone buildings, thoroughly modern and fireproof. Carefully supervised physical training, out-of-door sports daily. Basket Ball, Tennis Courts and Hockey Field.

Under the Auspices of the Episcopal Church
Chicago Address, 5437 Woodlawn Ave.
Phone Midway 9079

YMCA SCHOOL OF COMMERCE

An Evening School of College Grade Offering Business Training to Employed Men.

Bachelor of Commercial Science degree conferred upon the completion of three year course.

COURSES:

Principles of Accounting	Sales Correspondence
Adv. Accounting Theory	Industrial Management
C. P. A. Problems	Office Management
C. P. A. Quiz	Salesmanship
Cost Accounting	Adv. Salesmanship
Auditing	Advertising
System Building	Credit Management
Complete C. P. A. Course	Foreign Trade
Income Tax	Psychology
Constructive Accounting	Logic
Real Estate	Practical Speaking
Business Law	Adv. Public Speaking
Business Economics	Spanish
Corporation Finance	French
Bonds and Investments	Memory Training
Business English	

OPENING NIGHT SEPT. 16TH

For new 40-page catalog write, call, or phone Central 6789

19 South La Salle Street

COMPTOMETER SCHOOL

Grammar school education sufficient. Special instruction for those who have not completed grammar school.

DAY AND EVENING CLASSES

IVA MAE SAMPSON
327 S. La Salle St., Suite 403-405
Harrison 1717

MOSER
Shorthand College

"The Business College with a University Atmosphere"

is the only business college in Chicago which enrolls only four year high school graduates

Bulletin on {Secretarial Course / Stenographic Course / or Accounting Course} mailed on request

STUDENTS MAY ENTER NOW

PAUL MOSER, J. D., Ph. D.
12th Floor Lake View Building, 116 So. Michigan Ave.
(Opposite Art Institute) CENTRAL 5158

Domestic Science

Our school offers courses for **professional** and **home use** including: Institutional Management; Demonstration Cookery; Catering; Principles of Cookery; Menu Planning and Preparation; Food Values; Table Service; Marketing; and Household Management.

One Year Home Making Course

Established 17 years. Day and Evening classes. The work of this school is accepted by the Chicago Board of Education for teachers' promotional credits. Graduates occupy successful positions.

For catalog and detailed information, phone Randolph 976, or address

Director, School of Domestic Arts and Science
6 N. Michigan Ave., Chicago, Ill.—Box 8

Study Shorthand *at* De Paul University

DAY and Evening Sessions. Men and Women admitted. The Shorthand School offers courses in Shorthand, Typewriting, Commercial English, Spelling and Office Training.

Special Secretarial Course

The only accredited University in the Loop which offers a recognized course in shorthand.

Fall Term Now Starting

Inquire about our classes for college trained men and women.

For catalog, call write or telephone W. F. Clarke, Ph. B., J. D., Dean, 705 Tower Bldg., 6 N. Michigan Ave., Chicago. Phone Randolph 3160.

The Shorthand EXPERT SCHOOL

A thorough mastery of GREGG Shorthand and Touch Typewriting in the shortest possible length of time. A Stenographic and Secretarial Course without a peer.

Expert Instructors, beautiful quarters and equipment. Conveniently located.

Day and Evening Sessions

Phone Seeley 1869

Chicago's Most Modern School
Ashland Blvd. Auditorium
Ashland Blvd. and Van Buren St.
Marshfield Station, Metropolitan "L."



COURSES in Drawing, Painting, Illustration, Modeling, Designing, Pottery and Normal Art. This includes classes in Interior Decoration, Commercial Art, Costume Design, Cartooning and Poster Design.

Richest facilities for Art Study in Museum Collections, Lecture Courses and Reference Art Library all under the same roof as the School.

Our graduates are holding the most successful positions as Designers, Illustrators and Teachers.

Write Registrar for particulars.

Art School, Art Institute of Chicago
Dept. 4, Michigan Ave. at Adams St.
Chicago, Ill.

St. Viator College

Fifty Years Established
KANKAKEE, ILLINOIS
Seven College Courses, leading to degrees
Seven High School Courses
School of Agriculture
School of Commerce
School of Music
Military R. O. T. C.
REV. J. F. RYAN, C. S. V., President

Our Lady's Academy

MANTENO, ILLINOIS

A Modern Boarding School for Girls; 68 miles South of Chicago. High School and Elementary Grades. Price $36.00 per month. Boys under ... Address MOTHER SUPERIOR.

COMMERCIAL ART



RESIDENT and HOME DAY and EVENING CLASSES

This is the ONE SCHOOL that specializes in the field of ART. The ONE SCHOOL in which all attention is devoted to the embellishment of printed matter. There is a good reason for this.

This is the school you want

Phone Central 395 or write for information

COMMERCIAL ART SCHOOL
CHICAGO SCHOOL 718-116 SO. MICHIGAN AVENUE

A course of instruction built on 20 years actual experience in Commercial Art. The demand for our students for responsible positions is a good indication of the quality of our training.

MAKE UP YOUR
HIGH SCHOOL WORK

Prepare for C. P. A., Law, Medicine, Pharmacy, Dentistry, College or University entrance. Small classes insure individual attention and rapid progress. Day and evening classes. For detailed information, call, phone (Central 1644), or write

Mayo Preparatory School
1182, 116 S. Michigan Ave., Chicago.

KENWOOD-LORING SCHOOL FOR GIRLS

4000 ELLIS AVE., CHICAGO, ILL.

Established 40 years. Certificate admits pupils to all colleges accepting women. Catalogue on request. Fall term opens Sept. 18.
Stella Dyer Loring, Principal

CENTRAL STATES COLLEGE OF
PHARMACY

19TH YEAR

Centrally located—large laboratories—fully equipped. Fall term opens Sept. 30. Catalog ready for mailing. Roosevelt Road (R. 1215 St.) and Michigan Blvd. Web. 4720.

HAMILTON COLLEGE OF LAW

Tenth Successful Year
EXCELLENT FACULTY
CENTRAL LOCATION
EVENING CLASSES, Monday, Wednesday and Friday. For catalogue, address
John H. Cummings, A. B., LL. B., Dean
123 W. Madison St. Tel. Majestic 7479

MISS SPAIDS' SCHOOL

866 Buena Ave., Chicago, Ill.
Day and Boarding School for Girls
COLLEGE PREPARATORY AND SPECIAL COURSES
Intermediate and Primary Depts.
Autumn term begins Wednesday, Sept. 24th
Miss KATE LOUISE SPAIDS, Prin.

Columbia Normal School of Physical Education

Offers courses in Danish Gymnastics, Folk Dancing, Original Festival and Pageantry. Accredited by the Chicago Board of Education. Dormitory. Catalog free. Fall Term Opens Sept. 16, 1919. Dept. P. T., 3358 S. Michigan Blvd., Chicago.

BARRETT INSTITUTE

Stenographic and Secretarial
Mallers Bldg., Madison & Wabash. Cent. 64

NORTH CAROLINA.

Snyder Outdoor School

For boys. Endorsed by Theodore Roosevelt. Fall and spring, mountains of Carolina; winters, lovely island, southwest coast of Florida. Grammar school. High school. College preparatory. Forty boys. Large faculty. Illustrated catalog. Office, Steger Bldg., Chicago. Tel. Harrison 6663.

INDIANA.

St. John's Military Academy

EPISCOPAL, THE AMERICAN RUGBY
Situated on high, well-drained land. Trains the boy for life. Educational fads are avoided and stress is laid upon old-fashioned ideals. The result is an improved body, a trained mind and strengthened moral fiber. The boy is prepared to take his proper place in the world—and "make good." Rated by the U. S. Government as an "Honor School." Address Box 101, Delafield, Waukesha County, Wisconsin.

INDIANA.

VALPARAISO UNIVERSITY

Founded 1859
VALPARAISO, INDIANA
The Forty-Seventh Year Will Begin September 23, 1919

Thorough Instruction at Lowest Expense

The Cost of Living

has been arranged so that satisfactory accommodations for board and room may be had at $60 per quarter of 12 weeks.

Tuition $21 per quarter of 12 weeks or $79 per year for 48 weeks, if paid in advance. If the entire tuition is paid in advance for a year it includes all the departments except Law, Dentistry and private lessons in Music.

Total expense of board, tuition and furnished room for regular school year (9 weeks) need not exceed $244 or for 48 weeks, $320.

For Free Catalog Address
HENRY K. BROWN, President
Box 48, University Hall, Valparaiso, Ind.
Our Secretary may be interviewed any afternoon at Room 608, 81 E. Madison St., Chicago.

Marquette University

Non-Denominational in All Its Professional Departments.

CO-OPERATIVE CO-EDUCATIONAL

BEGIN YOUR COURSE
Law, Sept. 24; Dentistry and Medicine, Oct. 1; Journalism and Economics, Sept. 23; Engineering, Sept. 9; Arts and Sciences, Sept. 15; Academy, Sept. 5.

Tuition Low
Day and Evening Classes

Let Us Help You to an Education.
Address Registrar, Marquette University
1115 Grand Ave., Milwaukee, Wis.

WAYLAND ACADEMY

BEAVER DAM, WISCONSIN

65th Year begins Sept. 16, 1919. Large endowment permits best scholastic advantages at lowest cost. In healthful hill country of southern Wisconsin. 6 modern buildings, 10 acres; athletic field; large lake. Military drill. A Christian home school preparing for all colleges. Courses, 8th grade to 1st year college. Piano, violin, vocal, dramatics, stenography. Expenses, $400. For catalog address The Principal, Box Y. D. Chicago Agent, Tel. Oakland 6877.

INDIANA.

University of Notre Dame

Notre Dame, Indiana

Twenty-three College courses leading to degrees.

Arts, Letters, Journalism, Commerce, Chemistry, Pharmacy, Engineering, Agriculture, Architecture, Law, Library, Science.

Preparatory School—Five Programs

St. Edwards Hall—Younger Boys

A representative is now at the Auditorium Hotel from 9 a. m. to 5 p. m.

THE SCHOOL FOR YOUR DAUGHTER

Catalogue on Request

A representative of Saint Mary's College and Academy, Notre Dame, Saint Joseph County, Indiana, is now in Chicago, and may be seen at Room 106, 64 West Randolph Street, Daily, between 12 o'clock noon and 2 o'clock in the afternoon, or will call by appointment. Telephone Central 382.

Subscribe for The Tribune.

RUMFORD

The Wholesome Baking Powder

DON'T experiment with the so-called "cheap" baking powders.

Your grocer and your doctor will tell you that it pays in the long run to stick to Rumford—the baking powder with a food value.

Thousands of contented Chicago housekeepers will tell you the same thing. They know that Rumford has highest leavening efficiency; it is healthful, economical, and uniform in quality.

Good as it is, containing the best ingredients that money can buy, Rumford has always been sold at a fair price. Rumford—the wholesome baking powder—actually costs no more than cheap powders, although it does as good work as the most expensive.

Look for the big red tin! Rumford is made and packed on honor. The pound can contains sixteen ounces, full weight. The five pound and half pound cans contain full weight, always.

Buy Rumford!

Go buy it today

FREE—

Let us send you one of these free, interesting and helpful cook books.

Simply check the one you want—and mail with your name and address to

The Rumford Company
406 Rush Street, Chicago, Ill.

☐ "Good Breads" *(using all kinds of flour)*
☐ "Meat Substitutes" ☐ "Left Overs"
☐ "Salads"
☐ "The Rumford Way of Cookery and Household Economy"



PART EIGHT

The Chicago Sunday Tribune.

THE WORLD'S GREATEST NEWSPAPER

SEPTEMBER 7, 1919.

Music 2.
1914—By Lord French 3.
Movies 4.
Automobiles 8, 9, 10, 11.



Manager Bangham simply won't let the striking actors end his show. Manager Bangham is playing the leading female role himself, and Miss Tessie Shad, who has been understudying everything and everybody in a No. 8 "With-out the Law" company the past season, plays the heroine. Miss Shad always wanted a chance on Broadway, and it was just by luck that she got the part instead of the ward-robe mistress.



One of the most terrible conditions of modern times is to be a member of the downtrodden middle class. They get it going and coming. Mr. Harrod, professor of sedentary English, has a salary of $1,200 a year and a family of five. Professor Harrod is seriously thinking of learning to be a motorman.



Mrs. George Washington White, while not exactly on strike, has a way of dealing with the capitalistic class that is just as effective in keeping them in their place. Yes, she can do Mrs. De Lancy's wash, but can't tell when, or whether she can send for it or not, or how much it will be, or when it will be done. Mrs. De Lancy is all but apologizing for asking such a favor of Mrs. White.

AMONG US MORTALS

STRIKES

By W. E. HILL

(Copyright. 1919. New York Tribune Inc.)



Selma, the cook, who, being practically on strike half the time, with gratifying results, has no need of a union membership.



The button makers are striking, and Steebe, the tailor, although it pains him, has got to charge Mr. Swor $25 more than he expected to on his new suit. (If the strikers win Steebe will have to charge 10 per cent increase on all orders, and if they lose, why, of course he will have to charge 10 per cent increase—he can explain it to you.)



Mr. Beasley heard there was a barbers' strike coming and had his head shaved. Mrs. Beasley, who is in tears over the result, is murmuring between sobs something about "jail bird" and "rather it grew to your waist!"





Jessie, striking chorus lady from the "Hug Me Tight" company, listens to a rival chorister making a speech. "Just let that dame try to dictate to me!" is Jessie's comment.

Mrs. Tobey, all alone with just little Peep-Bo, in a big seven passenger town car, is having such an amusing time watching the crowds try to get home from work during the New York street car strike. "The people do look so comical!"

Burns Mantle's Letter

(The actors' strike was settled at an early hour Saturday morning. As intimated in the following article by Burns Mantle, it was a victory for the Equity association. Because of its interesting details leading up to the settlement, Mr. Mantle's letter is permitted to stand as written.)

NEW YORK.—[Special Correspondence.]—The crisis in the actors' strike is at hand. This week, I believe, will see the turn—either in a more or less complete victory for the Actors' Equity association or in the issuance of a final dea by the managers and the squaring away of both forces for a long drawn out and excessively costly fight in which the organized labor issue will be freely admitted and squarely met.

If the managers hold firm in their refusal either to compromise or to arbitrate there is nothing that can keep the strike out of every city in the country in which there are theaters and representative groups of men affiliated with Mr. Gompers' federation.

The managers, encouraged by George Tyler's success in Chicago, began the week full of pepper and determination. Rehearsals were called for a half dozen companies. As fast as the actors appeared they were signed up to the new Fidelity association contract. If they failed to appear their places were filled with anti-Equity players.

It is no longer the actors' fight. The stage hands and the musicians have taken it over. Both the Hippodrome strike and that which put an effective quietus on the announced productions of the Gallo Opera company were called not by the actors but by their scrappy associates. The Equity association had given both these attractions a clean bill of health and advised them to go ahead. But the stage hands and musicians, discovering that if they did go ahead the Messrs. Shubert, in the case of the opera company, and Charles B. Dillingham, then manager of the Hippodrome, would share in the profits, calmly but firmly announced that there would be nothing doing—and had their way.

The Hippodrome is back in line. Mr. Dillingham resigned and the management increased the salaries of the chorus girls from $25 to $35 a week. Accepting this concession, Marie Dressler, president of the Chorus Equity association, blew her little whistle and the girls returned to their jobs. But the opera company is still idle.

The curbstone conversationalists continue the most interesting feature of this unique struggle. One such buttonholed me the other evening and drew me into the shadows, where the scouts could not see him.

"Do you know how this thing strikes me?" said he. "The managers are up there now holding their daily meeting. I'm for them, understand? I think they have been badly treated and I think they deserve more from the public in the way of sympathy than they are getting. But—this is what happened:

"Three weeks ago the actor came to the manager, a stubborn little boy, understand? And he asked the manager either to let him have a new contract or to submit the old one to a third party for correction.

"'Whadyoumean, correction?' said the manager. "run along, little boy. You irritate me. Get out! I'm tired seeing you around. Beat it! I can get a million like you!"

"So the actor ran away and picked up a stick. And pretty soon he began to grow. And he kept on growing and the stick became a big stick and now he's beating the life out of the manager. Am I right?"

Assuming a neutrality that best becomes a noncombatant, I allowed that perhaps he was.

"Sure, I'm right," said he. And then, suddenly changing the figure, he said: "The score stands 2 to 1 and we're mighty close to the ninth inning. The actors scored, first, with an assist from the Federation of Labor; again, by winning the sympathy of the public. The managers got a run with George Cohan's Fidelity league. And there you are—2 to 1 and the ninth inning called."

One boy, a stanch Equity man, delivered himself of the following: "You know what is going to beat the managers—what has beaten the managers?" he queried. "No," I said, "what?" "The war!" he answered cryptically, and then went on.

"When the war came the actor never thought of himself as a fighting man. He was always a bystander. He may not have lacked courage, but he disliked fighting. And he lacked confidence in himself as a fighter.

"But the war came, and the draft. And those who did not enlist from choice, as a lot of fellows did, were forced in by law. And they discovered that they were just as good fighters as anybody. For the first time in their lives they felt that they were important members of society. They were doing something big, something fine, something worth while. Did you see them in the parade? How they marched—and how many of them there were in that A. E. F. section?

"Those fellows came home with a new idea of what liberty, and freedom, and human rights mean, and they came home with the courage to fight for what they conceived to be right. Now, then, add to that section the thousands and thousands of actors and actresses on this side who were not eligible for the draft. What have they been doing the last two years? They have been raising money for Liberty loans, and making speeches for war charities, and urging recruiting, and talking about the rights of men. And they, too, have come to have a new idea of what fighting means. Do you think that spirit can be broken? Never! And the sooner the managers realize it and agree to a decent compromise the sooner they will be making money again, and the sooner we will be working."

"This talk about the validity of an actor's contract makes me tired," confessed an angry manager. "Listen; I've always signed Equity contracts—ever since there was such a thing. And I've signed other contracts with chorus girls. And do you know what happens? I know girls who have signed as many as six or seven contracts a season—signed them in the summer when the signing was good and then waited until August or September, when rehearsals were called, and taken their pick of the lot of them. The show that looked safest, that seemed certain of the longest New York run, they grabbed. The others they let go. And the manager who had sued them would have been the laughing stock of the town."

Finally an honest bystander drew attention to one curious phase of this most amazing struggle. "So far as I can see," said he, "the actors haven't the least chance of getting the best of it." "Why?" "Well, by their own statements the fight is being waged by the high priced leading people, the stars and players of their caliber. A majority of these, I understand, are able to walk into any manager's office and make practically their own terms. They have nothing to gain either in the way of money or working conditions. On the other hand, if they lose they are certain, or so it seems to me, to be boycotted, to be put on a sort of secret blacklist. The managers are not the kind of men who will easily forget. Altruistic, I call it. Damfoolishness, I suppose a lot of people think. But I never heard of anything like it happening before. Did you?"

We were impelled to admit that we never had.

ART by Eleanor Jewett

Good Pictures in Artists' Exhibit at All American

THE "Midnight Serenade," by Ramon Shiva, is one of the attractive paintings in the exhibition of pictures shown now at the Coliseum under the auspices of the All-American exposition. Though attractive, it is not new to us. If I remember rightly it made one in the exhibit held last season by the Palette and Chisel club.

One wonders a bit at first at the name, but later one sees reason in the poetic license taken so graciously. It is a serenade—this mosaic of broken lights on the rippled surface of a shadowed blue bay. A fringe of colored lamps trembles on the horizon. From the low circling sky yellow shafts of starlight stream. And the melody of the waves, hushed in the dawning darkness of late night, floats on the wind, wraithlike as some tenuous figment of song remembered out of the wild spaces of an opium smoker's heaven.

I shall—I suppose I must—in the course of the next few paragraphs continue to give an adequate or inadequate discription of those paintings in this exhibit that for various, usually intangible, reasons struck me as being among "those to be mentioned." But, first, as a matter of preface and perhaps apology, I do want to raise again the question of catalogs. At most press views of exhibitions catalogs are conspicuous by their absence. Thus making the matter of reviewing, which is generally encouraged by those responsible for the exhibits, a difficult and sometimes unsatisfactory undertaking. One attributes, in divine ignorance, a painting to J, but one finds later that K is its author. One speaks of "The Tale of Men," only to find that that tide is a backwater and that the real tide is hanging in an obscure corner at the other end of the gallery. Such events are a misuse of the imaginary faculty. They are discouraging.

In this instance the All-American differs in no way from its confrères. Speaking of catalogs, I was told, "O, yes, they are ordered, but not here yet. You may find the name and artist printed on the list yonder."

I had already found the "list yonder." Yonder was right. As high on a pillar as a tall man might reach was tacked in each room devoted to the exhibition of pictures a typewritten list of the pictures in that room. So one trotted to painting, to list, to painting, to list, until whether the list tallied or not with the painting became a problem so insignificant compared with the energy involved that the enthusiasm with which the search had begun ended in lethargy. And this, mind you, is not a single nor yet a personal complaint. It is the voiced rebuke that came to me from a number of perfectly strange people. And to it I added my voice, with the promise of writing of it also here.

One of the most excellent paintings in the exhibit, if not the most excellent, is not even listed. It is a scene placed in Russia, and by, as well as the name could be made out upon the canvas, Leon Solspara. It possesses color, vitality, gayety, and atmosphere. The occasion is one of jollity—market day or a street fête. The uncaring spirit of the Russian plays through it. It lives for the moment and what will come next is a matter of no importance.

Second to this, "Cottonwoods," by William Ufer, stands out as signally belonging to the world of material fancy. It is beautiful. A sweep of pale green grass, grown wild, lies at your feet, framed by a thin row of

[Continued on page two.]

ART by Eleanor Jewett:

[Continued from page one.]

delicate, threadlike trees that stand etched against the yellow ground of the line of sand colored houses which backs abruptly to a purple range of mountains.

There are a number of strong portraits hung. Christian Abrahamson shows "Chief Justice Olson," a stirring canvas, where, from a dark background, there looms suddenly forward the determined, brisk features of the subject.

The "Portrait of Zemaite," by Jonas Silelka, is the painting of an elderly woman, a Lithuanian writer, whose age does not possess her. It is a splendid character study. One of the most important portraits I can remember in many an exhibition.

"Portrait of My Mother," by Hermine Stellar, is a charming likeness.

"Madame Estrid Clauday," by Claude Buck, shows an unusually handsome woman. To those who know her it brings forcibly before them the features and personality of Katherine Keith Adler, the young author of "The Girl."

There are many more paintings that should be spoken of. Among them are "Summer Waves," by Charles Hallberg; "Spring Morning," by Charles Dahlgreen; "From Trondjem, Norway," by Karl Ouren; "The Essex Hills," by Engle; "Silver Dawn," by R. Ingerle; "Crowded Shore," by Beatrice Levy, and "Spirit of Summer," by Charles M. Lessar.

Victor Higgins is represented by two or three canvases showing, as he only can show, the life and sunshine of the southwest. Birgir Sandzen has two paintings hung. Much as I like these—and, to be honest, that is not any too much—I prefer to them his wood cuts, which, done in the same mood and spirit, yet possess a delicacy and refinement of touch that is lost in the larger work.

"At the Edge of the Lake," by Josef Tomanek, brought back keenly to mind this young painter, whose pictures last fall it was my good fortune to see, and of whose work I have for my own one example. He is one of our younger artists who gives excellent promise of becoming great. Honors were his during the years he spent at the Art institute, and more honors probably will be his with the passing of time. This picture shows a glimpse of the dune country. It is a bluff rising steeply and sand intrenched from a quiet reach of water, ribbed with scant brush and crowned by scattering pines. There is atmosphere and a serene feeling for nature in her simpler moods about it.

The Art Alliance of America is well represented in the exposition. There are numerous examples of handcraft shown. From the bench, the loom, and the easel have come samples of what men and women can make, and make beautifully.

An interesting feature is the wood carving of Mrs. Christiana Jensen. It is seen in a number of pieces of beautiful furniture—tables, china closet, and suchlike things. The pieces are of walnut and represent the labor of many hours. But the result is worth the effort. Rarely has more beautiful work of this kind been shown in these times. The story goes that the Danish king wished to purchase one of these pieces, but was refused because the artist wished to keep and show it in exhibition.

The exposition closes next Sunday.

Exhibitions at the galleries:

Art institute—Memorial collection of Henry Golden Dearth. Old engravings loaned by Mr. and Mrs. Potter Palmer. Loan collections of paintings and engravings.

Abbott's—Water colors and prints.

Ackermann's—Rare old prints, mezzotints with color; sporting prints.

Anderson's — Portraits and landscapes.

Artists' guild—Handicrafts by artist members; silver, luster, glass and china, lamps, petit point, batik, etc.

Bryden's—Paintings.

Carson, Pirie, Scott & Co.—Paintings.

Cowan—Antiques and paintings.

Favor, Ruhl & Co.—Paintings.

Ho-Ho Shop—French and Italian antiques.

Hoops—Bronzes, vases, tiles, and Italian mantels.

Mandel's — The galleries. Interior decoration.

Marshall Field & Co.—Paintings.



"Girl with Fan," by Henry Golden Dearth, at Art institute exhibit.

"The Love of Three Oranges"

BY LUCY CALHOUN.

PERHAPS the most sensational of all the new works to be offered the public this year by the Chicago Opera association is the fantastic affair called "The Love of Three Oranges," an opera composed by a young Russian named Serge Prokofieff, who was discovered by Cleofonte Campanini, and who is called the "enfant terrible" among modern composers. "Futurist" and "Barbarian" are other choice names bestowed upon him by startled critics.

There has been much speculation among professional and amateur musicians as to the plot and score of the new opera, the title of which so closely resembles that of Montemezzi's "Love of Three Kings" as to occasion much punning—a realization, perhaps of the composer's dream of advertising. One says, for instance, "Do the three kings get the three oranges, or are they lemons?" And so on. Since, then, there is so little known about the plot of the opera a summary of the story may not be amiss.

Let the timid be assured at once that in the story at least there appears nothing bolshevik about the musical revolutionist's work. What bombs are concealed in the staves of the score remain yet to be exploded.

There are four acts, ten scenes, and a prologue in the new opera and the action takes place in an imaginary kingdom where there are magicians, sorceresses, and all sorts of fairy-tale characters. In the prologue the herald tells the world that the King of Clubs is in despair because his son is suffering from hypocondria.

The first act then discloses the king surrounded by an army of doctors, armed with all manner of weird instruments. They diagnose the son's illness in every conceivable way, as headache, indigestion, neuralgia, insomnia, etc., and finally announce that only laughter can cure him. The story which follows shows the attempts of the court clown to make the prince laugh and of Fata Morgana to defeat this purpose.

Morgana sends the prince in search of the three oranges which are the big mystery of the opera. In the search for them the prince encounters the giant cook, he meets the Princess Ninetta, who is turned into a rat, and he has all the conventional but modernized adventures of every well regulated fairy prince, triumphing, of course, in the last act.

Boris Anisfeld and Adolf Bolm are to look after the scenery, costumes, and stage management of the new piece, which is to be sumptuously produced. The composer of the opera has been looked upon in Russia, it is said, as the peer of Stravinsky and as one of the leaders of modern musical thought. In addition to his orchestral compositions Prokofieff plays the piano and has composed ambitious concertos and sonatas for that instrument.

AUDITORIUM THEATRE
SECOND BIG WEEK
Starting Monday Nite, Sept. 8th
ACTORS' EQUITY STARS
Blanche Ring, Charles Winninger, W. C. Fields, Ada Meade, Douglas Leavitt, Chic Sale, Walter Jones, Pearl White (the famous moving picture star), Major McCutcheon, Howard Brothers, Hazel Dawn, Frank Fay, Tom Wise, William Courtenay, Joseph Santley, Ivy Sawyer, Gardner Trio, Duncan Sisters, Grant Mitchell
AND A BIG MINSTREL FIRST PART
Matinees Wednesday and Saturday
PRICES—$2.00 to 50c

BLACKSTONE THEATRE
KLAW & ERLANGER and HARRY J. POWERS, Managers
Tonight and Every Night—Pop. Mat. Wed.—Best Seats $1—Reg. Mat. Sat.
BOUQUETS FLUNG BY CRITICS
AT THE SEASON'S WHIRLWIND COMEDY SUCCESS
On the Hiring Line
BY HARVEY O'HIGGINS AND HARRIET FORD
(Direction George C. Tyler)
PERCY HAMMOND, in THE TRIBUNE—"Amusing—players excellent. Thoroughly satisfying performance."
ASHTON STEVENS, in HERALD-EXAMINER—"A corking play all the way."
CHARLES COLLINS, in THE POST—"Thoroughly delightful."
O. L. HALL, in THE JOURNAL—"Ingenious and witty play."
AMY LESLIE, in THE NEWS—"Witty and discreetly candid."
THE AMERICAN—"Flavored with the peppery sauce of wit."

SUPERB VAUDEVILLE
PALACE
Beginning 1st Matinee
TO-DAY LAST TIMES
Grace LaRue
THE INTERNATIONAL STAR OF SONG
CLAUDIA COLEMAN | LIBONATI
TOTO
THE WORLD'S GREATEST CLOWN
BOB WARD BROTHERS | AL
JANE COURTHOPE
OFFERS "OUR FAMILY"
RALPH KITNER & REANEY | JIM
PAUL & WALTER LAVARRE
Ivan Bankoff & Co.
IN THE DANCING MASTER
MATINEES DAILY 15 TO 50 | PHONE MAJ. 7200 | SAT. & SUN. NIGHTS 15 TO 1.50 | NIGHTS 15 TO 1.00

AMERICA'S FOREMOST TEMPLE OF CEASELESS VARIETY
THE GREAT
STATE-LAKE
CONTINUOUS
VAUDEVILLE — PHOTOPLAYS
11:00 A. M. TO 11 P. M.
4 TIMES DAILY 4
11:00 — 2:45 — 5:00—8:00
BEGINNING MONDAY
Princess Radjah
CREATOR OF ORIENTAL DANCES IN HER FAMOUS "CLEOPATRA DANCE"
OWEN McGIVENEY
THE DISTINGUISHED PROTEAN ACTOR, PRESENTS "BILL SIKES"
HARRY LANGDON
WITH ROSE AND CECIL IN "JOHNNY'S NEW CAR"
"GEORGIE" PRICE
IN "A LITTLE OF EVERYTHING"
JESSIE BLAIR STERLING
&
HER SEVEN GLASGOW MAIDS
NORA NORINE
FRANK JEROME & "BIG" HERBERT
HARRY TENNY & CO.
JAP "THE WISE HOUND"
PHOTOPLAY—First Chicago Showing
WILLIAM DESMOND
in "DANGEROUS WATERS"
LAST TIMES TODAY
NINA PAYNE, JACK ROSE, MASTER GABRIEL & CO.
MATINEES EXCEPT SAT., SUN. 25c-35c
EVENINGS AND SAT., SUN., MATS. 25c-45c

Majestic
Direction CENT CHIO
TODAY LAST TIMES
SUPREME VAUDEVILLE
GERTRUDE HOFFMAN
HARRY GREEN & CO.
STARTING MATINEE TOMORROW
ENGAGEMENT EXTRAORDINARY!
Elizabeth BRICE in the "OVERSEAS REVUE" with Will MORRISEY
CORINNE TILTON
EMERSON & BALDWIN
The GREAT LESTER
The PICKFORDS
DAVIS & PEELE
J. K. EMMET with MARY E. RYAN IN HEART of IRELAND
MATINEE DAILY WEEK DAYS 15-50 SAT. & SUN. 15-75 | NIGHTS 25-50 75-1.00

Not Affected by Strike
GREAT NORTHERN HIPPODROME
Quincy Street—Jackson Boulevard
TWO DISTINCTIVE AND CONTINUOUS SHOWS DAILY—11 A. M. TO 11 P. M.
—BEGINNING TOMORROW—
GAUTIER'S TOY SHOP
EUROPEAN COMEDY NOVELTY
DAWN JUNE COMPANY | ROY LA PEARL & BILLY & LANG | AERIAL MACKS | BETTY FREDERICKS & CO.
BERT GORDON ESTELLE
STOP! YOUR PLAT
Ullmark, Brink & Heath | Chas. & Helen Polley
TWO SWEETHEARTS
A One Act Comedy
LOGE BROS. | IRENE STOLOWSKY
14 — ACTS ALWAYS — 14
Days Except Sat., Sun. and Hol., 15—25c | Nights 15—50—75c

White City
63rd and So. Park Ave.
TODAY Show Contest This Afternoon at 3. Carriage Parade This Eve. at 8.
UNITED CELTIC AMERICAN SOCIETIES OF CHICAGO
BABY SHOW IN TERRACE GARDEN
NOW THE LID IS OFF
15TH ANNUAL Carnival AND MARDI GRAS
A STORM OF CONFETTI AMONG MILES OF SERPENTINE
FREE RIDES TO MASQUERADERS FUN MAKERS FOR ALL
GRAND PARADE EVERY EVENING
$1,000 IN PRIZES Everything to Amuse Nothing to Offend
ROLLER RINK
FRIDAY EVE., SEPT. 12TH
HARVEST CARNIVAL
Fascinating Frolic of Frantic Fun

The COLUMBIA
DAILY MAT. 2:15 EVES. 8:15
CLARK ST. AT MADISON
Com. Matinee Today
THE JAMES E. COOPER
BURLESQUE RAINBOW DIVISION
The VICTORY BELLES
IN A Barrage of Fun ENTITLED
FROLICS A LA MODE
WITH
EDDIE DALE — MICKY MARKWOOD
FRANZ MARIE TEXAS — VIVIAN LAWRENCE
AND MLLE. DAVENPORT'S FAMOUS
PARISIENNE POSES PLASTIQUE

JONES, LINICK & SCHAEFER'S
M'Vicker's Continuous Vaudeville
11 A. M. TO 11 P. M.—COME ANY TIME
—COMING MONDAY—
A Mile of Smiles
20 Dainty Damsels and That Funster
HARRY ROSE
Le Claire & Sampson | Irene Cassini & Co.
J. Adwin Lessig & Co. | Nada Morraine
Vine & Temple | Harry S. Green
Cornella & Adele
Biggest Show in Town at Smallest Prices.

STAR & GARTER Halsted and Madison Sts.
Twice Daily 2:15 and 8:15 BURLESQUE Smoke if You Wish
JEAN BEDINI'S
"PEEK-A-BOO"

COMISKEY PARK
BASEBALL PALACE OF THE WORLD
35th St. and Shields Ave.
BASEBALL TODAY
White Sox vs. Cleveland
GAME AT 3 P. M.
Reserved Seats on Sale at Ball Park. Tel. Yards 125

Glickman's Palace Theatre
12TH ST. AND BLUE ISLAND AVE.
Phone Haymarket 381
SUNDAY MAT. AND EVE.
JOSEPH KESSLER & CO.
A GIRL'S DREAM

JONES, LINICK & SCHAEFER'S
RIALTO Continuous Vaudeville
11 A. M. TO 11 P. M.—COME ANY TIME
—COMING MONDAY—
SENNETT'S BATHING GIRLS IN PERSON
Victoria Four | Fisher & Gilmore | 8 Big Acts Always

VICTORIA MATINEE TODAY & ALL THIS WEEK
LORIN HOWARD PLAYERS
in Paul Armstrong's Big Human Drama
ALIAS JIMMY VALENTINE
NEXT WEEK—JOHNNY GET YOUR GUN

TRIBUNE ADS ARE "NEWSY" ADS

RIVERVIEW
Western, Belmont, Clybourn Aves. & Roscoe Blvd.
YOU'LL HAVE TO HURRY!
LAST 8 DAYS OF OUR
Mardi Gras CARNIVAL & PARADE
Free Rides to All Masqueraders
SEASON CLOSES SUNDAY, SEPT. 14
TODAY COMMONWEALTH-EDISON EMPLOYES' PICNIC
SUNDAY LOYAL ORDER OF MOOSE PICNIC

IMPERIAL MATINEE TODAY & ALL THIS WEEK
LORIN HOWARD PLAYERS IN
ELEANOR H. PORTER'S FAMOUS BOOK PLAY
Pollyanna
NEXT WEEK EVERY WOMAN

Piano Selling
that meets the price problem

Where would you go for high-class Pianos and Player Pianos at middle-class prices, if not directly to the makers?

Here at our factory warerooms are the finest Pianos and Player Pianos that your money will buy.

Our factory-to-you plan of merchandising gives you every price advantage—brings to you the best instruments at the lowest cost.

Here you will find the beautiful Conover, more moderately priced than any other really great piano of today.

Here, too, is the old original Cable, in its new and handsomely designed case, on exhibition for the first time, the popular Kingsbury and the sweet-toned Wellington, presenting a choice range wide enough to suit any purse.

In the player section is the Carola Inner-Player—aptly termed by artists "the Miracle Player." And there's the Euphona Inner-Player, with its many exclusive features, and at a moderate price, too.

If you are a thrifty piano buyer and want to make your piano dollar bring home its fullest value, you will come to our factory warerooms to make your selection.

Convenient terms if desired

Furthermore, we are exclusive distributors in this territory for the celebrated Mason & Hamlin Piano—musically the most beautiful Piano the world has ever known.

This Week's Bargains in used instruments
Sterling Upright $185
Adam Schaaf Upright... 223
Weser Bros. Upright.... 245
Everett Upright 310
Weber Grand 495

New Victrola Records
Eyes That Say I Love You
The Vamp | Egyptland
For You a Rose
Rampona | Pidgety Feet
Turkish March
Tell Me | Beautiful Ohio
In the Heart of a Fool

CABLE
Piano Company
Cable Corner — Wabash and Jackson

Emerson Records



"May I have the next dance?"

Says Miss New York:

"I love a sparkling one-step; a waltz I *can't* refuse! Fox-trots hypnotize my feet and drive away the blues"—for instance:

No. 1034

Tell me, Tell me Why
Fox-Trot—Emerson Military Band.

"For dancing there's no finer tune than 'Tell me, Tell me why'—I feel as if I couldn't stop—I wouldn't even try. Along about the middle you hear the xylophone—with clever syncopation and silver, bell-like tone. What joy to go a-gliding around the waxen floor! And 'Tell me' is a tune that sets you clamoring for more."

Mammy o' mine Medley Intro. "Idol" and "Longing"
Fox-Trot—Emerson Military Band.

"A most infectious dance hit, this, as you will all agree—with rhythm irresistible and tuneful harmony. It sets my feet a-flutter—I simply can't keep still—so dance I must and dance I shall—until I get my fill. If you would like to listen to a fox-trot most entrancing, you're sure to find this 'Mammy' tune expressly made for dancing." IT'S GREAT!

4 New Emerson dance-hits
(regular toe-teasers)

Very tantalizing No. 9211
Yearning — Fox-Trot—Emerson Military Band
Dreamy Amazon — Waltz—Emerson Dance Orchestra

Sole-Stirring No. 1031
Don't Forget the Salvation Army. Medley Intro. "One and Two and Three and Four" and "Frenchy, Come to Yankee Land" — Fox-trot—Emerson Dance Orchestra.
In the Shadow of the Desert Palm — Fox-trot—Emerson Dance Orchestra

10 new Emerson song-hits
(the "encore" kind)

Have you heard No. 9206
Daa Dee Dum — Male Trio—The Three Keedicks
Tell me why — Baritone Solo—Sung by Arthur Fields

Thuperb, Billy, thimply thuperb No. 9207
Co-la-la! Weel Weel — Character Solo—Sung by Billy Murray
Thipping Thider Thru a Throw — Character Duet—Arthur Collins and Byron G. Harlan

This number is an "eager" seller No. 9208
Lonesome—That's All — Tenor Solo—Sung by Henry Burr
Her Danny — Tenor Solo—Sung by Reed Miller

"Friends, Romans, Countrymen, lend us your ears!" No. 9209
You Didn't Want Me When You Had Me — So Why Do You Want Me Now? — Baritone Solo—Sung by Arthur Fields
Ragging the Chopsticks — Novelty Song—Sung by Arthur Fields

If you haven't heard these, you have a treat in store No. 9210
You oughta go an' see the wimmin swimmin' — Character Solo—Sung by Billy Murray
Save your Money, John — Baritone Solo—Sung by Arthur Fields

EMERSON Phonograph Co., Inc.
Makers of Large-Size Gold Seal Records

Emerson Records play on all phonographs—no attachments

1914

By Field Marshal Viscount French, of Ypres

INSTALLMENT XVII.

DETERMINED that every possible effort must be made to prevent the recurrence of such a situation as I had just witnessed, and at once started off to find Foch. He was with Fayolle, and we all went thoroughly into the situation.

Foch told me that on the morning of the next day [Nov. 1] a French inland force, up to the strength of a division, would concentrate on the line St. Eloi-Wytschaete at daybreak, and advance from that line to attack the north flank of the forces in front of Ypres.

Similarly the 9th French corps on the army's left would be ordered to attack southeast against the enemy's flank.

Lieut. Gen. Barry [one of my A. D. C.'s] and Brig. Gen. Brinsley Fitzgerald [my private secretary], who were both with me throughout the day, back to Haig with a full account of my interview with Foch. They returned later with the information that the line of the 1st corps had been completely reëstablished, and that just before dark Kavanagh's 7th cavalry brigade [1st and 2d life guards and Royal Horse guards] had done some good work in driving back the enemy.

At the end of the day the brigade which became available to close a dangerous gap which had occurred on the right of the 7th division. In the woods were large numbers of Germans, whom they charged out, capturing many prisoners and inflicting heavy losses. Haig reported that they were of great assistance in restoring the line.

Throughout this great day [Oct. 31] the flank of the 1st corps had held on to their ground. But the wooded country which intervened enabled superior forces of the enemy to penetrate to a dangerous extent between them.

In fighting such as this it was inevitable that troops should become more or less intermingled and mixed up. It was not only so as between larger or smaller units of the same army, but also by reason of the fervent loyalty and fine feeling which has happily always been so strongly marked a feature among the allies.

Not many hours of darkness had elapsed, however, before new anxieties arose in connection with the line held by the cavalry on the Wytschaete-Messines ridge.

Events hardly less momentous than those of Oct. 31 were before us.

* *

Ready to "Welcome" Kaiser.

THE importance attached by the Germans to the fighting of Oct. 31 and Nov. 1 was emphasized by the presence of the emperor at Courtrai. An intercepted wireless message informed us that he was to go to Hollebeke, no doubt with the intention of heading a "triumphal entry" into Ypres.

Our airmen endeavored to give him a warm a reception as possible and to add information that his quarters were changed at least once in consequence of their activity.

I issued an order of the day to the troops, announcing the presence of the august visitor on our front and urging them to give his majesty a good demonstration of what the "contemptible little army" could do. Right splendidly did they respond.

Throughout the night of the 31st-1st the 2d cavalry division was heavily attacked all along the Wytschaete-Messines ridge. The enemy gained a footing in the village of Wytschaete, broke through the line north of Messines and turned the left flank of the trenches held by the London Scottish. With devoted gallantry the reserve company of this battalion made repeated charges with the bayonet, which checked the enemy's advance and enabled the battalion to hold the position. This it did until daylight. The Germans were then discovered to be well round both flanks, and a retirement became inevitable. This was carried out steadily under heavy rifle and machine gun fire in the direction of Wulverghem.

At 9 a. m. the 12th Lancers, the Northumberland Fusiliers, and the Lincolns made a counter attack and reëstablished the original line. The cavalry fought on foot with the bayonet in the narrow streets of the village, and were reported to me as equal to the best infantry in such work.

By 630 a. m. the enemy had been reinforced and were able to drive back the 2d cavalry division with the troops attached and reoccupy Wytschaete. This loss, coupled with the enemy's seizure of the ridge north of Messines, rendered the latter place untenable by the 1st cavalry division. They retired slowly to an intrenched line north of Wulverghem.

Somewhat the same kind of situation arose here now as on the day before at Gheluvelt. Since the night of Oct. 30 the cavalry corps and attached troops had been holding on to the Wytschaete-Messines ridge against overwhelming numbers of the enemy. They were utterly exhausted and the French marching to their succor were still some way off.

At 1 a. m. two battalions of the 2d corps were dispatched from Bailleul to Nieuve-Eglise, and further reinforcements were ordered to follow them an hour later. These troops had only themselves just got back into reserve after a most trying and exhausting experience on the right of our line lasting for nearly three weeks. They also stood in dire need of rest, but they were the only reserves of any kind at our disposal.

* *

French Check Enemy Advance.

At 10 a. m. on the 1st the exhausted 2d cavalry division was retiring on Mount Kemmel, which they were in no condition to hold if the enemy pressed on vigorously after them. But once again, as on the 31st, the situation was saved by a desperate effort. Some battalions of French infantry attacked on the left of the 2d cavalry division and checked the enemy's advance, which was finally held off until, some time later, the head of the 16th French army corps arrived and regained the western end of Wytschaete.

The 3d corps had reported early in the morning that the position of its left flank was rendered precarious by the loss of Messines. With the support furnished by the 2d corps, as narrated above, Pulteney was able to draw back his left toward Nieuve-Eglise and form a flank facing north, covering the important artillery position on hill 63. This move had threatened in flank the German advance on the Wytschaete-Messines ridge, and assisted greatly in securing the retirement of the cavalry in good order.

At a quarter past 12 p. m. the situation was as follows:

The 1st cavalry division occupied an intrenched position running to the east and northeast of Wulverghem, in touch on the right with the reconstructed line of the 3d corps and on the left with the 2d cavalry division.

After the successful advance of the French the 2d cavalry division was drawn in to the south of Wytschaete, and its left was in touch with the 16th French corps, holding the western border of that village.

The 1st corps was also heavily attacked on Nov. 1. On the front held by the 1st division part of the 1st brigade was driven from its trenches, but the position was retaken by counter attack, and in the evening the line held was the same as on Oct. 31. The 1st division was much exhausted and weakened by heavy losses. The 7th division remained only two thousand strong. The 3d cavalry division was given temporarily to the 1st corps, and assisted to hold the position. The 9th French corps on the left of our 1st corps was unable to make any progress during the day.

Information came in toward evening that the enemy was again massing against Gheluvelt. I went to Vlamertinghe to consult with Foch and d'Urbal, who told me that nine French battalions and some batteries would reach Ypres early on the morning of the 2d. Foch promised me that he would at once dispatch two battalions of zouaves to support Haig's center.

* *

Coast Line Threatened.

REVIEWING the situation as it presented itself on Oct. 31 and Nov. 1, 1914, I believe that the vital interests of the British empire were in great danger on both these days. That is to say, the whole coast line from Havre to Ostend was within an ace of falling into the hands of the enemy.

In recalling the fateful hours of those two wonderful days and nights, I think we were perhaps in the greatest danger between 2 a. m. and 11 a. m. on Sunday, Nov. 1. Had the French 16th corps arrived only an hour later than it did, the German advance from the line Wytschaete-Messines would have gained such volume, strength, and impetus that nothing could have saved Mount Kemmel from falling into their hands. A vital wedge would have been driven into the very center of our line.

The enormous numerical and artillery superiority of the Germans must be remembered. If they had turned the situation to full account, we should have seen all the French, British, and Belgian troops lying to the north of an east and west line through Mount Kemmel, cut off and hemmed against the coast.

The greatest threat of disaster with which we were faced in 1914 was staved off by the devoted bravery and endurance displayed by the cavalry corps under a commander, Gen. Allenby, who handled them throughout with consummate skill. The same high praise must be given to those two redoubtable divisional leaders, Hubert Gough and De Lisle.

The cavalry was admirably supported and helped by Shaw and Egerton with the splendid battalions of infantry which composed the brigades they commanded, and none of us will ever forget how those French battalions on the left of the 2d cavalry division checked the enemy by their gallant and determined advance at the most critical moment.

It is no disparagement, however, to the other troops engaged if I lay stress on the fact that it was the cavalry alone who, for more than a fortnight previously, had been disputing foot by foot every yard of the ground to the River Lys. They had fought day and night with the utmost tenacity, and the battle of Oct. 31 and Nov. 1 were but the climax to a long and bitter spell of heroic effort.

For the information of non-military readers it is necessary for me to explain that a cavalry division fighting on foot is at a great disadvantage as compared with an infantry division. When horses cannot be used in the fighting, they have still to be looked after, and this takes many men away from the fighting lines. A cavalry division consists ordinarily of three brigades, but when employed in the trenches they get little more than half that number into the firing line. They have nothing like the same "gun power" as an infantry division. But the mobility of the cavalry arm will always be found to compensate in large degree for these manifest disadvantages. Taking into account the losses they had suffered, they can hardly have opposed 2,000 rifles to the onslaught of what has been computed at more than two German army corps.

* *

Praises Territorial Troops.

OF late years our custom has been to train our cavalry to fight on foot, and in the present war we have reaped the fruit of this wise policy. But the instinct which must be inculcated in the horse soldier to regard his horse as his chief reliance must always disqualify him to some extent for the role which our cavalry were called upon to fulfil throughout the momentous issues in the history of the war of which this chapter treats. I may mention in passing that it was this same cavalry spirit, or instinct, with which the British cavalry is so strongly imbued, which enabled them to show to such splendid advantage in the mounted combats of the earlier phases of the war.

I must add a few words as to the fine part played in the fighting of Nov. 1 by the Oxfordshire Hussars and the London Scottish. They were the first territorial troops who fought in the war.

After disembarking at Dunkirk the Oxfordshire Hussars took part in the important operations connected with the Belgian retreat from Antwerp, and rendered most valuable aid in the defense of the Wytschaete-Messines ridge when that piece of ground was held with such marvelous tenacity by the cavalry division against overwhelming odds.

As for the London Scottish, their services on these two days are well summarized in a memorandum sent in to me by Allenby.

"The London Scottish," he wrote, "came under my orders on the evening of Oct. 30, 1914, and were detailed to the support of the Second cavalry division on the following morning. They went into action at 10 a. m., Oct. 31, with a strength of twenty-six officers and 786 men, and occupied trenches in conjunction with the Fourth cavalry brigade. They held these trenches throughout the day, being subjected from time to time to heavy artillery and machine gun fire. From 9 p. m. onward during the night of Oct. 31-Nov. 1, the Germans attacked the trenches of the London Scottish continuously, and at 2 a. m. they succeeded in turning the left in large numbers. The situation was restored at the point of the bayonet by the reserve company. By daylight on Nov. 1 the Germans had, however, turned both flanks, and it became necessary to retire. The retirement was directed on Wulverghem, and was carried out steadily under heavy rifle and machine gun fire. At 8 a. m. the same morning the London Scottish went forward again to take their places in the trenches alongside the First cavalry division, and there they remained until relieved at dusk that evening.

"Throughout these operations, which lasted for two days—viz., Oct. 31 and Nov. 1—the losses of the London Scottish amounted to 278, or about 34 per cent of their strength. Rarely, if ever, have second line troops sustained unshaken so high a percentage of casualties.

"E. H. H. ALLENBY, Lieut. Gen.,
"Commanding Cavalry Corps."

I sent the following message to the officer commanding the London Scottish:

"I wish you and your splendid regiment to accept my warmest congratulations and thanks for the fine work you did on Saturday. You have given a glorious lead and example to all territorial corps fighting in France."

I saw the battalion personally a few days later and said a few words to the men on parade. How they had suffered was only too pathetically apparent. While there was work to be done and an enemy to be held at bay, no other thought filled any of their minds than to die fighting—if necessary, to the last man. But when these territorials returned for a term of well earned rest to their cantonment, with the excitement and danger behind them, a severe reaction came upon them. The heavy losses among their friends and comrades bowed them down with grief, for they necessarily lacked as yet the professional training and stoicism of men whose real business is war.

This exhibition of natural feeling only excited in me a deeper admiration for the splendid courage and endurance they had displayed when unsustained and unassisted by the influence of that iron discipline which only a long course of military training can inculcate. They were urged only by the spirit of noblesse oblige, and the higher ideals which inspire all who have taken up arms against the Germans in this war.

* *

Not a Man to Spare.

ON Nov. 2 the 16th French corps and Conneau's French cavalry division were holding the Wytschaete—Messines ridge, with a detachment of our first cavalry division supporting Conneau.

The troops who had fought so well on the 1st were absolutely tired out. They had suffered tremendous casualties and could not be counted on for the moment even as a reserve. They were withdrawn to rest and refit.

It was with great difficulty that the French troops were able to maintain themselves on the ridge. The Germans were very active, and the fight constantly swayed backward and forward. The western edge of the plateau and the outskirts of the villages marked the extreme limit of the allied advance line.

For some days I had felt considerable anxiety as to the condition of the 1st corps (1st and 2d divisions and the 7th division).

I had constant messages from Haig asking that his tired troops might be given some rest after all their hard work, but I was driven almost to my wits' end to find means of giving him the relief he sought. His chief of staff, John Gough, came to my advanced headquarters, at Bailleul, and discussed the subject fully with me.

I thought perhaps Foch might be able to help me, but when I went to interview him he said that while the present crisis lasted he could not spare a single man for this purpose. All I could do was to send two very tired brigades of the 2d corps up to Ypres on the morning of the 5th to relieve the 7th division, who then came back into billets round Locre in a shattered condition.

The next day the remainder of the 2d corps, which was resting, followed to Ypres to afford what further relief was possible to the 1st corps. The 2d corps was now scattered in detachments along the whole line, and the only reserves available were two or three lately arrived territorial battalions and the wornout 7th division, reduced to less than a brigade in strength.

Wilcocks about this time felt anxiety as to the line his Indian troops were holding, and sent his chief of staff to me at Bailleul to ask if he could be reinforced. Under the conditions then existing I was most anxious that the Indian corps should hold its own without assistance and, after calling into consultation other officers of great Indian experience, I refused to do so, pointing out that he had four battalions of the 2d corps in close reserve behind him.

My faith in the Indian troops was justified, and a day or two later he reported that the Indians were doing well and that he was full of confidence in them.

During the early days of November strong French reinforcements began to reach Ypres. The 20th French corps detrained in that area on the 4th and 5th.

It was about this time that both our intelligence departments and that of the French became very optimistic on the subject of a great withdrawal of the Germans from the western front. The Russians were going on from one success to another, and large entrainments of German troops were reported at Roulers, Thourout, Tourcoing, and other places.

Whatever may have been really going on, our hopes were, as usual, doomed to disappointment, for the pressure on our front became greater and greater. But our eyes were always turned toward the east, and, as I have explained in a former chapter, the Russian "Will-o'-the-Wisp" continued to uphold us and keep our eyes centered upon it.

* *

Leaders of Men.

SEVERAL territorial units now began to be landed in France, among others the Artists' Rifles, the Honorable Artillery company, the Queen's Westminsters, and Hertfordshire territorials, and the Warwickshire battery and horse artillery. I spent a morning riding about among them, and was deeply impressed by the wonderful spirit which pervaded them. The only thought they had was to prepare themselves in the shortest possible time to take their part in the fighting at the front.

The Hertfordshire battalion was commanded by an old friend of mine whom I can never think of as other than "Tom Brand," under which patronymic I had served with him for a long time, both in peace and war, and learned his great soldier-like qualities. By this time, however, he has succeeded his father, the famous speaker of the house of commons, and had become Viscount Hampden. I watched him at the time of which I am writing exercising to the full the power, which he possessed in an extraordinary degree, of instilling the real fighting spirit into the men he commanded and afterward led with such great skill and gallantry.

It was a power which he possessed in common with his intimate friend, Lord Cavan, who fought for a long time side by side with him in France. These two men bore a strong resemblance to one another in the marvelous influence they seemed to exercise over those under them. Both men struck me much. Lord Cavan, like Hampden, was "a dugout" and commanded first a brigade and then a division of the guards, until he was selected for the command of an army corps, with the utmost gallantry and success.

Closely associated with my early recollection of the territorials in France is the Artists' Rifles. They were before the war classified with some few others as an officers' training corps. Our losses in officers in the campaign up to then had been prodigious, and I was trying to devise some means to fill up their ranks. What I saw of the Artists' Rifles and the men of which the corps was composed induced me to think of turning them to this purpose.

They were commanded by a most valuable and efficient officer, Col. May. Him I consulted about it, and with his help an officers' training school was established, which was the first of many which have since sprung into existence. The Artists' Rifles were instrumental in quickly meeting some of our pressing needs in this important respect, and may be said to have laid the foundation of that officers' school of war whose ramifications were soon to extend not only behind all the fighting lines but throughout the United Kingdom. It is interesting to recall the fact that the conversion of certain picked territorial battalions into officers' training corps before the war was another of Lord Haldane's brilliant conceptions.

Some fine work was done on the evenings of the 6th by Kavanagh's 7th cavalry brigade, Cavan's 4th guards' brigade, and Lawford's 22d brigade of the 7th division. Moncey's detachment of French troops, posted on the right of the 1st corps, had been driven back over the canal and a serious position was created.

* *

Counter Attack Costly.

OUR troops counter attacked with great effect. Lawford's brigade (2d battalion, the Queen's 2d battalion, R. Warwickshire regiment, 1st battalion R. Welsh Fusiliers, and 1st battalion S. Staffs regiment) capturing a good many prisoners and machine guns. The counter attack was successful and the situation was restored.

We paid dearly for this success, however, in the loss of some very valuable lives. Amongst others Gordon Wilson, commanding the Blues, and Hugh Dawnay, commanding the 2d Life Guards, were killed. Wilson was an excellent cavalry leader. He had done splendid work with the 3d cavalry division ever since they landed, and his death left a big gap.

Up to three or four days before his death, Hugh Dawnay had been my liaison officer with the 1st corps. The occasion of his going back to his regiment arose in this way: The 2d Life Guards were getting very weak in officers, and he had an idea that he ought to be with them. He felt this very deeply, and told me so in a conversation we had together on the subject. The first time he spoke to me about it I told him that, whilst I sympathized with all he said, yet I considered it was his duty to remain where he was. I reminded him of the highly important work he was doing so well, and told him that it would be most difficult to replace him in that work, whereas it would be comparatively easy to put his regiment right as regards officers.

The next day he came back to me and repeated his request with great earnestness. He told me he could never be happy or contented in his mind if at this juncture he did not take his place beside his brother officers in his old regiment. It would indeed have been difficult for any soldier to refuse such a request, or fail to understand and enter into Dawnay's feelings.

I felt that it was weak of me to give way to him, but I did so on the understanding that his absence was only to be temporary. Of course, he might easily have been killed in the performance of his staff duties, nevertheless when I heard he had fallen I felt that, in the interests of the service, I had done wrong in allowing him to go.

It is necessary to steel one's heart against any kind of sentiment when conducting a great war, and in the loss of one of the finest and most valuable young staff officers I have ever come across I learned a lesson never to be forgotten.

On several subsequent occasions similar requests were made to me without avail, notably in the case of my friend Clive of the Grenadiers, whose services and help I can never recall without admiration and gratitude.

[Copyright: 1919: By the New York Herald company. All rights reserved.]
[Copyright in the United Kingdom, the dominion, its colonies and dependencies, under the copyright act by Constable & Co., Ltd., London.]
[Copyright: 1919: By Houghton-Mifflin Co.]
[Copyright in France by Excelsior.]

[Continued next Sunday.]

$100,000.00 TIRE SALE

The Most Terrific Smash-Up of Prices That Ever Astounded the Motorists of Chicago

A WHOLESALE TIRE STOCK Thrown on the Market at Retail

A MILLION DOLLAR TIRE DEAL AT STAKE—THOUSANDS OF TIRES MUST BE SOLD.

It's the Phoenix Tire and Rubber Co.'s loss. Standard, well known makes of quality Tires at MUST SELL prices. A store full of Tires to go—both firsts and seconds. Tires stacked like cordwood. Thousands of them, pile after pile, and including such well known and popular brands as

MILLER, FIRESTONE, PORTAGE, FALLS, DAYTON, SUMMIT, BLACKFORD, AMAZON, PERFECTION, STAR, SWINEHART, GREYHOUND, AND OTHERS

Save About HALF and Buy Now!

SALE Takes Place at 1614 and 1616 Michigan Avenue

Buy one or a hundred at these prices. Get in on this chance to save. Stock up on Tires now. Be one of the first here to-morrow morning when the big rush begins and get the Biggest Bargains.



30x3½ Guar't'd Tires
NON-SKID LISTED AT $17.70
9.35 Each
In regular stock, slightly blemished. We guarantee them personally for 3,500 miles, and at this sensational $9.35 price one of the most extraordinary tire bargains you've ever known. Limited lot, while they last, $9.35 each.



Cord Tires Cut Deep Save 40%
MILLER, PORTAGE, FALLS and other makes; some of the best in the market; factory seconds, you can hardly tell them from firsts. Savings average up to 40% less than list prices.

Summit Tires 4,000 MILE GUARANTEE
All firsts, nonskid, with 4,000 mile guarantee, and LOOK AT THESE SAVINGS.

Size.	List Price.	Sale Price.	Size.	List Price.	Sale Price.
28x3	$16.40	$10.70	33x4	$33.35	$21.90
30x3	15.75	10.50	34x4	34.10	22.40
30x3½	20.00	13.25	34x4½	42.75	28.40
32x3½	23.35	15.45	35x4½	47.30	31.40
31x4	30.45	20.50	36x4½	48.00	31.70
32x4	31.25	20.95	37x5	58.85	39.40

32x4 TIRES $18.20
Perfection Tires, S. S. nonskid, contracted at the old price, listed at $38.95; these are seconds, sale price, $18.20.

$3.30 Ford Tubes, $1.65
Guaranteed for one year, red or gray, Amazon make, 30x3½ and a $3.30 listed tube at half price, $1.65 each.

34x4 TIRES $19.35
Blackfords, in the original wrappers, right from the factory, S. S. nonskid, listed at $31.85, sale price, $19.35.

Perfection Tires
A high grade tire, contracted for at old prices, slightly blemished and on sale at savings of almost half, all non-skid tread.

31x4, clincher,	$18.75	35x4½, S. S..	$28.75
32x4 S. S....	$18.20	36x4½, S. S..	$29.25
33x4, S. S. ...	$19.90	35x5, S. S....	$32.80
34x4, S. S....	$20.45	37x5, S. S....	$34.80

Tires of All Sizes, All Kinds—Tires by the Thousands

See for yourself—INVESTIGATE—get posted on this greatest of Tire Sales. Six days only of this sacrifice. See with your own eyes the thousands of Tires—examine them—not double tread, rebuilt or demonstrating makeshifts, but tires that are RIGHT FROM THE FACTORY. Many in the original wrappers, and NOW, tomorrow, you buy them at savings of up to ALMOST HALF.

SALE OPENS TOMORROW AT EIGHT O'CLOCK

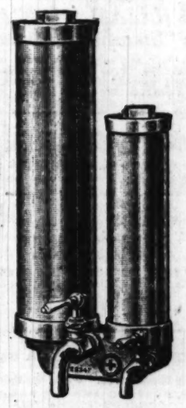
Phoenix Tire and Rubber Co.

OPEN EVENINGS

1614-1616 South Michigan Avenue
Chicago, Ill.

MAIL ORDERS FILLED

Pure Water FIRST
For Modern Homes



Use the Red Cross Filter Service
Installed and Maintained in modern homes like telephones

The modern pure water service system. In use everywhere. Typical of THE HOME BEAUTIFUL

All Red Cross Filters are equipped with the densest porous porcelain filtering tubes, insuring purity, combined with automatic CIRCULATION insuring freshness—naturalness—wholesomeness—permanency

Call Main 3000

Make Your Own Beverages
200 Home Made Temperance Drinks

Tasty, Nourishing, Refreshing
A household book that should be in every kitchen. Delight your friends with new drinks that will satisfy and please them with your hospitality. Two hundred different kinds. Among which you will find the most delightful, palatable and healthy drinks.

Compiled by Blanche Herman

Price Only $1.00

Enclose Dollar Bill in Envelope and Send It Today—Book Mailed at Once.

THE OVER MNFG. CO.
617 Chamber of Commerce
Chicago, Ill.



DRUG USERS IN "Good Society"

LITERARY DIGEST says: "Most drug users are found in ranks of good society—they suffer from a disease which requires Humane Treatment."

The 250,000 "Grateful Friends" of the humane, painless, scientific and modern methods used at the Head NEAL INSTITUTE, 811 E. 49th St., Chicago (Oakland 439), are among THE BEST social, political, business and professional "Ranks." Before you become an "Underworld Dope Fiend" Adr. for "NEAL WAY" Free Book.

Right off the Reel

MAKING ANIMATED CARTOONS.

By Mae Tinee.

IT'S awfully nice to be back again chatting with you on a Sunday morning. [At you!] The best part of going away, after all, is coming home. A rest is a wonderful thing, but wouldn't it be awful if a perpetual rest were wished upon us? Can't imagine anything worse on earth than twenty-four hours a day with nothing that really had to be done.

The average human after two weeks of sweet relaxation can pity the idle rich with a vengeance, for he knows they need it.

To get down to business, however—Wallace Carlson, who makes the animated cartoons for Bray-Paramount, came in to see me not long ago. Remembering how many questions are constantly coming in on animated cartoons and how they are made, I asked if he wouldn't write me a letter explaining in detail just how the process was accomplished. He was good enough to comply with the request and I will pass the explanation on to you.

Before getting off the subject of Mr. Carlson himself, here's about him:

He's a blond with blue eyes, wavy hair, nice teeth, ingenuous smile. He's tall enough and heavy enough; a little bit shy at first, but responds nicely to kind treatment. Now here's his letter:

Animated cartoons are produced by long and tedious labor. After the scenario has been approved the work of "stacking up" hundreds of drawings begins. Every little movement of the character means a separate drawing; for example, a man raising his hand to salute would take about four drawings to bring his hand from his side to position of salute. The body of the man and rest of the drawing, which would not change position in the action, is traced on the different drawings by the assistant, only the action part being drawn in by the animator.

To make a man walk across a scene the figure will be advanced about three-sixteenths of an inch on each succeeding drawing. In one drawing the man will be balanced on the ball of one foot and the heel of the advanced foot; in the next drawing the advanced foot would be flat on the ground, and the other foot would be just leaving the ground.

A careful study of action is necessary in order to keep figures balanced correctly. Natural action greatly exaggerated is the funniest. Of course, the impossible is the animated cartoonist's forte, as he can make a man swallow a lake easier than he can make him take a dose of cod liver oil.

The completion of the drawings (which will number between 1,500 and 2,500 for a 500 foot picture), does not end the labor; in fact the most tedious part then begins. The drawings are photographed one by one on a specially constructed table illuminated by powerful lights. As each drawing is put in place it is registered on the long roll of film contained in the camera above the table by a turn of the crank. It takes sixteen exposures to make a foot of film, and for 500 feet it takes 8,000 turns of the crank, by which time any animator becomes thoroughly cranky.

Pretty Eileen Percy will probably soon retire from the screen. She was married recently to Ulrich Busch, now working in pictures at the Gasnier studios, Glendale, Cal. A contemplated honeymoon trip around the world is the knife that will sever Miss Percy from the screen.

"Ten thousand a week, please!" Theda Bara is said to have requested of Mr. Fox when the time came for her to sign a new contract with that company. "Nothing doing," Mr. Fox is reported to have replied. And now they tell us that the inimitable Theda is spreading her wings for a flight by herself. In other words, she is reported to be organizing a company of her own. But you can't believe everything you hear.

Set your mind at rest regarding Constance Talmadge. She declares she positively won't marry for years to come. "The dear public," says Constance, "has a positive mania for marrying me off. But you know I don't want to marry until I'm really sure I've the right man. Men are more settled than women. Women can skip over a dozen love affairs while a man is making up his mind to one. I want to steady down and be able to keep my mind on the only only when I get him. Haven't even cast an eye on him yet."

A Mrs. Wong was engaged to build the fearful and wonderful coiffure that Helen Jerome Eddy wears in "The Dragon's Daughter" with Sessue Hayakawa. Mrs. Wong was long on hair dressing but short on discretion. She hadn't been about the studios a day before she was caught whispering in various ears cryptic remarks regarding "$2,000" and "lottery." And then the police came. The perfect hair dresser had been discovered. She conducted a lottery.

Claire Whitney, according to word from the coast, is suing her Belgian husband, who goes by the name of H. von Haegardaen, for divorce, grounds being a Belgian wife. Miss Whitney requests an annulment.

That handsome caveman Rockcliffe Fellowes is soon to be seen in a picture that promises well—"The Cup of Fury," from the story by Rupert Hughes. Mr. Fellowes, as I remember, was always winning his women by the o. f. method of dragging them to fastnesses, mountain, and desert, when they proved obstreperous and treating them to vigorous doses of authority until they were tamed.

Three Best Sellers in Music.

Columbia Records.

"The Vamp" and "Behind Your Silken Veil."

"Monte Cristo Jr." and "One and Two and Three and Four, Rock-a-Bye."

"Everybody Wants a Key to My Cellar" and "It's Nobody's Business but My Own."

Pathe Records.

"Tell Me Why" and "Dreamy Alabama."

"Jerry" and "Castles in Spain."

"The Vamp" and "Shake Your Shoulders."

Victor Records.

"Alabama Lullaby" and "My Swanee Home."

"Baby" and "Take Your Girlie to the Movies."

"For You a Rose."

Sheet Music.

"You Can't Drive My Dreams Away."

"First Rose of Summer."

"Tulip Time."

Player Rolls.

"O, What a Pal Was Mary."

"You Don't Need the Wine to Have a Wonderful Time."

"Girl o' Mine."

Emerson Records.

"Mother Machree" and "Little Gray Home in the West."

"O, the Woman in Room 13" and "When the Preacher Makes You Mine."

Ask Me! Ask Me!

BITTERSWEET: Thank you, but I didn't consider it a compliment. "His Majesty the American" is the first picture made by Douglas Fairbanks under the new "big four" contract. Now that you speak of it, I believe he did "discover" Eileen Percy.

K. N.: How nice of you to send me your picture! You are quite as good looking as many on the screen—but that won't get you anywhere. If you happen to be near a studio some time, drop in and let the studio manager give you a once over. You never can tell! For a list of studios you will have to send me a stamped, addressed envelope. Glad to oblige you.

L.: Bet your name is Lena. Is it? Thanks for your cordial little welcome. I'm mighty glad, too, I'm back.

ONE WHO ENJOYS: I hadn't seen the poem before. Thank you for sending it. You columnites are so nice!

ALICE M. P.: Of course you may "kick." The doctors all say there's something wrong with a baby that won't use its legs. If you read the review on the picture you mention you know how mother feels on the subject. You're wise to stay in bed when you have a chance. Write again some time.

INTERESTED READER: I will send the list of studios requested if you will mail me a stamped, addressed envelope. No trouble at all.

E. R.: No, Mary Pickford played in "Tess of the Storm Country." Norma Talmadge was starred in "The Secret of the Storm Country." I reckon that's what you're thinking of, isn't it?

A. B. C.: Well, no disgrace about acting in burlesque, is there? Now that you mention it, I believe that the actor one time did tell me he played in the company you mention. It was thoughtful of you to remind me and kind of you to take time to write a letter. Thanks.

NONE-SUCH BRAND FOOD PRODUCTS
McNEIL & HIGGINS CO. DISTRIBUTORS, CHICAGO
The Shield of Quality

FRUIT JELLIES
(Just Simply Fine)

Keep a glass of NONE-SUCH Jelly on the table all the time. Right now try Fruit Jellies—just tart enough to make a very tasty spread for hot biscuit or bread. Order today.

McNEIL & HIGGINS CO.
Owners NONE-SUCH Food Products
For sale by all first class Retail Grocers.

Motion Picture Directory

DOWNTOWN

ZIEGFELD
624 So. MICH. AVE.
LINICK-JACOBY ENTERPRISES LESSEES
ONLY THEATRE IN CHICAGO SHOWING
NAZIMOVA
IN HER LATEST TRIUMPH
"THE BRAT"

"Nazimova is different—I liked her."—Mae Tinee, Tribune.

"An unusual environment for the tempest-tossed Russian."
—Rob Reel, American

"For high romance commend us to 'The Brat.' Here is Nazimova with all her genius at full play."
W. K. Hollander, News.

"Nazimova scores as a comedienne. Her work is pleasing in every way."
Genevieve Herrig, Post.

THE GREAT RUSSIAN IN A NEW CHARACTER

CASTLE STATE AT MADISON ST.
—Chicago's Foremost Photoplay House—
STARTING TODAY FOR TWO WEEKS
FIRST AND ONLY DOWNTOWN SHOWING OF
DOUGLAS FAIRBANKS

In His Latest $500,000 Production
"HIS MAJESTY THE AMERICAN"
A SENSATIONAL COMEDY DRAMA
This is positively the only Theater in Chicago now showing this picture.
9 A.M.—Continuous—12 P.M.

ORCHESTRA HALL
Michigan Ave. Bet. Adams and Jackson
CONTINUOUS 12 NOON TO 11 P. M.
THIS WEEK
BEGINNING TODAY
VIVIAN MARTIN
—IN—
THE THIRD KISS
Orchestra of Symphony Players
MABELLE STANLEY Soloist
ARTCRAFT PICTURES
25c—All Seats—25c
THE MIRACLE MAN IS COMING

DOWNTOWN

BOSTON
21 N. CLARK ST.
CARL LAEMMLE
OFFERS AN
ALL-STAR CAST
IN AN UNUSUALLY BEAUTIFUL AND DRAMATIC PHOTOPLAY
"A LITTLE BROTHER OF THE RICH"
ADAPTATION DE LUXE OF THE FAMOUS NOVEL
—by—
JOSEPH MEDILL PATTERSON
Only Theater in Chicago Showing This Picture

Playhouse
410 S. Michigan Ave.
A. G. Spencer Director.
The Cinema Superb
TODAY AND ALL WEEK
AMERICA'S FAVORITE

CHARLES RAY
—IN—
"The Egg-Crate Wallop"
—ALSO—
Fatty Arbuckle
—IN—
"Back Stage"
VOCAL SELECTIONS
SYMPHONY ORCHESTRA
ORGAN RECITALS
OPEN 1 P. M. UNTIL MIDNIGHT

ALCAZAR
62 W. MADISON ST.
DORTHY Dalton
IN HER LATEST SUCCESS
"Market of Souls"

BAND BOX MADISON NEAR LA SALLE
FRANK KEENAN
"THE WORLD AFLAME"

DOWNTOWN

Jones, Linick & Schaefer's
RANDOLPH—Now
Randolph Near State
8:30 A. M. TO 11 P. M.
CONTINUOUS
2nd BIG WEEK
THE WONDER PRODUCTION OF THE AGE!
D. W. GRIFFITH'S
HEARTS OF THE WORLD
Cast Includes
LILLIAN and DOROTHY GISH
ROBERT HARRON
GEO. FAWCETT
EXACTLY AS PRESENTED AT THE OLYMPIC A YEAR AGO AT $2 PRICES
ALL SEATS 25¢ Exclusive Chicago Presentation

ROSE
MADISON NEAR DEARBORN
"THE GAMBLER"
FEATURING
HARRY MOREY
Only Theatre in Chicago Showing This Picture

CASINO 58 W. Madison St.
EXQUISITE
OLIVE TELL
in RICHARD HARDING DAVIS' Great Story
"THE TRAP"
ALSO 2ND EPISODE OF
JAMES J. CORBETT
in "THE MIDNIGHT MAN"

JONES, LINICK & SCHAEFER'S
ORPHEUM—NOW
STATE STREET NEAR MONROE
8 A. M.—CONTINUOUS—12 P. M.
Dorothy Dalton
In One of Her Greatest Pictures
"MARKET OF SOULS"
Coming Tomor. ELSIE FERGUSON "The Witness for the Defense"

THE GREAT STATE-LAKE THEATRE IN THE LOOP
VAUDEVILLE PHOTOPLAYS
—FIRST CHICAGO SHOWING—
WM. DESMOND
—IN—
"DANGEROUS WATERS"
Week Beginning MONDAY, Sept. 8

NORTH

KEYSTONE 3912 SHERIDAN ROAD
Mat. Cont. 2 to 11 P. M.
HALL CAINE'S Masterpiece
"THE WOMAN THOU GAVEST ME"

DEARBORN 40 W. DIVISION STREET
Continuous 2 to 11 P. M.
EUGENE O'BRIEN
"THE PERFECT LOVER"

NORTH

LUBLINER & TRINZ
PANTHEON
Sheridan Road at Wilson
PANTHEON "AS AN IDEA"
Presents
An Artistic Combination of Offerings
—TODAY ONLY—
The Celebrated Screen Favorite
EIND BENNETT
Plays the Stellar Role in
"The Virtuous Thief"
By C. GARDNER SULLIVAN
A Thrilling and Soul-Stirring Picture
With Winsome ENID BENNETT in a Role After Her Own Heart and Yours
PAUL BIESE ORCHESTRA
Vocal and Instrumental Solos
Theatrical Novelties
Accompanying PANTHEON "AS AN IDEA" Presentation
—Starting Tomorrow—
WALLACE REID
In the Super-Production
"Valley of the Giants"

BRYN MAWR
Bryn Mawr nr. B'way., at Bryn Mawr "L" Station.
OLIVE THOMAS
In "The Spite Bride"
—and—
Mrs. Sidney Drew in Newest Comedy
Pathe Latest News, the World Before Your Eyes—and
WILLIAM DUNCAN
In "Smashing Barriers"
The New High-Powered Serial of the Great Outdoors. Thrilling. See the First Episode Today. Shown Last Time on Screen at 6:30 P. M.

HOWARD
N. W. "L" STA. AT HOWARD ST.
MRS. CHARLIE CHAPLIN
"HOME"
HER GREATEST SUCCESS
NEWS COMEDY MUTT & JEFF
JACQUES BEAUCAIRE'S ORCHESTRA OF 20

REGENT
6746 Sheridan Rd. Cont. 2 to 11 P.M.
A. J. BUSTABO AND HIS PARISIAN CONCERT ORCHESTRA
YVONNE DELVA & CREIGHTON HALE
In the Great Mystery Play
"The Thirteenth Chair"
Two-Act Comedy and Pathe News

ASCHER BROS

CROWN Division at Ashland
"Fires of Faith"
Extra Attraction
SNAPPY LOOP VAUDEVILLE ACTS

CHATEAU Broadway at Grace St.
"The Westerners"
Topical Review Chateau Comedy

ADELPHI Clark at Estes
FATTY ARBUCKLE
"AT CONEY ISLAND"
LILA LEE—"HEART OF YOUTH"
3—Classic Vaudeville Acts—3

CALO Clark Street and Belmont Avenue
Lila Lee—Tom Forman
"HEART OF YOUTH"

LANE COURT Clark and Center Sts.
H. B. WARNER
"THE PAGAN GOD"
New Sennett Comedy—"The Dentist"

MILFORD Milwaukee and Crawford
H. B. WARNER
"THE PAGAN GOD"
3—Refined Vaudeville Acts—3

ROSEWOOD Montrose Blvd. at Lincoln St.
ENID BENNETT
PARAMOUNT'S LOVELY STAR IN "A VIRTUOUS THIEF"

TERMINAL Lawrence and Spaulding
Matt Moore—Marion Davies
"THE DARK STAR"

NORTH

RIVIERA
BALBAN & KATZ
BROADWAY & LAWRENCE
They're All Applauding—Such Undivided Approval of a Play and Its Presentation Has Not Been Heard
—LAST TIMES TODAY—
DOUGLAS FAIRBANKS
Evokes spontaneous laughter, and thrills you with his daring as
"HIS MAJESTY, THE AMERICAN"
He Makes You Feel Proud of Your American Citizenship
RIVIERA PRESENTATION
Augments the Drama with Artistic Specialties and Gives It Elegance.
Riviera Topical Review. Brief Playlets. Theatrical Novelties. Colorful Tableaux. Full Orchestra Performance Begins 2:30 P. M., Preceded by a Musicale at 2 on the Mezzanine Floor. Doors Open 1:45.
Coming Tomorrow for One Week
ANITA STEWART
In a Charming Romance
"HER KINGDOM OF DREAMS"
Directed by Marshall Neilan, producer of "Daddy Long Legs" and "Stella Maris," with an all star cast.

LUBLINER & TRINZ
COVENT GARDEN
2655 NORTH CLARK STREET
DOROTHY GISH
The Merry Little Madcap of the Screen in the Bubbling, Effervescing Comedy
"NOBODY HOME"
ARTHUR KAHN'S Covent Garden Orchestra
All Soloists
WORLD'S GREATEST ORGAN
Vocal Solos Perfect Presentation
—Special Today—
ART KAHN—PIANO SPECIALTY
Matinee Features for the Kiddies

BUCKINGHAM
1319 No. Clark St. Cont. 2:30 to 11 P. M.
PARAMOUNT PICTURES
CHARLES RAY
—IN—
"BILL HENRY"
Matinee Only—In Addition to Above—
Geraldine Farrar in "Temptation"
Five Reels.
CONCERT ORCHESTRA

PINE GROVE Sheridan Rd. at Broadway Matinee Continuous
WILLIAM RUSSELL
"A SPORTING CHANCE"
COMEDY WEEKLY

EASTERLY Lincoln & Diversey Pkwy. Cont. 1:30 to 11 P. M.
OLIVE THOMAS "THE SPITE BRIDE"

LAKE SHORE Broadway at Belmont Cont. 2 to 11 P. M.
"OH, BOY!" with June Caprice

DE LUXE WILSON AVE. "L" STA. Matinee Continuous
WM. RUSSELL "THAT HERO STUFF"

REPUBLIC 3916 LINCOLN AVENUE Continuous 2 to 11 P. M.
HARRY MOREY in "THE MAN WHO WON"

BUGG LINCOLN AND ROBEY 1:30 Cont. to 11:30 P. M.
TOM MIX in "ROUGH RIDING ROMANCE"

LUBLINER & TRINZ AMUSEMENT CENTERS

BIOGRAPH 2433 LINCOLN AVENUE
BRYANT WASHBURN
"LOVE INSURANCE"

ELLANTEE DEVON & CLARK
ELSIE FERGUSON
"A SOCIETY EXILE"

KNICKERBOCKER 6217 BROADWAY
ENID BENNETT
"THE VIRTUOUS THIEF"

LAKESIDE 4720 SHERIDAN ROAD
H. B. WARNER
"THE PAGAN GOD"

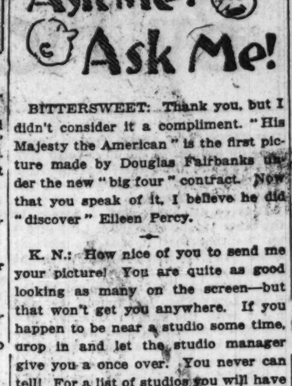
PERSHING LINCOLN AVENUE AT WILSON
MILDRED HARRIS
(Mrs. Charles Chaplin)
In "HOME"

VITAGRAPH 3137 LINCOLN AVENUE
Mrs. CHARLES CHAPLIN
(Mildred Harris)
In "HOME"

SOUTH

HARVARD 63d St. and Harvard Ave. Cont. 2 to 11:30 P. M.
WILLIAM FARNUM
"WOLVES OF THE NIGHT"

SOUTH

WOODLAWN
853 E. 63rd St.
To-Day Tomorrow & Tuesday


PRAIRIE
Fifty-Eighth Street and Prairie Ave.
MATINEE CONTINUOUS—2 to 11:30
YOUR LAST CHANCE TO SEE

First Showing Outside the Loop
The Original
"BATHING BEAUTIES"
Appearing in Person
In Conjunction with Their Latest and Funniest Seaside Comedy
Also EMMY WEHLEN
"The Belle of the Season"
Mat. Only—Baby Marie Osborne in Her Latest. Music by PRAIRIE ORCHESTRA—Afternoon and Evening.

LUBLINER & TRINZ
MICHIGAN
GARFIELD AND MICHIGAN
Mrs. Charles Chaplin
(MILDRED HARRIS)
—IN—
"HOME"
And Other Added Attractions

DREXEL 858 E. 63d St., Blk. E. Cottage Grove—2 to 11 P. M.
TOM MIX
'ROUGH RIDING ROMANCE'
ALSO ANTONIO MORENO
in "PERILS OF THUNDER MOUNTAIN"

VERNON 6181 STREET at VERNON CONT. 2:15 TO 11 P. M.
ELSIE FERGUSON
"A SOCIETY EXILE"

ASCHER BROS

COLUMBUS Ashland Ave. at 63d St.
EUGENE O'BRIEN
"FIRES OF FAITH"

COSMOPOLITAN Halsted at 79th St.
ELSIE FERGUSON
"A SOCIETY EXILE"

FROLIC 55th St. and Ellis Ave.
ROY STEWART
"THE WESTERNERS"
Laid in Gold Camps of the Black Hills

KENWOOD 1223 E. 47th St.
DOROTHY GISH
Most Comic of Funsters
"NOBODY HOME"

METROPOLITAN Grand Blvd. at 47th St.
DOROTHY GISH
And Her Rapid Fire Comedy
"NOBODY HOME"
Christie Comedy Chester Outings

OAKLAND SQUARE Oakwood & Drexel
JACK PICKFORD
A Jimmy Valentine by Circumstance
—IN—
"BURGLAR BY PROXY"

PEERLESS Grand and Oakwood Blvds.
EUGENE O'BRIEN
"FIRES OF FAITH"
Hearst News Lively Comedy

SOUTH

VISTA
47th and Cottage Grove Avenue
Continuous—2 to 11:30 P. M.
ROTHAPPEL PROGRAM
From Rialto Theater, New York
SENSATIONAL SOCIETY DRAMA
"FALSE GODS"
WITH AN ALL-STAR CAST
In Conjunction With This Picture We Are Also Showing
Geo. V. Hobart's
"WILD FLOWERS"
Special Added Attraction—Last Appearance—Afternoon and Evening
LOOS BROTHERS
Most Popular Boys in the Entertainment World. They Have a Way of Singing Songs Which Is All Their Own

JACKSON PARK
67TH AND STONY ISLAND AVE.
Continuous 2 to 11 P. M.
Bryant WASHBURN
In "Love Insurance"
Washburn never made a better picture.
It's New—It's Great—Can't Be Beat!
PATHE NEWS MUTT & JEFF
CHRISTIE COMEDY

HARPER
53rd and Harper Ave.—Mat. Daily
WM. DESMOND
"A Sage Brush Hamlet"
—Extra Musical Attraction—
FREDERIC HUGHES
Famous Welsh Tenor

LEXINGTON 1161 E. 63RD STREET MATINEE CONTINUOUS
H. B. WARNER
"THE PAGAN GOD"
PATHE WEEKLY MUTT & JEFF
HAROLD LLOYD COMEDY
MAT. ONLY—"ELMO THE MIGHTY"

KIMBARK 6240 KIMBARK AVENUE —CONT. 2 TO 11 P. M.—
"THE BATTLER"
with EARL METCALFE
Also 2 Reel CHAPLIN Comedy and Weekly

PEOPLES 47TH ST. AT ASHLAND AVE.—Cont. 2 to 11 P. M.
EUGENE O'BRIEN and CATHERINE CALVERT in
"FIRES OF FAITH"
AND OTHER ADDED ATTRACTIONS

SHAKESPEARE 43D and ELLIS AVE. —Mat. 2:15 Cont.—
ETHEL CLAYTON, "A SPORTING CHANCE"

WEST

BROADWAY STRAND
ROOSEVELT ROAD AT PAULINA
JACK PICKFORD
"BURGLAR BY PROXY"

MARSHALL SQUARE
22ND AND MARSHALL BLVD.
JACK PICKFORD
"BURGLAR BY PROXY"

SAVOY 4346 W. MADISON STREET CONT. 2 TO 11:30
"THE DARK STAR"—ALL STAR CAST

20TH CENTURY 3530 W. TWELFTH STREET
JUNE ELVIDGE in "HIS FATHER'S WIFE"

LUBLINER & TRINZ AMUSEMENT CENTERS

WEST END Cicero at West End Cont. 1:30-11:30 P. M.
ENID BENNETT
"The Virtuous Thief"

WILSON MADISON & WESTERN
ELSIE FERGUSON
"A Society Exile"

PARAMOUNT 3636 Milwaukee Avenue
ELSIE FERGUSON
"A Society Exile"

CRAWFORD Crawford, Near Madison St.
JUNE ELVIDGE
"His Father's Wife"

MADISON SQUARE 4720 West Madison St.
JUNE ELVIDGE
"His Father's Wife"

WEST

CENTRAL PARK
BALBAN & KATZ DIRECTORS
42d and Central Park Ave.
Central Park Presentation of the Amusement Arts Stands Supreme. See for Yourself.
—TODAY ONLY—
JACK PICKFORD
Excellent as the Star of
"A Burglar by Proxy"
Central Park Topical Events, Brief Playlet, Central Park Orchestra, Theatrical Novelties. Continuous from 2 P. M. to Almost Midnight.
Starting Tomorrow for 3 Days
ANITA STEWART
"HER KINGDOM OF DREAMS"
Directed by Marshall Neilan with an All Star Cast

HAMLIN
Matinee—2 to 11:30 P. M.
ZAZU PITTS
"The Other Half"
HAND'S ORCHESTRA
3826-36 W. MADISON ST.

KEDZIE ANNEX MADISON ST. at KEDZIE AVE.
EUGENE O'BRIEN
in "THE PERFECT LOVER"
BRAY CARTOONS
HAROLD LLOYD COMEDY. "LETTER BOY"
"ELMO THE MIGHTY" at Matinee Only

NORTHWEST

LOGAN SQUARE
THEATRE
LAST DAY
WILLIAM FARNUM
IN A GREAT MELODRAMA
"WOLVES of the NIGHT"
Weekly—Comedy—Travelogue
HUNTER & SHAW—"BANJO NIGHT"
GRANT WAVERLY—COLONIAL
BIG SYMPHONY ORCHESTRA

CRYSTAL
NORTH AV., NR. CALIFORNIA AV.
Continuous—2 to 11 P. M.
ENID BENNETT
In a Big Melodramatic Role
"The VIRTUOUS THIEF"
AN INCE PRODUCTION
GREAT ENTERTAINMENT—
Theatrical Novelties, Vocal and Instrumental Solos
GREATER ORCHESTRA—
16—Talented Musicians—16
GREATEST PICTURES—
Personally Selected

IRVING IRVING PARK BOULEVARD at CRAWFORD—Cont. 2 to 11
ETHEL CLAYTON
"A SPORTING CHANCE"

PLAISIR 3047 CRAWFORD AVENUE
JOHN BARRYMORE
"THE LOST BRIDEGROOM"

NEW STRAND DIVISION NR. HOYNE Mat. 1 P. M. Continuous
"THE DARK STAR"
with MARIAN DAVIES

AUSTIN

PLAISANCE 43d N. Parkside Ave. Cont. 2 to 11 P. M.
Eugene O'Brien
—IN—
"THE PERFECT LOVER"

SOUTH CHICAGO

GAYETY 9205 COMMERCIAL AVENUE —MATINEE AND EVENING—
TOM MIX
"ROUGH RIDING ROMANCE"
Hear Sam Shildhret's Orchestra



FREE!

With Next Sunday's Chicago Tribune

A Beautiful Rotogravure Photograph of Chicago's White Sox

There's Eddie Collins! There's Cicotte! There are Chick Gandil, Ray Schalk, Happy Felsch, Buck Weaver, Joe Jackson, and all the rest of Kid Gleason's pride-of-the-west, fighting baseball heroes! All in a beautiful rotogravure pictorial supplement—*ready for framing.* Size 11¾x17½ inches. Done in rich sepia tones of rotogravure. *Free* with every copy of next Sunday's Chicago Tribune.

Every baseball fan will want this souvenir of the 1919 baseball season. Get it next Sunday, September 14th. Then, the following Sunday, September 21st, you'll get a rotogravure photograph of the Cincinnati Reds. And on Sunday, September 28th, you'll get a photograph of the Chicago Cubs. Don't miss these pictorial features. Order your Chicago Sunday Tribune *in advance* from your newsdealer.

Get the Handsome Souvenir Supplement of the White Sox FREE with Next Sunday's

Chicago Sunday Tribune

"THIS KNOCKS 'EM OUT OF THEIR SEATS" IN VAUDEVILLE

M'VICKER'S.

Fine and Temple:

"I've a question I'd like to ask you."

"Go right ahead."

"What is the difference between the Declaration of Independence and marriage?"

"I don't know, what is the difference between the Declaration of Independence and marriage?"

"The Declaration of Independence was the beginning of man's liberty, and marriage is the finish."

"Why do you consider marriage such a hard proposition?"

"Because it takes grit to propose, send to go through the ceremony, and rocks to support a wife."

"And yet, a man doesn't know what real happiness is until he gets married."

"Yes, and then it's too late. Why is a condemned man given the best things to eat?"

"Because he hasn't got long to eat."



"Why is an engaged man permitted to talk?"

"Because he hasn't got long to talk."

"Are you against marriage?"

"No, I'm up against it."

RIALTO.

Dalh and Walling:

"Will you accept me as a Christmas present?"

"No, thanks, I prefer useful gifts."

"This morning I dropped my watch on the floor."

"Did your watch stop?"

"Certainly. Did you think it would go through?"

"Did you take that message to Mr. Thompson as I told you to?"

"Yes, ma'am."

"What did you find out?"

"Mrs. Thompson."

"The doctor who lives next door to me is no gentleman."

"How is that?"

"It's a lady doctor."

"I'm sorry about the fight we had this mornig."

"I'm glad you're sorry."

"And I'm sorry you're glad."

"How many times have I told you not to play poker?"

"But, my dear, I won last night."

"Well, why didn't you say so before?"



"Your friend Fannie Jones is engaged."

"What, Fanny Jones engaged? Well, I've always said that no matter how homely a girl may be, there's always some fool ready to marry her. Who's the poor simp?"

"I am."

Fisher and Gilmore:

"Which is correct, 'I are a fool,' or 'I am a fool?'"

"I am a fool."

"I thought so."

"One minute. I was merely trying to elucidate your interrogation from a rhetorical standpoint."

"You certainly look worried."

"My landlord told me he'd give me just three days to pay my rent."

"And what did you do?"

"I told him I'd take Washington's birthday, the Fourth of July, and Christmas."

"Have you traveled much?"

"For a while I was constantly on the go, and then again for five years I lived in one place."

"Do you recall which jail it was?"

"No jail at all. I was in Aurora."

"That's worse than jail."

Drugs
Fourth Floor. Tax included.
20 Mule Team borax, 5 lb. pkg.... 38c
Sal Hepatica, large size, 73c
Kasper's Rust soap, 25c size .. 19c

Butterick Patterns And the Delineator for October (Third Floor.) Now Ready
Lowest Prices Our Chief Attraction.
Boston Store
STATE MADISON AND DEARBORN STS

Drugs
Fourth Floor. Tax included.
Lapactic pills, 50 in bottle, at 25c
Puritan malt extract, at 1.45
2-qt. guaranteed fountain syringe .. 69c

6,000 Mile Guarantee Tires At About Half
Seventh Floor—Center.

For the first time this year the famous Newcastle Tires at about half actual values. Remember, guaranteed for 6,000 miles, but their past performance shows that in nearly every instance they outrun the guarantee.



Newcastle Track Tread Tires

		List	Our Price
30x3	in.	$13.85	$ 9.49
30x3½	in.	19.65	11.89
32x3½	in.	24.20	13.68
31x4	in.	31.86	18.25
32x4	in.	34.50	18.70
33x4	in.	35.20	19.49
34x4	in.	35.20	19.95
35x4½	in.	46.70	23.95



Newcastle Kant-Skid Tires

		List	Our Price
30x3½	in.	$21.78	$12.95
32x3½	in.	25.34	15.90
31x4	in.	33.88	20.45
32x4	in.	34.58	20.75
33x4	in.	36.26	21.60
34x4	in.	37.14	22.25
35x4½	in.	51.48	32.95



Manhattan Inner Tubes
Sold With a 2-Year Guarantee

Size.		List Price.	Our Price	Size.		List Price.	Our Price
30x3	in.	$2.75	$1.98	33x4	in.	$4.75	3.33
30x3½	in.	3.25	2.29	34x4	in.	4.95	3.79
32x3½	in.	3.70	3.10	36x4½	in.	6.45	4.53
31x4	in.	3.70	3.10	35x4½	in.	6.20	4.33
32x4	in.	4.45	3.49	37x5	in.	7.75	5.47

Preserving Set, 3.48
Eighth Floor—State Street.

Here's a preserving combination that housewives will deem most convenient, because it comprises the articles that are so very handy and may be used for so many purposes—set consists of:



One doz. pint Mason jars, one doz. quart Mason jars, one doz. large catsup bottles, with clinch caps and hand capper, one doz. jelly glasses, one dozen extra rubbers, a jar-filler and stone jar, as illustrated

—the ideal combination for making your year's supply of jellies, preserves, catsup, etc., to buy these pieces separately would cost you as much as 4.50 or $5, special, no mail or phone orders filled, at

3.48

Wool Soap Box of 25 Bars, 1.62
Fifth Floor.

Sugar With $1.50 order, flour, soap or dairy items not included ..... 5 lbs., 48c

Flour, Pillsbury's ½ barrel, special at 3.63

Soap, Swift's Classic White Laundry, 20 bars 1.23, 10 bars, 63c

Peas, fancy Early June, can, 15c.
Corn, fancy Creamy pack, can, 15c.
Baking powder, Rumford or Calumet, lb. can, 27c.
Peanut butter, pure, lb. glass jar, 35c.
Molasses, pure, N. O., ½ gal., 45c; qt. can, 23c.
Parawax, for sealing fruit jars, lb. pkg., 15c.
Salmon, Libby's red, ½ lb. can, 23c.
Navy beans, Colorado pinto, lb., 9c.
Imported lentils, fresh, lb., 23c.
Canary seed, fresh, lb., 19c.
Yeast Foam, three pkgs., 10c.

Asparagus, Mallard, reg. 35c can, 27c.
Ripe olives, Calif., unlabeled, reg. 60c; can, 35c.
Lemon or vanilla extract, 30c bottle, 21c.
Apricots, fancy California, large can, 39c.
Cherries, fancy Royal Anne, large can, 29c.
Macaroni or spaghetti, whole, lb., 14c.
Fruit cake, 3 reg. 10c pkgs., 22c.
Cooking figs, Calif. fancy, lb., 35c.
Lobster paste, B & M, ¼ lb. can, 25c.
Spinach, Garden Green, large can, 22c.

Sauer kraut, fresh packed, large can, 14c.
Table sauce, imported, bottle, 15c.
Hazel lima beans, 20c can, 15c.
Baked beans, Van Camp, can, 15c.
Soap, Armour's Light House, 10 bars, 65c.
Star naptha washing powder, pkg., 8c.

Choice Meats

Beef or lamb stew, lb., 12½c.
Sirloin or Porterhouse steak, lb., 24c.
Pot roast, native beef, lb., 15c.
Bacon squares, 1 to 3 lb. average, lb., 33c.

Wall Paper—38,000 Rolls Worth to 20c, at 11c Roll
Ninth Floor—Dearborn Street.

A September Sale feature that will win quick favor, because of the savings it brings. Thousands of rolls of wall paper, suitable for every papering need—all reduced to one phenomenally low price—values to 20c, choice at 11c. Here are a few of the many bargains:

30 inch blends and grass effects in green or tan, for living room or library—never before have such splendid designs been offered so low—choice at, roll, 11c.

Oatmeal two-tones, gold and shadow stripes, and many other parlor papers. Others ask up to 20c, tomorrow choice at, roll, 11c.

Varnished gold papers, dark and medium colors, for store or dining room, roll, 11c.



Handsome pressed Walcutt friezes, for parlor, dining room or bedroom—the usual 18c and 20c values, tomorrow, yard, 11c.

Plain 30 inch duplex oatmeal papers in beautiful dark green tone, 20c grade, roll, 11c.

Embossed satin stripes in self tones, dainty bedrooms, also many allover floral designs, special, roll, 11c.

Plain ceilings in cream, gray, white, green, blue or pink, 18c grades, roll, 11c.

Tapestry patterns in soft color effects, up-to-date two-tones and many novelties, for parlor or dining room; exceptional values; the roll..... 11c

Paper hangers furnished.

Here Are Essentials for Home Economy
Eighth Floor.

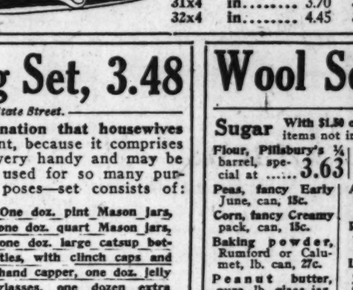
14-inch aluminum pat cake griddles, at 1.69

2-qt. aluminum rice or oat meal boiler, at 98c

1, 1½ and 2 qt. aluminum sauce pans, special, set 98c

Sure Seal hand bottle cappers, wood handle.. 23c
Tin bottle caps, gr., 42c

18-inch glass shelves with nickel plated brackets .....
18-inch nickel plated towel bars .....
18-inch glass towel bars for .....
Soap dishes, nickel plated on brass.....
Nickel plated tumbler holders at ..... } Choice 49c



Aluminum ware—special outfit, consisting of the following needed utensils: 6 qt. panel teakettle, 1½-qt. panel rice boiler, 3-qt sauce pan, 4-qt. covered sauce pan, 8-cup percolator; 1-qt. sauce pan and two 9-inch pie plates; set worth $10, at.. 7.98

6-qt. genuine Wear-Ever aluminum preserving kettle, 1.49

Potato ricer or fruit press, 25c

24-lb. family kitchen scale, slanting dial, reg. $2.25, tomorrow, 1.59

Galvanized ash or garbage pail with tight fitting cover, 67c

Folding Curtain stretchers, with strong center brace and adjustable nickel pins, easel back, 2.39

Hughes' electric irons, complete with cord and plug, 2.69

Bob White toilet paper, 6 good sized rolls for .. 23c

Metal carpet sweeper, good quality brush, 1.09

Wire jelly bag holder, made extra strong of heavy retinned wire, complete with bag..... 49c

Large No. 9 tin wash boiler, with copper bottom and stationary wood handles 1.69

12-qt. gray enameled preserving kettle .. 79c

Ready mixed house paint, gallon 1.59

Anvil white, ground in oil, lb.... 71c

Glidden varnish, for all kinds of woodwork, gallon at 1.59

Paint oil; special for Monday, gal. 1.69



Detroit Jewel cabinet gas range, 4 powerful burners, good size oven, white enameled door panel and drip pan..... 29.98

Detroit Jewel kitchen heater, cold rolled steel body, cast iron top, burns any kind of fuel, uncommon saving, at.. 18.98

Sanitary cabbage cutters, adjustable knives with sliding box; 2 knives at 1.69; 2 knives special, at 1.39



Oval splint clothes basket with wood bottom 79c

New Q·R·S PLAYER ROLLS for SEPTEMBER —now on sale at the music stores

If you don't own a player piano, you are denying yourself the most wholesome enjoyment in the world.

The numbers listed in the September Bulletin of Q·R·S Player Rolls are now ready and in stock at the stores of the best music dealers.

These dealers will gladly play the numbers over for you so that you may select the ones that particularly appeal.

There is no obligation whatever entailed when you go in to hear the new Q·R·S Player Rolls. Our dealers only want to sell you what you really want.

If you don't find any number that particularly appeals, they're mighty glad to have you in their stores anyway.

To be in touch with the latest and best in player roll music, you should receive the Q·R·S Monthly Bulletin of new numbers. Your music dealer will see that you get it if you mention it to him.

September Numbers in Q·R·S Player Rolls

824—Alexander's Band is Back in Dixieland. One-Step. Words by Jack Yellen. Music by Albert Gumble. Played by Max Kortlander. $1.00

879—American Crusaders, March One-Step. Words and Music by Frances Belohlavek. .50

893—At the High Brown Baby's Ball. Fox Trot. Words and Music by Benny Davis, Sid Erdman and Ernie Erdman. Played by Zez Confrey. 1.00

860—Daddy Long Legs. Waltz. Played by Baxter & Kortlander. Words by Sam M. Lewis and Joe Young. Music by Harry Ruby. 1.00

883—Dreamy Alabama, Waltz. Words by Ballard MacDonald. Music by Mary Earl. Played by Baxter and Kortlander. 1.25

891—Gimmie This—Gimmie This—Gimmie That. From "O, What a Girl." Fox Trot. Words by Wolfe Gilbert. Music by Nat Vincent. Played by Victor Arden. 1.25

895—Hawaiian Lullaby. Waltz. Words by Dorothy Ferris. Music by Ethel Bridges. Played by Scott and Watters. 1.00

885—Mandy, From the Follies of 1919. Fox Trot. Words and Music by Irving Berlin. Played by Arden and Ohman. $1.25

887—My Baby's Arms. From the Follies of 1919. Fox Trot. Words by Joe McCarthy. Music by Harry Tierney. Played by Victor Arden, assisted by P. G. 1.25

886—My What a Pal Was Mary. Ballad. Words by Leslie and Kalmar. Music by Pete Wendling. Played by Phil Ohman. 1.25

900—Roses at Twilight. Waltz. Words by Ben Black. Music by Herbert Marple. Played by Osborn and Howe. 1.00

894—Some Beautiful Morning (I'll Find You in My Arms). Words and Music by Al Jolson and Cliff Friend. Played by Lee S. Roberts and Max Kortlander. 1.25

892—Sometime. From "Sometime." Ballad. Words by Rida Johnson Young. Music by Rudolf Friml. Played by Ted Baxter. 1.25

881—When the Preacher Makes You Mine. Fox Trot. Words by Lewis and Young. Music by Walter Donaldson. Played by Pete Wendling. 1.00

889—Where the Lasterns Glow. One-Step. Words by J. Stanley Royce. Music by Chas. L. Johnson. Played by Baxter and Kortlander. 1.25

888—While They Still Make Those Beautiful Girls. One-Step. Words by Howard Rogers. Music by Henry Abat. Played by Pete Wendling. 1.00

882—Woman Thou Gavest Me, The. Ballad. Words and Music by Al. Piantadosi. Played by Ted Baxter. 1.00

AUTOGRAPH

100884—Dixie Klown ..... Phil Ohman ..... $ .75
Played by Composer.

100882—Gaities of 1919, Medley ..... Joan Sabanosh 1.25

80807—March Americaine ..... C. Chaminade ..... .50
Played by Harold Triggs.

80805—Prelude, 1-11-18 ..... Chopin ..... .50
Played by Harold Henry.

100883—She's a Good Fellow, Medley ..... Jerome Kern 1.25
Played by Phil Ohman.

80806—Whisperings of Love (Valse Sentimentale) ..... Chas. Kinkel ..... .50
Played by Silvio Mazzoli.

STANDARD ROLLS

33363—Earl Fuller's Collection of Jazz Classics. Roll 1. .... $1.25
1—Jazzitis—Ernest Cutting. 2—Jazzejus—Walter C. Shenon. 3—Jazzology.

33383—Earl Fuller's Collection of Jazz Classics. Roll 2. .... $1.25
1—Jazzjenti—Lou Gold. 2—Jaba Jaba Jazz—Ernest Cutting. 3—Jazzmata—Irving Aaronson.

33384—Earl Fuller's Collection of Jazz Classics. $1.25
Roll 3. 1—Jazzette—Harry Foster. 2—Razor Jazz—Ernest Cutting. 3—Jazzico—Larry Briers.



Q R S Co.
Chicago, Ill.

Have You Heard These Exclusive Q·R·S Numbers?

No. 750—TELL ME

It is a big hit ballad. It is a favorite Fox Trot. This is a player roll you will play over and over again and enjoy it better each time. Words by J. Will Callahan. Music by Max Kortlander. Played by the composer and Lee S. Roberts.

No. 870—PATCHES

Fox Trot. Words by J. Will Callahan. Music by Lee S. Roberts. Played by the composer and Kortlander. Just to be a boy again, a barefoot boy in patches! Mr. Roberts' melody vividly recalls all the old boyhood memories. This Fox Trot roll is one that you will enjoy over and over again.

No. 820—LAZY EYES

Waltz Ballad. Words and music by Ruth Bingaman and Lee S. Roberts. Played by the composer. A dreamy, languorous, delightful melody, fully carrying out the suggestion of the lyric of "seductive eyes" with a hint of insincerity. A wonderful player roll selection that appeals to everybody.

Ask Your Music Dealer For The September Q·R·S Bulletin

Notion Needs

Main Floor—Dearborn Street.

Women's dress shields, regular 25c style..... 17c

Mary's sewing needles, No. 3 to 9 sizes, slightly imperfect, paper of 20, 6c

Tape markers, 25c kind, to-morrow at 14c

Dusting caps, made of good lawn, all colors, at..... 12½c

Women's sew-on garters, set of 2 for 9c

New Angora Throws

Main Floor—State Street.

will be much in vogue this Fall—an unusual display of fine quality soft Angora throws in Tan, Oxford, Brown, Navy, Turquoise, Peacock and American Beauty with contrasting colored borders, some with knotted, fringe, pockets and belts, so very chic in appearance, ranging in price from 15.98 down to..... 6.98

New Year Cards

12 Hebrew New Year cards with engraved greetings, name printed in script, with envelopes, special (fourth floor)..... 33c

Lowest Prices Our Chief Attractions

Boston Store

STATE MADISON AND DEARBORN STS.

To Trim Dresses, Etc.

Main Floor—Center.

Latest black silk insertion fringe, so very popular now for cloth and silk dresses. 3 inches wide, 85c yard; 2 inch, 65c yard, and 1 inch, special at, yard..... 35c

Taupe gray moufion, a beautiful, fluffy fur, for coats and suits. 8 inches wide, 14.98 yard; 6 inch, 10.98; 4 inch, the yard..... 7.98

Beautiful quality Sealine, taped and padded, 10 inches wide, 11.48 yard; 8 inches, 9.96 yard, and 6 inch, the yard..... 7.48

Morris Hams

Main Floor—Center.

Morris' Faultless California hams, 6 to 8 lb. average (no mail or phone orders), at, lb..... 24c

Come and Have Our Instructor Begin a Sweater FOR YOU

Seventh Floor—State Street.



Because they are as practical as they are fashionable; most every college miss and school girl will wear one of the new style sweaters this fall and winter—

Our instructor will begin a sweater for you and help you to fit your figure perfectly. Free.

Shetland floss, Vicuna and Saxony yarns are being used—here in all the newest colors—

Shetland floss, at ball or skein 24c

Saxony yarn, at the skein.... 12½c

S. B. Fleischer's and Heim's Angora yarn, black, white, gray, pink, blue and brown; 75c usually, at the skein 59c

Medium and heavy knitting yarn for men's and boys' sweaters, medium and dark gray and khaki, the 75c grade, special ¼ lb. skein, 29c

$16.50 to $20.00 Newest Elaborately Beaded Georgette Crepe Blouses, 11.75

Second Floor—Center.



It has not been our good fortune during the past half score years to be in the position to offer the most fashionable blouses of the exclusive sort at savings that can begin to compare with those this phenomenal purchase makes possible. Words can hardly begin to tell of their superlative smartness, their marvelous designing, their rare attractiveness.

Made of finest heavy quality Georgette crepe, elaborately beaded in myriad designs both front and back and on the sleeves and cuffs; rich, novel effects; exquisite color combinations; some are braided and plaited, others with Valenciennes lace trimmings.

The pretty round neck effects with or without collars, in white, navy, flesh, bisque, taupe, brown, henna and coral. Sizes 34 to 44. Price these blouses wherever they're to be had and you'll find them marked at $16.50 to $20, indeed, in most stores you would not be able to get them now at any price. Very special at 11.75



Time to Buy New Gloves

Third Floor—Center.

Women's chamolette gauntlet gloves, strap wrist style, fine quality suede finish, in gray, sand, brown, white and black, $2.00 elsewhere, tomorrow at 1.65

Men's $1 silk gloves, double finger tipped, assorted gray shades, with black or gray stitching, special at 69c

Women's silk gloves, odds and ends of discontinued lines; worth to $1.25, Monday, choice of the lot at..... 75c

Misses' silk gloves, double finger tipped, in white only, slight seconds of 85c quality, at 48c

Fall Underwear Underpriced

Main Floor—State Street.

Women's fine medium weight white cotton union suits, high neck, long sleeves; Dutch neck, elbow sleeves; low neck, sleeveless, ankle length; others ask $2.50; choice at..... 1.89

Women's extra size, low neck, sleeveless, lace trimmed vests, special at..... 48c

Children's fine medium weight white cotton union suits, long sleeve, ankle length, sizes 2 to 14 years, at..... 69c

Men's fall weight mixed wool shirts and drawers, all sizes, choice at 1.89

Children's wool mixed white or gray long sleeve vests and ankle length pants, size 20, at 79c.

20c additional for every succeeding size.

Suits, Dresses of Smart Distinction

Second Floor.



We particularly ask your attention to this group of women's new Autumn suits of silvertones, oxfords and serges, a group wherein many a woman after a fruitless search elsewhere will find the very suit to her liking, for the fabrics, the lines, the trimmings are of surprising excellence, tailored and belted models, peau de cygne lined; suit illustrated is of oxford, man-tailored, with flap on side, trimmed with flat silk braid; the Fall colors to be most in vogue are here; at 39.50

More new fall dresses make their debut daily and here is a fashionable group of newcomers that will hold many a woman's eye—made of serges, tricotines and satins; they're ever so cleverly trimmed with rows of fancy braid and possess just those smart little touches that make them "different;" they may be chosen in all the desirable colors; $40 at other stores; tomorrow at 33.75

The New Coat Is Here in All Its Glory

Fall Coats smartly made of American silvertone, polo cloth and heather, as illustrated; full lined, flare back, cross belt in front, trimmed with large warm kit coney collar that lends such a distinctive, fashionable appearance to the garment, worth considerably more than Monday's price, at $35

Where Shall We Begin the Story of the Autumn Dress Goods?

Main Floor—State Street.

Tricotines, gabardines, broadcloths, velours—all vie for first place in Fashion's favor and all seem likely to win, for each has a beauty and attractiveness hard to resist. Our great Dress Goods Store, conceded to be the busiest in all Chicago, displays every wanted weave and color in such profusion that one finds choosing easy, indeed. You'll find the values equally important.

56 inch all wool tricotine, a very fine quality, medium size twill in great demand just now, the weight that's so desirable for suits and dresses, in black, navy blue and an excellent range of colors. Before you pay $5.00 elsewhere Monday, come and see these tricotines and we know full well that you'll find them superior. Choice at, yard..... 3.69

Fine heavy quality gabardines and tricotines in medium and heavy weights so exceedingly popular for dresses and suits, made of the finest pure wool, 56 and 58 inches wide, in black, navy and midnight blue. You will appreciate these values when you see them, for you'll pay more elsewhere. Monday at, yard, 5.98, 5.48, 4.98 and 4.69

New velour and serge checks, all pure wool, 50 to 56 inches wide, in newest serge and velour weaves, with marvelous blendings of quieter colors with the vivid, bright colorings in combinations of small and medium size checks now so very scarce at most stores. These fine qualities are worth fully $5.00, special Monday, at, yard..... 3.98

The new Silvertone and Duvetyn coatings, 54 inches wide, all pure wool, splendid soft finish, medium and heavy weight, in an immense variety of all the new light and dark colors. Don't pay $6.00 and $7.00 elsewhere until you see this extraordinary group of coatings on display here at, yard 4.98

45 inch all wool French serge, good weight, very fine quality, with that admirable soft finish that makes up so prettily for one piece dresses and for skirts. $3 everywhere. Black and all colors, Monday at, yard..... 2.48

All wool French serges, gabardines and charmeuse cloth, the fabrics that are in such constant demand, 38 inches wide, in black, navy blue and a grand range of newest fall shades, attractively priced at, yard 1.98

You've Never Beheld Such Chic Hats at 4.95

Second Floor—State Street.

What a wealth of fashion ideas—what a collection of debonaire, authentic shapes so trig, so piquant—indeed no woman ever saw such an extensive variety of smart, new millinery styles at so attractive a price as this group offers—

Hats of Lyons velvet, silk velvet and Panne velvet, Chin-Chin hats, sailors, pokes, large flappy hats, etc., etc.,

and the trimmings are truly fitting for such lovely shapes, including glycerine novelties, ostrich, flowers and ornaments, the equal in style and all-around attractiveness of hats that other stores ask up to $8.00 for, Monday at 4.95 and..... 4.25

Among the hat accessories that will be most in favor this fall are new ostrich bands and glycerine feather bands in black and leading colors, they're specially priced at 2.45, 1.95 and 1.45

Buckram frames in the newest shapes at a price certain to interest any woman—Monday at..... 39c

HATS TRIMMED FREE



For Little Folks

Third Floor, State Street.



Children's flannelette nightgowns, striped, sizes 6 to 14 years, special Monday, 1.69 and down to 1.29

Children's flannelette quality flannelette night drawers, pink or blue striped, sizes 1 to 7 years, at 95c

Children's heavy quality Billie Burke flannelette pajamas, pink or blue striped, sizes 6 to 14 years at 2.25

Children's bath robes, light and dark colors, heavy cord and tassel, sizes 6 to 14 years, 4.98, down to 2.48

Vanta Baby Garments

The perfect buttonless kind. Let our nurse tell you about them.

Sauer kraut, fresh packed, large can, 14c.

Table sauce, imported, bottle, 12c.

Hazel lima beans, 20c can, 15c.

Baked beans, Van Camp, can, 11c.

Soup, Armour's Lighthouse, 10 bars, 65c.

Star naptha washing powder, pkg., 5c.

Choice Meats

Beef or lamb stew, lb., 12½c.

Sirloin or Porterhouse steak, lb., 24c.

Pot roast, native beef, lb., 13c.

Bacon squares, 2 to 3 lb. average, lb., 33c.

Linens—If You'd Save

Third Floor—Dearborn Street.

$1.25 bleached linen finish mercerized table damask, 64 inches wide, floral designs copied after those of the finest linens, Monday, at, yard 85c

Half bleached art crash, 18 inches wide, actually worth 39c, tomorrow, special at, yard..... 25c

Bleached hemmed napkins, 19x19 inch, excellent quality in all-over, striped, polka dot or fleur de lis designs, worth $3 doz., Monday at, 6 for..... 98c

Now for Blankets

Sixth Floor—Center.

750 pairs fine wool bed blankets, large double bed size, tan, white, gray and fancy plaids, fleecy warm nap, in one large assortment, values to $18, special at, pair..... 12.98

250 pairs extra fine bed blankets, size 66x80 inches, heavy, fleecy nap, in assorted colors and checks, attractively bound; excellent blankets for winter use; well worth $14.90, for Monday only at, pair..... 9.98

Fine winter weight bed comforters, sateen and silkoline covered and filled with fine sanitary cotton, hand tufted and stitched, assorted colors, well made, values to $12.00, at 8.98 and 6.98

Will Silks Be Scarce This Fall?

Main Floor—State Street.

The best answer is that at practically every other store they are scarce already—but here the silks for Autumn, so rich, so handsome, so regal and beautiful, are displayed in almost never ending variety. The same energy and farsightedness that provide the bountiful varieties and stocks, make possible the unequaled values that are a never failing source of comment amongst shoppers who are posted.

Satins, the ultra-fashionable silk for Fall wear, rich, lustrous, firmly woven, splendid wearing qualities, in all the latest street shades, evening tints and white and black, the values are exceptional, 36 inches wide, at, yard,

2.98 2.59 2.29

Satin charmeuse in greater demand than ever this season; here is an unusual value, 40 inches wide, soft, supple, heavy quality, rich, mellow finish, latest colors for street and evening wear, also white and black, well worth $4.50; at yard 3.79

Black crepe satin, a new and very popular silk, splendidly suited for street or evening gowns, rich, soft and clinging crepe weave, really should retail for $5, at, yard.... 4.29

36 inch novelty satin striped chif-fon taffetas, pretty colored combinations for Fall dresses and skirts, excellent wearing quality, well worth $2.50 and $3, at, yard, 2.39, 1.98, 1.89

40 inch novelty georgette crepe, beautifully printed multi-colored floral patterns and designs, extra fine heavy quality for waists and dresses, street or evening wear, special Monday at, yard, 3.59, 3.29 and..... 2.89

44 inch fine imported English velvets for handsome gowns, beautiful silky sheen, soft chiffon finish, drape gracefully, twill back, fast pile, best English dye, black, navy, taupe, brown and all the leading shades for Fall wear to choose from; you'd deem them excellent value at $8.00. Monday at, yard..... 5.79

A Wealth of Ribbons

Main Floor—Center.

Mill ends in 2 to 4 yard lengths, all silk moire, plaid, check, Dresden and hair bow stripe ribbons, 4 to 5½ inches wide, excellent as hair bow ribbons; timely savings, at, yard, 18c

Ribbon remnants for bags and camisoles, 6 to 7 inches wide, consisting of light and dark Dresden, satin, taffeta, filet, moire and satin stripes, worth up to 79c, at, yd. 49c

Metal bag frames, square shape, in green, gold and silver, 79c elsewhere, worthwhile values, at..... 49c

$4 Bassinettes, 1.98

Seventh Floor—Dearborn Street.



Baby bassinettes, as illustrated, large size, white enameled finish, may be rolled about easily, for infants up to two years old, $4 value (no mail or phone orders), special at 1.98

Genuine reed folding park cart, 3 bow hood, reclining back, adjustable dash, tomorrow at..... 8.95

Wash Goods

Third Floor—Dearborn Street.

Fine dress challis, Persian and other styles, for comforter covering and wrappers; 25c values, at, yard 17½c

36-inch dress, wrapper and shirting percale, cut from the piece, blue, gray and light colors, yd., 29c

36-inch unbleached sheeting; a good cloth for inexpensive sheets, yard 19c

Bleached sheets, 72x90 in. French seam in center, 3-in. hem; splendid value; tomorrow at..... 1.10

45 x 36 inch Bleached pillow slips, made of nice quality sheeting, at... 28c

Mill remnants, genuine American prints, indigo blue, for aprons and children's dresses, yard, 18c

36-inch fine quality genuine woven and printed shirting madras, hundreds of styles, 79c regularly, yard.... 65c

27-inch fine dress gingham, plaids, checks and stripes, at less than mill cost, yard, 19c and.. 29c

36-inch fancy printed comforter coverings, pretty colors and patterns, yard..... 24c

4-inch extra fine quality longcloth in 5-yard bolts, for underwear, etc., $3.50 value, special, the bolt..... 2.39

36-inch fine, sheer nainsook muslin, soft mellow finish for sheets and slips, yd... 28c

Particularly Noteworthy Is This Sale of Women's $6, 6.50 & $7 Shoes at 4.48

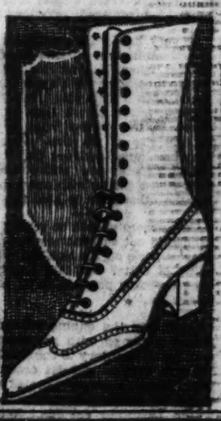
Fourth Floor—Center.

A purchase the equal of which hasn't been consummated in months—a pur-chase that is so important because it enables us to uphold the traditions of many years and sell far below actual value the women's fall footwear that is in greatest demand—note, too, what an extensive variety there is to choose from, including

Women's brown calf lace shoes, military heels; black kidskin lace shoes, Louis, Cuban or military heels; chrome patent leather lace shoes,

as well as patent leather shoes with black or gray ooze or cloth tops; gun metal calf walking shoes with dull kid or cloth tops; brown kid shoes with suede tops to match—shoes that have been designed along trim lines by expert shoemakers, and that are in keeping with the correct lasts for fall, many with Goodyear welted soles; complete range of sizes; worth $6.00 and $7.00 for Monday's selling, priced at..... 4.48





First of All Choose Your Corset

Third Floor—Center.



For the correct corset is the backbone of style and to see that you get the correct corset should be your first thought. A woman now knows the paramount importance of health, how essential it is to her success in life, and where she was once prodigal of her strength she now harbors it with scientific pride. This is the woman who wears the Nemo corset, the corset that stands for hygiene—whose true mission is to aid women in their physical welfare, gives support where support is essential and freedom where and when freedom is the healthiest method. Here you'll find all the standard favorite Nemo styles and many new Fall models—especially in the topless styles for the woman who likes nothing above the waistline. Fitted by corsetieres who have studied fitting as a science and spare no pains in fitting you correctly—the fittings are free.

Nemo self-reducing corset, style 327, topless in front, has wide band of elastic across front that gives perfect freedom; slightly higher in back for those who like a little support from their corset above the waistline. The long skirt will take good care of a plump figure—the self-reducing straps will support and reduce the abdomen; sizes 22 to 36, at..... $5

Nemo brassieres are shaped to wear with the topless corset, designed to support and reduce the figure above the waist line as the Nemo Self-Reducing Corsets do below the waist line. Sizes 38 to 56, at ..... 1.50, $2 and 2.50

Curtains: Sept. Sale

Sixth Floor—State Street.

So exceptional are the economies, so tempting the curtains and drapes we have garnered, that we are no longer the least astonished at the unusual success of this annual event.

Lace curtains of all leading patterns, excellently made, 2½ yards wide, 2½ yards long, September Sale price, pair..... $15

$3 and $4 velours, 50 inches wide, in assorted colors suitable for draperies and upholstering, September Sale price, yard 2.50

Filet sectional curtains, in a splendid assortment of new styles, white, ivory or ecru; the most others ask is $1; September sale price, the section 75c

Lace curtain nets in the much desired Filet and Brussels weave effects, white, ivory or ecru, September Sale price, yard..... 55c

1.25 and 1.50 fine Filet nets, all the new effects, must be seen to be appreciated, white, ivory or Egyptian, at, the yard..... 95c

65c to 1.00 fancy cretonnes, one of the most complete varieties of styles and colorings Chicago has ever seen; September Sale price, yard 65c

Genuine oil opaque window shades, 3x7 ft., in all leading shade colors, all perfect, complete with guaranteed ring pull, September Sale Price (or Monday..... 68c

No Let-Up to the Phenomenal Values in the Sept. Furniture Sale

Ninth and Tenth Floors—State Street.

—mainly because this great cash furniture store, buying, as it sells, on a strictly cash basis, is enabled to secure the most favorable concessions that manufacturers have to offer—two floors of bargains—judge by these few.

Three-piece oak parlor suite, finished golden—heavy frame, Colonial style, spring seats, heavily padded and upholstered with genuine Spanish leather; $190 value, special.. 129.98

Fireside wing rockers, spring seats, heavy padded seat and back, upholstered with high grade imitation leather; $27.50 value, September Sale price..... 12.98



Chaise longue, ma-ple frame, finely wrapped with brown fiber, spring seat, upholstered over heavy padding with cretonne, as illustrated, September Sale price 29.98

Fernery, fiber covered, hardwood frame, metal box, finished ivory, brown or blue; as illustrated, special for the September Sale 5.98

45-pound cotton mattress, art ticking, deep tufted, roll edge, stitched sides; as illustrated; September Sale 9.98

Buffet, built of oak, golden finish, selected lumber, well constructed, large mirror, design; as illustrated; $30 value; September Sale price 19.98

Crib mattresses, cotton filled, heavy art ticking, closely tufted, size 2½ by 4½ feet, special..... 4.98
2½ by 5 feet, special...5.49 3 by 5 feet, special.....5.98

Oak tabourette, octagon top, heavy legs, braced with cross stretch-ers; screwed joints, well finished, as illustrated, special for the September sale 39c

Child's crib, built of selected maple, all connections glued, strong construction, finely finished in natural maple and imitation mahogany, as illustrated; woven wire springs; size 2½ feet by 5 feet, in the September sale, 5.49; size 3 feet by 5 feet 5.98

Bolster roll for pillows—all sizes—several colors; beaver board with wood ends; $2 value, special 1.19

Oak wood beds, full size, built of selected lumber, finished golden wax; $35 value, September Sale price 21.49

William and Mary exten-sion table, 48-inch top, opens to 6 feet, as illustrated, built of oak, finely finished in Jacobean in the September Sale, tomorrow at 34.98

Fiber bird cage and stand, as illustrated, choice of several styles, strong construction. Ivory, brown or blue finish. Worth to $32.00; September Sale price..... 12.98

Heavy tube metal bed, as illustrated, strong fillers, re-enforced joints, all sizes, Vernis Martin and walnut finishes, in the September Sale..... 8.98

Angle iron frame bed spring, elevated braced patent cor-ners, link fabric, helical end supported, all sizes..... 5.49

Leaders in Rugs

Sixth Floor.

Such as only the September Sale can provide.

8.3x10.6 and 8.6x11 ft. heavy Wilton Velvet and Tap-estry Brussels rugs, splendid selection of patterns and colorings, all wool surface and fast colors, slight imperfections in weave, hence these $27.50 values, while they last, at... 19.98

9x12 ft. heavy quality Axminster rugs, extra deep pile and very close weave, insuring durability, choice selection of patterns and colors, suitable for any room decoration, worth up to $45.00, at..... 34.98

9x12 ft. seamless tapestry Brussels rugs, among the very best inexpensive rugs made, attractive designs and colorings, regularly $22.50, September Sale price.... 16.98

9x12 ft. heavy quality seamless Wilton Velvet rugs, closely and firmly woven, reproductions of finest French Wiltons, worth to 37.50, at..... 28.98

6x9 ft. seamless Tapestry Brussels rugs, all wool surface, excellent selection of small allover and medallion effects, $19.05 values, at..... 14.98

9x12 ft. Superior extra heavy all fiber rugs, weather-proof and sanitary, for dining rooms and large bedrooms, will wear exceptionally well, $17.50 values, at..... 11.98

New Process floor covering, best quality felt base, rated with special oils, waterproof, lies flat without tacking, desirable patterns and colorings, usual 75c values (no mail or phone orders), at, square yard..... 55c

News and Comment of MOTORDOM Conducted by JOHN L. SPELLMAN

Signs Point to Makers Adopting Different Brake

May Shelve Rear Wheel Method for Old Transmission Type

WITHIN the last year automobile manufacturers have shown a tendency to revive the transmission brake. Previous to a year ago the number of makers who used this type of brake was less than one-half a dozen.

A double set of rear wheel brakes has been the type used almost universally since automobiles were first made in America. Now there appears to be a move to shelve this method of stopping machines in favor of the transmission pattern.

It requires less effort on the part of a driver to use a transmission brake, according to the experts. They make the flat claim that this method makes for ease of car control.

In extremely hilly country the claim is made that the double set of brakes for the rear wheels is better than the transmission type. This is because with the former method the service and hand brakes can be used alternatively, thus reducing the chances for excessive heating of the braking apparatus.

Tractors in Cuba.

The tractors used on the sugar estates of Cuba, according to a consular report, are of two kinds—the round wheel and the track layer types. They are used almost exclusively for plowing. In the northern section of the Cienfuegos province, owing to the hard, sticky, clayish soils, the track layer type seems to be most successful.

Another Unfair Town.

Chicago motorists are reporting that the authorities at New Buffalo, Mich., are taking an unfair advantage of most of the automobile parties passing through there. Fines of $10 and costs are assessed for no reason at all, according to the complaints made to THE TRIBUNE.

Medals for Drivers.

Secretary of War Baker has authorized the presentation of medals to the members of the army truck train, which has finished its transcontinental run over the Lincoln highway. The train is now in California. The train will be given a reception in San Francisco tomorrow.

Haynes on Memorial Association.

Elwood Haynes, president of the automobile company bearing his name, has been named as a member of the executive committee of the Roosevelt Memorial association.

Another Show.

The Detroit Automobile Dealers' association is to have a closed car salon in the Arena gardens on Oct. 6-11.

Exhaust Echoes

CHICAGO'S subway experts can get some ideas at the plant of B. F Goodrich Rubber company at Akron, O. For several years a system of underground bores has been successfully operated at this plant. There are more than four miles of tunnels in the system, which is used for interdepartmental transportation. During the last year the system averaged 40,000,000 pounds of freight matter per month. The system is operated the same as a railroad, having train dispatchers and regular running schedules.

The Motor and Accessory Manufacturers' association of New York has gotten out its year book for 1919. The book is full of information regarding the work of the organization.

The committee on good roads of the Illinois Bankers' association has prepared its report for the last year. The report is a boost for the $60,000,000 state road building program.

Gilbert U. Radoye, advertising manager of the Haynes Automobile company of Kokomo, Ind., is to represent his company at the annual convention of the Associated Advertising Clubs of the World at New Orleans, La., this month. He is going to do what he can to have next year's convention held at Indianapolis.

The Buick Motor company's plant at Flint, Mich., is to have a $2,500,000 dormitory as an addition. The new building will have sleeping quarters for 1,168 men, dining accommodations for 1,300, and a hall to seat 2,760 persons.

Economies brought about by the use of motor trucks by farmers will be demonstrated at the National Dairy show at the stockyards next month.

The Garford Motor Truck company of Lima, O., has added a one and one-quarter ton truck to its line.

Elmen S. Hare, vice president of the Packard company, has resigned to go into another line of business.

The J. J. Wright Motor company, 355 East Garfield boulevard, is the latest concern to handle Ford cars. Mr. Wright is a former branch manager for the Ford company.

A. J. Banta, president of the Maxwell Sales company, is proud of the trip made by the Maxwell "Desert Rat," which has just completed a transcontinental round trip. The car was in charge of Col. King Stanley, an old frontiersman, and was in Chicago several weeks ago.

An Elgin car recently beat by 56 minutes the running time of the fastest train between Chicago and Indianapolis. The automobile made the 193 miles at an average speed of 47.7 miles an hour.

The Gramm-Bernstein Motor Truck company of Lima, O., has absorbed the interest of G. W. Stratton, formerly of the Stratton-Gramm-Bernstein Truck company, 2436-38 South Michigan avenue, and the business will now be operated as a factory branch under the name of the Gramm-Bernstein Truck company, of which B. A. Gramm is president, A. M. Pierce secretary and treasurer, and H. G. Metzler continues as manager of the sales end.

The McQuay-Norris Manufacturing company has borrowed the name of a novel to advertise its piston rings. In its advertising matter it has adopted a title called "To Have and to Hold Power."

"When you buy a pair of rubbers you don't get a guarantee that they will wear a certain number of miles, so why have tires sold on this basis?" asks the Miller Rubber company.

Another Speed Trap.

A speed trap is being operated on the Dixie highway at One Hundred and Forty-third street and Western avenue, according to complaints received by THE TRIBUNE. This is in the village of Posen, and the claim is made that autoists are fined for speeding even when they are not making more than ten miles an hour.

Big Car Delivery.

One full day's production of the Essex factory, 128 cars, were delivered to Chicago distributors last week. The cars were driven from the factory to the local dealers. It is claimed that this is the largest shipment made from any factory in one day to any one distributor.

Pointers for the Motorist

Tire chains are practically always used in wet weather and care is necessary to keep them from getting rusty. The chains should always be dried off before they are returned to the tool box after use. Especially should the clamps be looked after. A little cup of grease or vaseline will prevent rusting and eliminate the trouble of prying them open or using a hammer to close them. There should always be carried in the tool kit a crosspiece tool and one or two extract cross chains. With this tool broken cross chains may be removed or replaced very easily.

A very handy weapon to make easy the examination of the inside of a casing when looking for punctures, fabric breaks, or weak spots is a wedge made of a substantial stick of wood three-quarters of an inch thick and three to five inches long, depending on the size of the tire. This wedge may be slipped between the beads and pulled around the entire circumference of the casing with one hand, leaving the other free to hold the tire.

Car owners should be reminded that shellac is not satisfactory for painting rims; it peels off too quickly. Graphite paint is better for this purpose and even ordinary paint is to be preferred to shellac.

Operating the engine without sufficient water or with no water at all may result in injury to the spark plugs. To give service without cracking the plugs must be properly cooled and provision for this is generally made in the water jacketing system. When the water runs low the plugs become hotter and there is great danger of their being damaged.

Few motorists realize that a comparatively large quantity of water gradually accumulates in the crank case, mixing with the oil, and forming an emulsion, which has impaired lubricating qualities. This accumulation of water is more pronounced in winter than in summer and is found to a greater extent as the number of cylinders increase. This brings out the importance of changing the oil every 1,000 miles, and for the best lubricating results every 500 miles, in which case the old oil may be run through a chamois skin to remove the water, after which it may be used again.

The best medium for use in cleaning terminals that have become corroded is a strong solution of washing soda. After the parts have been cleaned and are dry they should be given a light coating of vaseline to prevent a return of the trouble.

An air vent is put in the bowl of a carbureter to equalize the pressure between the gasoline in the bowl and the atmosphere, to obviate the formation of a vacuum in the bowl. It is vitally important to keep this hole open and not allow it to become clogged with foreign matter of any sort.

Faithful as a dog—



TUNGSTEN SPARK PLUGS are just like a dog—even though you mistreat and abuse them, they will serve you *long and faithfully*. They are made that way—made to give spark plug service that is *unusual*. You will never know what *real* spark plug satisfaction is until you try a set of *Tungstens*. If your dealer cannot supply you, send us his name and we will make you a Special Trial Offer.

THE TUNGSTEN MFG. CO.
Marshalltown, Iowa
Chicago Branch, 1301 Michigan Avenue

TUNGSTEN
ALWAYS ON THE JOB

Cut Your Gasoline Bill in Half — Cut Your Troubles Out Entirely



Entirely New Principle—Not a Moving Part—Simplicity Itself

Fifteen day trial—25,000 satisfied users in Chicago territory. The gasoline question solved. Doubles your mileage and starts your car in zero weather without priming. It has the PEP and POWER. (It's a bear on your small truck.) Money-back Guarantee.

U. & J. Carburetor Co.
Gentlemen: We are very much pleased with the U. & J. Carburetor. It has actually doubled the mileage on our Ford cars, also better running engine, easier starting, and quicker pick-up than previously had.
AMERICAN BLUE PRINT PAPER CO.
338 Plymouth Ct. Albert Rorer, Sec.

Now Ready for Ford—Dodge—Maxwell

U. & J. CARBURETOR CO.
Service Station 51-53 E. 22nd St., Chicago, Ill.
Phone Calumet 635

MICHELIN

To Owners of Small Cars

Note Moderate Prices on 30 x 3, 30 x 3½ and 31 x 4 Sizes

Compare the following Michelin prices with those of other makes, and you will find that Michelins cost you far less than other quality tires—less even than many ordinary tires.

Prices for Michelin Tires for small cars:

Tire Size	Plain Treads	Universal Tread Non-Skids	Ring-Shaped Tubes
30 x 3	$14.40	$15.60	$3.35
30 x 3½	18.90	19.90	3.95
31 x 4	—	27.90	4.50

(Note: Prices do not include war-tax)

Michelin Tires of all sizes are famous for their durability. This is equally true of the smaller sizes, which surpass all other makes for sturdiness and service. For example, the tread of the 30 x 3½ Michelin Universal, is over ¾ of an inch thick. Let us show you a section of this tire in comparison with other makes and judge for yourself whether you too, should not use Michelins.



MICHELIN CASINGS AND TUBES
ARE SOLD BY
Good Dealers Everywhere

Michelin Tire Company—Wholesale Only
1449 Michigan Ave. *Calumet 2704*

Additional dealers wanted where we are not now represented



35 Airplanes Ready for Immediate Delivery

Genuine Canadian Training Planes, guaranteed to be in first class condition. Inspected and tested by Lt. Col. W. G. Barker, the famous ace of aces.

The Interallied Aircraft Corporation allots 35 of these "Canucks" to the Middle West, at a price within the reach of all enthusiasts.

Major Reed G. Landis, Vice President, is in Chicago to supply detailed information and to arrange deliveries.

This is part of the nation-wide program of the Interallied Aircraft Corporation to establish aviation on a practical, everyday basis.

Parts for replacement quickly supplied at exceptionally reasonable prices

INTERALLIED AIRCRAFT CORPORATION

Telephone, wire or write for information:
MAJOR REED G. LANDIS, Vice Pres., Interallied Aircraft Corporation
L—4, Congress Hotel, Chicago

Commerce TRUCKS
"Every Hour on the road"

Speedy Transportation
Pneumatic Cord Tires
Full equipment-Impulse Starter, Electric Lights, Windshield, Bumper, Drivers Seat, etc.

Hartnett-Stewart Motor Co.
Transportation Engineers
1515-17 Wabash Ave., Chicago
Calumet 2768
Investigate our Service and Inspection Policy.

RESORTS AND HOTELS.

ATLANTIC CITY, N. J.



Autumn's Outing for Health and Recreation.
The HOTEL ST. CHARLES on the Beachfront
Every Convenience and Luxury with thorough Service and Courtesy predominant
For Booklet, Floor Plan, Road Map & Special Rates address William A. Leech Manager

Sulphur Lick Springs
"THE ILLINOIS BADEN"
Only 73 Miles from Chicago on the Burlington R. R. MINERAL SPRINGS and BATHS effective for rheumatism, gout, kidney and liver troubles. The SPECIAL DIET and the "Sulferlick" water are effective in the TREATMENT FOR DIABETES. For Booklet and full particulars address Dr. R. C. Miller, Supt., Box 104, Wedron, Ill.

Starved Rock State Park Hotel
SCENIC WONDERLAND OF THE MIDDLE WEST
Good roads, bathing, boating, dancing and first class hotel accommodations. For booklet "D" write W. L. CROSIAR, Prop., Utica, Ill.

RESORTS AND HOTELS.

Garden Spot of California
Ideal climate year round.
Write for Winter Rates
Hotel Vendome
San Jose, Santa Clara County, California
FRANKLYN E. SMITH, Mgr.

Hotel Atlantic in Chicago
450 Rooms $1.20 up
Clark St. near Jackson Blvd.

Strong's Resort
PAW PAW LAKE
P. O. Coloma, Mich.
Write for Booklet. H. Strong.

THE ELMS HOTEL
Excelsior Springs, Missouri
Open all the year. Golf, Tennis, Horseback Riding, Motoring, etc. Healing waters for treatment of rheumatism, stomach and liver troubles and all kindred diseases.

RESORTS AND HOTELS. RESORTS AND HOTELS.

DOWN THE MISSISSIPPI TO NEW ORLEANS

A Fourteen-Day Cruise Down the Mississippi on the Palatial Steamers of the Great Lakes & Gulf Transportation Company, Ltd., to New Orleans.

FIRST SAILING
OCTOBER 1st
And Every 14 Days Thereafter
$125 Meals and Berth Included
High Class Service
FOR TICKETS—INFORMATION—LITERATURE, APPLY
Great Lakes & Gulf Trans. Co., Ltd.
City Ticket Office T. & S. Tours Co.
107 West Jackson Blvd. Harrison 3566.
Or Any Steamship or Tourist Agency

Your worries are ended when you're going to enjoy a recreation at one of the most beautiful spots in Illinois. The Said Knob Hotel and Summer Resorts, Rudolph E. Johnson, Prop., Pistakee Lake, McHenry, Ill. 14 acres of enjoyment. Two hours' ride from the city. Chicken dinner Sundays.

RESORTS—FOREIGN.
Ocean Travel.

South America
Direct Passenger Service to Montevideo and Buenos Aires
"Crofton Hall" Sept. 15
Accommodation First Class Passengers only. Spacious and beautifully appointed Public Rooms
Norton Line
For further particulars apply to NORTON, LILLY & CO., Gen'l Agts., Produce Exchange Bldg., New York

SCANDINAVIAN AMERICAN



DENMARK NORWAY SWEDEN
Oscar II.....Sept. 18
Hellig Olav, Sept. 23
Frederik VIII..Oct. 4
United States..Oct. 18
Passenger Office 117 N. Dearborn St. Chicago

AUSTRALIA
HONOLULU, SUVA, NEW ZEALAND
The Palatial Passenger Steamers
R. M. S. "Niagara" R. M. S. "Makura"
20,000 Tons 13,500 Tons
Sail from Vancouver, B. C.
For fares and sailings apply Canadian Pac. Ry., 140 S. Clark St., Chicago, or to Canadian-Australian Royal Mail Line, 440 Seymour St., Vancouver, B. C.

FOX RIVER SANITARIUM
ST. CHARLES, ILLINOIS
Care and treatment for aged, invalids, and convalescents. Moderate rates.

HEALTH RESORTS



Drink Milk For Health
Milk is a complete food, full of energy. It is being used with great success in the treatment of many forms of disease. "Milk for Health," a booklet by the medical staff, explains how the milk diet is used. A copy of this booklet will be sent free upon request.
Dept. T INTERNATIONAL HEALTH RESORT
4200 Grand Boulevard, Chicago

THROWS AWAY CRUTCHES
Otto Clasby of Fort Huron, for years absolutely helpless with rheumatism, is cured from five weeks' stay at Hot Springs. He has thrown away his crutches and is entirely recovered. He knocks one of his limbs, "I have used it for a walking stick," says Mr. Clasby. For full information, literature, etc., write

W. C. KRAMER, Pres.
MUDLAVIA, Box 3, Kramer, Ind.
Thirty Years' Experience

News and Comment of MOTORDOM Conducted by JOHN L. SPELLMAN.

Loose Auto Parts Need Attention to Stop Squeaks

Car Owners Can Prevent Annoying Noises if Rattles Are Traced

BY HIGH SPEED.

It is when you drive your car over rough roads that all sorts of rattles and squeaks are heard, most of which you cannot locate. I have heard so many say that they would like to know where certain noises are coming from because once located it is usually an easy matter to find some means of remedying them. The next time you are confronted with this problem the first thing to do is to attempt to find the location of the sound, that is, whether forward or rear. After that keep in mind the kind of a sound it is, that is, whether tinny or more solid in character. The average owner allows the parts to remain loose until the car goes to the shop, all because of his inability to find the exact cause. Here is an easy way to trace certain noises: Fenders are commonly blamed for a lot of noises that are caused by license plates, hood, lamps, and other attached parts. When the car is stopped grip the fender firmly and pull and push it in all directions. If you can detect any looseness first find out if the supporting brackets are loose. These brackets are attached to the frame and to the fender. The bolts holding the bracket in place against the frame or the fender attachment may be loose and these may easily be tightened. Some fenders have insufficient points of attachment, so that no matter how tight they are against the bracket they will make a noise. Some owners rivet an extra piece to such fenders and bind them more firmly against the frame. The makeshift method is to force sticks of wood between the fender and the frame to cause binding.

Mud aprons and mud pans are common causes of noises sometimes difficult to find. The apron on front under the radiator is usually held in place by small bolts and nuts. If these become even slightly loose the apron may cause an uncomfortable noise because of car vibration alone. The underpan attached to the frame often becomes noisy because of frame weaving.

I have seen owners attempt to trace noise and tighten everything in sight without getting results. Head lamp glass fronts will confuse an owner in this way. They will rattle in their frames and emit a tinny sound very much like that of a loose license plate. In company with the noises mentioned is that produced by a cooling fan. Few owners suspect a fan of making a noise, but loose blades or end play in the fan often produces the tinny sound so common to the cheaper grades of cars.

Some of the low priced cars on the market are fitted with radius rods and poorly designed gearshift mechanisms. The radius rods must have freedom of movement up and down but not necessarily sideways. In going over rough roads these radius rods may rattle and make it very difficult for one to give an exact location to the sound. Brake rods when they are long or of small diameter and not well supported at the ends will rattle in the same way. The radius rods usually have some means for preventing rattle, but the brake rods have not. Because the brake rods vary it is very difficult to provide means for preventing them from rattling. In some cars wooden guides may be installed; in others a coil spring arrangement can be used. The usual difficulty is in finding some point of attachment for the anti-rattling device. For the Ford car and certain others, special anti-rattling devices may be purchased at accessory stores.

A most peculiar sound is produced by the hood when frame weaving causes it to move. Often it produces a squeak. The pads (often of leather or fabric) between the hood and cowl and hood and radiator, when badly worn make the sound worse. Some owners oil these pads so the hood will glide over. In the cheaper cars it is almost impossible to cure a hood from making noises.

Spring shackles with wide play may be heard on a road that is only slightly rough. Often the sound is like an engine knock and the owner does not know what on earth to look for. (This sound may sometimes be heard only when a turn is made.

The best method to use to find any of the noises mentioned is to handle each part. For example, if the head lamp glass fronts are suspected thump the glass with the hand and listen for the sound. If the tie rod is suspected grasp it firmly in one hand and try to shake it to produce the sound you hear when the car is in motion.

France's Oldest Auto



PHOTO © INTERNATIONAL

THE OLDEST AUTOMOBILE IN FRANCE.—The photo shows its present owner, a French abbé, driving along a country road near Paris. The make of the machine is Panhard. The automobile is the first ever built in France.

Zion City Folks Make State Offer to Complete Road

Want to Pay $90,000 of $150,000 to Construct Boulevard

THE last remaining stretch of bad road between Chicago and Milwaukee, that part of Sheridan road which runs through Zion City, may be converted into a boulevard.

At a conference last week in Chicago between state, Lake county, and Zion City officials, the latter made a proposition to pay $90,000 of the $150,000 necessary to construct a hard road through the lace making community. This would construct a road about one and one-half miles long and would complete the Chicago-Milwaukee Sheridan road route.

The state officials were inclined to look with favor on the offer, and in all probability it will be accepted. Much of the road is faced by vacant property, and the Zion City officials said they had to have state aid to finance the project because of this.

Under the plan offered by the Zion City folks a fifty foot wide roadway would be built through the town. The road now is impassable after a rain and nearly so in dry weather. Motorists call it the road with no bottom. It is the only drawback now to a nearly all boulevard drive to Milwaukee.

For the last two years efforts have been made by all agencies to have the Zion City people build a good road through their city. At first the claim was made that they did not want motorists passing through their place.

In the last year this sentiment has changed. The Zion City folks have profited by having automobilists pass through their community. Most of the motorists who use the Zion City "road" are found to be persons who respected the laws of the city, and the Zionists are now inclined to favor welcoming motoring parties.

So far there has been no objection to the state giving financial aid for the building of the road. If the present road was developed along each side there probably would be some objection to this, but as most of the road is lined with vacant property it looks as if the state would have to come to Zion's aid or the road will not be built.

The EXPERTS SAY

RATTLING TIRE CHAINS.

THE common method of locking spare tires is to use a chain and padlock. The only trouble with the idea is the noise incident to the rattling of the chain and the fact that it mars the finish of parts with which it comes in contact. Some car owners cover this chain with a bit of hose, but this is usually too stiff and is somewhat noisy and even permits marring of the finish. A bit of leather or heavy substitute, the length of the chain and wide enough to form a tube to enclose the chain, offers a satisfactory solution of the problem. Turn in the edges of the leather case and if you cannot do the job yourself, the nearest harness maker will make the tube for you.

TOOL ARRANGEMENT.

An admirable idea in the arrangement of tools in the home garage is to give each tool a number, which is painted it. The same number is painted on the walls or racks in the place where the tool belongs. In this way it is a simple matter to return each tool to its proper place so that it is ready when it is next needed.

POWER LOSSES.

Leaks mean power wasted, lost. The leak may be of water, fuel, or oil, but no matter what it is it wastes power. Slight leaks here and there may cause a total loss of power that will be serious. There are dozens of joints in the engine, and each one may spring a leak under certain conditions. Good gasketing is the best insurance against leaks, but it is not all the battle. The joints must be inspected frequently. If you are not sure of the existence of a leak, squirt a little oil over the suspected spot; bubbles will tell the tale of a leak. Cylinder head holding down nuts should be tightened occasionally. The inlet manifold, if it is outside the casting, should be tightened to the carbureter and cylinder block. Remove the pan under the engine and see if there is any dripping. Go over the three major systems, water, gas, and oil, and stop any leak found. For oil paper gasketing is best. Use wrapping paper and be sure there is no break in the gasket at any point, around the stud holes. Asbestos coated with graphite makes the best gasket for inlet manifolds, carbureter flanges, and similar locations. Joints that carry hot gases should be fitted with gaskets of copper covered asbestos. In certain cars special types of gaskets are recommended for various locations. These types should be purchased from the service stations and used as directed. The important thing is to insure against leaks, for every leak means a power loss.

Overheating Preventive.

In cars that use thermo-syphon cooling the water system should always be kept completely filled. If the water level drops considerably the circulation of the water will be reduced and may even be stopped altogether. With a pump system the pump continues to force the water through the system, regardless of how much or how little of the liquid there may be, but the circulation of the syphonic system is simply a natural flow and this is interrupted in case a considerable portion of the outlet pipe is empty, resulting in overheating of the engine.

There's the Tire for My Long Tour



Because:

It is impossible for me to buy a better built tire. The conservative guarantee means that all Kokomos give 5,000 miles before adjustment is ever requested.

The majority of Kokomo tires run 6,000 or 10,000 miles before they wear out.

Regardless of service rendered and miles it has run, if a Kokomo tire ever proves defective an adjustment satisfactory to the owner will be cheerfully and promptly made.

LONG-LIFE Kokomo TIRES AND TUBES
8000 MILE GUARANTEE

You and I have bought cheaper tires hoping we were getting tires that cost as much to build as Kokomos but sold for less.

We have discovered that the price was low and that the quality was low, as indicated by the short life of the cheaper tires. Some of them guaranteed high mileage and proved defective at 3,000 miles. The tire that gives me the greatest satisfaction is the tire that gives me the greatest mileage free from trouble. I put on Kokomos and forgot my tires for 10,000 miles. I know that it is impossible to buy better tires, to buy cheaper mileage and to buy more miles per tire.

BECKLEY-RALSTON COMPANY
General Distributors for Illinois, Wisconsin, Iowa and Northern Indiana

EASY PAYMENTS

The Cheapest Way to go—Anywhere—is on a Bicycle

That is why in Europe one in every six persons rides a bicycle It's as easy to ride a mile as to walk a block. Makes you feel better—saves shoe leather, time and money. On our easy payment plan, 16c per day (saved car fare) pays for your Mead bicycle.



16c a day pays for your bicycle

Factory-to-Rider

Come to our big factory (corner Canal and Washington Streets) and buy your bicycle direct from the maker, or mail coupon in corner for big free Ranger catalog, wholesale prices and terms. Over 25,000 customers in Chicago and suburbs. Our mail order department serves a million riders in all parts of the world. Buy direct from the greatest exclusive bicycle concern in the world. We have been established in Chicago for 28 years and we own and operate three large factories.

$25 and Up

44 styles, sizes and colors in our famous Ranger line of bicycles to select from; also many other models. We can fit every taste and suit any pocket book.

The Ranger Motorbike with coaster-brake, electric light, stand, carrier and hand horn. Why ride imitations?



Nine (9) Months to Pay

We are pleased to extend Easy Payment terms, at a small advance over our Factory-to-Rider cash prices. Do not let anyone deceive you with the statement that they are selling you on easy payments as cheaply as you can buy for cash. If you want to prove this statement come to our factory and see our bicycles, prices and terms.

30 Days Free Trial

Is given on every bicycle we sell. If the bicycle we make and sell to you does not satisfy you perfectly, return it to us within one month from the day you receive it and the trial will not cost you a cent. We understand the responsibility we assume in making this offer and we know we must make the best bicycles in the world to back it up.

TIRES Electric lamps, horns, parts and equipment of all kinds; built up wheels with coaster brake, ready to put in your old bicycle. Everything for bicycles and in the bicycle line, ready for at-once delivery at factory prices.

We can fix up that old bicycle for you at small expense.

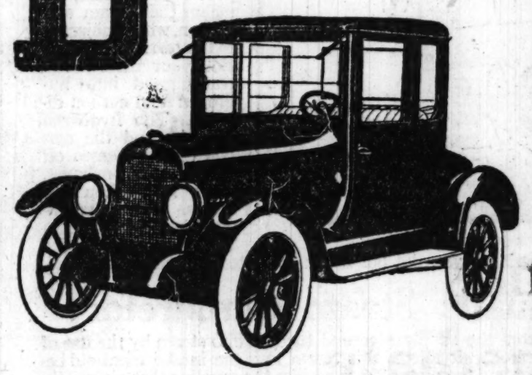
FREE Bring this ad with you and we will give you FREE a high grade cyclometer with any bicycle you select. If you cannot call conveniently send postal or coupon (or telephone Main 765) and ask us to send you the big free Ranger Catalog (illustrated in six colors)—with complete wholesale prices and terms.

MEAD CYCLE COMPANY
Canal and Washington Streets
Sales Dept. Open Until 6 o'Clock Saturday Night

MEAD CYCLE COMPANY
35-R N. Canal St., Chicago, U. S. A.
Gentlemen: Send me (free) the big new Meade Ranger Catalog. With name and special Factory-to-Rider Prices and full particulars of the 30 Days' Free Trial and Terms. I am under no obligations to buy because of this request.
Name
R. F. D. Box
Street No.
Town State

DORT

Quality Goes Clear Through



A Fourseason Coupe

With each succeeding year, discriminating buyers are more and more turning to the enclosed car.

Not only does it give a wider range of usefulness, but it also adds to the pleasure of motoring.

The newest Dort of this type is the Fourseason Coupe, which embodies all the latest features in this style car.

The windows lower smoothly and quietly so that on fair days you enjoy all the coolness of an open car.

In cold or rainy weather with windows up you ride in closed car comfort.

Coupled to this are the well-known Dort qualities of faithful and economical performance which have so characterized Dort models since their inception.

PRICES

Open Cars		Fourseason Cars	
Touring	$1059	Sedan	$1625
Roadster	$1055	Coupe	$1625

F. O. B. Chicago
Wire Wheels and Spare Tires Extra

LOUIS GEYLER COMPANY
CHICAGO
Michigan Avenue at Twenty-fifth Street Phone Coliseum 7800
Roseland Auto Sales Company, Roseland, Ill.
Universal Auto Sales Company, 5001 South Western Boulevard, Chicago, Ill.

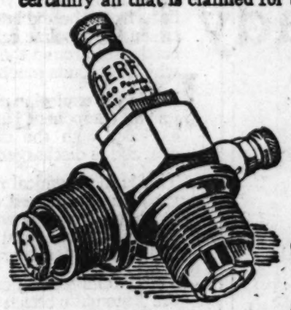
DERF 360 SPARK POINT PLUGS

Another Wonderful Triumph for Derf Spark Plugs!

IN a dependability run, conducted by the Tower Motor Co., with an Overland car, Derf Spark Plugs again proved their superiority over any other plug. Seven days and seven nights the car was run, under the most unfavorable conditions, and *not once did the motor miss fire!* The run covered 3707 miles at an average gasoline consumption of *21.30 miles per gallon!*

This absolutely proved our claim that the Derf saves 20% to 35% gasoline; that it is the most dependable plug made and that it lasts longest.

In fact, Mr. M. R. Coon, Mgr. of the Tower Motor Co., wrote us: "Derf Plugs are certainly all that is claimed for them—*and then some!*"



Can you beat that? There are hundreds of similar triumphs. You can't even approximate the Derf's record with any other plug.

Prove it yourself. What the Derf saves for others it will save for you. Get a set today and learn what it means to have the Derf give you more power at less cost! $6.20 for four, $9.30 for six.

THE DERF MANUFACTURING CO., Inc.
Gerken Building, 90 West Broadway, at Chambers Street
NEW YORK CITY

DISTRIBUTORS:

CENTRAL ELECTRIC CO.
316-320 S. Wells St.

R. HANISCH SONS CO.
121-127 N. Halsted St.

THE HUB,
State and Jackson.
SIEGEL AUTO SERVICE CO.,
937-39 Irving Park Blvd.
DAVID S. FELSENTHAL,
1238 E. 47th St.
NORTH SHORE GARAGE,
4610 N. Clark St.
STEBBINS HARDWARE CO.,
15 W. Van Buren St.
WASHINGTON TIRE & VULC. CO., INC., 640 W. Washington Blvd., cor. Desplaines.
CISLER & SERSON, INC.,
3111 S. Michigan Ave.
SUPREME GARAGE,
Oak Park.
INTERSTATE GARAGE CO.,
110 N. Market St.
STANDARD AUTO SHOP,
243 N. Crawford Ave.
STOCK YARDS HARDWARE & PAINT CO., 4127-29 Halsted St.
AUTO TIRE SALES CO.,
1346-48 Michigan Ave.
BAKER MOTOR SERVICE CO.,
6294-12 Cottage Grove Ave.
BIRCHWOOD GARAGE,
1528 Jarvis Ave.
STANDARD TIRE & RETREADING CO., Evanston, Ill.
UTILITY BATTERY AND DRY CURE VULC. CO., Forest Park.
WEST END BATTERY SERVICE CO., 30 N. Crawford Ave.
UNIVERSAL AUTOMOTIVE SUPPLY CO., 12 N. Crawford Ave.
NORTH SHORE AUTO SUPPLY CO., 418 Rush St.
I-B EXIDE BATTERY STATION, 1105 E. 47th St.

A. J. SLIGER,
514-16-18 Hohman St., Hammond, Ind.
HERBERT BULLOCK,
Crown Point, Ind.

HAMLIN MOTOR SALES CO.,
3843 W. Madison St.
PETERSON GARAGE,
2424 Milwaukee Ave.
ANDERSON TIRE & SUPPLY CO., 1229-31 N. Clark St.
ALLIED GARAGE,
927 Independence Blvd.
TUDOR GARAGE,
6321 Broadway.
GOLD CROSS GARAGE,
6540 Stony Island Ave.
INTERSTATE GARAGE CO.,
110 North Market St.
HOTEL LA SALLE GARAGE,
215 West Washington St.
MONROE FORST,
422 East 47th St.
CHRISTOPHER MOTOR CAR CO.,
3386-10 Sheffield Ave.
DALTON BROS. TIRE SALES,
3401 W. Chicago Ave.
AMERICAN DRI-KURE TIRE CO., 1775 Lunt Ave.
INDEPENDENCE TIRE & VULCANIZING CO., 3730 W. 12th St.
SOUTHWEST TIRE CO.,
2232-40 West 55th St. and 3475-77 Archer Ave.
BOULEVARD GARAGE,
5332-34 S. Western Ave.
THE MARQUETTE MANOR GARAGE, 6269-11 S. Western Ave.
JOHN MILLER GARAGE CO.,
4834-36 West 22d St.
THE VELIJA GARAGE,
6442-44-46-48 S. Western Ave.
FIVEK'S, 3227 West 26th St.
DUSIL & KARLOVSKY,
4217-19 West 27th St.
L. & M. GARAGE,
2901-7 N. Halsted St.

C. BEALE,
64 State St., Hammond, Ind.
BUNNELL AUTO SALES CO.,
Hammond, Ind.

H. CHANNON CO.
Market and Randolph Sts.

FRED ALLEN AUTO SUPPLY CO.
1610 Michigan Ave.

WILSON AVENUE GARAGE CO., 4725 Clifton Avenue.
HARRY W. COOPER,
2244 S. Michigan Ave.
EXCHANGE GARAGE AND REPAIR SHOP,
9185 S. Chicago Ave.
MANOR HOUSE TIRE AND SUPPLY CO., 5057 Broadway.
DIVERSEY DOUBLE TREAD TIRE CO., N. E. Corner Diversey Pky. and Halsted St.
EDGEWATER BEACH GARAGE, 5230-36 Broadway.
THE BEVERLY GARAGE,
2343-45 West 95th St.
THE WENINGER GARAGE,
5540-52 West Madison St.
AUTO RELIEF GARAGE,
1525-34 N. Crawford Ave.
THE PIONEER GARAGE,
4301-3 West North Ave.
W. J. & A. DOWNEY,
Washington Blvd. & Ogden Ave.
MILWAUKEE AVENUE GARAGE, 4035 Milwaukee Ave.
PEYROT'S GARAGE,
4630 Lawrence Ave.
WASHINGTON RUBBER CO.,
Washington Blvd. and Robey St.
THE ZELM GARAGE,
4700 N. Kimball Ave.
THE CONTINENTAL GARAGE,
3236 West 63rd St.
PARK GARAGE & AUTO LIVERY CO., 3626 Grand Blvd.
ALBANY PARK GARAGE,
3112 Lawrence Ave.
HUMBOLDT GARAGE & AUTO SERVICE CO.,
2942 W. North Ave.
CRAWFORD IGNITION CO.,
2203 N. Crawford.

HOBBS GARAGE,
410 Carroll St., Hammond, Ind.
LAKE COUNTY AUTO SUPPLY,
Hammond, Ind.

Experience, Organization and Equipment that merit your Confidence

Cylinder Grinding
Pistons, Rings,
Wrist Pins,
Etc. Etc.

GEO. H. BLETTNER CO.
1461-65 W. Jackson Blvd.
Phone Monroe 2076
ESTABLISHED 1902

The Republic Mortgage Company
PITTSBURGH, PA.
CAPITAL, SEVEN MILLION DOLLARS
GENERAL ADVANCES on Warehouse Receipts and Documentary Drafts—Also DISTRIBUTORS and DEALERS IN MOTOR VEHICLES ON LEASES.
Unequalled facilities in all Departments.
Phone or Write for Plans.
An Interview Solicited.
Chicago Office: First Nat'l Bank Bldg.

News and Comment of MOTORDOM Conducted by JOHN L. SPELLMAN.

Ohio Now Leads in Total Number of Listed Machines

Takes First Place from New York in Licensed Cars.

OHIO now has first place for being the state to have the largest number of registered motor trucks and pleasure cars. Up to July 1 last the figures show that it has supplanted New York for first honors.

According to a careful check made by Automotive Industries, the number of motor vehicles registered in all the states was 6,353,233 on July 1. This is an increase of 6.85 per cent for the first half of this year. All duplicate registrations were deducted, and this is the actual number of machines which have licenses.

Following is a list of the registrations in the various states, up to the date mentioned:

Ohio	464,828
New York	436,932
Pennsylvania	407,923
Illinois	401,371
California	349,734
Iowa	276,500
Michigan	273,396
Texas	249,346
Indiana	246,000
Minnesota	229,570
Wisconsin	212,490
Massachusetts	210,063
Kansas	206,033
Missouri	201,484
Nebraska	183,000
New Jersey	144,763
Washington	125,219
Oklahoma	124,501
Georgia	115,454
South Dakota	91,808
Colorado	88,315
Connecticut	85,200
Tennessee	84,000
Virginia	82,000
North Carolina	79,475
Maryland	75,590
Kentucky	75,259
North Dakota	73,015
Oregon	65,417
South Carolina	59,000
Alabama	55,402
Montana	53,420
Florida	48,598
Louisiana	46,150
West Virginia	45,019
Maine	43,658
Arkansas	43,238
Mississippi	39,399
District of Columbia	37,928
Idaho	35,817
Utah	30,760
New Hampshire	26,230
Rhode Island	26,112
Arizona	24,298
Vermont	22,094
Wyoming	18,200
New Mexico	16,875
Delaware	14,200
Nevada	3,153
Total	6,353,233

Tennessee showed the largest increase in registrations. It had a gain of 27.26 per cent.

Why Good Roads.

In a recent issue of Bradstreet's the following appeared:

"Wholesale trade is good, but considerable complaint is heard from country dealers on account of very bad roads.

"Country retail trade, however, has been affected by the bad roads. These have also affected live stock receipts, which are below normal. Hogs still continue to rise, the highest price paid this week being $20.40. Practically no progress has been made by the farmers in their field work, moisture in the soil being excessive in some sections.

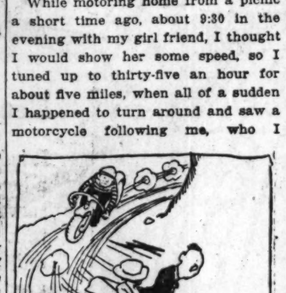
"Heavy country roads caused by continuous rains have prevented country travel and thus reduced retail trade."

My Funniest Motoring Experience

Every one who has taken the road in a motor car has some story to tell. What is your best one? "The Tribune" will pay $1 for every letter published on "My Funniest Experience." Write as briefly as possible, on one side of the paper only, and address Automobile Editor, The Tribune, Chicago. Manuscripts submitted in this contest cannot be returned. Make a copy and keep it if you wish to preserve what you have written.

Got a Match?

While motoring home from a picnic a short time ago, about 9:30 in the evening with my girl friend, I thought I would show her some speed, so I tuned up to thirty-five an hour for about five miles, when all of a sudden I happened to turn around and saw a motorcycle following me, who I



thought was a motorcycle "cop," and without a second thought I speeded up to forty-two an hour with the thought that I might leave him.

But to my regret he was riding right beside of me. He waved to me to stop, which I did, with the thought of paying the judge $25 in the morning.

When I had come to a dead stop, the supposed motorcycle cop came over to me and begged my pardon for stopping me, as he only wanted some matches to start a campfire with, as he was making a cross country tour with some friends and they were to camp in the vicinity. So I gave him the matches after being relieved with the thought of saving $25. E. H.

Look for Asparagus.

I have driven a Studebaker coupé for several years, and, like many women, know nothing about the internal workings of the car. But my car has become very sensitive to any unusual sound that would indicate trouble. Recently there was a strange, thud-like noise at intervals, most certain to occur when I turned a corner. I took the mechanic out with me so that he could hear it for himself before taking "Little Willie" to pieces—sort of an X-ray trip, as it were.

"Yes," he said, "pretty bad. Sounds like a bolt had dropped out of the engine." When the car was returned to me after spending several hours on the operating table, there was a can of asparagus on the floor. When I drove by the office to pay my bill there was a "ain't that just like a woman" grin on the faces of the "innocent bystanders." I was informed that after going over the car carefully they could find nothing wrong until they unlocked the compartment at the back. There they found the can of asparagus which had been overlooked when I had taken home some "cash and carry" groceries. The can had been rolling merrily around, and when I turned a corner would hit the side of the car, making a thud. Now whenever a car is turned into the shop with some diagnosed ailment, the boys say: "Guess it's another case of asparagus in the carburetor!" C. S.

English Custom Saves Him.

I had been driving most of the day in my new car and was tired from a long trip. I had some guests. I asked if one of them could drive and give me a chance to rest and continue to drive later.

Among the guests was an ex-English "Tommy." He said he thought he was capable of driving. I turned the wheel over to him at Adams street and Michigan avenue. In a few minutes I discovered that the car was being driven along the left hand side of the street at about twenty miles an hour.

A "cop" stopped us and I had to go to court the next day.

The ex-soldier explained that in England all traffic drives to the left, instead of to the right, as in this country.

This was a help and the judge had the matter explained to him. S.L.

England Lifts Ban.

Washington, D. C., Sept. 6.—Great Britain has repealed all restrictions relating to the importation of motor trucks, passenger cars, motorcycles, and farm tractors, the repeal taking effect Sept. 1, according to a report from the department of commerce. This means that American manufacturers of these automotive products can now ship freely to Great Britain.

It is reported at the same time, however, that the complete abolition of restrictions may only be temporray. A new ration plan allowing cars and trucks to be imported in propoition to the average amount imported in the years 1912-'13-'14-'15 may be arranged.

Up to the present time importations have been rationed on the basis of 50 per cent of the 1913 imports in average monthly quantites up to Sept. 1, 1919.

New French Roads.

French dispatches recently stated that the entire road construction program there will cost nearly two billion francs, which it is estimated by Mr. Bedouce, budget reporter, will give France a road system superior to that before the war. One hundred and seventy-six million francs have been allocated to road repairs in the invaded regions.

QUESTIONS AND ANSWERS—By High Speed

Readers who wish reasonably prompt replies to requests for motoring information will do well to provide a stamped and addressed envelope, so that they may be answered by mail. Limitations of space are such that only a few of the many inquiries received can be answered in this column.

Will you kindly publish in your column the best route from Watseka, Ill., to Colby, Kas.?

H. M. BRADRICK, Beaverville, Ill.

Drive west through Gilman and Forrest to Chenoa, turning southwest through Bloomington and Lincoln to Springfield. From Springfield continue west through Jacksonville, Hannibal, Mo., Moberly, Carrollton, Excelsior Springs, Liberty, Kansas City, Topeka, Kas., Manhattan, Salina, Ellsworth, Russell, Ellis, and Wakeeney to Colby. This is a section of the Golden Belt route between Topeka and Colby.

Kindly publish the best automobile route from St. Louis, Mo., to Oklahoma City, Okla.

W. M. STEWART, Effingham, Ill.

Go west through Washington, Jefferson City, and Sedalia to Kansas City. Leaving Kansas City on the Santa Fé trail, drive south and west through Ottawa, Kas., and Emporia to Florence. Leaving the Santa Fé trail here, go south through Arkansas City and Guthrie, Okla., to Oklahoma City.

Kindly publish the best automobile road from Chicago to Madison, Wis., the distance, and condition of the roads.

A. L., Moline, Ill.

Leaving Chicago on Irving Park boulevard, go west through Itasca and Roselle to Elgin. Turn north through Dundee, Algonquin, Crystal Lake, Ridgefield, and Hebron to Lake Geneva, Wis. Continue west and north through Delavan, Janesville, Edgerton, and Stoughton to Madison. The distance is 162 miles. Road conditions in general are good, depending somewhat on the weather.

Kindly publish a good route from here to Logansport, Ind.

S. M. T., Chicago.

Drive south to South Chicago and, picking up the Adeway, follow it south through Hammond, Ind., Dyer, Lowell, Lake Village, and Morocco to Ade. Here leaving the Adeway, go east through Goodland, Remington, Wolcott, and Monticello to Logansport.

More Good Roads.

$40,000,000 highway bond issue was passed by a 7 to 1 vote by the people of California recently. Another $10,000,000 will be spent by the counties of the state in this manner and $10,000,000 of federal aid will be expended to certain post roads. This makes a total of more than $60,000,000, which will be expended in California on the betterment of highways in the next three years. In the event of the passage of the Townsend measure, creating a national highway system, California will receive an increased mileage over and above that mentioned.

REMY

If Your Car is Remy Equipped—

You will, of course, want only expert service and genuine parts should the Remy equipment on your car need repair or adjustment. At a United Motors Service Branch or Authorized Distributor, you are assured of official factory service.

Chicago Branch
2715-17 S. Michigan Ave.
Phone Coliseum 3500

UNITED MOTORS SERVICE
INCORPORATED
GENERAL OFFICES DETROIT, MICH.
SERVICE DEPARTMENT OF Delco-KLAXON-REMY

Swinehart Tires

This Woman Knows Why They Wear —and Wear —and Wear



Some Satisfaction

To the woman who drives her own car and glories in it, there is some satisfaction in knowing that the Swinehart Tires on which she depends for security and safety are in fact dependable—

—some satisfaction in knowing that this dependability is due entirely to the time, care, knowledge and experience that goes into their making, and *not* to any so-called "special processes," "tricks," or "fancy frills"—

—some satisfaction in knowing that the Swinehart Company, makers of high grade tires for years, is back of every tire bearing its name—

—and there is still more satisfaction in knowing that Swinehart is *the tire without a Single Government Rejection.*

Swinehart Tires are made in both Fabric and Cord—both give more guarantee mileage for your money than you ever would expect or have a right to expect.

Ideal Cellular Truck Tires

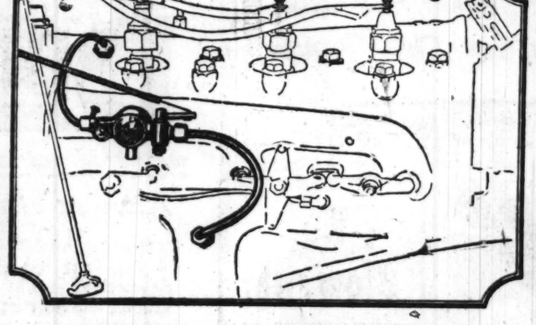
This patented construction makes this tire semi-pneumatic and eliminates the dangers due to blowouts and punctures, so common in pneumatic truck tires. No spare tire is necessary, because the tire often outwears the truck. This cellular feature also makes the tire anti-skid and non-heating. The many advantages are obvious.

Let your next tires be Swinehart—and see that the truck or car you buy are equipped with them.

FACTORY BRANCH:
The Swinehart Tire & Rubber Co.
1328 Michigan Ave., Chicago
Factory: Akron, Ohio

Dealers: There may be an opening for a dealer in your territory—better inquire now.

$H_2O+C=H_2+CO$



The above formula tells a story that interests every motorist. It tells the story of carbon prevention. In plain English as applied to motors, it means that steam and carbon, when subjected to the terrible heat inside your motor, are transformed into hydrogen and carbon dioxide. The hydrogen explodes and the carbon dioxide passes off through the exhaust. Thus no carbon remains. You have always known that steam is the best solvent for carbon, But until now, perhaps, you did not know how steam could be injected.

The Automatic Steam Carburetor

takes a tiny bit of water from the supply pipe and turns it into steam by the use of heat from the exhaust manifold. It injects this steam into the intake manifold between the gasoline carburetor and the motor. It vaporizes the gasoline that constantly condenses around the walls of the intake manifold, giving a highly vaporized mixture which responds much more readily to the spark.

Inside the explosion chamber the steam performs two functions. It decomposes into its two component parts—hydrogen and oxygen. Hydrogen, the lightest of all gases, explodes with the carbon to form carbon dioxide, or in some cases carbon monoxide gas, and is discharged through the exhaust.

This is the chemical reaction that takes place. The results are: 25% to 40% of your gasoline bill is saved, carbon is eliminated, motor cleaning and repair bills are almost entirely done away with, your car will run from five to seven miles per hour faster, you will get one-third more miles per gallon, your intake manifold will always be hot, and you will feel more power and pep in your motor than it ever had before.

Thirty minutes will convince you, but these dealers are authorized to allow you to use the Automatic Steam Carburetor thirty days, and refund the purchase price if you do not find that it does all we claim for it. The first cost is only $15.00, and there is no other cost, because there is no up-keep. The Automatic is made for all internal combustion engines—automobile, truck, tractor, motor boat or aeroplane—whether burning gasoline, kerosene, alcohol or benzol.

SOUTH SIDE—
Harvard Garage, 312 W. Sixty-ninth St.
Vista Garage, 823 E. 47th St.
Baker Service Corporation, 6204-12 Cottage Grove Ave.
Service Garage, 7144-7150 Vincennes Ave.
Rex Garage, 6919-6925 Stony Island Ave.

SOUTH CHICAGO—
P. Lorenzen, 8948-8950 Commercial Ave.

WEST SIDE—
Rowe, Young & Cooley, 3937 Washington Blvd.
W. J. McKillip Tire Co., 23 N. Crawford Ave.
Madick Bros. Garage, 4638 Washington Blvd.
Dunn-Becker Engineering Co., 709 S. Desplaines St.

AUSTIN—
Ideal Auto Supply Co., 4728 Washington Blvd.
Menard Garage, 5807 Chicago Ave.

ROGERS PARK—
North Shore Garage, 6610-6616 N. Clark St.

NILES CENTER—
Hines Motor Co.

OAK PARK—
Oak Park Auto Repair Works, 812 Madison St.

NORTHWEST SIDE—
Henry Lueders & Son, 4511 Lincoln Ave. and 6037 Lincoln Ave.
Logan Square Motor Car Co., 2404 Milwaukee Ave.

ALBANY PARK—
Albany Garage, 3112 Lawrence Ave.

MICHIGAN AVENUE—
Automatic Steam Carburetor Co., 1442 Michigan Ave.

NORTH SIDE—
Roy C. Floyd, 5827 Broadway.
H. & H. Garage, 739 Waveland Ave.
Alliance Garage 1206-1210 Belmont Ave.
Arch-Bridge Garage, 5446 N. Clark St.

CLINTON, IA.—
J. B. Stewart, 812 Fifth Ave.

Automatic Steam Carburetor Co.

General Offices: 2488-2498 Milwaukee Avenue
All Phones—Belmont 7932—CHICAGO

Wanted! State and Local Representatives

We need a few good, reliable men both for state and local representatives—men who are capable of making big money. These are attractive paying positions for the right men. If you are interested in having the exclusive sale as our representative and distributor in your community or in some state not already covered, write direct to the Home Office, where all applications are considered.

THREAD-RUBBER

Do You Want to Save Some Money?

Re-insulating a battery is about the most expensive repair there is.

And there's only one kind of battery in general use that *isn't practically certain to be re-insulated—or junked—within the next year or two.*

That one exception is the Willard Battery with Threaded Rubber Insulation.

Come in and we'll tell you why.

Willard Storage Battery Company
2524-34 Wabash Ave.

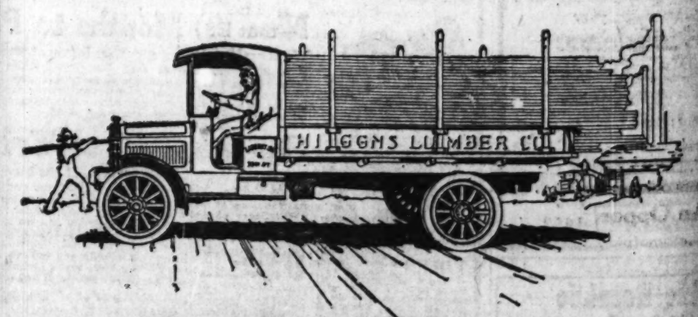
Willard STORAGE BATTERY

Garford

MOTOR TRUCKS FOR EVERY PURPOSE

WHERE public opinion is so unanimously enthusiastic in its endorsement of Garford endurance and economy, it is surely a safe guide to your selection.

"Users Know"



GARFORD MOTOR TRUCK CO., Inc.
CHICAGO DISTRIBUTORS GARFORD MOTOR TRUCKS
Salesroom and Service Station, 23rd and Indiana Ave.
Calumet 5060
G. A. CRANE, Mgr.

News and Comment of MOTORDOM Conducted by JOHN L. SPELLMAN.

Road Work Plan of Cook County Ahead of Others

Quinlan, County Superintendent of Highways, Leads in Work

SEVENTEEN well known highways lead to Chicago. For these all of the terminal approaches within Cook county have been completed or are under construction except two.

If every county superintendent of highways in the country has done as well as George Quinlan of Cook, Lincoln highway would be finished by Thanksgiving. Of the fourteen miles of that thoroughfare in this county, six have been paved and the other eight are scheduled to be completed by Nov. 15.

On the other hand, there is two miles leading out on West Lake street which have not been improved. That will be the approach for the Cannon Ball trail leading west across the state through Aurora, Mendota, and Galesburg, also for the Starved Rock trail, the Chicago, Kansas City, and Gulf highway and the Grant highway. This is one of the stretches which will be undertaken next year, if the public approves of the proposed bond issue this fall.

The Alton way, leading out the Plainfield road, has four miles under contract within Cook county. The other twelve miles must wait more money.

The Illinois Valley way, going down the valley through La Salle, has an approach to Chicago of twenty miles within Cook county. Six have been improved and the other fourteen are under construction.

The nineteen miles of the Dixie highway in Cook county are in daily service and the fourteen miles of the Milwaukee road, out through Wheeling and Libertyville, are completed.

The resort route, out to Fox Lake, is another completed job in Cook county. Sheridan road is also finished as far as the county is concerned, although most of it outside of Chicago is through the north shore villages.

Only nine of the fourteen miles of the Egyptian trail within Cook county have been paved.

The Belt line has its approach over that of the Illinois Valley way and Chicago itself supplies the entrance for the Detroit-Chicago road, the Ade way to Indianapolis, the Liberty way to Logansport and Kokomo, and the Jackson highway to Lafayette and Indianapolis.

The branch to Chicago of the Valparaiso-Joliet highway is over the Lincoln highway.

Da Vinci's Tank.

When the British started their tank drive against the Hindenburg line many thought that something new in the line of instruments of warfare had been evolved. Delving back into history, a student of self-propelled vehicles reports that tanks were used in the wars of the fifteenth century by the Italians.

The first armored tank was built and operated by Leonardo da Vinci. His model was crude, but it had an engine, an accelerator, transmission, and drive shaft, all parts of the modern motor vehicle. The engine had human connecting rods, slaves being used to turn the crankshaft. The accelerator was a heavy whip. The drive shaft ran half the length of the tank and was geared through a transmission to the rear axle.

The tank was a slow, lumbering vehicle with a company of archers and shield bearers in close formation standing all around the edge of the body. The contraption was used to protect engineers digging trenches.

U. S. Invades Calcutta.

There are more motor cars on the streets of Calcutta than any other kind of vehicle. The number of privately owned cars is said to be about 4,000, and there are approximately 500 taxicabs. It is thought that American cars will soon predominate the streets of India. All the motor cars imported into Calcutta since the signing of the armistice and the removal of the import embargo have been of American manufacture.



Form the habit of taking the trouble when you pull up at a curb to observe what kind of a curb it is. It will save you money.

If it's what the builders call an integral curb, with a "battered" or slanting face, as shown in the upper picture, the car may be driven in close without injury to tires or rims. If it has the ordinary vertical face, keep away. Parking too close means trouble.

The integral curb was first developed in suburban towns north of Chicago, and is rapidly gaining in popularity with road builders.

Good-Bye Dobbin.

Figures compiled by the New York sanitary bureau of the department of health and reported by Harry T. Gardner, secretary of the Automobile Dealers' association, show a great decrease in the number of stables, and, anturally, in the numbers of horses occupying them. In 1917 there were 108,036 horses. The most recent figures show a shrinkage of 32 396 horses.

Chicago, too, shows a falling off in the registration of horse-drawn vehicles under the wheel tax law. In the four years ended May 1, this yeara, the number of such vehicles decreased from 49,582 to 32,489. This diminution of about 34 per cent compared with New York's falling off of about 30 per cent.

Auto Wages Increase.

Washington, D. C., Sept. 6.—Wages in the automotive industry increased from the average weekly individual wage of $18 in 1915 to $17.08 in 1916, $19.54 in 1917, $23.01 in 1918, and $25.74 in 1919, according to figures made public by the federal department of labor.

Women Build Roads.

Shortage of male labor at Lecompton, Kas., recently resulted in a feminine addition to the contingent. The unusual sight of women swinging pickaxes, wielding scythes, and smoothing out ruts on the roadway was witnessed, and as a result Lecompton roads are all in good shape now.

A Market at Last.

A great opportunity for the sale of satisfactory signaling devices seems to have been opened in California, as its new motor vehicle law, which went into effect last month, provides such positive regulations regarding signaling when about to turn or stop as to make it practically imperative for closed cars and trucks to be equipped with some approved signal device.

The law on signaling provides that extending the arm horizontally beyond the side of the vehicle toward which the turn is to be made indicates a turn in that direction. Extending the arm vertically, with the hand pointing upward, indicates a turn in the direction opposite to the side from which such signal is given. Intention to stop or abruptly check speed is indicated by extending the hand and arm out from and beyond the side of the vehicle and pointing in a downward direction. The arm signal must be visible from the rear.

If not so visible, by reason of construction of the car or otherwise, the car must be equipped with a mechanical or electrical device certified as adequate by the motor vehicle department.

Trucks Make Good.

Des Moines, Ia., Sept. 6.—The motor truck development tour of the National Association of Truck Sales Managers has completed its third week.

The tour is getting down to practical work in hauling goods to, from, and about the farm, and at practically every stop lectures on motor haulage are delivered.

The enterprise so aroused enthusiasm among Iowa dealers that it was decided to hold a state truck tour, leaving Des Moines Oct. 13.



The time tried piston rings

For nine years these rings have stood the test—made good. And time is the severest test of any product.

Genuine McQuay-Norris Leak-Proof Piston Rings, by creating uniform action on the cylinder walls, have stopped piston ring leakage, increased power, decreased carbon and saved fuel and oil.

They are made in every size and over-size to fit every make and model of motor. Your repair man can get the proper sizes for you promptly from his jobber's complete stock.

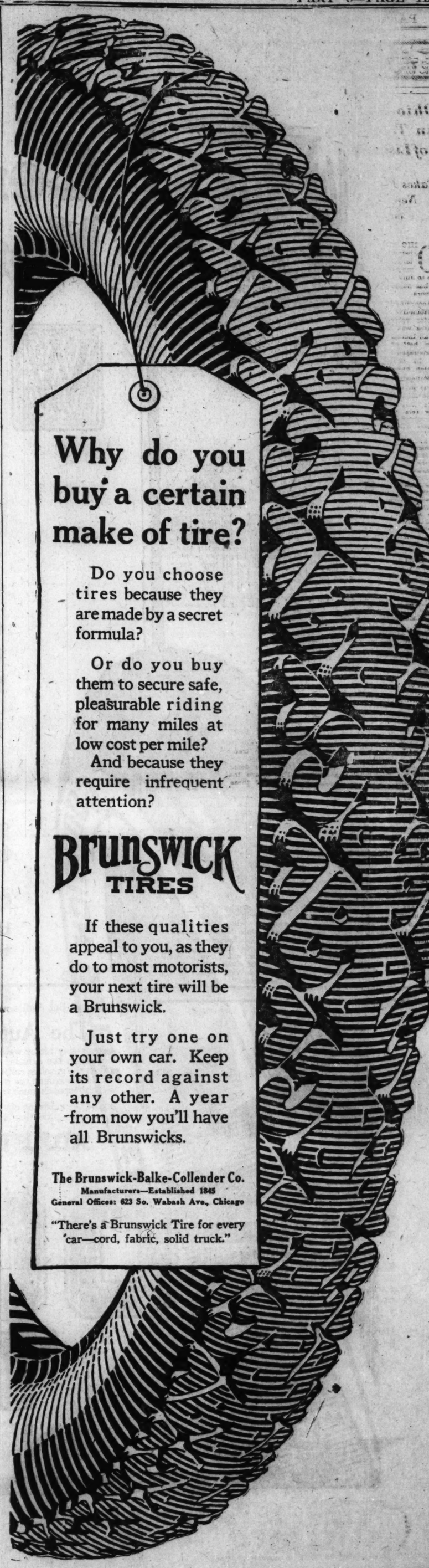
McQUAY-NORRIS MFG. CO., ST. LOUIS, U. S. A.

402

To Control Excess Oil Use



A special ring for motors that are oil gushers. Use in the top groove of each piston. In the lower grooves, use McQuay-Norris Leak-Proof Piston Rings.



Why do you buy a certain make of tire?

Do you choose tires because they are made by a secret formula?

Or do you buy them to secure safe, pleasurable riding for many miles at low cost per mile?

And because they require infrequent attention?

BRUNSWICK TIRES

If these qualities appeal to you, as they do to most motorists, your next tire will be a Brunswick.

Just try one on your own car. Keep its record against any other. A year from now you'll have all Brunswicks.

The Brunswick-Balke-Collender Co.
Manufacturers—Established 1845
General Offices: 623 So. Wabash Ave., Chicago

"There's a Brunswick Tire for every car—cord, fabric, solid truck."

No Punctures

"OVER 100,000 USERS."

Essenkay
THE TIRE FILLER

No Blowouts

Is Guaranteed

against being affected by heat, cold, water, mud, friction, atmospheric or climatic conditions, hardening, crumbling, or flattening.

Absolute assurance! Over 100,000 users have proven, in all kinds of weather, in all seasons, with all kinds of road conditions, that ESSENKAY lives up to its guarantee. That is what is back of the guarantee to every purchaser of ESSENKAY.

ESSENKAY does away forever with tire troubles. With ESSENKAY-filled tires, slow leaks or flat tires cannot occur. No time is lost at garages or service stations for air, or tire repairs—none of the many dangers, expenses and annoyances of air-filled tires.

Try It FREE!

ESSENKAY is installed by us on free trial. We do not say "buy" ESSENKAY. We say "try" ESSENKAY. Ride over smooth roads, then over the roughest you can find, including hilly and sandy country.

Allow the car to remain under maximum load on a concrete floor to prove that ESSENKAY does not flatten. Then if you are not convinced that ESSENKAY rides like air—that it will end your tire troubles—that you will no longer be bothered with punctures, blowouts, or slow leaks—that ESSENKAY will not flatten, crumble or deteriorate—return it—the test will cost you nothing.



To Chicago Dealers:
Our big announcements have brought a flood of applications for Chicago Sales Depot franchises. If you are not yet listed, better get in touch with our City Sales Division promptly and take advantage of the tremendous demand for ESSENKAY created by our big advertising campaign.

To Out-of-Town Car Owners:
Mail postal for copy of our free booklet, "The Story of ESSENKAY," and details of our Free Trial Offer. To take care of the enormously increasing demand, ESSENKAY Sales Depots and Service Stations are being installed all over the United States as rapidly as possible. Look for the ESSENKAY Sales Depot sign. Write today for name and address of the one nearest you.

To Chicago Car Owners:
Write or phone for free booklet, "The Story of ESSENKAY," and name and address of the nearest ESSENKAY Sales Depot where you can drive your car in and have your tires filled on free trial. Look for the ESSENKAY Sales Depot Sign. Or telephone us, Superior 7824, 7825, 7826, 7827, 7828, Calumet 1137 for full information.

To Out-of-Town Dealers:
Garage men, automobile repair shops, implement and hardware dealers, "live wire" business men—this is a wonderful opportunity for a permanent, profitable business. We give exclusive territory, and create sales by our national advertising campaign. Write, telephone or wire for our dealers' proposition in open territory.

DOUBLES TIRE MILEAGE
The use of ESSENKAY is a proved economy. Tires filled with ESSENKAY are always at uniform pressure—cannot be deflated or run flat. 10,000 to 20,000 miles is the rule, not the exception.

THE ESSENKAY PRODUCTS COMPANY
Member American Tire Filler Industry, Inc.
Dept. T, Essenkay Building, Superior Street at Franklin, Chicago, Ill.
Six Phones—Superior 7824, 7825, 7826, 7827, 7828, Calumet 1137
SERVICE STATIONS: 3021-23 S. Michigan Ave. Phone Calumet 1137. 229-28 W. Superior St. Phone Superior 7053.

LEARN Automotive Electricity

In the automobile field the men who get the big pay—who always have jobs waiting for them—the men who have the light, clean work, are the experts in automotive electricity. So great is the demand for trained men, so insistent are auto men for training, that we have established a school to teach all branches of

Starting, Lighting, Ignition and Batteries

for autos, trucks, tractors, airplanes, motor-boats and farm lighting. Faculty of automotive electrical experts. Henry E. Pears, batteries; W. M. Littlewood, Univ. of Wis., starting and lighting; Prof. D. P. Moreton of Armour Institute, Dean. Course in 8 weeks of 44 hours each of individual instruction on standard instruments. Classes limited to 10 men—a new class starts each Monday. First class opens Sept. 29, 1919.

Write for terms and classes open.

AMBU ENGINEERING INSTITUTE
906-1603 Michigan Ave., Chicago

An Opportunity for Automotive Electricians

Best Automotive Electrical and Battery Shop in Kansas for sale. Located in city of 50,000 on main transcontinental highways. Shop does practically all electrical business in the city. Also is distributor for leading battery and a well known tire. Possible business of $50,000 per year with practically no competition in the electrical field. Wonderful opportunity for man wishing to enter the electrical repair field. Owner has accepted an offer to enter another important industry and must sell immediately.

Address L D 102, Tribune.



Certified by Goodrich
More Mileage Adjustment



WHENEVER you buy anything, something measures it out, certifying how much of it you get. It may be by count, by a yardstick, or a pair of scales.

¶ The tire user has settled on the mile as his measuring unit of service.

¶ Goodrich, accepting his measurement, certifies both the quality and quantity of Goodrich Tires with the Goodrich More-Mileage Adjustment—6,000 miles for Fabric Tires—8,000 for Silvertown Cords.

¶ Goodrich is making big, powerful, enduring tires, the best Goodrich's long experience and skill can produce. It has pleased thousands of Goodrich dealers and users to tell us they "are the best tires the rubber industry has produced."

¶ At every step in making these tires, relentless inspection, watchful of Goodrich's good name, is on guard to see that each tire comes forth physically fit, truing up to the high quality set for Goodrich Tires.

¶ Then Goodrich Certification steps in, and measures out to the tire user in his own unit *the least* he with proper usage will get from a Goodrich Tire.

¶ It gives tire users the peak standard, at once a gauge to appraise the value of other tires, and a surety bond for the Goodrich Tires he is buying.

Buy Goodrich Tires from a Dealer

ADJUSTMENT—Fabrics 6,000 Miles; Silvertown Cords 8,000 Miles

GOODRICH
TIRES
"BEST IN THE LONG RUN"

PART 9

The Chicago Sunday Tribune.

THE WORLD'S GREATEST NEWSPAPER

WANT ADS

SEPTEMBER 7, 1919.

DEATH NOTICES

Will Be Found on Page 15, Part 1.

INDEX TO CLASSIFIED ADVERTISEMENTS.

	Page
ACCOUNTANTS	9
ANTIQUES	23
AUCTION SALES	28
AUTOMOBILES	25-26-27
AUTO LINE	25-26-27
AUTO TRUCKS	27
BOOKS	24
BUILDING MATERIAL	27
BUSINESS CHANCES	9
BUSINESS CHANCES	Part 1, 12
BUSINESS SERVICE	Part 2, 13
BUSINESS PERSONALS	28
BUSINESS, ETC.	28
CASTOFF CLOTHING	27
CEMETERIES	Part 1, 15
CLEANERS AND DYERS	28
CLOTHING, FURS, ETC.	28
CLUB & ASSN. MEMBERSHIPS	1
COLLECTIONS	9
CONTRACTS TO LET & WANTED	9
DANCING SCHOOLS	1
DEAD BIRDS, POULTRY, ETC.	9
DRESSING AND MILLINERY	15
ELECTRIC FIXTURES	22
FINANCIAL	Part 2, 13
FINANCIAL HOUSES LISTED	Part 2, 13
FLORISTS	17
FORESTS	Part 1, 25
GAMES	28
HELP WANTED—MALE	3-4-5-6-7-8-9
HELP WTD.—FEMALE	9-10-11-12-13-14-15
HOME WORKERS' SERVICES	1
HORSES AND CARRIAGES	1
HOTELS	16
HOUSEHOLD GOODS	24
HOUSEHOLD GOODS WANTED	24
INSTRUCTION	1
INSURANCE (ALL KINDS)	27
JEWELRY, WATCHES, ETC.	28
LOST AND FOUND INFORMATION	28
LOST AND FOUND	28
LEGAL NOTICES	24
LOST AND HEAVY MFG.	28
LOST—PROPERTY	24
LOST AND FOUND	1
MACHINERY AND TOOLS	28
MEETING NOTICES	1
MARRIAGES	28
MOTORCYCLES AND BICYCLES	27
MOTOR TRUCKS TO RENT AND WTD	27
MOVING	Part 1, 15
MUSICAL AND DRAMATIC	1
MUSICAL INSTRUMENTS	1
NURSES AND OFFICES	Part 2, 14
OPTICIANS	1
PARCEL POST AND EXPRESS	1
PATENTS, PATENT ATTORNEYS	Part 2, 12
PERSONAL	1
PIANOS, PLAYER PIANOS, ETC.	27
PLUMBING, HEATING FIXTURES	27
POSTAGE STAMPS, COINS, ETC.	28
PRINTING, ENGRAVING, BINDING	28
REAL ESTATE—SUPPLIES	18
REAL ESTATE—CENTRAL	18
REAL ESTATE—APARTMENTS—SOUTH SIDE	18
REAL ESTATE—APARTMENTS—WEST SIDE	18
REAL ESTATE—APARTMENTS—NORTH SIDE	18
REAL ESTATE—APARTMENTS—NORTHWEST	18-19
REAL ESTATE—SOUTH WEST SIDE	19
REAL ESTATE—BUSINESS PPTY.—SOUTH SIDE	19
REAL ESTATE—BUSINESS PPTY.—SOUTHWEST	19
REAL ESTATE—BUSINESS PPTY.—NORTH SIDE	19
REAL ESTATE—BUSINESS PPTY.—NORTHWEST	19
REAL ESTATE—BUSINESS PPTY.—WEST SIDE	19
REAL ESTATE—HOUSES—SOUTH SIDE	19
REAL ESTATE—HOUSES—SOUTHWEST	20
REAL ESTATE—HOUSES—NORTH SIDE	20
REAL ESTATE—HOUSES—NORTHWEST	20
REAL ESTATE—HOUSES—WEST SIDE	20
REAL ESTATE—VACANT—SOUTH SIDE	20
REAL ESTATE—VACANT—SOUTHWEST	20
REAL ESTATE—VACANT—NORTH SIDE	20
REAL ESTATE—VACANT—NORTHWEST	20
REAL ESTATE—VACANT—WEST SIDE	20
REAL ESTATE—MANUFACTURING PROPERTY	20
REAL ESTATE—SUBURBAN—PK. AUSTIN	20-21
REAL ESTATE—SUBURBAN—SOUTH	21
REAL ESTATE—SUBURBAN—SOUTHWEST	21
REAL ESTATE—SUBURBAN—NORTH SIDE	21
REAL ESTATE—SUBURBAN—NORTHWEST	21
REAL ESTATE—SUBURBAN—WEST	21-22
REAL ESTATE—SUBURBAN—MISCELLANEOUS	22
REAL ESTATE—ACRE PROPERTY	22
REAL ESTATE—OTHER CITIES	22
REAL ESTATE—SUMMER RESORTS	23
REAL ESTATE—WISCONSIN	23
REAL ESTATE—FARM LANDS	23
REAL ESTATE—COUNTRY	23
REAL ESTATE—RANCHES AND RANCH LANDS	23
REAL ESTATE—TIMBER, COAL	23
REAL ESTATE—TIMBER LAND	23
REAL ESTATE—WANTED TO EXCHANGE	23
REAL ESTATE LOANS	23-24
REAL ESTATE	Part 2, 12
ROOMMATES	1
RUGS	28
SEWING MACHINES	1
SITUATIONS WANTED—FEMALE	1-2-3
SITUATIONS WANTED—MALE	2-3
SPORTING GOODS	17
STORAGE AND SAFE DEPOSITS	28
STORAGE, CARTING, FORWARDING	28
STORE AND OFFICE FIXTURES	28
SCALES	28
TO RENT—ROOMS	15
TO RENT—HOUSEKEEPING ROOMS	16
TO RENT—ROOMS	16
TO RENT—FURNISHED HOUSES	16
TO RENT—SUMMER RESORTS	16
TO RENT—FURNISHED FLATS	16-17
TO RENT—STORES	17
TO RENT—OFFICES AND STUDIOS	17
TO RENT—FLOORS AND LOFTS	17
TO RENT—MFG. PROPERTY	17
TO RENT—BUILDINGS	17
TO RENT—FARMS	18
TO RENT—HOTELS	17
TO RENT—HALLS	17
TO RENT—GARAGES	17
TO RENT—OTHER CITIES	17
TO RENT—MISCELLANEOUS	17
TO LEASE AND WTD. TO LEASE	23
TRADE SCHOOLS—MALE	1
TRADE SCHOOLS—FEMALE	15-16
TAILORING	28
THEATER TICKETS	28
TENTS & AWNINGS, ETC.	1
TRUNKS, BAGS, SUIT CASES	1
TYPEWRITERS AND SUPPLIES	1
UNDERTAKERS	Part 1, 15
VACUUM CLEANERS AND CLEANING	1
WANTED—TO RENT—ROOMS	16
WANTED—HOUSES	16
WANTED—FLATS	17
WANTED—STORES AND OFFICES	17
WANTED—AT SUMMER RESORTS	17
WANTED—RENT—MFG	17
WANTED—HOTELS	17
WANTED TO RENT—MISCELLANEOUS	17

TERMS OF SUBSCRIPTION OF THE TRIBUNE.

Orders for mail subscriptions must be accompanied by remittance to cover.

Postage paid in the United States (except Chicago and suburbs, and postal zones 6, 7, and 8, measured from Chicago), Canada, and Mexico.

Daily, without Sunday, one year, $5.00; six months, $2.50; three months, $1.50; two months, $1.20; one month, 60 cents.

Daily, with Sunday, one year, $10.00; six months, $5.00; three months, $3.00; one month, $1.20.

Sunday only, one year, $5.00; one month, 50 cents.

Rates for subscriptions in postal zones 5, 6, 7, and 8 (measured from Chicago):

Daily with Sunday, one year, $14.00; one month, 75 cents.

Daily without Sunday, one year, $9.00; one month, 50 cents.

Sunday only, one year, $5.00; one month, 25 cents.

Canadian subscribers ordering the Sunday edition without daily are charged 20 cents a month extra for postage. Give postoffice address in full, including county and state. Remit by express money order, draft, or in registered letter, at our risk, to The Tribune company, publisher.

CHICAGO—7 SOUTH DEARBORN STREET.
NEW YORK—GIR FIFTH AVENUE.
WASHINGTON—40 WYATT BUILDING.
LOS ANGELES—406 HAAS BUILDING.
LONDON—16 REGENT STREET, S. W.
PARIS—420 RUE ST. HONORE.

Persons wishing to take The Tribune by carrier may order it by postal card or telephone Central 100. When delivery is irregular make complaint.

All unsolicited manuscripts, articles, letters, and pictures sent to The Tribune are sent at the owner's risk and The Tribune company expressly repudiates any liability or responsibility for their safe custody or return.

DOMESTIC POSTAGE—One cent for each fourteen pages or part thereof.

NOTE—Postage rates quoted above apply only to complete papers. When parts are sent the rate is 1 cent for each two ounces.

NOTE—The laws of the postal department are strict, and newspapers insufficiently prepaid cannot be forwarded.

MEMBER OF THE ASSOCIATED PRESS.

The Associated Press is exclusively entitled to the use for republication of all news dispatches credited to it or not otherwise credited in this paper, and also the local news published herein.

All rights of republication of special dispatches herein also are reserved.

LOST AND FOUND.

BAG—LOST—FRIDAY, 5 P. M., ON SHERIdan, Broadway, Montrose, or Magnolia, brown velvet handbag, containing purse, keys, cards, and jewelry; feel loss greatly; reward offered. Call Sunnyside 8369.

BAG—LOST—WILL THE PARTY WHO found black walrus bag, monogrammed H. C. C., at or near Dearborn Station Monday night, please call Rogers Park 7787 and receive reward.

BAG—LOST—BLACK LEATHER TRAVELing, containing a pair of light trousers, shirt, black shoes, valuable papers, addressed to George H. Taylor, in vicinity of Clark and Pratt-blvd.; reward. Rand. 3040.

BAG—LOST—AUG. 1, SMALL LINEN BAG, cluster, in platinum. Reward. MRS. H. F. PRINCE, Drexel Arms Hotel.

BAG—LOST—ON HIGHWAY, DETROIT TO Chicago, black bag marked F. F. K., containing papers, etc. Reward. Address O 98, Tribune.

BAG—LOST, SILVER, FRIDAY, 3:30, BET. Boston Store and 10c store, on State; money, cameo, bank book, earrings, bracelet; reward. West 5093. 1649 Flournoy-st.

BAG—LOST, BET. HUDSON AND SHELdan, on Belmont, or in auto, beaded bag, cont. $3 to $4; finder please return bag, keepsake. Ph. Grace. 6047 or Harrison 554.

BAG—LOST—BROWN LEATHER TRAVELing, from auto, between Gary and Chicago, containing clothing and purse. Liberal reward to finder. Call Hyde Park 1105.

BAG—LOST—BLACK MOIRE BAG PATENT leather top, containing Mayfair, R. R. SEN. Kildare 8463.

BILLFOLD—LOST—CONTAINING MONEY, bills, receipts, Chicago, La Verne, Cicero ave., Division-st. or Chicago, Cicero cars, Columbus 8153. MRS. HEALY; reward.

BOND—LOST—LIBERTY VICTORY BOND, between Merchants Loan Bank and Great Northern Building. Finder will be substantially rewarded by leaving same at the bond dept. of above bank.

CARD CASE—LOST—SEPT. 4, BETWEEN 3700 S. Racine and 16th and Morgan-sts., black morocco, containing mother's photograph, of great value. Reward if finder will return to Room 822 Edison Bldg. for owner. A. C. Hunt.

CAT—LOST—AUG. 19, A RED PERSIAN; male; ans. to name of Teddy; liberal reward if returned to 317 S. Honore-st.

CROP—LOST—PARTY IS KNOWN WHO picked crop. Lady's gold mounted riding crop, initials H. M. B. Sunday afternoon, bridle path, near refectory Washington Pk., where horse fell. Return to Midway Riding School, 6037 Drexel-av. Reward.

DOG—LOST—$50.00 REWARD FOR MALE toy Boston bulldog, white face, shoulders, dark brindle back; short hook tail; no guest. Dr. Hawley, 801 N. Wells-st.

DOG—LOST—BROWN AND WHITE BULL terrier, nr. Lincoln Park Gun club. $5 reward. Phone Superior 7811.

DOG—LOST—MON. BLACK BELGIAN SHEPherd dog, ears stand erect, black spots on tongue, tan on legs. Ph. R. P. 370. Reward.

DOG—LOST—LABOR DAY AT RAVINIA, white beagle hound, brown and black marking; reward. Phone Highland Park 377.

EYEGLASSES—LOST, SEPT. 3, COR. HALsted and Lake-sts., in case; reward. Phone Hay. 7313.

FAN—LOST — LACE FAN WITH AMBER sticks, in Automat restaurant on Dearborn and Randolph-sts., at about 2 o'clock Thursday, Sept. 2. Reward. JOSEPH KULCSAR, 1155 Belmont, 11th Floor, Garrick Bldg.

FUR—LOST—MINK, IN 7-AXI AUG. 29, 5 p. m., near I. C. depot; liberal reward. Graceland 2035.

FUR—LOST—SEPT. 5, MINK SCARFPIECE; Sheridan-rd., near Lakeside, or Lafayette-pkwy. Phone Sunnyside 7856.

FUR—LOST—SMALL SABLE NECK PIECE, Thursday evening, West Side; liberal reward. Phone Columbus 2764.

GLASSES—LOST—PAIR TORTOISE SHELL rim glasses, in black case, bet. Shiller and Superior-sts., on Lake Shore-dr. Call Superior 5048.

GOLD WATCH BRACELET—LOST—IN LOOP Fri. afternoon; reward. Kenwood 4819.

HAT—LOST—FRIDAY, BLACK SILK SAIL- or hat, on Michigan-av., going south past Blackstone Hotel. Address B 8, Tribune.

JEWELRY—LOST—TUES. ON OR NEAR boat leaving Benton Harbor; envelope containing jewelry. $200 reward; no questions asked. Ph. Rogers Pk. 8732.

JEWELRY—LIBERAL REWARD AND NO questions asked for return of jewelry taken from car, Wayne-av. Ph. Ravens. 82.

KEYS—LOST—BUNCH OF KEYS, FRIDAY morning on Van Buren-st. or Michigan and Market. Ph. Wabash 6234 or Edgewater 4496.

KEYS—LOST—BUNCH OF KEYS, BEtween Castlewood terrace and Argyle on Sheridan-rd. or at Ardmore Theater. Call Sunnyside 7274.

KNITTING—WILL LITTLE BOY WHO found paper bag with knitting in Washington Park please telephone Drexel 5974?

LINK—LOST—GOLD CUFF LINK, JADE initialed between Royal Insurance and Board of Trade. Please return 522 Postal Telegraph Building. Reward.

MEDAL—LOST—MUSICAL GOLF, DEARborn bet. Wash. and Mad. Thurs. night; value only to owner. Call Van Buren 778, Rev. Gray.

MINK CAPE—LOST—FROM MACHINE, Sept. 5, between Jackson Pk., Washington Pk., Hyde Pk.-blvd. or on the Midway; finder call Hyde Pk. 4044 and receive reward.

MONEY—LOST—SUM OF MONEY, BY clerk in Mandel's subway, Friday a. m.; liberal reward; return to Mandel's store supt.

NECKPIECE—LOST—DARK FUR; AT PANtheon Theater, Friday evening; liberal reward. Phone Sunnyside 1772.

PIN—LOST—SUNDAY, BETWEEN 7th and Yates and 71st and Ogiesby-av.; reward. ELSIE DILL, 7208 Yates-av. Hyde Park 8568.

PIN—LOST—BLUE CAMEO AND PEARL, Sept. 3, near Bryn Mawr and Broadway. M. reward. McDERMUT, 5016 Wayne. Edgew. 2091.

PIN—LOST, SATURDAY, LARGE CAMEO pin, Kedzie or Michigan-av., Evanston; reward. SCHUYLER, 754 Forrest-av., Evanston. Telephone 672.

PIN—FOUND—MAR. 29, ROBEY-ST. CALL Wellington 5473

POCKETBOOK—LOST—CONTAINING PAPers and bills, in Jackson Park. Finder please call Stewart 2209. Reward.

PURSE—LOST—LADY'S, ON NORTH BOUND motor bus about 5:30 p. m. Thurs. Finder may keep money, return purse and other contents. Ph. Sunnyside 6206.

PURSE—LOST, SMALL BLACK PURSE, containing lady's watch, barpin, etc.; return to Mrs. Pratt, 715 Grace-st., 3d fl.; reward.

PURSE—LOST—LADY'S, OVER $40, THURSday night, road between Lyons and La Grange; reward. Phone Central 3568.

PURSE—LOST—AT 61ST STA., CONTAINing government check. Ph. Normal 879. Reward.

RING—LOST—DIAMOND RING, THURSDAY night, on State-st. between Oak and Division-sts., or on Division between State and Clark-st. Will finder kindly return and receive reward? MR. OLSON, 10 W. Huron-st. Phone Superior 2534.

RING — LOST — MAN'S CARAT DIAMOND ring; keepsake from mother; Milwaukee-av. road near Rand.; liberal reward. F. J. Chana, 5725 W. 22d-pl. Cicero. Ill.

RING—LOST—CAMEO RING, LA PALMA cafeteria, Wilson-av. Finder please return to 923 Wilson-av., apt. 2, receive reward.

RING—DIAMOND—LOST—SUNADY NIGHT, in Lexicon. Reward. Wellington 6118.

ROBE—LOST OR STOLEN—FROM AUTO AT Jackson and State, green and gray robe; also brown and mottled robe, double breasted overcoat, belt all around. Return to Maurice L. Rothschild Jackson and State-sts. Liberal reward. No questions asked.

SUITCASE—LOST—LIBERAL REWARD TO the finder of a suitcase lost or stolen near Clinton-st. entrance, N. W. sta., Sat. p. m. Hutchins on card in suit case. Return to Room 519, 29 S. La Salle-st.

SWEATER—LOST: BLUE SILK, ON ROAD to Geneva, bet. Wauconda and McHenry. MRS. CLARK, 1446 S. 56th-st., 3d.

WALLET—LOST—THURSDAY AFTERNOON on Monroe-st., between La Salle and Clark, black wallet containing money and cards. Reward, Sewell Randolph 7630.

WATCH—LOST—GOLD WRIST WATCH, Friday night in Riverview Pk. Address X 569, Tribune.

WRIST WATCH—LOST—GOLD, IN FIELD'S Icaroom, Thurs.; return Rm. 258 Edgewater Beach Hotel.

LOST—AIRPLANE.

Copper miniature for radiator cap. Name engraved on body. Return to J. H. HUNT, 520 Westminster Bldg. Reward. No questions asked.

PARCEL POST AND EXPRESS.

LADIES' BLACK SATIN OXFORDS, $5.85; liner suits, 4 worked eyelets, ribbon ties, new fall style; sent on approval [no C. O. D. or cash in advance]; narrow and wide widths; send size now. S. HYMAN, 5824 Prairie-av., Chicago.

WE PARCEL POST 40C AND 50C GRADES of wall paper for ordinary sized rooms, walls, ceiling, and border, for $2. Send $2, size of room, and color wanted; satisfaction guaranteed or money refunded. Parlor Paper Mills, 320 to 328 N. Clark-st.

ARTS AND ANTIQUES.

FOR SALE—A BEAUTIFUL BLACK LACE cape reaching to hem of dress, brought from Paris exposition 60 years ago, reasonable. Normal 6743.

FOR SALE—8 CAMEO NECKLACE, GOLD mounted, 6 Tiffany gold after dinner service, Ten-sharp cut table lamp. Austin 5661.

5 P. COLONIAL PARLOR SET, BLACK WALnut; $125. 361 E. 22d-st.

PERSONAL.

INFORMATION WANTED AS TO HEIRS.

Information is desired as to the present address of Emma Remmerding, and the names and addresses of any other heirs of Lena Christina Strohmaier, formerly residing at 221 W. 15th-st., Cincinnati, Ohio, who died Dec. 4, 1917. Notify Joseph W. O'Hara, Attorney, for George Dresselhouse, Administrator, Johnston Bldg., Cincinnati, Ohio.

FRED A. OHLEN.

Mr. or Mrs. Fred A. Ohlen or any party knowing either of the above mentioned are kindly asked to mail me address, so I may get in touch with them. I have been trying to locate these parties for months and will gladly reward any one giving the information desired. F. H. BEINERT, 124 S. 15th-st., Omaha, Neb.

PERSONAL—I HAVE SOLD MY GROCERY business, including stock, fixtures, etc., at 1859 N. Fairfield-av. I will not be responsible for debts contracted in connection therewith on and after Sept. 5, 1919. MARGARET PORTEN.

PERSONAL—P. B. G.: Mother critically ill. Cries for you. Have paid accounts in full. All forgiven. Come home at once or it will be too late.

PERSONAL—PUBLIC NOTICE IS HEREBY given John Joseph Hraba, unless charges on Excelsior motorcycle No. 96087 are paid in 3 days same will be sold to recover. EMIL DEROUIN.

PERSONAL—HAVING SOLD MY BUSINESS at 4744 North Racine-av., I will not be responsible for any debts contracted in connection therewith on and after Sept. 6, 1919. A. J. Haffner.

PERSONAL — REWARD FOR INFORMAtion concerning photos. of letters and legal papers lost in large brown envelope in mail, addressed to H. St. Friendly. ZABEL & MUELLER, Monadnock Block.

PERSONAL—WANT ADDRESS OF JOHN H. Morrow, formerly of Neoga, Ill. Last known was employed in R. R. freight house, Chicago. Very important. Address F. G. H., 7 Stanton-st., Piqua, O.

PERSONAL—LEO: STEWART, WON'T YOU come home or write and let us know if you are well? Let me hear from you in some way. Am frantic with worry. BIRDIE.

PERSONAL—WITNESSES OF CRIPPLED lady crushed between folding door of car, Madison and Wabash-av., June 6, about 5 p. m., communicate with her. Ph. Oak. 3473.

PERSONAL—WILL STAY AT MY POSITION and help you and little ones wherever you are; will make all wrongs right; same place. Trust. No. 379. Assist. Foreman.

PERSONAL—COMPENSATION FOR PRESent address of Mrs. Garcial Smith. Address A D 340, Tribune.

PERSONAL—MAN AND WIFE AUTO TO Cal., Oct. 16; two seats, share exp. reduction to good driver. Address S 329, Tribune.

PERSONAL—MAN DESIRES MAN COMpanion who can drive for a day auto trip to Iowa; share expenses. Sunnyside 7465.

PERSONAL—GENT WISHES TO SHARE driving and exp. to Calif. Experienced. Address S. 51, Tribune.

PERSONAL PARTIES WHO TOOK LETters from 3d apt. 5201 Greenwood-av. are warned against their use in any form.

PERSONAL—NOT RESPONSIBLE FOR debts contracted by any one but myself. JESSE M. GESNER, 523 E. 33d-st.

PERSONAL—NOT RESPONSIBLE FOR ANY debts contracted by my wife. A. GODAR.

PERSONAL—MILDRED AND ROSE FORTIeth and Homan: Pete is here. Wants to see you. FRANK. Address H 229, Tribune.

PERSONAL—BILL: PLEASE RETURN AT once. Baby asks for you continually.

CLUB AND ASSN. MEMBERSHIPS.

ACCOUNTANTS AND BOOKKEEPERS CAN increase their earning capacity, develop latent possibilities, improve business status, help raise the standard of their profession, by joining their national organization; call chapters Chicago, Detroit, Cleveland, Toledo, Kalamazoo, Des Moines, San Francisco. UNITED ACCOUNTANTS AND BOOKKEEPERS ASSOCIATION, 105M. Auditorium Bldg., Chicago.

WOMEN'S CLUB IN LOOP DEVOTED TO the furthering of social, educational and athletic functions will accept application for membership from well recommended women. Comfortable club rooms and excellent cuisine. Address C B 418, Tribune.

WANTED—TO BUY MEMBERSHIP IN country club. North preference New Evanston. Address, stating price, D2305, Commonwealth-av.

SATURDAY EVENING CLUB RECEIVES limited number of refined ladies and men as members; superb hall; mus. furnished for room dancing. Apply 720 Lyon-Healy Bldg.

FOR SALE—BEVERLY CLUB MEMBERship. Phone Hyde Park 5963 Monday, between 5 and 7 p. m.

WANTED—MEMBERSHIP ILLINOIS ATHletic Club. A. R. JOHNSON, Hasmarket 7420.

FOR SALE—GLEN OAK COUNTRY CLUB membership. GEO. A. CRANE, Calumet 2358 or Graceland 6557.

FOR SALE—MEMBERSHIP IN WOODLAWN Park club, 6400 Woodlawn-av. Greatly reduced price. Address X 371, Tribune.

FOR SALE—MEMBERSHIP PARK RIDGE Country Club. Dues paid Jan. 1, 1920. Address X 342, Tribune.

FOR SALE — CHEAP, MEMBERSHIP IN Glen Oaks Country club. Address A A 584, Tribune.

WANTED — TO BUY MEMBERSHIP IN Ridge Country Club; state lowest cash price. Address C P 577, Tribune.

HAMILTON CLUB MEMBERSHIP FOR sale—Northern Trust Co., Executor.

FOR SALE—MEMBERSHIP IN BEVERLY Country club, Republic 1031, 1 to 2:30.

FOR SALE—HAMILTON CLUB MEMBERship; cheap. Address S 249, Tribune.

DANCING SCHOOLS.

PROF. ROACH'S

THE ONLY DANCING SCHOOL IN CHICAGO having a perfect and copyrighted method of teaching the beginner; waltz, two-step and all new dances and all styles of society dancing. Come to a real dancing school.

BE WISE; SEE PROF. ROACH AND WIFE. Save time and money and get satisfaction.

CAN YOU BEAT IT? YOU GET 3 HOURS of private tuition the same evening from 8 to 11, with 56 expert lady instructors. Try our One-Step, Fox Trot, Waltz and Two-Step, all for one dollar. Ladies, don't wait for catalogue. Or you can take individual instructions from any one of our 56 lady instructors on class lessons, $1 per hour.

Class Tuesday, Thursday and Saturday nights. Sunday afternoon, 2 to 6. Also Sunday nights. PAY AS YOU LEARN. DON'T UNTIL YOU SEE PROF. ROACH AND WIFE. 1634 W. Madison, over Empire theater. 1 block east of Halsted.

THE OLD RELIABLE DANCING SCHOOL. 4 short blocks west of L. Open daily.

MADOR-JOHNSON PALACE DANCING STUDIOS

443 N. Clark-st., near Illinois.
4 blocks north of loop, 3 blocks Kinzie L.
Open daily and Sunday 10 a. m. to 12 p. m.
Private instruction. Individual attention.
ONE HOUR LESSONS ONE DOLLAR.
No admission fees or other charges.
A different and distinctive kind of dancing school—a new idea in teaching—a highly successful combination to suit beginners taught in private studios—a large and beautiful ballroom and a clever orchestra for each—no public appearance fees to all—the lowest in Chicago—Forty lady and gentlemen instructors—ten studios.

Telephones: Central 2116. Central 7878.
Public dancing and ballroom practice for advanced pupils, Saturday and Sunday evenings, commencing Sept. 6th.

VIRNA HARMAN WALKER STUDIO OF DANCING. FALL SEASON

BEGINS MONDAY, SEPT. 15. DAILY CLASSES IN RUSSIAN BALLET, TOE, INTERPRETIVE, AND CHILDREN'S DANCING. PRIVATE LESSONS FOR PROFESSIONALS AND AMATEURS BY APPOINTMENT. BEGINNERS OF ANY AGE ACCEPTED. SHORT COURSES FOR OUT-OF-TOWN PUPILS. EXCLUSIVE DANCES NOVELTY EFFECTS. EXHIBITIONS. SEND FOR CATALOGUE. WALKER STUDIO, 116 S. MICHIGAN-AV. GENERAL 6450.

ETHEL KENDALL AND JACK LUND, Studio: 1535 Masonic Temple Bldg. Private lessons, 10 a. m. to 10 p. m. Daily. Phone Central 1840 for appointment. Information.

MERRY GARDEN BALLROOM, 61st and Cottage Grove-av. Dancing every Tues., Thurs., Sat., Sun. eve. Also Sunday afternoon.

JACOBSEN'S SCHOOLS—COACHING ARTists, teachers, beginners, children, classic, toe, Spanish, interpretative, stage, esthetic, ballet, exhibition, chorus, and society dancing. 8th floor Auditorium Building. Harrison 1207. Est. 31 years. Positions secured for graduates.

MARIE HELENE SANDER, STUDIO.
Private instruction—Ballroom dances.
Hrs.—10 a. m. to 6 p. m. Phone Central 634.
601 Shops Bldg., 17 N. Wabash-av.

TERESA DOLAN STUDIOS
OPEN ALL SUMMER
9215 Commercial. So. Chicago 1349
1301 E. 63d-st. Hyde Park 4496
5440 Cottage Grove-av. Hyde Park 6852.

FOX TROT, ONE-STEP, WALTZ, TWO-STEP, guaranteed in 3 private lessons. Dancing acts created. Children classes in stage dancing. Ideal Studios, 3958 Madison-st. [N. E. cor. Crawford]. Van Buren 2401.

LAUZON SISTERS' DANCE ACADEMY, Warwick Hall, 535 E. 47th. Reopen Sept. 23. eve. Lincoln Hall, S. Chicago. Sept. 17.

BUCK, CLOG, SPANISH TOE, WALTZ, FOXtrot, etc. 441 E. 48th. Lauzon Sisters.

WAITE'S DANCING ACADEMY, 7938 S. Halsted.

OPTICIANS.

WANTED—PAIR BINOCULARS OR FIELD glasses. Address S 102, Tribune.

MUSICAL INSTRUMENTS.

SOME NOTABLE USED PIANOS

On account of the severe shortage of high grade pianos, Lyon & Healy have had their extensive repair shops busy reconstructing a number of beautiful upright pianos. In this work the piano changed in its outward appearance, meeting the requirements of the present styles. All parts placed in these instruments are from the best factories. This will enable you to own these superior instruments at an attractive figure. Terms of payment may be arranged to suit any reasonable ideas. The following and many other instruments are to be seen today on our floors:

CONSERVATORY, upright. Refinished. Ebony case, full size. Fine condition $150
RICHMOND, mahogany upright. Beautiful dark red case. Fine condition 200
WASHBURN, walnut case. Just refinished. Like new. Good playing condition 225
HALLET & DAVIS, upright. Dark walnut. Rebuilt and refinished. Beautiful instrument. 250
WILLIARD, upright, Mahogany. Dark rich red. Like new. 245
PACKARD, upright. Dark mahogany. Full size. Excellent condition 250
STARR, upright. Walnut. Large size. A-1 condition. A splendid instrument 275
SHONINGER, upright. Large size. Art case. Dark mahogany. Entirely rebuilt and refinished. Splendid bargain 325
BEHNING, upright. Refinished and rebuilt. Like new. Mahogany 325
STEINWAY, style plain. Dark red rosewood, high polish. Large size. Dainty design 350
STEINWAY, upright. Dark red rosewood, polish or dull finish. Parlor size; tone rich 375
STEINWAY, upright. Ebonized case, birch polish, plain case. Rich tone 400
STEINWAY, Boudoir upright. Ebonized case, polished or dull finish. Splendid tone. A real bargain for a fastidious buyer. 425

LYON & HEALY

WABASH-AV. AT JACKSON.
PHONE WABASH 7900.

JOB LOT PHONOGRAPHS.

Large cabinet phonograph $15
$75 size cabinet phonograph 25
$100 size cabinet phonograph 35
$150 size cabinet phonograph 45
$300 size cabinet phonograph 55
Two jewel points and 12 records free with each machine, automatic stopper, play any records. Free delivery in any part of the city; will send C. O. D. for out of town customers.

THE VICTORIA, 143 N. WABASH-AV.

Cor. Randolph, 4th floor, from 9 until 6 p. m. Also at branch, 2545 INDIANA-AV. Evenings only till 10 p. m. Sunday all day.

HEAR

Brunswick, Columbia, Sonora, Stradivara, Victor-Victrola, side by side at

THE TONE SHOP.

"All Phonograph Shops in One."
6th fl., No. American Bldg.
State and Monroe.

Branch at 3255 W. Madison-st.
Open evenings exc. Wed. and Fri.

TO THE PUBLIC ONLY—

A big saving to all on market for a phono. and floor lamps; mfg. of phono. and floor lamps announce the opening of a retail shop at North American Bldg., where they will sell their products strictly at wholesale prices; you save the retailer's profit; you are invited to our display room and convince yourself; satisfaction guaranteed or money cheerfully refunded.

THE MAX-A-TONE PHONO & LAMP CO., Room 704 No. American Bldg., 66 S. State-st.

FOR SALE—AT BARGAIN.

Several beautiful Victrolas, carrying mfrs. guarantee. Very great opportunity to get big value for little money. Dunne Bros. Storage, 2247 Cottage Grove-av. Open evenings and Sunday.

GOOD PIANO CHEAP—WE ARE CLOSING out our used pianos to make room for the fall trade on Victrolas and Victor records. If you want a good piano or player piano for little money call at once. Nelson Piano Co. 740 E. 47th.

23c PER WEEK

And only $1 down buys genuine Edison with 50 records free.
TONE SHOP, North American Bldg.
State and Monroe-st.

PHONOGRAPHS, FROM FACTORY TO home; largest stock; terms; records. This is not a "just sold it" scheme. We have them. 402 W. 63d. SCHMIDT MFG. CO. Phone Wentworth 1100.

$38—GENUINE EDISON, 88 RECORDS, $1 down, 25c per week. W. S. STORAGE EXCH., 3255 W. Madison-st. Open evenings exc. Wed. and Fri.

GENUINE VICTOR, COLUMBIA AND Brunswick phonographs; will be sold for storage charges at once. Liberty Storage Co., 4100 S. State-st.

SPOT CASH PAID FOR USED PIANO; ANY condition; state make and price. Address C 26 15, Tribune.

WANTED—TO BUY, STANDARD MAKE UPright mahog. piano bargain; state price. Address S 382, Tribune.

STEINWAY $950 UPRIGHT MAHOGANY piano, like new, a bargain. M. LEVY, 5247 Prairie-av.

KIMBALL PIANOS, PHONOGRAPHS, PLAYer Pianos, Music Rolls and Pathe Records. W. W. KIMBALL CO., 306 S. Wabash-av.

PIANOS TUNED, $2; ALSO PIANO AND phonograph repairing. Piano Repair Shop, Room 336, 220 S. Van Buren. Harr. 2871.

FOR SALE—12 VICTROLAS, SLIGHTLY DAMAGED in storage, $39 each. M. BRONFELS, 3845 S. State. Boulevard 7586.

WONDERFUL BARGAIN; BEAUTIFUL mah. Adam Schaaf upright; half price for quick sale; used 6 mos. Englewood 4486.

ALMOST NEW UPR. PIANO; CIRCASSIAN walnut case; bargain. MAYER, 2517½ No. Clark-st., 3d apt. west.

TERMS $1 PER WEEK FOR TALKING MACHINES AS LOW AS $29. GROSSMAN MFG. CO., 4000 COTTAGE GROVE-AV.

BEAUT. MAHOGANY ADAM SCHAAF UPright piano; bargain. 4932 Sheridan-rd. Sunnyside 2094.

VICTOR-VICTROLAS AND RECORDS EXchanged and sold. GEO. P. BENT CO., 214 Wabash-av., Chicago.

FOR SALE—PIANO, GOLDEN OAK, 1 YEAR old, like new, with bench, cost nearly $400. Standard make. Bargain, $235. Call 8414 Stanford-av.

WANTED—SECOND HAND BAND INSTRUments, all kinds; highest cash prices paid. HOLTON SALES CO., 315 S. Wabash-av.

WEBER GRAND, $350; FISHER UPRIGHT, $140; Player Piano, $290. Fully guaranteed. P. A. Starck Piano Co., 210 S. Wabash.

STARR PIANOS, PHONOGRAPHS, PLAYER pianos, music rolls, Gennett records. Starr Piano Co., 1228 E. 63d-st.

CONTRALTO READY FOR FALL WORK. Church director, solo, quartet, concert. Address J 302, Tribune.

PIANIST WANTS ADVANCED PUPIL TO assist in teaching. Address S 54, Tribune.

SITUATION WTD—EXP. WOMAN, MOVING picture pianist. Address C 94, Tribune.

SITUATION WTD—REFINED COL. LADY pianist. Good sight reader. Drexel 1490.

WANT ACCOMPANIST DESIRING VOCAL lessons; all hours 837 Kimball Hall.

PIANO LESSONS AT 75c; LESSON BY THOROugh teacher. Address N 199, Tribune.

WANTED—TEACHERS FOR STUDIO PRO

SITUATIONS WANTED—MALE.

Bookkeepers and Clerks.

SITUATION WTD — ENERGETIC, CLEAN cut young man, 22, 5 years' office experience; knowledge of bookkeeping and typewriting, employed at present but no future; would like to connect with a concern where there are opportunities, either executive or selling. Address S 194, Tribune.

SITUATION WTD—BY YOUNG MARRIED man, well educated; six years' experience as correspondent and salesman; will consider anything with high class firm; salary to be agreed upon. JOHN C. NORMAN, 349 W. North-st., Decatur, Ill.

SITUATION WTD—BY A STUDENT OF CLERIfied public accountancy; 4 years' practical office experience; salary no object, but wish to connect with a concern where there are unlimited opportunities commensurate to ability. Address P 388, Tribune.

SITUATION WTD—GENERAL OFFICE MAN well educated German, single, Gentile, 9 yrs. exp. bookkpg., cost, statistics, trained to accuracy and speed, adaptable; will greatly appreciate an offer of steady employment. Address S 354, Tribune.

SITUATION WTD—21 YEARS OLD; REARED on farm; has business education; wants to assist in bookkeeping; good at figures, writes a plain hand; operates typewriter. Interview solicited. WALTER C. GREBE, 4201 Prairie-av., Phone Oakland 7436.

SITUATION WTD—YOUNG MAN, 5 YEARS' office experience, working way through school, desires position afternoons and Saturdays; A1 references. Address P 151, Tribune.

SITUATION WTD—YOUNG MAN DESIRES position with opportunities for advancement, thorough knowledge of bookkeeping, typist, and clerical work; best of references. Address X 186, Tribune.

SITUATION WTD—YOUNG MAN, 20 YEARS, high school graduate, anxious to become connected with firm that offers rapid advancement to right party. Address N 366, Tribune.

SITUATION WTD—COMPETENT BOOKkeeper, 32, at present office manager with wholesale house, seeking responsible position with growing concern; A1 reference. Address S 527, Tribune.

SITUATION WTD—MAN; LIVE, ENERgetic, ambitious; thorough bookkpr.; wide experience; bookkeeping, accounting, general office; can do things right, QUICKLY. What have you? Address S 293, Tribune.

SITUATION WTD—EXPERT BOOKKEEPER, account, middle age, will take full charge, handle credits, collections, correspondence, and guarantees to prove an asset; highest references. Address S 347, Tribune.

SITUATION WTD—YOUNG MAN, AGE 20, office clerk in daytime, looking for extra work in his spare time in the evening. Address S 370, Tribune.

SITUATION WTD—GOOD OFFICE POSITION by expert, bookkeeper where honesty and accuracy count; best ref. Address O 317, Tribune.

SITUATION WTD, — GENERAL OFFICE clerk, 27, 8 yrs.' exp. auditing, figuring, handling money, etc. Address P 494, Tribune.

SITUATION WTD — YOUNG MAN, H. S. grad., with bkkpg., accounting, statistical, and gen. off. exp.; very good at figures; salary, $130. Address O 90, Tribune.

SITUATION WTD—YOUNG MAN, 25 YEARS, desires a position with a reliable concern where advancement is based on merits. Address S 347, Tribune.

SITUATION WTD—BUSINESS COLLEGE education; 8 years' general bookkeeping and office accounting experience; A1 references; marriage 26. Address S 237, Tribune.

SITUATION WTD — NEAT APPEARING young man with 7 years' clerical exp., age 23, capable and reliable; A1 refs. Address X M 269, Tribune.

SITUATION WTD—8 YRS.' EXP. GENERAL office, cashier, sales and collection correspondence; 24 yrs. age. Address P 208, Tribune.

SITUATION WTD—EXPERIENCED STOCK and shipping clerk; good at figures; age 29; ref. Address P 161, Tribune.

SITUATION WTD—SHIPPING CLERK CAREful; A1 refs. Address X 173, Tribune.

SITUATION WTD—CLERICAL WORK AT home nights. Address S 540, Tribune.

Accountants and Auditors.

SITUATION WTD—PUBLIC ACCOUNTING, systems, costs, tax returns; my specialty is secret audits; true statement of your business unknown to any one in your employ. Address S 453, Tribune.

SITUATION WTD — AS ASST. TO AUDITOR or Credit Mgr.; 26 yrs. of age, married, over 5 years' exp.; best ref.; salary second year to future. C. COX, 4711 Calumet-av. Ken. 8710.

SMALL SETS BOOKS KEPT by expert accountant with public experience. Address O 561, Tribune.

SITUATION WTD — PRESENT EMPLOYment auditor and treasurer at $2,500; want to better my business connections and finances. Address O 592, Tribune.

SITUATION WTD—EX-U. S. NAVY MAN, 28 years, married, correspondent, gen. office, accounting and executive exp.; A1 ref. Address X 445, Tribune.

SITUATION WTD—SENIOR ACCOUNTANT and auditor, experienced and capable, open for engagement; town or country; references. Address P 225, Tribune.

SITUATION WTD—EXP. SUPERVISING OF general ledgers, billing, voucher dept., and credits; directing of employment and purchase. Address P 218, Tribune.

SITUATION WTD—EXPERIENCED ACcountant, thorough knowledge credit, collections, handling salesmen; moderate salary to start. Address O 97, Tribune.

HENRY MILLARD, C. P. A.
Cost System Specialist. 20 years' practice.
1161 Hindmarsh Bldg. Harrison 2334.

SITUATION WTD—BY ADULT, CLEVER bookkpr. and acct.; to-day or hour. Address S 333, Tribune.

SITUATION WTD—BY YOUNG MAN AS accountant, bookkeeper, or office manager; 10 yrs' exp.; A1 refs. Address P 463, Tribune.

SITUATION WTD—BY FINANCIAL AC. counsel, 6 years' exp. in public field; now employed. Address S 505, Tribune.

SITUATION WTD — BOOKS OPENED, closed, and kept; evenings. Address S 264, Tribune.

SITUATION WTD — YOUNG MAN, 23; studying acct.; good ed. and ref.; desires position with adv. Tel. Van Buren 1502.

SITUATION WTD—ACCOUNTANT, GEN. OFfice ability; desires position in growing concern; married; 29. Prosp. 6188.

SITUATION WTD—SEMI-SENIOR COMPEtent to work without supervision and write own reports. Address S 277, Tribune.

SITUATION WTD—ONE MORE SET OF books to keep; 30 yrs.' Chic. exper. A. Opalla, P. A. Drexel 6490.

Accountants and Auditors.

Attention, Manufacturers.

AUDITOR, ACCOUNTANT, CREDIT MAN.

In present employment over 8 years; would change for $60 per week. Salary to increase in ratio business increased; acceptable to bonding companies; if you market salable merchandise, should double sales in a year; will recommend well tried practical method; no experiment; if you desire increased business, consider this offer. What has been done can be re-aised. Address S 317, Tribune.

SITUATION WTD—BY MARRIED MAN, 31 years of age, with 15 years' experience in all branches of accounting. Best of references; former student in accts. at N. W. U. and Hamilton Inst.; at present employed as general cashier of a large corporation. Good education, aggressive, and possessing qualifications to make good; opportunity desired where permanent connection with adequate compensation is assured. Address O 442, Tribune.

Executive-Accountant.

10 yrs.' public accounting exp.; 4 yrs. manager commercial corpn.; two yrs. auditor firm operating 26 plants. At present with government. Work soon completed. Don't take my time unless opening will pay $3,000 with opportunity for advancement. Address S 55, Tribune.

SITUATION WTD—YOUNG MAN, AGE 36, high grade senior accountant with large public accounting firm, thoroughly qualified in factory accounting and office organization, high character, well educated, desires permanent connection with established manufacturing concern. Address O 886, Tribune.

SITUATION WTD—SENIOR ACCOUNTANT practical systematizer, 15 yrs' public accounting experience, thoroughly reliable, desires connection with manufacturing concern or good accounting firm; best of references and bond; salary according to responsibilities. Address O F 407, Tribune.

SITUATION WTD—ACCOUNTANT; 27 YRS.; experienced in mercantile, manufacturing, and insurance accounting; capable office manager; connection with progressive concern desired; salary $175 a month. Address S 574, Tribune.

COST ACCOUNTANT.

With production and efficiency exp.; age 36; marr.; 14 yrs. in mchy. mfg. successfully installed and managed cost and piece work systems. Address S 393, Tribune.

SITUATION WTD — ACCOUNTANT; YOUNG man, 30 years; 12 years' exp.; last 5 years executive; university grad.; married; B. S.; desires connection with manufacturing or accounting firm; high class ref. given; salary $40 per week. Address O 549, Tribune.

SITUATION WTD—BY ACCOUNTANT AND auditor; 15 years' exp., lumber manufacturing costs, wholesale, retail, acctg., office management, credits, collections; could make substantial investment; A1 refs. Address J 360, Tribune.

SITUATION WTD — ACCOUNTANT WILL open, close, install systems, audit, keep small sets, part time, balance sheet, profit, income statements; charges reasonable. Phone Armitage 0070 or address D 467, Tribune.

SITUATION WTD—EXPERT ACCOUNTANT will install set of books for any business at reasonable cost; protective and labor saving bookkeeping system. Address X P 540, Tribune.

SITUATION WTD—ACCOUNTANT OF WIDE exp., energetic and comp., able to handle help. Address S 534, Tribune.

Executives and Managers.

Export and Advertising.

Successful young American merchant [university graduate], who withdrew from retail merchandising to acquire a practical knowledge of foreign trade, as foreign correspondent in export house, is now prepared to make connection with concern desiring a man of executive ability; university graduate; married; now employed, but desire greater opportunities. Address S 198, Tribune.

EMPLOYMENT MANAGER.

Reliable man, age 40, married, five years' practical experience in hiring all classes of help, wants position with manufacturing concern in Chicago. Address D 72, Tribune.

SITUATION WTD—ASSST. SALES MGR. or responsible position in sales dept., is wanted by a salesman with 8 years of road exp. in whol. and retail fields. Familiar with advtg. and direct by mail work. Refs. Address S 102, Tribune.

SITUATION WTD—AS CHIEF ENGINEER OR building supt.; A1 mechanic; power plant and building maintenance; economical management and operation. Address P 88, Tribune.

OFFICE MANAGER.

Thoroughly experienced in the various branches of office detail; energetic, forceful, reliable; age 37; mar. Address S 95, Tribune.

SITUATION WTD—EXPERIENCED HOTEL man would like manager's position; one hundred fifty room hotel; would consider salary or percentage basis; can furnish A1 reference. Address S 407, Tribune.

SITUATION WTD—EXPERT IN ACCOUNTing, costs, credits, collections, desires a change as an office executive or along above lines; a high grade man for a high grade position. Address S 455, Tribune.

SITUATION WTD—COLLECTION CORREspondent; ex-army officer, legal graduate, 4 years' exp. Installment sets, capable managing dept. or agency. Best refs. Salary $40 week. Address J 339, Tribune.

SITUATION WTD—MAN, 40 YEARS OLD desires position as office manager or assistant; have had several years' experience and can furnish A1 reference as to character etc. Address S 200, Tribune.

SITUATION WTD—YOUNG MARRIED MAN, 15 yrs. banking exp., with executive work; commercial house pref.; now employed. Address J 371, Tribune.

SITUATION WTD—BY YOUNG MAN, 23, AS secretary; exp. correspondent and steno., mails, and gen. exp.; sal. $130 per mo. Address P 534, Tribune.

SITUATION WTD—UNIVERSITY MAN, 23, correspondent, or asst. to factory mgr.; 3 years' experience on costs and sales; will leave city. Address S 239, Tribune.

SITUATION WTD—EXECUTIVE AND AC counting, factory and cost sect. a specialty; univ. grad., 10 yrs.' exp., good organizer and systematizer. Address X 102, Tribune.

SITUATION WTD — PURCHASING AGENT, by married man with 9 yrs. exp. manufacturing, factory, and office supplies. Address S 153, Tribune.

SITUATION WTD—BY UNIV. GRAD.; LIBeral arts, law; in semi-legal field or as correspondent. Address X 104, Tribune.

SITUATION WTD—BUYER, CAPABLE AI ways on the job, desires make change for betterment. Address O 77, Tribune.

SITUATION WTD—AS MANAGER, 11 years' retail grocery experience; age 33; best ref. Bensmann, 5253 Leland-av.

Executives and Managers.

AN EXECUTIVE OF BROAD GAUGE IS SEEKING A CHANGE IN POSITION.

At present secretary of an employers' organization. Thoroughly conversant with cost and accounting methods. Past work includes assistant to general manager, in charge of sales and advertising; head of a purchasing department in mail order house; office manager; copy writer and plan man with New York service agency; a practical printer. These are some of the reasons why a progressive business house should be able to use me. Experienced in newspaper business management.

Not limited as to territory; 33 years old; married. References, data, and photograph furnished on request. Salary $4,000. Address D K 31, Tribune.

EXECUTIVE—ENGINEER,

Financial—Balance 'Man,

Public Utilities—Mines—Industrials.

I offer 20 years' broad, valuable experience; organization and management; design, construction, operation, examination of properties; physical, financial, estimate reports. Will consider proposition for either part or all my time. Address S 109, Tribune.

SITUATION WTD—MARRIED MAN, NOW occupying a position of great trust with leading daily newspaper in the central states, desires a position where the assurances of advancement are greater. Will go to Chicago or any other good city. Am thoroughly competent to take charge of entire advertising and merchandise service departments of good sized daily. Am particularly well posted on all details in connection with the marketing of products through jobber, retail and newspaper channels. Have excellent record and have been successful as advertising manager, salesman and salesmanager. In present position a number of years. Would go with established, growing newspaper or salesmanager for manufacturer where advancement is assured. Salary required $3,500 per year. For interview address S 186, Tribune.

POSITION OF TRUST WITH An Employer Who Understands the Psychology of Making a Man Big.

I know men, their strength and weakness; can dictate a clear, forceful letter; can write an original advertisement; am honest and have initiative; have had the bitterness of life—enough to make me charitable and discerning. Am neither old nor young. I can accomplish whatever you give me the power to accomplish. Give me a chance—anywhere. Address P 371, Tribune.

ADVERTISING MANAGER. I WANT AN OPPORTUNITY

with a man's size future for the right producer; am at present employed and have been during the past 10 years by large corporation doing national advertising; my 20 years' broad general experience, backed by good sense and steady habits, has equipped me with thorough knowledge in all details. I have a triphammer command of English, able to cram human interest and conviction and good selling force into plain, everyday merchandising facts. Can make sketches and layouts as well. Good reason for wanting to make change. Address C E 205, Tribune.

ACCOUNTANT AND OFFICE MANAGER.

Keen, energetic young man, thoroughly grounded in accounting and office methods, desires permanent connection with enterprising manufacturing or mercnandising concern in or near Chicago.

EXECUTIVE ABILITY.

Employed at present as senior public accountant; initial salary $2,500. Address S 380, Tribune.

TERRITORIAL MANAGER.

COMPETENT, resourceful, thoroughly experienced business executive of 35 with sufficient varied special training in dealing with and handling men and situations; will consider an unopening if permanent, profitable sales manager where the principal requirements are employing salesmen. Am at present connected and will only consider such openings as offer an unusual knowledge of employing and training salesman. Write 902 Plymouth Bldg., Minneapolis, Minn.

SITUATION WTD—BY EXECUTIVE; JUST month; college graduate; married; 10 years' practical business experience; four years spent with one of world's most successful manufacturers of motor cars and trucks, in both manufacturing and sales department; later managed branch house doing million dollar business; last two years in charge of purchasing and handling of entire factory production. Best references furnished. Nothing under $6,000 a year can be considered. Address D H 75, Tribune.

FARM TRACTOR DESIGNER

6 yrs. eng'g exp., 4 yrs. tractor, patt. and mach. shop, jigs, tools, fixtures; designed and experienced on 6 different tractors; had charge of machine shop and 150 men on war work; capable of taking charge of design, experiment, or production of tractors; married and interested in something permanent; best references; available at once. Address D N 9, Tribune.

EXECUTIVE, Credit and Collection Mgr.

10 years' sound exp. with large merchandise firm; splendid record; seeking permanent opportunity; age 32 years; admitted to the bar; knowledge of accounting; an interview may prove mutually profitable. Address S 215, Tribune.

WHOLESALE EXECUTIVE.

Sales Manager, Credit Man, Office Manager, Advertising, Financing, Accounting. High class, thorough business man. Clean, successful record. Heavy experience; qualified to conduct large business of own. Best of references; age 40. Address S 111, Tribune.

EXECUTIVE.

Man of 33, long period in present line, desires to become associated with a going concern, which will want a steady man, with ability, knowledge of and experience in correspondence; present salary $2,700; must be a reputable concern; references exch. Address S 70, Tribune.

SITUATION WTD—CREDIT MAN AND COLlection correspondent, with a very successful record, now getting $2,200, can earn $3,000 if you have the volume; salary can be decided when you become satisfied with me and my work. You can't lose and I don't expect to. I am 33, married, and have two children. Address N 540, Tribune.

EXECUTIVE.

Sales—Buying—Office.

12 yrs.' experience; 13 yrs.' education; salary secondary to opportunity. Address P 328, Tribune.

SECRETARY.

Married man with family, desires position as secretary to a big man; energetic, clean cut, with executive ability; experienced in finances; credentials furnished. Address S 525, Tribune.

PRODUCTION MAN.

Thorough experience in planning, routing, scheduling, storing, and efficiency work in varied industries; can install modern methods. Address P 202, Tribune.

PAYMASTER.

Ex-army officer promoted from the ranks, two years' government finance, pay roll, office, and sales experience, age 32; married. Address S 375, Tribune.

SITUATION WTD—DISCHARGED ARMY officer desires a position in city as assistant sales or office manager; have had 3 years' office and 2 years' traveling experience; married, 26 years of age. Address P 419, Tribune.

ASSISTANT CREDIT MGR.

Has had 3 yrs.' expr. with Chicago's largest mercantile agency. Neat of appearance, wide awake to modern methods and efficiency. Al refs. Address P 305, Tribune.

EXECUTIVE.

Man—Competent, 32; 15 years' experience as executive, buyer, and salesman in ladies' ready to wear, jobbing and mail order, desires connection with high grade firm; minimum salary $3,600. Address S 51, Tribune.

SITUATION WTD—GOOD OFFICE MANAGer; expert in office efficiency and detail work; has executive ability and can handle an office force. Experienced; also Al correspondent. Can furnish any reference desired. Address S 32, Tribune.

MERCHANDISE MAN.

Sales builder and advertising executive, producer of volume sales; now with large corporation, seeks interview with manufacturer or jobber. Address S 52, Tribune.

SITUATION WTD—DO YOU NEED A MAN who can keep books, handle credits, collections, or correspondence? Have 8 years' general office exp.; salary $150 mo.; steady, reliable worker. Address S 85, Tribune.

SITUATION WTD—AS HOUSE MANAGER or steward of city or country club, restaurant or tea room; excellent caterer and manager; experienced, competent, reliable, highest references. Reply stating particulars, Box 119, Evanston, Ill.

SITUATION WTD—BY YOUNG MAN, 25, capable of holding responsible position; have successful sales and executive experience; can start immediately. Address N 64, Tribune.

SITUATION WTD—YOUNG MAN, 28, PAST 10 years traveling adjuster and asst. manager large mercantile collection agency; desire change. Now employed. Address O 589, Tribune.

SITUATION WTD—EX-NAVAL OFFICER, 26 years of age; executive ability; desires a position with concern that offers a future; 5 years' business exper. Address S 296, Tribune.

SITUATION WTD—FURNISHING AND HAT salsman and assist buyer, who can take charge of store or dept.; best references. Address S 246, Tribune.

SITUATION WTD—PRINTING PRESSMAN desires position as foreman; 18 years' ex.; can furnish the best of references as to my ability and character. Address S 256, Tribune.

SITUATION WTD — YOUNG MAN, HAS thorough knowledge of chain store organization 7 yrs. with one firm, 3 yrs. as manager. Address S 367, Tribune.

SITUATION WTD — YOUNG MAN, AGE 26; have personality and executive ability; 6 yrs. mercantile experience; 3 yrs. as executive. Address S 368, Tribune.

SITUATION WTD—AN ARMY OFFICER, 28 years of age, recently discharged, whose experience has wholly been in the military service, wants work in any capacity in which the above qualifications can be utilized. Some experience on accounts and trial balances and a thorough knowledge of the art of handling men. Address C 201, Tribune.

SITUATION WTD—BUYER AND MANAGER with 20 years' department store experience as buyer of hosiery, underwear, gloves, notions, handkerchiefs, toilet articles, ribbons, laces, embroideries, leather goods, and jewelry, desires a change, at present engaged, but can be at liberty Sept. 1. Have Chicago, Boston, and Milwaukee experience. Address X 394, Tribune.

SITUATION WTD—BY YOUNG MAN WHO has 8 years' exp. and is thoroughly familiar with all details of the automobile and garage business; want a place where managerial ability is requi ed, with responsibility enough attached to justify a rising salary of $40 per week; employed at present as automobile salesman but prefer inside job. Address S 458, Tribune.

SITUATION WTD—YOUNG MAN, 31 YRS. old married, university graduate, 8 yrs. experience with wholesale hardware firm in mail order dept. and as salesman and asst. sales mgr.; desires connection with reliable concern offering an assured future; am energetic and resourceful; can give best of references. Address S 457, Tribune.

SITUATION WTD—EXPERIENCED SHIPping clerk with traffic training, capable of handling men. Address X 100, Tribune.

SITUATION WTD—BKKPR. OR ASST., 8 yrs.; 35; mar.; $25 wk. Address X 95, Tribune.

SITUATION WTD—EX-SOLDIER; TYPIST and general office work; 3 yrs. experience; h. s. graduate. Stewart 3604.

SITUATION WTD—SECRETARIAL; AI GEN office man; competent, young; married; best ref. Address S 367, Tribune.

SITUATION WTD—SHIPPING CLERK; CAPable in taking charge; age 23; Al refs. Address X M 268, Tribune.

SITUATION WTD — AI BOOKKEEPER, 5 yrs. exp., age 22 yrs. Address X 208, Tribune.

SITUATION WTD—YOUNG MAN, 22 YRS., with experience as cost clerk and production clerk. Address N 74, Tribune.

SITUATION WTD—EXPERIENCED STOCK and shipping clerk; good at figures; age 29; ref. Address P 161, Tribune.

SITUATION WTD—SHIPPING CLERK CAREful; A1 refs. Address X 173, Tribune.

SITUATION WTD—CLERICAL WORK AT home nights. Address S 540, Tribune.

Accountants and Auditors.

SITUATION WTD—PUBLIC ACCOUNTING, systems, costs, tax returns; my specialty is secret audits; true statement of your business unknown to any one in your employ. Address S 453, Tribune.

SITUATION WTD — AS ASST. TO AUDITOR or Credit Mgr.; 26 yrs. of age, married, over 5 years' exp.; best ref.; salary second year to future. C. COX, 4711 Calumet-av. Ken. 8710.

SMALL SETS BOOKS KEPT by expert accountant with public experience. Address O 561, Tribune.

SITUATION WTD — PRESENT EMPLOYment auditor and treasurer at $2,500; want to better my business connections and finances. Address O 592, Tribune.

SITUATION WTD—EX-U. S. NAVY MAN, 28 years, married, correspondent, gen. office, accounting and executive exp.; Al ref. Address X 445, Tribune.

SITUATION WTD—SENIOR ACCOUNTANT and auditor, experienced and capable, open for engagement; town or country; references. Address P 225, Tribune.

SITUATION WTD—EXP. SUPERVISING OF general ledgers, billing, voucher dept., and credits; directing of employment and purchase. Address P 218, Tribune.

SITUATION WTD—EXPERIENCED ACcountant, thorough knowledge credit, collections, handling salesmen; moderate salary to start. Address O 97, Tribune.

HENRY MILLARD, C. P. A.
Cost System Specialist. 20 years' practice.
1161 Hindmarsh Bldg. Harrison 2334.

SITUATION WTD—BY ADULT, CLEVER bookkpr. and acct.; to-day or hour. Address S 333, Tribune.

SITUATION WTD—BY YOUNG MAN AS accountant, bookkeeper, or office manager; 10 yrs' exp.; Al refs. Address P 463, Tribune.

SITUATION WTD—BY FINANCIAL AC. counsel, 6 years' exp. in public field; now employed. Address S 505, Tribune.

SITUATION WTD — BOOKS OPENED, closed, and kept; evenings. Address S 264, Tribune.

SITUATION WTD — YOUNG MAN, 23; studying acct.; good ed. and ref.; desires position with adv. Tel. Van Buren 1502.

SITUATION WTD—ACCOUNTANT, GEN. OFfice ability; desires position in growing concern; married; 29. Prosp. 6188.

SITUATION WTD—SEMI-SENIOR COMPEtent to work without supervision and write own reports. Address S 277, Tribune.

SITUATION WTD—ONE MORE SET OF books to keep; 30 yrs.' Chic. exper. A. Opalla, P. A. Drexel 6490.

Executives and Managers.

AN EXECUTIVE OF BROAD GAUGE IS SEEKING A CHANGE IN POSITION.

At present secretary of an employers' organization. Thoroughly conversant with cost and accounting methods. Past work includes assistant to general manager, in charge of sales and advertising; head of a purchasing department in mail order house; office manager; copy writer and plan man with New York service agency; a practical printer. These are some of the reasons why a progressive business house should be able to use me. Experienced in newspaper business management.

Not limited as to territory; 33 years old; married. References, data, and photograph furnished on request. Salary $4,000. Address D K 31, Tribune.

EXECUTIVE—ENGINEER,

Financial—Balance 'Man,

Public Utilities—Mines—Industrials.

I offer 20 years' broad, valuable experience; organization and management; design, construction, operation, examination of properties; physical, financial, estimate reports. Will consider proposition for either part or all my time. Address S 109, Tribune.

SITUATION WTD—MARRIED MAN, NOW occupying a position of great trust with leading daily newspaper in the central states, desires a position where the assurances of advancement are greater. Will go to Chicago or any other good city. Am thoroughly competent to take charge of entire advertising and merchandise service departments of good sized daily. Am particularly well posted on all details in connection with the marketing of products through jobber, retail and newspaper channels. Have excellent record and have been successful as advertising manager, salesman and salesmanager. In present position a number of years. Would go with established, growing newspaper or salesmanager for manufacturer where advancement is assured. Salary required $3,500 per year. For interview address S 186, Tribune.

POSITION OF TRUST WITH An Employer Who Understands the Psychology of Making a Man Big.

I know men, their strength and weakness; can dictate a clear, forceful letter; can write an original advertisement; am honest and have initiative; have had the bitterness of life—enough to make me charitable and discerning. Am neither old nor young. I can accomplish whatever you give me the power to accomplish. Give me a chance—anywhere. Address P 371, Tribune.

ADVERTISING MANAGER. I WANT AN OPPORTUNITY

with a man's size future for the right producer; am at present employed and have been during the past 10 years by large corporation doing national advertising; my 20 years' broad general experience, backed by good sense and steady habits, has equipped me with thorough knowledge in all details. I have a triphammer command of English, able to cram human interest and conviction and good selling force into plain, everyday merchandising facts. Can make sketches and layouts as well. Good reason for wanting to make change. Address C E 205, Tribune.

ACCOUNTANT AND OFFICE MANAGER.

Keen, energetic young man, thoroughly grounded in accounting and office methods, desires permanent connection with enterprising manufacturing or mercnandising concern in or near Chicago.

EXECUTIVE ABILITY.

Employed at present as senior public accountant; initial salary $2,500. Address S 380, Tribune.

TERRITORIAL MANAGER.

COMPETENT, resourceful, thoroughly experienced business executive of 35 with sufficient varied special training in dealing with and handling men and situations; will consider an unopening if permanent, profitable sales manager where the principal requirements are employing salesmen. Am at present connected and will only consider such openings as offer an unusual knowledge of employing and training salesman. Write 902 Plymouth Bldg., Minneapolis, Minn.

SITUATION WTD—BY EXECUTIVE; JUST month; college graduate; married; 10 years' practical business experience; four years spent with one of world's most successful manufacturers of motor cars and trucks, in both manufacturing and sales department; later managed branch house doing million dollar business; last two years in charge of purchasing and handling of entire factory production. Best references furnished. Nothing under $6,000 a year can be considered. Address D H 75, Tribune.

FARM TRACTOR DESIGNER

6 yrs. eng'g exp., 4 yrs. tractor, patt. and mach. shop, jigs, tools, fixtures; designed and experienced on 6 different tractors; had charge of machine shop and 150 men on war work; capable of taking charge of design, experiment, or production of tractors; married and interested in something permanent; best references; available at once. Address D N 9, Tribune.

EXECUTIVE, Credit and Collection Mgr.

10 years' sound exp. with large merchandise firm; splendid record; seeking permanent opportunity; age 32 years; admitted to the bar; knowledge of accounting; an interview may prove mutually profitable. Address S 215, Tribune.

WHOLESALE EXECUTIVE.

Sales Manager, Credit Man, Office Manager, Advertising, Financing, Accounting. High class, thorough business man. Clean, successful record. Heavy experience; qualified to conduct large business of own. Best of references; age 40. Address S 111, Tribune.

EXECUTIVE.

Man of 33, long period in present line, desires to become associated with a going concern, which will want a steady man, with ability, knowledge of and experience in correspondence; present salary $2,700; must be a reputable concern; references exch. Address S 70, Tribune.

SITUATION WTD—CREDIT MAN AND COLlection correspondent, with a very successful record, now getting $2,200, can earn $3,000 if you have the volume; salary can be decided when you become satisfied with me and my work. You can't lose and I don't expect to. I am 33, married, and have two children. Address N 540, Tribune.

EXECUTIVE.

Sales—Buying—Office.

12 yrs.' experience; 13 yrs.' education; salary secondary to opportunity. Address P 328, Tribune.

SECRETARY.

Married man with family, desires position as secretary to a big man; energetic, clean cut, with executive ability; experienced in finances; credentials furnished. Address S 525, Tribune.

PRODUCTION MAN.

Thorough experience in planning, routing, scheduling, storing, and efficiency work in varied industries; can install modern methods. Address P 202, Tribune.

PAYMASTER.

Ex-army officer promoted from the ranks, two years' government finance, pay roll, office, and sales experience, age 32; married. Address S 375, Tribune.

SITUATION WTD—DISCHARGED ARMY officer desires a position in city as assistant sales or office manager; have had 3 years' office and 2 years' traveling experience; married, 26 years of age. Address P 419, Tribune.

ASSISTANT CREDIT MGR.

Has had 3 yrs.' expr. with Chicago's largest mercantile agency. Neat of appearance, wide awake to modern methods and efficiency. Al refs. Address P 305, Tribune.

EXECUTIVE.

Man—Competent, 32; 15 years' experience as executive, buyer, and salesman in ladies' ready to wear, jobbing and mail order, desires connection with high grade firm; minimum salary $3,600. Address S 51, Tribune.

SITUATION WTD—GOOD OFFICE MANAGer; expert in office efficiency and detail work; has executive ability and can handle an office force. Experienced; also Al correspondent. Can furnish any reference desired. Address S 32, Tribune.

MERCHANDISE MAN.

Sales builder and advertising executive, producer of volume sales; now with large corporation, seeks interview with manufacturer or jobber. Address S 52, Tribune.

SITUATION WTD—DO YOU NEED A MAN who can keep books, handle credits, collections, or correspondence? Have 8 years' general office exp.; salary $150 mo.; steady, reliable worker. Address S 85, Tribune.

SITUATION WTD—AS HOUSE MANAGER or steward of city or country club, restaurant or tea room; excellent caterer and manager; experienced, competent, reliable, highest references. Reply stating particulars, Box 119, Evanston, Ill.

SITUATION WTD—BY YOUNG MAN, 25, capable of holding responsible position; have successful sales and executive experience; can start immediately. Address N 64, Tribune.

SITUATION WTD—YOUNG MAN, 28, PAST 10 years traveling adjuster and asst. manager large mercantile collection agency; desire change. Now employed. Address O 589, Tribune.

SITUATION WTD—EX-NAVAL OFFICER, 26 years of age; executive ability; desires a position with concern that offers a future; 5 years' business exper. Address S 296, Tribune.

SITUATION WTD—FURNISHING AND HAT salsman and assist buyer, who can take charge of store or dept.; best references. Address S 246, Tribune.

SITUATION WTD—PRINTING PRESSMAN desires position as foreman; 18 years' ex.; can furnish the best of references as to my ability and character. Address S 256, Tribune.

SITUATION WTD — YOUNG MAN, HAS thorough knowledge of chain store organization 7 yrs. with one firm, 3 yrs. as manager. Address S 367, Tribune.

SITUATION WTD — YOUNG MAN, AGE 26; have personality and executive ability; 6 yrs. mercantile experience; 3 yrs. as executive. Address S 368, Tribune.

SITUATION WTD—AN ARMY OFFICER, 28 years of age, recently discharged, whose experience has wholly been in the military service, wants work in any capacity in which the above qualifications can be utilized. Some experience on accounts and trial balances and a thorough knowledge of the art of handling men. Address C 201, Tribune.

SITUATION WTD—BUYER AND MANAGER with 20 years' department store experience as buyer of hosiery, underwear, gloves, notions, handkerchiefs, toilet articles, ribbons, laces, embroideries, leather goods, and jewelry, desires a change, at present engaged, but can be at liberty Sept. 1. Have Chicago, Boston, and Milwaukee experience. Address X 394, Tribune.

SITUATION WTD—BY YOUNG MAN WHO has 8 years' exp. and is thoroughly familiar with all details of the automobile and garage business; want a place where managerial ability is requi ed, with responsibility enough attached to justify a rising salary of $40 per week; employed at present as automobile salesman but prefer inside job. Address S 458, Tribune.

SITUATION WTD—YOUNG MAN, 31 YRS. old married, university graduate, 8 yrs. experience with wholesale hardware firm in mail order dept. and as salesman and asst. sales mgr.; desires connection with reliable concern offering an assured future; am energetic and resourceful; can give best of references. Address S 457, Tribune.

SITUATION WTD—EXPERIENCED SHIPping clerk with traffic training, capable of handling men. Address X 100, Tribune.

SITUATION WTD—BKKPR. OR ASST., 8 yrs.; 35; mar.; $25 wk. Address X 95, Tribune.

SITUATION WTD—EX-SOLDIER; TYPIST and general office work; 3 yrs. experience; h. s. graduate. Stewart 3604.

SITUATION WTD—SECRETARIAL; AI GEN office man; competent, young; married; best ref. Address S 367, Tribune.

SITUATION WTD—SHIPPING CLERK; CAPable in taking charge; age 23; Al refs. Address X M 268, Tribune.

SITUATION WTD — AI BOOKKEEPER, 5 yrs. exp., age 22 yrs. Address X 208, Tribune.

SITUATION WTD—YOUNG MAN, 22 YRS., with experience as cost clerk and production clerk. Address N 74, Tribune.

SITUATION WTD—EXPERIENCED STOCK and shipping clerk; good at figures; age 29; ref. Address P 161, Tribune.

SITUATION WTD—SHIPPING CLERK CAREful; A1 refs. Address X 173, Tribune.

SITUATION WTD—CLERICAL WORK AT home nights. Address S 540, Tribune.

Accountants and Auditors.

SITUATION WTD—PUBLIC ACCOUNTING, systems, costs, tax returns; my specialty is secret audits; true statement of your business unknown to any one in your employ. Address S 453, Tribune.

SITUATION WTD — AS ASST. TO AUDITOR or Credit Mgr.; 26 yrs. of age, married, over 5 years' exp.; best ref.; salary second year to future. C. COX, 4711 Calumet-av. Ken. 8710.

SMALL SETS BOOKS KEPT by expert accountant with public experience. Address O 561, Tribune.

SITUATION WTD — PRESENT EMPLOYment auditor and treasurer at $2,500; want to better my business connections and finances. Address O 592, Tribune.

SITUATION WTD—EX-U. S. NAVY MAN, 28 years, married, correspondent, gen. office, accounting and executive exp.; Al ref. Address X 445, Tribune.

SITUATION WTD—SENIOR ACCOUNTANT and auditor, experienced and capable, open for engagement; town or country; references. Address P 225, Tribune.

SITUATION WTD—EXP. SUPERVISING OF general ledgers, billing, voucher dept., and credits; directing of employment and purchase. Address P 218, Tribune.

SITUATION WTD—EXPERIENCED ACcountant, thorough knowledge credit, collections, handling salesmen; moderate salary to start. Address O 97, Tribune.

HENRY MILLARD, C. P. A.
Cost System Specialist. 20 years' practice.
1161 Hindmarsh Bldg. Harrison 2334.

SITUATION WTD—BY ADULT, CLEVER bookkpr. and acct.; to-day or hour. Address S 333, Tribune.

SITUATION WTD—BY YOUNG MAN AS accountant, bookkeeper, or office manager; 10 yrs' exp.; Al refs. Address P 463, Tribune.

SITUATION WTD—BY FINANCIAL AC. counsel, 6 years' exp. in public field; now employed. Address S 505, Tribune.

SITUATION WTD — BOOKS OPENED, closed, and kept; evenings. Address S 264, Tribune.

SITUATION WTD — YOUNG MAN, 23; studying acct.; good ed. and ref.; desires position with adv. Tel. Van Buren 1502.

SITUATION WTD—ACCOUNTANT, GEN. OFfice ability; desires position in growing concern; married; 29. Prosp. 6188.

SITUATION WTD—SEMI-SENIOR COMPEtent to work without supervision and write own reports. Address S 277, Tribune.

SITUATION WTD—ONE MORE SET OF books to keep; 30 yrs.' Chic. exper. A. Opalla, P. A. Drexel 6490.

Executives and Managers.

AN EXECUTIVE OF BROAD GAUGE IS SEEKING A CHANGE IN POSITION.

At present secretary of an employers' organization. Thoroughly conversant with cost and accounting methods. Past work includes assistant to general manager, in charge of sales and advertising; head of a purchasing department in mail order house; office manager; copy writer and plan man with New York service agency; a practical printer. These are some of the reasons why a progressive business house should be able to use me. Experienced in newspaper business management.

Not limited as to territory; 33 years old; married. References, data, and photograph furnished on request. Salary $4,000. Address D K 31, Tribune.

EXECUTIVE—ENGINEER,

Financial—Balance 'Man,

Public Utilities—Mines—Industrials.

I offer 20 years' broad, valuable experience; organization and management; design, construction, operation, examination of properties; physical, financial, estimate reports. Will consider proposition for either part or all my

UATIONS WANTED—MALE.

Miscellaneous.

TION WTD—CAPABLE, ACTIVE MAN studying C. P. A. course, wants work preferring a position requiring financial activity; no objection to night work; correspondence solicited; mutually con- ferences. Address S 87, Tribune.

TION WTD—BY A YOUNG MAN of education; honorable disposition; will- ing and can furnish A1 ref.; is open position with concern where ability dvancement. Address F 533, Tribune.

rench Correspondent.

n university graduate desires position ilator or French correspondent; will rel in Europe. Address S 543, Tribune.

TION WTD—HIGH SCHOOL STU aged 19, wants work after school ; can operate Oliver typewriter and of shorthand. Address C 3, Lake, Ill. y-st

TION WTD—YOUNG MAN, 24 YRS. ed from overseas, desires position with ture; am a hustler with good habits gh school education. Address O 98, Tribune.

TION WTD—COLLEGE GRAD. now ing auto school, would like work eve at and Sun.; prefer garage work or ge private family or other work. 241, Tribune.

TION WTD — MARRIED MAN, Scandinavian, wants steady room or general work; will be steady worker. Have best references. 548 Tribune.

TION WTD—MAN, 21; WILL WORK at anything offering reasonable earn rting sal.; ref. Address F 519, Tribune.

TION WTD—YOUNG MAN, EXPERI in the newspaper business, desires po with concern where ability counts ad ent. Address E 167, Tribune.

TION WTD—WORK EVENINGS; AGE executive ability; can handle any will take anything clerical or s Address X 391, Tribune.

TION WTD—RETURNED SOLDIER position where there's a future; good ker; sal. no object. Address

TION WTD—GARDENER, JANITO an, or watchman; best ref. 1916 W. 88th-st.

TION WTD—INVESTIGATOR, EXPE , speaks several languages; position. Address S 158, Tribune.

TION WTD—YOUNG MAN, STUDENT engagements evenings and all da ces. Address S 522, Tribune.

ay and Contract Work.

TION WTD — PAINTING, PAPER ; good work. Reasonable prices 6470 Tripp-av.

TION WTD—HOUSE PAINTING, PA calcimining, paper cleaning; A. 5306 Indiana-av. Drexel 1124.

TION WTD—PAINTER, BY FIRST- , mechanic, by the day or contract. 556.

TION WTD — HOUSE PAINTING, g, calcimining, decor. Superior 2

ions Wanted with Investment

TION WTD—$5,000 AND AN EXPE a sales manager or buyer; wants k and position; give full particulars X 185, Tribune.

ATIONS WANTED—FEMALE.

ookkeepers and Clerks.

RAPHER AND OFFICE ASSISTANT personality, some business exper d an ambition to get ahead; these to learn a fair starting salary, and ty to learn a very interesting and Address X 443, Tribune.

TION WTD—SECRETARY-STENOGRA requiring executive ability; 15 yrs ce in engineering, legal and financ ng to leave Chicago. Address Tribune.

TION WTD—INTELLIGENT YOUNG ressing personality; former teache ; familiar with lge. firm checking, ce correspondence. Address O 336, Tri

TION WTD—NIGHT POSITION; EX bookkeeper; familiar with auditing items and payroll; can operate typ also switchboard; A1 reference ago 6708, Tribune.

TION WTD—BY YOUNG MARRIED about Oct. 1, permanent position a switchboard operator; thoroughly t; highest refs. Address

TION WTD.—BKPR.-ACCT. WITH desires position with large per e accountant's office; available Oc 24, Tribune.

TION WTD—BKKPR. AND STENOG 12 yrs.' experience, complete, a excellent penman; salary $25 a 5116.

TION WTD—YOUNG MARRIED LADY years' office and banking exp.; on Burrough listing or bookkeeping ma Address X 444, Tribune.

TION WTD—EXP. BOOKKEEPER, A nt, executive ability; can open an ounts; take full charge, $30 week. AD

TION WTD—LADY, EXP. B&C. FILE bookkeeper; 12 yrs. in bank; capable handling large volume of work; high Address X 390, Tribune.

TION WTD—BKPR., STENO. OR ec.; executive ability; capable of ta ge or office; A No. refs. Address

TION WTD—BKPR. AND CASHIER insurance exp.; take full charge of small set of books; $25-$30 a Address X 391, Tribune.

TION WTD—OFFICE ASST.; EXPERI good at figures, pay roll work etc. with past employer; $30. Address Tribune.

TION WTD—D. E. BKKPR. ASST. financial and profit and loss statis take full charge; 12 yrs.' exp.; $30. 4 6th.

TION WTD—UNIVERSITY GRAD. several yrs.' experience as steno., sec cutive, desires secretarial position Address X 516, Tribune.

TION WTD—LIT. BKKPR. OR ASST. operate type. Address X 516,

TION WTD—AS BOOKKEEPER AND insurance preferred. Address O 447,

TION WTD — BOOKKEEPER AND 8 yrs. exper.; can take complete books. Address A 460, Tribune.

TION WTD—BY EXP. COMPTO ometr.; also assist on books; best re 158, Tribune.

TION WTD—EXPERT BKPR. 8 yrs. exp.; capable filling respo sition. Graceland 5659.

TION WTD—AMBITIOUS, ACCURATE exp., 12 yrs. experience; small boo Address X 451, Tribune.

TION WTD—HIGH SCHOOL GRAD 1 years' experience; small loop Address X 516, Tribune.

TION WTD—BKKPR. ACCOUNT years' exp. produce comm. bus. Address D 199, Tribune.

TION WTD—D. E. BKKPR. ACCT. financial statements; full charge Address O 314, Tribune.

TION WTD—COMP. BKKPR., FIRS harge; 10 yrs.' exp. Address F 376

TION WTD — D. E. BKPR., FULL small set; exp.; best ref. Address Tribune.

TION WTD—COMPETENT, EXP. B ffice work or doctor's reception roo nglewood 7275.

TION WTD—STENOG., BKKPG.; AG reliable; high class office; $ ddress S 513, Tribune.

TION WTD—MIDDLE AGED LADY, st. cashr. or bkpr.; 10 yrs. ex H 151, Tribune.

TION WTD—TEMPORARY POSI uditor, bkpr., or acct.; 2 to 3 Address X 444, Tribune.

TION WTD—D. E. BOOKKEEPER AN bkpr.; accurate and reliable. A 214, Tribune.

TION WTD—SECRETARY AND CO ent; excel. law and business exper Address X 544, Tribune.

TION WTD—BKPR.-STEN.; 11 YRS Address X 514, Tribune.

TION WTD—BUS. WOMAN, BEST small office pref. Wellington 6161

TION WTD—EXP. BOOKKEEPER, A comp. Lawndale 6171.

TION WTD—ASST. BK. AND TYPIS ap. Ph. Havmarket 5828 after 1

TION WTD—A1 BKPR. AND STENO ; sal. $175. Ph. Drexel 372, Tribune

TION WTD—GEN. OFF. WK. 4 YRS. 8 grs. Address O 150, Tribune.

TION WTD—EXPERIENCED BKPR. fitter. Address O 151, Tribune.

TION WTD—EXPERIENCED SWITCH age 22. Sunnyside 5163.

TION WTD — A1 STENO.-SEC'Y exc. ref.; sal. $25. Endicott 7364.

N WTD—COMP. D. E. BKPR. or loop; $20. Ph. Kenwood 2

TION WTD—2 YOUNG LADIES, EX l office work. Diversey 5009.

TION WTD — BKKPR. OR LEDGER ge 24; 8 yrs.' exp. Bel. 5

xecutives and Managers.

N WTD—A1 STENO-SEC'Y; EXP and Assistant; $35. 3044 Calumet-av

TION WTD—IN BACHELOR OR WID owe's home; best refs. Address X 541, Tribune.

TION WTD—BY DANISH WOMAN AS housekeeper; people employed preferred. Address 5036.

TION WTD—COUPLE RELIABLE, ; will care for cottage, 5 rooms; ref. Address S 444, Tribune.

TION WTD—AMERICAN LADY AS housekeeper. Ravenswood 9644.

TION WTD—WOMAN OR MISS, H'KPR.; small fam. adults. 2009 Mohawk-st., 1st.

TION WTD—AS H'KPR. IN APT.; references. Address O 178, Tribune.

TION WTD—H'KPR. IN GENTLE man's home pref. 4505 N. Albany. Phone n., Sunnyside 6430.

TUATION WTD—BY MIDDLE AGED WOMAN, as for home, housekeeper, as all around for small hotel; only those meaning business need answer; $5 week. Address X 501, Tribune.

SITUATION WTD—AS HOUSEKEEPER; EX- perienced middle aged, where no lady is in charge; refern. exchange; city or small town. BECK, 922 N. La Salle-st.

SITUATION WTD—NEAT, EXP. WOM- an; caretaker; full charge; widower's home or people empl. pref.; ref. given. Ph. Wil- mette 688.

SITUATION WTD—BY AMERICAN WOMAN (30) as housekeeper in gentlemen's club or bachelor's home; very competent; refer- ences. Address C 92, Tribune.

SITUATION WTD—AS DIETITIAN, MATRON or managing housekeeper; institution or pri- vate; no objection to leaving city; refer- ences exchanged. Address O 198, Tribune.

SITUATION WTD — HOUSEKEEPER FOR gentleman; educated; competent; Amer.; good cook; no laundry; $15; ref. exch. Ad- dress F 495, Tribune.

SITUATION WTD—HOUSEKEEPER, EFFI- cient, good manager, for hotel or club; thoroughly understands care of linen. Ad- dress S 435, Tribune.

SITUATION WTD—RELIABLE, NEAT WOM- an; experienced cook and housekeeper; gen- tleman's home or people emp., pref.; N. S.; refs.; $115-$10 per wk. Lake 1180.

SITUATION WTD — WIDOW, REFINED, young, with 6 mo. old baby, desires posi- tion as housekeeper; offer nice references exchanged. Address C B 395, Tribune.

SITUATION WTD — RELIABLE ECONOM. bkpr., good cook, middle aged Ger.-Am.; daughter, 11; good mother's fam. adults; A1 refs. Address O 333, Tribune.

SITUATION WTD — HOUSEKEEPER FOR widower's family. MISS E. KEYES, 942 Main-st., Evanston, Ill.

SITUATION WTD—CAPABLE WOMAN, 31, housekeeper or companion; exp. in sewing; refs. Phone Lincoln 6020.

SITUATION WTD—EXP. COL. WOMAN, housekeeping, 2 in fam., or office work. Ph. Drexel 3373.

SITUATION WTD—GENERAL WORK FOR two in family or keep house for two gen- tlemen; good home. Address N 200, Tribune.

SITUATION WTD — HOUSEKEEPER; GOOD cook; Jewish bachelor or widower; refs. ex- changed. Address S 518, Tribune.

SITUATION WTD — H'KPG. AND COOK- ing; and 2nd work for friend highly recom. in one place. Address X 509, Tribune.

SITUATION WTD — REFINED WOMAN TO care for child while mother is at work; South Side. MARTIN, 812 Hyde Park-blvd.

SITUATION WTD—AS HOUSEKEEPER BY American Prot. woman, 37, for employed people. Phone Oliver 958 W.

SITUATION WTD—HOUSEKEEPER, COM- petent middle aged American woman, in congenial home. Address D 104, Tribune.

SITUATION WTD — HOUSEKEEPER, WITH 6 yr. old son, in widower's or bachelor's home. Ph. Normal 1057.

SITUATION WTD—BY CAPABLE WOMAN, as housekeeper, gentleman's or bachelor apart., by reliable, capable woman, business experi- ence and good judgment. Address D X 46, Tribune.

SITUATION WTD—AS HOUSEKEEPER IN modern home or bachelor apartments by middle aged woman; good cook and house- keeper; full charge; best references; reply with particulars. Box 119 Evanston, Ill.

SITUATION WTD—EXCEPTIONALLY CAPA- ble, high class hskpr., woman 31 with eighteen school ages; farm and city exp.; gen- tleman's home pref. 4505 N. Albany. Phone Jun., Sunnyside 6430.

SITUATION WTD—BY MIDDLE AGED WOM- an for home, housekeeper, as all around for small hotel; only those meaning business need answer; $5 week. Address X 501, Tribune.

SITUATION WTD—AS HOUSEKEEPER; EX- perienced middle aged, where no lady is in charge; refern. exchange; city or small town. BECK, 922 N. La Salle-st

WANTED—MALE HELP.
Stores and Offices.

YOUNG MEN.

Here is an opportunity for young men to associate with a large mercantile organization operating retail stores in the south, extending from coast to coast. Every opportunity will be given to learn the business, to fit those who qualify for executive positions in charge of branch stores. The opportunity should particularly appeal to men about 24 years of age who have returned from active service in army or navy, and are at present unemployed, or engaged in work for which they feel they are not adapted. The position to which you can advance is unlimited.

Must possess a fair school education, be a hard worker, and of clean moral character. In letter state what experience you have had and personal information such as age, wages earned, church preference, and family responsibility.
Address D X 39, Tribune.

YOUNG MAN, 16 YEARS OF age or older, for clerical work in machine shop office. One with some typewriting experience preferred; splendid opportunity to learn business from ground up; must be willing to start at bottom and learn; advancement good.
WILSON-JONES LOOSE LEAF CO.,
3021 Carroll-av.

YOUNG MAN.

Special order experience in men's high grade, ready to wear, wholesale clothing.
Excellent opportunity.
Good starting salary.

Apply

Employment Department,
ALFRED DECKER & COHN,
S. W. Cor. Van Buren and Franklin-sts.

YOUNG MEN—2,
21 to 25 years old, willing to work as receiving clerk and scaler. Chance of better future.
Apply Mr. Barratt, Supt.
CENTRAL BAG MFG. CO.,
3622 Iron-st.

YOUNG MEN
TO LEARN STEEL BUSINESS

An old established West Side firm, offering commercial training in the steel line, requires several young men, 17 to 20 years old, with recent high school or equivalent education. Moderate salary to start, but early advancement and exceptional future to those giving close attention to our interests. Advancement is based on merit alone; experience not necessary, but must be ambitious; quick to learn, and have good school records. Tell us briefly about yourself. Address C F 486, Tribune.

YOUNG MAN.

Young man, over 16 yrs. of age, for starting position in large office. Must have had a good grammar school education at least. The position offers a good salary to start, with excellent prospects for the future providing the young man has ability; an opportunity to learn commercial art and steel business; permanent; state age, education. Address C F 485, Tribune.

2 FURNITURE SALESMEN—CHANCE TO MAKE BIG MONEY FOR RIGHT PARTIES. APPLY 4100 S. STATE.

Executives and Managers.
Wanted—High grade man to create and manage a mail order phonograph department for old established retail concern, operating a mail order department.
Only letters giving actual past experience will be considered. Address S 218, Tribune.

Assistant Sales Manager.

One of the nation's leading manufacturers has opening in its Minneapolis office for live wire sales executive; selling experience in either rubber or leather footwear necessary; must be a producer with energy, initiative and proven ability. Make your reply a real sales letter, stating in complete detail age, experience, education, and present income; immediate replies desired. Applicants will be interviewed in Chicago within a few days. Address C B 402, Tribune.

MANAGER
SHOE DEPARTMENT.

Department store outside loop; big proposition; good salary to right man; state age and salary, past and present employers, in confidence. Address D B 153, Tribune.

DIVISION SALES MANAGER—ONE WHO IS willing to get out in the field with his men, show them "speed" and get their support for successful results. Ours is established nationally known and advertised grocer specialty. Salary will be right in line with this proposition which is excellent one for man with executive capacity. Give general resume of your experience and age in reply which will be considered confidential. Address C B 265, Tribune.

ADVERTISING AGENCY SERVICE MAN—Experienced, capable of taking full charge of medium sized accounts and of developing them with profit, first to the advertising and secondly to the agency. A permanent position of expanding opportunities in a growing organization. We want a man who is ready to start at a moderate figure and prove his worth. Give full particulars of experience, age, nationality, and previous connections. Address C F 188, Tribune.

MAN—OFFICE EXECUTIVE: MUST BE able to sell his personality and service to a group of associated sales organizations; supervise a centralized office service, handle cash and office expense accounts, stenographic, mailing and files; must be expert on office management. Apply, giving full particulars as to past experience, age, references, and salary desired; location, Chicago. Apply Hyatt Roller Bearing Co., 2715 Michigan-av.

MANAGER—FOR AN UP TO DATE COLLECTION agency; must be aggressive, up-to-the-minute collection man, able to interview business men; must either have previous collection experience or be a lawyer; advancement rests entirely with your ability to make good. Answer, giving full information; salary to start, $37.50 per week. Address S 165, Tribune.

AUDITOR—TRAVELING; WITH MERCANtile experience. Must have strong personality, good address, up-to-date office methods and able to train clerical help. We want a high grade executive who can fill a big position. State age, experience, etc. Replies treated confidential. Address C B 443, Tribune.

MAN—BRIGHT, ENERGETIC, CAPABLE young man to take charge of advertising for retail clothing; you must be able and willing to make yourself generally useful to manager; no great experience not required; good common sense essential; good opportunity; wonderful opportunity; full details in your first letter. Address C B 392, Tribune.

MANAGER—MANUFACTURER OF WELL established, exclusive line of office equipment is opening New York branch and wants manager. Must be industrious pioneer salesman capable of handling high class trade. Write fully stating salary required. Address B 51, Tribune.

MAN—EXPERIENCED, TO take charge of shipping and receiving dept. Stuart Products Corp., 430 S. Green-st.

MAN—POSITION OPEN FOR WELL EDUcated and aggressive gentleman. While this position requires no selling, salesmanship ability, and particularly is the stock and bond line a essential; wonderful opportunity for the right man; give full details about your past connections. Address C 258, Tribune.

ADVERTISING MAN—FOR A RETAIL men's, women's, and boys' ready to wear store, who can trim good windows and write good cards. Steady position with a good future. Write to HARRY SHON CO., Michigan City, Ind.

MAN—ENERGETIC YOUNG COLLEGE grad.; for inspection work; chemical engineer preferred; to start in at moderate salary; oppor. for advancement; give some experience, reference. Address X 568, Tribune.

BUILDING AND LOAN ASSOCIATION MAN—Write fully. Address C F 227, Tribune.

INSURANCE MANAGER—WITH LIABILITY or health and accident experience. Answer fully. Address C F 238, Tribune.

WANTED—MALE HELP.
Executives and Managers.

OFFICE MANAGER.

We want an experienced man capable, taking entire charge of small mail order farm implement business; located live progressive city 18,000; good living conditions; healthful climate.

Must be an executive, thoroughly experienced in up to date methods of organization, systems, and will be given full charge and held responsible for results.

Prefer man experienced in accounting, married, age 30 to 40.

This is a position for a producer only—who can develop along with a rapidly expanding business of an essential farm implement—and only a man who can show results need apply.

Moderate salary first year, future will pay according to results obtained.

Write fully, references, experience, salary, and will arrange conference.
A. J. KIRSTIN COMPANY,
Box A,
Escanaba, Michigan.

HEAD STATIONER—EXPERienced man to take charge of stationery dept. of new North Side factory; must know paper, printing, forms, supplies, furniture, office apparatus; must supervise duplicator and addressograph. This is an excellent opportunity. State fully age, education, experience, and salary expected. Address D B 59, Tribune.

RETAIL STORE MEN.

An organization operating stores in southern cities offers an opportunity to men who have had experience in the departments listed below.

DRY GOODS.	MUSIC.
HOSIERY.	NOTIONS.
JEWELRY.	RIBBONS.
MILLINERY.	SODA and LUNCH.

Preference will be given to the man who has had several years' experience, and who has the executive ability to profitably handle a large volume of business. Must necessarily have a good past record and a character above reproach. Position is unusual, offering a very good future to the right man.

In your application give personal information, such as age, family responsibility, church association; all of which will be treated in the strictest confidence.
Address D X 40, Tribune.

BUYER OF
Factory Supplies.

Hardware and machinery equipment in purchasing department of large manufacturing concern. Experienced. Some engineering training desirable. Good opportunity. Address D C 286, Tribune.

REPRESENTATIVE
FOR FIELD WORK.

Wanted at once—Capable Field Representative for large real estate concern; man to call on and select tenant farmers and farm managers. We have too many applicants to handle some office and further believe these applicants should be interviewed in their local communities. Want high grade, well appearing, middle aged man, who is a closer, and one having immigration passenger agent or farm land real estate experience. Answer quick, detailing your experience in confidence and giving your phone number. Address C E 370, Tribune.

COMBINATION MAN.

A middle west department store catering to popular price trade requires the services of a live wire man to take full charge of the advertising and window trimming and supervise the card writing.

We offer a good position to a man who can write ads that will bring results and put in business getting windows.

Would consider a man who has been an assistant in a large department store or a man similarly employed in a small town who seeks bigger opportunities.

Write fully in first letter, giving experience, age, married or single, and salary expected. Address D X 35, Tribune.

ADVERTISING MANAGER.

Large department store outside the loop. Only those with merchandising experience need apply. Address B E 317, Tribune.

ACCOUNTANT-EXECUTIVE—NATIONALLY known concern that is expanding its organization to new business conditions resulting from the war, offers an exceptional opportunity to a high type office executive, who has had broad experience in employing help and a thorough understanding of modern accounting methods. In your reply state age, experience, and references; no action will be taken on references until interview. Address C B 441, Tribune.

MAN—CAPABLE, WITH AT LEAST FIVE years' exp., who can produce reference that he has shown results in managing a retail meat market; preferably a married man who can speak Russian, Polish, and Lithuanian; excellent opportunity for right man who can produce results; good salary guaranteed besides being co-partner to profits. Inquire Cherry's Market Grocery, 657 Maxwell.

ADVERTISING WRITER AND LAYOUT man, experienced, for advertising service department of a live wire newspaper in Illinois city of 50,000. Must be able to handle advertising and sales plans for varied lines of business; department store experience necessary. Give age, references, experience, and salary required. Address T E 383, Tribune.

MAN—YOUNG, AS ASSISTANT IN ADVERtising department; must have some experience in buying printing; understand follow up system, be observing and have creative ability; clean cut type with initiative and aggressiveness; state age, education and references; moderate salary to begin; good opportunity. Address C B 514, Tribune.

MILLINER, MAN—CAPABLE OF MANAGing large department store in Toledo, Ohio. Must understand the retail game from A to Z and have executive ability. No others need apply. Call Monday from 9 to 12 and from 3 to 5 on MR. LANGBEIN, Congress Hotel.

MANAGER—EXPERIENCED STOCK MANager in iron and steel products, qualified to systematize and manage the keeping of stock for a large concern located within 65 miles of Chicago. Best references required. Address HUNT-HELM-FERRIS & CO., Harvard, Ill.

SUPERINTENDENT — CONSTRUCTION OF automobile tires for new corporation just organized; excellent opportunity for right party to assume complete charge and grow with business. Write fully, giving experience, salary expected and full particulars.
EDWARD J. BARON, Sioux City, Iowa.

COST ACCOUNTANT—FACTORY TO TAKE full charge of our cost department. An excellent position with a future. We will pay good starting salary and will increase as efficiency is shown. Reply strictly confidential.
ILLINOIS PURE ALUMINUM COMPANY, Belmont, Illinois.

MANAGER—CHICAGO DISTRICT, TO ORganize selling force and handle high class office appliance with almost unsupplyable demand and no competition; state experience and references; all communications confidential. Address P. O. Box 2312, Boston, Mass.

MANAGER—HIGH CLASS WOMEN'S SPEcialty store, Minneapolis, requires the services of a capable, experienced efficiency and employment manager. Apply Auditorium Annex, Chicago, Monday afternoon, September 8, for MR. W. F. SHORT.

MANAGER—FOR HIGH CLASS CAFETERIA in New York City. Must give references from former employer from successful cafeteria. None but high class man need apply. Good salary. S. PAYTON, Grand Hotel, New York City.

ADVERTISING MAN — MUST BE AT ON copy; preference given to one technically inclined. Experience in laying out campaigns, buying engraving, art work and printing will help. Give all details, and sell yourself in letter. Address C E 557, Tribune.

PAYMASTER—RELIABLE, TO TAKE FULL CHARGE OF LARGE PAYROLL; PERMANENT; GIVE AGE, SALARY EXPERIENCE AND REFERENCES. ADDRESS C B 578, TRIBUNE.

MILL SUPERINTENDENT—FIRST CLASS, one thoroughly capable of handling a plant doing a volume of special work, interior finish, as well as stock sash and doors. Address D X 11, Tribune.

ADVERTISING MANAGER—CAPABLE BY large, high class women's specialty store, Minneapolis; one with ideas. Apply Auditorium Annex, Chicago, Monday afternoon, September 8, for MR. W. F. SHORT.

ADVERTISING MAN—THIS IS AN OPPORtunity for a competent, dependable man, experienced in department store work; send samples of work with your application. EDWARD C. MINAS CO., Hammond, Ind.

GROCERY BUYER AND MANAGER—EXPErienced; department store experience preferred. State experience and salary expected. Address C B 214, Tribune.

MAN — FURNITURE EXPERIENCE: ONE able to take charge and buy for dept. Grand Leader Co., 2740 W. 22d-st.

WANTED—MALE HELP.
Executives and Managers.

CASUALTY EXECUTIVES

Well known casualty company requires the services of two experienced liability and fidelity and surety executives.

Applicant for liability department's past record must reveal that he possesses every qualification to make his department a success.

Applicant for bond department must have similar qualifications and who can also create a productive agency force.

Give detailed account of your experience, state salary desired, and consider your replies strictly confidential.
Address C B 302, Tribune.

MILLINERY MAN.

A large mercantile institution wants a high grade man to take charge of their millinery stock. One who has had a few years of experience in a retail millinery store is preferred. Opportunity for the right man to develop into the buying end of the business. Only high grade men need apply.

Address A D 451, Tribune.

AUDITOR COMPTROLLER.

As assistant to comptroller in large advertising organization spending millions annually; must have exceptional ability as executive and organizer and be able to sell his ideas. The position pays $200 monthly to the man who qualifies, with unusual possibilities for the future; state age, experience and telephone number. Address C E 378, Tribune.

LARGE PACKING CORPORation desires the services of district managers, in Eastern, Central, and Northern States, to introduce new line of canned meats among jobbers. Men acquainted with jobbing trade in these sections and qualified to build up and supervise retail selling organization. State age, experience, and salary. Address B E 343, Tribune.

HILLMAN'S
WANT EXPERIENCED FLOOR MANAGER OF GOOD PRESENCE AND ADDRESS. STEADY POSITION. GOOD SALARY. APPLICATION RECEIVED ALL DAY. APPLY SUPT.'S OFFICE, 4TH FL. STATE AND WASHINGTON.

SHIPPING CLERK

wanted. City shipping clerk by loop retail store. Applicant must be good, active man, and good manager. Must have Chicago experience. Good opportunity to grow with a rapidly growing business. State experience, age, salary expected. Address D B 56, Tribune.

ACCOUNTANT AND
OFFICE MANAGER.

There is a man about 30 or 35, of good education and experience who feels that his opportunity in his present work is limited and is big enough mentally and has enough ambition to make a change for the better. We have a real opportunity for him. He must know accounting thoroughly and have considerable experience in office management. He must have force and ability to keep things moving. This is an important position that calls for exacting work and will lead to position of treasurer of $500,000 corporation; applicant must be willing to consider moderate starting salary until ability is proven; only letters giving full information regarding past experience, education, salary expected and age will receive consideration. Address A A 586, Tribune.

PRODUCTION MANAGER.

Must have proven record with automobile or motor truck experience.

The man we are looking for is employed, possibly as an assistant, but is a "comer" and possesses necessary training and knowledge to secure desired results. His interest in the future and its possibilities for him are of such a vital concern, however that he would consider changing if it afforded proper room for expansion and growth.

The man we are seeking possesses to an unusual degree the personal qualities and traits of character which readily stamp him as a leader and co-worker with men.

If you can qualify, write in strictest confidence. Address D N 43, Tribune.

MAIL ORDER MAN.

A large, progressive mail order concern located in the South requires the services of a young Christian man, 22 to 30 years of age, with experience in mail order correspondence, complaints, billing, shipping and packing. This is an unusual opportunity for man now holding minor position in large mail order house. Give full details in application, including age, married or single, also names of concerns formerly employed by. Application considered confidential. Address D X 44, Tribune.

EXCELLENT OPPORTUNIty for man thoroughly conversant with valves to manage department. Address C B 422, Tribune.

Boys—Office and Factory.

BOY—ABOUT 19, FOR STOCKROOM, MAchinery and supplies; start $15; advancement and good opportunity. R. R. STREET & CO., 540 W. Washington.

BOY—OR OFFICE WORK AND ERRANDS; opportunity to learn advertising. Room 106, 64 W. Randolph-st.

BOY—14 TO 15 YEARS OF AGE, FOR OFfice work and errands; good chance for advancement. Apply 808 Security Bldg.

BOY—ABOUT 15, LIGHT WORK AND GOOD pay; no experience necessary. Chicago Letter Co., 408 Altgeld-st., rear.

BOY—NOT OVER 17, FOR ASSEMBLING household specialties; steady work, good pay. Queen Mfg. Co., 313 S. Clinton-st.

BOY, TO RUN ERRANDS AND LEARN commercial photo printing; good opportunity. RAUFMANN & FABRY CO., 223 S. Wabash.

BOY—ABOUT 16, TO WORK IN FURNISHing goods store. M. FRIEDMAN, 4002 Lincoln-av.

BOY—INVESTMENT SECURITY FIRM, MESsenger and general office work. Call 9 a. m. Monday, 3d floor, 234 S. La Salle.

BOY — 16 WHO CAN DRAW TO LEARN engraving trade. JANN & OLLIER, 2623 W. Lake.

BOY—ERRAND, FRANKLIN LE ROW, 429 Manadnock Blk.

BOYS—ERRANDS BOYS; $8 TO $10 PER week. The Huer Co., 59 E. Adams.

BOYS — ERRAND, FLEISCHMAN FLORAL CO., 84 E. Jackson-blvd.

WANTED—MALE HELP.
Boys—Office and Factory.

AT
ONCE,

BOYS
16 YEARS
OF AGE

FOR
HOUSE ERRANDS
AND
LIGHT WORK
IN
MERCHANDISE DIVISIONS.

GOOD WAGES.

HOURS, 8:00 TO 4:45.
12 NOON SATURDAYS.

MAKE APPLICATION
AT
EMPLOYMENT OFFICE,
618 W. CHICAGO-AV.

MONTGOMERY WARD & CO.

A REAL BUSINESS
CHANCE FOR BOYS.

Most highly paid retail buyers secured their fundamental knowledge of merchandise and laid the foundation of their success as stock and errand boys. You can succeed by the same route.

Apply 14th floor.
MANDEL BROTHERS.

ARMOUR & COMPANY

are looking for boys who wish to start on a business career, where opportunity is unlimited to lads with the goods to deliver.

Working conditions ideal: large well ventilated and well lighted offices; $75,000 gymnesium swimming pool, professional instructors, boy scouts, continuation school, and other activities.

Good wages to start and rapid advancement to boys who qualify. Office hours 8:30 to 5; half day off each week.
ARMOUR & COMPANY,
Union Stock Yards.
L to the door, get off at Armour station. Surface to Halsted and Exchange-av.

BANK MESSENGERS.

A large downtown bank has openings for several Boys between the ages of 16 and 20 to act as bank messengers. Answer in own handwriting, stating age, past experience, etc. Address D B 73, Tribune.

BELLBOYS WANTED

by a large loop bank. Must be grammar graduates and 14 years of age or older. Bright boys are offered an excellent opportunity for advancement, with promotions and increase in salary. The bank offers a number of advantages to boys who are in earnest and want to succeed in business. These positions are open now. Address C B 324, Tribune.

BELL BOYS—LOOP BANK; good opportunity to learn the banking business; rapid advancement for bright boys.
CHICAGO TRUST CO.,
7 W. Madison-st.

BRIGHT BOYS—2, FOR ERrand work.
THE ISKO CO.,
2525 Clybourn-av.

BRIGHT, NEAT OFFICE boy, 16 years, not afraid of work. Good opportunity. Illinois Malleable Iron Co., 1801 Diversey-pkwy.

GENERAL ELECTRIC CO.,
53 W. JACKSON-BLVD.
Wants office boys 14 to 15 yrs.; good chance for advancement.

BOY—BRIGHT, FOR OFFICE work; good salary; must be 16 years old. Apply Stromberg Motor Devices Co., 68 E. 25th-st.

BOYS—14 TO 18 YEARS OLD, AS ORDER pickers and house messengers; good positions with exceptional opportunities for advancement for reliable, conscientious boys with good references. N. SHURE CO., 220 W. Madison-st.

BOYS—14 TO 16 YEARS OLD; PERMANent positions; opportunity to learn a profitable business. Apply Employment Department, HIBBARD, SPENCER, BARTLETT & CO., State and S. Water-sts.

BOY — OFFICE BOY IN LARGE LAW OFfice; good opportunity for ambitious boy; state age and salary expected. Address S 84, Tribune.

BOY
For errands and office. $10 to start. 525 Harris Trust Bldg.

BOY—BRIGHT AND ENERGETIC ERRAND BOY WITH REFERENCE. FELSENTHAL BROS. & CO., 306 S. FRANKLIN.

BOY—DELIVERY BOY; PERMANENT POSItion; good salary. Room 214, 58 E. Washington-st.

BOY — 16 YRS. OR OVER, FOR GENERAL office work. Apply Monday morning. J. & J. BADENOCH CO., 400 N. Union-av.

BOY — STRONG BOY, 16 YEARS OF AGE, to work in repair shop. Central Repair Co., 615 Root-st.

BOY — TO WORK IN STOCKROOM AND run errands. Apply C. P. KIMBALL & CO., 3900 Michigan-av. Ask for Mr. Standley.

BOY — FOR FACTORY AND ERRANDS General Lighting and Fixture Co., 28 W. Lake.

BOY — OVER 16, FOR SHOP WORK: $12 per week. Apply National Steam Specialty Co., 12 S. Clinton-st.

BOY—OVER 16 YEARS, INTELLIGENT; good position right party. Address C F 338, Tribune.

BOY—BRIGHT OFFICE BOY WITH GOOD schooling. Address, giving age, reference, experience, if any, etc., C B 397, Tribune.

BOYS — FOR LIGHT FACTORY WORK; must be over 16 years of age. Apply at once, Pelouze Mfg. Co., 232 E. Ohio-st., 2d fl.

BOYS—14 TO 16, FOR ERRAND WORK IN the loop. 20th Century Bureau, 230 S. La Salle.

BOYS — OFFICE; MUST BE NEAT AND bright. Apply 214 W. Ohio.

BOY—TO WORK IN ENGRAVING SHOP. MARTY ROBBINS CO., 538 S. Clark.

BOY—BRIGHT, CLEAN, TO RUN ERrands. Apply Room 401, Kesner Bldg.

WANTED—MALE HELP.
Boys—Office and Factory.

BOYS AS MESSENGERS.

An unusual opportunity is offered for boys by a large loop bank. A number of permanent positions are open for messengers. Boys must be 15 to 20 years old and be grammar school graduates. Promotions are rapid and certain for those who show interest in their work, and an unusual opportunity is afforded to earn advancement both in position and salary. Working conditions are excellent and in addition to salary there are a number of features that make these positions a real opening for ambitious boys. Address C B 600, Tribune.

BOYS—OVER 16 YEARS, FOR light factory work. Steady employment. Ideal working conditions.
Apply 538 S. Clark-st.,
2d floor.

BOYS—16 YEARS OF AGE and over; to learn the wholesale grocery business; good starting salary and good opportunity for advancement. Apply
JOHN SEXTON & CO.,
352 W. Illinois-st.

BOYS—16 YEARS OF AGE and over, for office; $12 to start; good opportunity for advancement. Those with high school training preferred. Apply
JOHN SEXTON & CO.,
352 W. Illinois-st.

BOY — OVER 16 YEARS, TO run errands and make himself generally useful around office.
MANTLE LAMP CO.,
348 N. Ashland-av.

BOY.
Active boy for handling factory mail. Apply Mr. Phelan.
THE ISKO CO.,
2525 Clybourn-av.

BOY — FOR GENERAL OFfice work. Must be bright, accurate and quick to learn. Fine opportunity for advancement.
L. M. STEIN CO.,
815 W. Van Buren.

BOYS — BRIGHT AND OF neat appearance; 15 or 16 years; bring working certificate.
EDSON KEITH & CO.,
24 S. Michigan-av.

BOY—FOR OFFICE WORK; good hours; half day on Sat. and splendid opportunity to advance. Mayo-Skinner Mfg. Co., 2115 Elston-av.

BOYS—16 TO 18 YEARS. WE HAVE A few openings for bright boys, 16 to 18 years, in our shipping department, to wrap parcels for parcel post; also a few errand boys, 14 to 16 years of age; light, clean work. Apply A. STARK BEST, 1 N. Wabash-av.

BOYS — 14 TO 17 YEARS, wanted for factory work. Good chance for advancement. Mr. Schwartz, 947 W. 20th-st.

BOY — 16 YEARS OLD TO work in office and run errands.
W. P. NELSON CO.,
614 S. Michigan av.

BOY—OFFICE WORK, MAILing, errands. Advancement for bright boy. Fine office. Pleasant work. Good pay.
TRADE PRESS PUB. CORP.,
R. 903, 542 S. Dearborn-st.

BOY — FOR ERRANDS; 16 OR OVER; steady work, fair pay. Apply Monday morning ready for work.
NEWCOMB-MACKLIN CO.,
2 W. Kinzie-st.

BOYS—COLORED, 2; WORK in stock. Good chance for advancement. Sopkin Bros., 366 W. Adams.

BOY—STOCK BOY, FOR RETAIL RUG store; permanent position; good chance to learn the business; good salary to start; must be over 18 and neat in appearance. See Mr. Strauss.
O. W. RICHARD ON & CO., 125 S. Wabash.

BOYS, 14 TO 16 YEARS
of age, for various positions in large wholesale dry goods house. Excellent chance for good starting salary. Address T Y 378, Tribune.

BOY—OFFICE AND ERRAND; GOOD PERmanent position.
H. M. LINDENTHAL & SON,
411 S. Market-st.

OFFICE BOYS — EXPERienced, 2212 S. La Salle-st.

OFFICE BOY—UNDER 16.
$8. 658 McCormick Bldg.

BOYS—OVER 16, FOR RECORD STOCKroom; also for shipping room Columbia Graphophone Co., 325 W. Jacksonblvd., 9th floor. See Mr. Poore.

BOY OR YOUNG MEN—FOR ENGRAVING trade; prefer those who can draw or photograph. Jann & Ollier Engraving Co., 554 W. Adams-st.

BOYS — AS MESSENGERS FOR LOOP bank; experience preferred but not necessary; quick advancement; $45 per mo. to start. Address J 320, Tribune.

BOY—STRONG; AGE 18, TO DELIVER, work in paint and wall paper store. Must have good references. 1336 W. 12th-st.

BOY—16 OR OVER, TO LEARN TOOL BUSIness. The Standard Tool Co., 532 Washington-st.

BOY—16 YEARS OLD, TO LEARN MAchinist's trade; fine opportunity for advancement. 1446 Superior-st.

BOY—15 TO 18, FOR OFFICE WORK, $10 month to start; excellent opportunity for advancement. Address C E 379, Tribune.

BOY—OVER 16 YEARS, TO DO LIGHT PACKING AND run errands. Apply THE NEWALL MFG. CO., 29 E. Madison-st.

BOY—14 TO 16 YRS.; FOR ERRANDS IN wholesale house. Apply PITKIN & BROOKS, 10 E. Lake-st.

BOY—ERRAND FOR LOOP. HAMMER SMITH ENGRAVING CO., Top Floor, 501 S. Dearborn-st.

BOY—HONEST, COLORED, ERRAND, $8 start; more later. CANDY CO., 170 W. Randolph.

BOY—TO LEARN DRUG BUSINESS; start pay, 1958 Humboldt blvd.

BOY — ERRAND, FLEISCHMAN FLORAL CO., 84 E. Jackson-blvd.

BOY—$10 PER WEEK TO START. ROOM 214, 29 E. Madison-st.

WANTED—MALE HELP.
Boys—Office and Factory.

BOYS
OVER 16 YEARS,
LIVE WIRES.

Steady work where you can be learning and getting ahead in electrical factory. Advancement is assured if you are o. k. yourself and locate with a growing concern.

GOOD SURROUNDINGS.
INTERESTING WORK.
GOOD PAY.
BELDEN MANUFACTURING COMPANY,
2300 S. Western-av.

BOYS AND YOUNG MEN.

Beginners. Quick and accurate at figures. Good penmen. Excellent opportunity for neat, industrious young men.

Apply
ALFRED DECKER & COHN,
Employment Department,
S. W. Cor. Van Buren and Franklin-sts.

BOYS
For Office Work.
Ages 14 to 17 years.
Must be at least grammar school graduates.
Apply in person.
WESTERN ELECTRIC CO., INC.,
48th-av. and 24th-st.

BOYS,
14 to 17 years,
Neat appearing, for
STOCK WORK,
INSPECTORS.
Apply Ninth Floor—Retail.
CARSON PIRIE SCOTT & CO.

BOYS—OVER 16 YEARS OF age, to learn shoe making. Steady work. Good opportunity to advance.
The Florsheim Shoe Co.,
541 W. Adams-st.

BOY — TO RUN ERRANDS and wrap packages in shipping room of a wholesale tailor house. Good chance for advancement.
STRAUSS BROS.,
1027 W. Van Buren.

BOYS—IN SALES DEPARTMENT. GOOD SALARY AND CHANCE FOR ADVANCEMENT.
MILLS NOVELTY CO.,
221 S. GREEN-ST.

BOY
to start in office work with wholesale coal firm; good hours and pay.
Good Salary.
Splendid Opportunity.
Reply in own handwriting, giving age, experience, and references. Address B E 531, Tribune.

BOYS
TO FILL GROCERY ORDERS; MUST BE OVER 16. APPLY SUPT.'S OFFICE.
WIEBOLDT'S,
MILWAUKEE-AV. AT PAULINA.

BOYS — SIX; ALL AROUND work in spice dept.
Thomson & Taylor Spice Co.,
536 W. 22d-st.

BOYS—TO WORK ON MEN'S leather belts; experience not necessary. MODERN BELT CO., 241 W. Van Buren.

ERRAND BOY.
$12 per week.
2226 S. La Salle-st.

BOYS AND GIRLS—OVER 16 YEARS, FOR good paying clerical positions with opportunity of learning Morse telegraphy free of charge while employed. Apply J. D. MURPHY, 1004 Postal Telegraph Co., 140 W. Van Buren.

BOY—TO RUN ERRANDS.
CHICAGO PUMP CO.,
906 W. Lake-st.

BOY OVER 16.

$15 to start. No experience required; light work. Apply Stadler Photographing Co., 1322 S. Wabash.

BOY—ABOUT 16 YEARS; GOOD START AND an excellent opportunity; must have good personal qualifications; office work; convenient to C. & N. W. depot. Address O 527, Tribune.

BOY FOR SWITCHBOARD
and general office work; salary $12.
ADAM PROVISION CO.,
310 N. Green-st.

BOY—INTELLIGENT, ENERGETIC OFFICE boy, over 15, for work in prominent law office; state tel. number for appointment. Address P 345 Tribune.

BOYS—ERRAND; GOOD CHANCE FOR ADvancement; salary $10 to start. Apply RAND, McNALLY & CO., Purchasing Dept., 538 S. Clark-st.

BOY—OFFICE AND ERRAND, 14 TO 16 yrs. Good position for bright and industrious worker. American Field, Room 801, 159 N. State.

BOY—TO WORK AROUND OFFICE. ASK for Nelson.
ROGERS & HALL CO.
Polk and La Salle-sts.

BOYS—16, OR OVER, STOCK ROOM WORK. No experience necessary. Apply 2d floor, MR. FIDDELKE, Lyon & Healy, Wabash and Jackson.

BOY—IN SHIPPING ROOM; LIGHT AND pleasant work. Good opportunity for advancement. AMERICAN WALL PAPER CO., 2027 S. Wabash.

BOY—OVER 16, FOR CLERICAL WORK. Salary $12. State age and education, address D C 595, Tribune.

BOY—16 YEARS OLD, FOR CITY SALES department and inside errands. WELSBACH CO., 6-9 Washington-blvd.

BOY — FOR GENERAL OFFICE WORK and running errands. BENNETT & DAVIS, 327 S. La Salle-st.

BOY—OFFICE, GOOD PERMANENT POSItion; advancement as deserved. COATS & BURCHARD COMPANY, 21 W. Elm-st.

BOY—ERRAND, FAMILIAR WITH CITY. ARCHER & ANDRE CO., 35 S. Dearborn, rm. 504.

BOY—FOR INSURANCE OFFICE; CHANCE for advancement; good wages. Address C 544 Tribune.

BOY—TO LEARN GRAPHIC DUPLICATOR CO., 186 N. Dearborn.

BOYS—16 TO 18 YEARS OF AGE, FOR bank messengers. Apply Chief Clerk, Union Trust Co., Madison and Dearborn-sts.

BOY — FOR ERRANDS AND STOCK; GOOD salary. Apply to Room 317, 180 N. Dearborn-st.

BOY — IN LOCAL FIRE INSURANCE OFfice; fine opportunity for advancement. Address S 322, Tribune.

BOYS—FOR ERRANDS IN LOOP; GOOD salary and splendid opportunity. Appl. 415 Harris Trust Bldg.

BOYS—FOR OFFICE WORK; GOOD SALARY. Splendid chance for advancement. Address C B 512, Tribune.

BOY — ERRANDS, ROCHESTER BUTTON CO., 404, 180 W. Adams-st.

BOY—AGE 16-17; EASY WORK; $10 $12 wk. KOENIG, 62 W. Lake-st., 2d floor.

WANTED—MALE HELP.
Boys—Office and Factory.

BOYS.
16-18 YEARS.

For order filling and shipping room work. Good starting salary, with opportunity for advancement.

44 Hour Week.

BUTLER BROTHERS,
Randolph-st. Bridge.

BOYS AND YOUNG MEN.
HOURS 8 A. M. TO 4:45 P. M. SATURDAY NOON. FOR ORDER PICKING IN OUR VARIOUS DEPARTMENTS. STEADY YOUNG MEN WHO CAN BE DEPENDED UPON CAN SECURE PERMANENT POSITIONS WITH RAPID ADVANCEMENT.
PHILIPSBORN'S,
900 W. VAN BUREN.

BOY WANTED.
Bright boy, about 16 or over, for special errand work; good opportunity for advancement; experience not necessary; must have first class references as to honesty, etc.

JACQUES,
612 S. Michigan-av.

BOYS,
16 years of age or over, as stock clerks, order fillers, wrappers, and checkers. No experience necessary. Salary $14 a week to start, with a splendid chance for advancement.
LEONARD MORTON & CO.,
434 S. Wabash-av., 5th floor.

BOY—FOR OFFICE WORK AND LIGHT ERRANDS. NOT OVER 17 YEARS OF AGE. EXCELLENT OPPORTUNITY FOR BRIGHT BOY TO ADVANCE HIMSELF. WE TREAT YOU RIGHT. REPLIES SHOULD GIVE AGE AND TELEPHONE NUMBER. ADDRESS C B 253, TRIBUNE.

BOYS.
14-15-16-17.
With 8th grade education.
SWIFT & COMPANY,
Employment Breau.
General Office,
Union Stock Yards.

BOY—ABOUT 17 YEARS OF AGE, FOR PERMANENT POSITION AS VOUCHER CLERK IN OUR ACCOUNTING DEPT. APPLY ROOM 1600 KESNER BLDG., 5 N. WABASH.

BOYS,
14-16,
For house messenger and light errand work in office of publishing house. Real chance to advance into better position. Apply Rm. 1600, Kesner Bldg., 5 N. Wabash.

BOYS
To put eggs in cartons.
GEORGE RASMUSSEN CO.,
130 N. Jefferson-st.

BOY—STRONG AND WILLING, FOR GENeral office work and delivery; good salary to start and advancement if satisfactory; over 16 years. VOLUME JOBBING CO., 5th floor Weber's Dept. Store, Van Buren and Clark-sts.

BOYS OVER 14
For office work; permanent position; better than usual opportunities for advancement.
CHICAGO TITLE & TRUST CO.,
69 W. Washington-st., Abstract Dept.

BOYS
Over 16 yrs. old for shipping room in wholesale millinery house; good salary.
CHICAGO BARGAIN HOUSE,
180 N. Michigan-av.

BOYS
To work in bindery; over 16 years; good wages.
120 North Jefferson-st.

BOY—OR YOUNG MAN UNDER 18; ONE full of pep to start as office boy with splendid opportunity to climb to a big job. Catholic preferred. Here's your chance—it's up to you. Apply 76 W. Lake-st.

BOY—BRIGHT, ABOUT 16 YEARS OF AGE, by large manufacturing concern; located in central manufacturing district; good future for boy with some office experience. Apply JOHN LUCAS & CO., INC., 1362 W. 37th-st.

BOYS—FOR LIGHT MACHINE SHOP WORK.
335 N. FRANCISCO-AV.

BOYS—MUST BE OVER 16 YEARS OF AGE, high school education preferred; position in large accounting office; salary, $60 per month; good chance for advancement. Address C B 164, Tribune.

BOY—16 YEARS; $11; 48 HOURS PER week; no objections to colored boy. CHICAGO PHOTOGRAVURE CO., 625 W. Jackson.

BOYS—OVER 16, FOR PUNCH PRESS AND light factory work; good wages and opportunity for advancement. DESPARD & GORDON CO., 557 W. Jackson-blvd.

BOY—FOR ERRANDS AND GENERAL OFfice work; permanent position with chance for advancement. Insurance, Room 604, 112 W. Adams-st.

BOY—FOR ERRANDS AND GENERAL work in fine tailoring business; excellent chance for a good boy. A. G. NAST, Room 1004 Kimball Bldg.

BOY—STRONG, TO LEARN BRASS MOULDer's trade; pay 50c an hour while learning; 18 to 20 yrs. old; steady; give age and past experience. Address C F 546, Tribune.

BOY—OFFICE, 16 YEARS; PERMANENT position with good chance for advancement to a willing worker; good salary. Apply 623 S. Wabash, 2d.

BOY—16 OR 17; CLEAN, BRIGHT; TREAS. Dept. F. B. office. Address S 381, Tribune.

BOY—NOT OVER 17; FOR MAIL ORDER dept. Apply Grossman Shoe Co., Masonic Temple.

BOY — OFFICE; PERMANENT; GOOD wages. Christian home training required. Apply 1600, 10 S. La Salle-st.

BOYS—2 OFFICE AND ER

WANTED—MALE HELP.
Boys—Office and Factory.

BOYS—16 YEARS OF AGE and over, to work nights; $16 per week to start; clean, easy work at tables, handling paper products. Come ready for work; bring proof of age. Apply R. R. DONNELLEY & SONS CO., 21st-st. and Calumet-av.

BOYS—FOR PERMANENT positions in our general offices. Liberal salaries and excellent opportunities for advancement. Apply Office Manager, 11th floor, Wabash-av. building.
MANDEL BROTHERS.

BOY—A LIVE, AMBITIOUS BOY WITH GRAMMAR SCHOOL TRAINING FOR GENERAL OFFICE DUTIES. AN EXCELLENT OPPORTUNITY FOR SOUTH SIDE BOY WHO WANTS TO GET AHEAD. EMPLOYMENT MANAGER, 4046 S. MICHIGAN-AV.

BOYS—FOR FILING AND printing blueprints in drafting department; must be 16 yrs. or over; 8 hours per day; 44 hours per week.
KELLOGG SWITCHBOARD & SUPPLY CO.,
1066 W. Adams-st.

BOYS, 18 TO 20 YEARS OLD, for light assembling work. No experience required. Good opportunity.
KRASBERG ENG. & MFG. CORPORATION,
536 Lake Shore-drive.

BOY—16 TO 18, SALES DEPARTMENT large manufacturing concern; good future; state age, education, and experience, if any. Address T N 555, Tribune.

BOYS—WE HAVE A COUPLE OF GOOD POSITIONS OPEN FOR BRIGHT, GENTLEMANLY, AMBITIOUS BOYS WHO WANT TO BEGIN AS OFFICE BOYS AND LEARN OUR BUSINESS; GOOD STARTING SALARY AND EXCELLENT OPPORTUNITIES FOR ADVANCEMENT. POSITIONS PERMANENT. GOOD WORKING CONDITIONS. THIS IS A VERY DESIRABLE CHANCE TO GET IN A WELL PAYING AND PROGRESSIVE CONCERN. APPLY MR. YOUNG, WESTERN ELECTRIC CO., 500 S. CLINTON-ST.

BOY—ABOUT 16, FOR GENeral office work, filing, mailing, etc. Machinery business. Near Northwestern R. R. depot. Some knowledge of stenography desirable. Address S 382, Tribune.

BOY—TO DELIVER PACKages, make self generally useful. Permanent position, with good chance of advancement. Call 230 S. Franklin, 2d floor.

BOYS—FOR PACKING DEpartment, 16 years and over. Close 1 o'clock Saturdays. Good starting salary.
FRANK C. WEBER & CO.,
6319 Lowe-av.

BOYS—3, FOR ERRANDS; steady employment; splendid chance for advancement. Apply
Interstate Electric Novelty Co.
549 W. Washington-st.

BOYS—14-15 YEARS; ERrands; steady position; short hours; quick promotion.
GAGE BROS. & CO.,
Wholesale Millinery,
18 S. Michigan. Mr. Clune.

BOY, 14 TO 16 YEARS OF age, for office and errands, $12 to start. Good opportunity for advancement.
GODDARD TOOL CO.,
351 W. Chicago-av.

BOYS—OVER 16 YEARS, FOR OFFICE AND genl. work: prefer boys without exp., to work in our West Side offices; can use 3 clean cut American boys. Call for interview.
BENJAMIN ELECTRIC MFG. CO.,
Room 856, 29 S. La Salle-st.

BOY—OFFICE, OVER 16, BY LARGE CORporation in loop; good salary, with excellent chance for advancement. Apply in own handwriting and state previous experience or education. Address D G 357, Tribune.

BOY—BRIGHT OFFICE BOY, ABOUT 16, for patent attorney's office; one who will appreciate an opportunity to learn especially along mechanical lines. BARNETT & TRUMEN, 1520 Monadnock Block.

BOYS—TO RUN ERRANDS; GOOD WAGES. APPLY 3D FLOOR.
ROGERS & HALL CO.
POLK AND LA SALLE-STS.

BOY—15 YEARS, ERRANDS, TO LEARN manufacturing jewelry business. Must have good reference. MUELLER-MICHAEL CO., Room 701, 37 S. Wabash-av.

BOY—STRONG AND INTELLIGENT, IN wholesale tailoring house; good pay and permanent position; chance for advancement. MARKS TAILORING CO., 337 S. Franklin.

BOY—STRONG, 18 YEARS OLD, TO HANdle shipments, stock and assist; one generally useful in stationery house. Apply Room 501, 180 N. Wabash-av.

BOY—BRIGHT, HIGH SCHOOL GRADUATE and experienced in general office work, can obtain a good position. Apply 171 W. South Water-st.

ERRAND BOYS
WANTED AT ONCE.
Good salary. Permanent positions. Apply The Hilton Co., State and Quincy.

ERRAND BOY, $10.
Allen, 23 E. Jackson-blvd.

WANTED—MALE HELP.
Boys—Office and Factory.

ERRAND BOYS—$10 PER week. Apply to Mr. Mellen, THE LEISER CO., 324 S. Michigan-av.

ERRAND BOY—$8; MUST BE NEAT IN appearance. 1008 Republic Bldg.

HILLMAN'S
WANT BOYS 17 TO 18 YRS. OF AGE FOR STOCK WORK. STEADY POSITIONS; GOOD PAY. APPLICATIONS RECEIVED ALL DAY. APPLY AT SUPERINTENDENT'S OFFICE, 4TH FLOOR, STATE & WASHINGTON.

INSPECTORS AND WRAPPERS.
Young men between the ages of 16 and 18, as inspectors and wrappers. Rapid advancement to bright, ambitious boys. Good starting salaries. Apply Superintendent's office, 8th floor. Take Adams and Dearborn-st. elevators.
THE FAIR.

INSPECTORS AND WRAPPERS.
Young men between the ages of 16 and 18 as inspectors and wrappers. Rapid advancement to bright, ambitious boys. Good starting salaries. Apply Superintendent's Office, 8th floor. Take Adams and Dearborn-st. elevators.
THE FAIR.

MESSENGER BOY—16 years, neat appearing, grammar school graduate. Good opportunity. Apply Mr. Miller. Drover National Bank, 4201 S. Halsted.

MESSENGER — ABOUT 16 YEARS OLD, for North Side bank; must be North Side resident; state experience and salary expected. Address B E 252, Tribune.

MAN—GOING—OR BOY—IN DRUG STORE. Short hours. Ph. Midway 608.

NEAT, INTELLIGENT BOYS for steady, good paying positions.
D. B. FISK & CO.,
225 N. Wabash.

OFFICE BOY AND ADVERTISING CLERK.
Exceptional opportunity for young man age 14 to 17, advertising department large manufacturer. No position in Chicago holds out better chance for young man who wants thorough training all phases advertising work. Good starting salary and sure advancement to young man who makes good. Must be bright, clean cut, ambitious and hard worker. Must have at least grammar school education. In reply give age, schooling and complete record previous employment. Address C B 368, Tribune.

OFFICE BOY.
Splendid opportunity for boy who will work. A real chance for advancement. Good starting salary. Give age. Address C F 559, Tribune.

OFFICE BOYS—16 YEARS of age, with excellent references, living with parents; chance for advancement.
Apply
SPAULDING & CO.,
70 E. Van Buren-st.

OFFICE BOY, 16 YEARS OR over. One with switchboard experience preferred. Apply at once.
1334 N. Kostner-av.

OFFICE BOY,
16 years old, by manufacturing concern on North Side. Fine opportunity for bright boy. Salary $10 per week. Apply 319 W. Ontario-st.

OFFICE BOY.
Grammar school graduate, past 16 yrs. of age. Apply Employment Dept.
CRANE CO.,
S. Kedzie-av. and 40th-st.

OFFICE BOY—GOOD POSITION and advancement. Apply 222 W. Superior-st.

OFFICE BOY WANTED.
Bright boy. Gentile, for electrical supply business; good salary; good working conditions; chance for advancement.
Bryant Electric Co., 323 W. Jackson-blvd.

OFFICE BOY—OVER 15; NEAT AND COURteous; permanent position. Bell & Zoller Coal Co., 205 Fisher Bldg.

OFFICE
AND
FILE BOYS.
Several attractive positions are to be had in our various manufacturing offices; eight hour daily, 4 hours Sat.
HART SCHAFFNER & MARX
36 S. FRANKLIN-ST.

SPECIAL DELIVERY BOYS.
South Side preferred. Willing to work steady. Good salary and chance for advancement. Apply shipping room.
MAURICE L ROTHSCHILD
S. W. Cor. State and Jackson.
Good Clothes Specialists.

WANTED—MALE HELP.
Boys—Office and Factory.

PACKER BOYS—FOLDING MACHINES; steady employment; wages in line with what good firms pay.
ROGERS & HALL CO.,
Polk and La Salle-sts.

STOCK BOYS.
Experienced, over 16. Highest salaries paid. Apply B. Fink, 32 S. State.

STRONG BOY
in stock room, over 16 years of age.
M. BORN & CO.,
540 S. Wells.

STRONG BOY
for ladies' hat factory.
KAUFMAN HAT CO.,
12 N. Michigan-av.

TRAINING THAT CANNOT
Be estimated in dollars and cents will be given a few good office boys who are anxious to succeed; good starting salary and every opportunity for advancement. 2026 S. Michigan.

WANTED—SEVERAL BOYS, 17 to 19, residing at home with their parents, for stock clerks and other clerical positions. Permanent positions, with an opportunity. Apply 8:30 to 10 a. m., Supt.'s Office, 8th floor.
THE HUB.
HENRY C. LYTTON & SONS.

WANTED—BOYS, GRAMmar school graduates, for positions in our general office; good salary to start; opportunity to continue high school studies in our continuation school. Apply
MORRIS & COMPANY,
General Offices, Union Stockyards.

WANTED—SEVERAL BOYS 14 years as cash boys; permanent positions; good salary; call with school certificates. Apply 8:30 to 10 a. m., Supt.'s Office, 8th floor.
THE HUB.
HENRY C. LYTTON & SONS.

WANTED—SEVERAL BOYS, over 16, as delivery boys; permanent positions; good salary. Apply 8:30 to 10:00 a. m., Supt.'s Office, 8th floor.
THE HUB.
HENRY C. LYTTON & SONS.

WANTED AT ONCE—4 BOYS for delivery work. Call Underwood Typewriter Co., 37 S. Wabash-av.

YOUNG BOY, 16 OR 18 YRS. old to work in store.
NATIONAL TEA CO.,
1394 Milwaukee-av.

YOUNG MAN, 16 TO 18, years of age, living on North Side, for filing and messenger; good opportunity. Capital State Savings Bank, 5400 N. Clark.

2 STOCK BOYS. MUST BE over 16 years of age. Those having shoe experience given preference. Good pay with excellent chance for advancement.
O'CONNOR & GOLDBERG,
205 S. State-st.
Mr. Fowkes.

Professions and Trades.

ADVERTISING MAN—GOOD, WHO CAN write copy and plan. Address C F 586, Tribune.

ADJUSTER—IN A NEARBY CITY, A FIRST class envelope machine adjuster for plunger machines. Steady employment guaranteed. Address P 450, Tribune.

ALTERATION HANDS.
Experienced pressers; also to do alteration work on women's garments.
Apply Ninth Floor—Retail.
CARSON PIRIE SCOTT & CO.

ALUMINUM POLISHERS — 2, GOOD; $7 per day. Clements Mfg. Co., 609 Fulton-t.

APPRENTICE—IN COMPOSING ROOM. 506 S. Wabash. National Poster & Printing Co.

ARCHITECTURAL DESIGNers and Draftsmen — High class; on individualized bank buildings and interiors; name references and salary with application. Confidential. Permanent and excellent chance for advancement with old established firm. Address C B 279, Tribune.

ARCHITECTURAL DRAFTSMAN.
Man experienced in designing and detailing of industrial plant; permanent position with long established company and opportunity for advancement. State experience. Address B E 298, Tribune.

ARCHITECTURAL DRAFTSMEN—APARTment house experience. Apply Room 1607, 64 W. Randolph.

ARE YOU THE MAN?
Working as an assistant in some truck factory is a man possessing a thorough knowledge of trucks, truck parts, etc. This man is in the making.
He is ready for a bigger job where ultimately he can qualify for greater responsibilities. This man has a proven record for making good and is willing to join hands to make things go big.
Factory located in Southwest.
If above is "your number," and you can qualify, write fully in strictest confidence. Address D N 44, Tribune.

ARMATURE WINDER AND REPAIR MAN—For electrical repair shop; must be first class on A. C.-D. C. work. If you are a good man we have a good job to offer; state good salary; give range of experience in first letter.
SCHNEIDER ELECTRIC WORKS,
1108 Farnam-st., Omaha, Neb.

ARMATURE WINDERS — TWO, FOR DIrect current motors; cement plant, La Salle, Ill. Apply 1331 Marquette Building, Chicago.

ARTIST—EXPERIENCED IN HANDLING wash and pen and ink work for newspaper ads; booklets, etc.; piece work to be done in your own studio; submit samples. Simmonds & Simmonds, 422 S. Dearborn.

ARTISTS — BY ADVERTISING AGENCY; splendid opportunity for the right men, lettering and figure work; your samples between 6 and 7 p. m. Rm. 1005, 537 S. Dearborn-st.

ARTISTS — FIRST CLASS MECHANICAL photo retouchers. Permanent. 542 S. Dearborn-st., Room 701.

ARTISTS—COMMERCIAL; FOR ADVERTISing design; must be good on figures and posters. Address C F 583, Tribune.

ASSEMBLERS.
Experienced men to assemble, inspect and test small electrical devices. Steady work. Good wages.
Apply Employment Office,
Western Electric Co.,
Clark and Lake-sts.

ASSEMBLERS, POLISHERS, PLATER'S HELPERS (NIGHTS).
Good wages and steady work, with excellent working conditions. Clean, airy factory with cafeteria in bldg. Assemblers must be over 21 years of age. Polishers must be experienced all around men on steel. Plater's helpers paid bonus for night work.
EDISON ELECTRIC APPLIANCE CO.,
2240 Ogden-av., nr. 12th.

ASSEMBLY FOREMAN.
A live wire, capable of handling a dept. on small punch press and schew machine parts. Must handle help successfully and get production. A real opportunity to a man of character and habits. Address B E 341, Tribune.

ASSISTANT TO TAKE charge of pressers.
SCOTCH WOOLEN MILLS,
813 W. Adams.

ASSISTANT CHEMIST — FOR IRON FOUNdry. State training, experience, and salary expected. Address B D 470, Tribune.

APPRAISERS.
EXPERIENCED APPRAISERS; BEST SALARIES AND BEST TREATMENT. APPLY IN WRITING ONLY.
THE LLOYD-THOMAS CO.,
1124 WILSON-AV.

AUTOMOBILE WASHERS.
MUST BE THOROUGHLY EXPERIENCED; NIGHT WORK. APPLY SUPT.'S OFFICE.
WIEBOLDT'S,
MILWAUKEE-AV. AT PAULINA.

AUTO PAINTERS.
All around men; steady work.
57 E. 21st-st.

AUTO REPAIR MAN—EXPERIENCED. 1311 N. Western-av.

AUTOMOBILE WOODWORKERS — MOTOR Body and Trimming Co., 3456 S. Wabash.

BAKER — HIGH CLASS PIE AND PASTRY baker; one to demonstrate a new product in pie factories, hotels, and restaurants. Address C B 157, Tribune.

BAKER—GOOD 2D HAND; CAKES AND bread; day work; no Sunday. Steady. No traveling man. Peters Bakery, Zion City, Ill.

BAKERY HELPER—FOR BREAD AND rolls; night work; experience on oven. Telephone Kenwood 5303. 4908 Stony Island-av.

BATTERY MAN—MUST BE GOOD on starting, lighting batteries. 6341 Broadway.

BEARING SCRAPERS, experienced, to take up gas motor bearings.
EXCELSIOR MOTOR MFG. & SUPPLY CO.,
1820 N. Lawndale-av.

BELT AND SUSPENDER MANUFACTURER — Thoroughly experienced in all branches of work; to take charge of factory in St. Louis. Call Room 700 Textile Bldg., 180 W. Adams-st.

BINDERY MAN WANTED.
One that can do all around bindery work, including cutting. Steady position for right man. Union shop. Highest wages paid. Apply at once. ROBERT SMITH COMPANY, Lansing, Mich.

BOILER SHOP LAYER OUT — 1ST CLASS, familiar with oil refining steel work; permanent work; good opportunity for advancement. Sinclair Refining Co. Shops, East Chicago, Ind.

BOILERMAKERS — ALSO SHEET IRON workers; heavy plate work; first class men; also specialists; union or nonunion, no strike. Apply The Ruemmeli-Dawley Mfg. Co., St. Louis, Mo.

BOILERMAKERS — ALL AROUND MEN; positions out of city; open shop; 80c per hour; time and one-half for overtime; give two refs., in reply. Address D 538, Tribune.

BOOK BINDERS.
Experienced book stampers in large edition bindery. Will pay high wages to first class operators. Steady work.
JOHN F. CUNEO CO.,
472 W. Superior-st.

BOOK EDGE MARBLER — FIRST CLASS; highest wages, steady work. Hill Binding Co., 1056 W. Van Buren-st.

BRASS FOUNDRY FOREMAN—1ST CLASS for western foundry; good salary for right man. Address D C 477, Tribune.

BRICK MASONS—ON FACTORY BUILDING in small town; no strike; good wages. Address D X 10, Tribune.

BRUSH MAKERS—ALL ROUND MEN OR women. Write giving full particulars as to experience and past employment. Must be of good habits and competent. Apply
BRUSH CO., 19th and Holmes-st., Kansas City, Mo.

BUFFER—1ST CLASS, FOR NICKEL AND copper. Reflector and Hardware Specialty Mfg. Co., 2235 S. Western-av.

BUFFERS — SMALL PARTS. 4928 BROADway.

BUFFERS — SERVICE PLATING WKS., 230 S. Clinton-st.

BUSHELMEN.
MEN'S AND BOYS' CLOTHING. HIGEST SALARY.
PERMANENT POSITION. 44 HOUR WEEK.
APPLY READY FOR WORK.
PHILIPSBORN'S,
900 W. VAN BUREN.

BUSHELMEN — SEVERAL EXPERIENCED; pressers preferred; colored, in dye house. Apply 4032 Elston-av.

BUTCHER—NONE BUT 1ST CLASS NEED apply; refs. Address O 342, Tribune.

BUTCHER—TO MANAGE WEST SIDE MARket. Address C F 453, Tribune.

CABINET MAKER ON TELEphone and switchboard cabinets. Apply
KELLOGG SWITCHBOARD & SUPPLY CO.,
1066 W. Adams-st.

CABINET FOREMAN AND MILL FOREman—For phonograph factory situated in suburb of Chicago. Apply Room 1200 Republic Bldg.

CABINETMAKER — EXPERIENCED ON overstuffed furniture. 1840 W. Austin-av.

CANDY FACTORY HELP.
Cream pattie maker.
Hard goods Candies.
Caramels.
8 hours work, good salary to start. Apply 10th floor, employment office.
ROTHSCHILD & COMPANY,
State, Jackson, Van Buren.

CANDY MAKER—LIVE, UP TO DATE; RETail shop; exceptional proposition and steady employment to capable man; reply, stating age, experience, reference, and salary wanted in first letter to I. M. HOFFMAN, 619 Lincoln way, La Porte, Ind. W. Roosevelt-av.

CANDY AND ICE CREAM MAKER—FIRST class, by Sept. 15; man who can take full charge of plant; good wages and excellent working conditions. GUSTINE'S, Inc., Canton, Ill.

CANDYMAKER—ON PEANUT CANDIES and fudges; good salary to right man. Atlas Candy Mfg. Corp., 2146 W. Roosevelt-av.

CANDY HELPER OR SPINNER — GOOD opportunity; good salary to start. 3116 College Grove-av. Douglas 263.

WANTED—MALE HELP.
Professions and Trades.

ASSEMBLERS, POLISHERS, PLATER'S HELPERS (NIGHTS).
Good wages and steady work, with excellent working conditions. Clean, airy factory with cafeteria in bldg. Assemblers must be over 21 years of age. Polishers must be experienced all around men on steel. Plater's helpers paid bonus for night work.
EDISON ELECTRIC APPLIANCE CO.,
2240 Ogden-av., nr. 12th.

ASSEMBLY FOREMAN.
A live wire, capable of handling a dept. on small punch press and schew machine parts. Must handle help successfully and get production. A real opportunity to a man of character and habits. Address B E 341, Tribune.

ASSISTANT TO TAKE charge of pressers.
SCOTCH WOOLEN MILLS,
813 W. Adams.

ASSISTANT CHEMIST — FOR IRON FOUNdry. State training, experience, and salary expected. Address B D 470, Tribune.

APPRAISERS.
EXPERIENCED APPRAISERS; BEST SALARIES AND BEST TREATMENT. APPLY IN WRITING ONLY.
THE LLOYD-THOMAS CO.,
1124 WILSON-AV.

AUTOMOBILE WASHERS.
MUST BE THOROUGHLY EXPERIENCED; NIGHT WORK. APPLY SUPT.'S OFFICE.
WIEBOLDT'S,
MILWAUKEE-AV. AT PAULINA.

AUTO PAINTERS.
All around men; steady work.
57 E. 21st-st.

AUTO REPAIR MAN—EXPERIENCED. 1311 N. Western-av.

AUTOMOBILE WOODWORKERS — MOTOR Body and Trimming Co., 3456 S. Wabash.

BAKER — HIGH CLASS PIE AND PASTRY baker; one to demonstrate a new product in pie factories, hotels, and restaurants. Address C B 157, Tribune.

BAKER—GOOD 2D HAND; CAKES AND bread; day work; no Sunday. Steady. No traveling man. Peters Bakery, Zion City, Ill.

BAKERY HELPER—FOR BREAD AND rolls; night work; experience on oven. Telephone Kenwood 5303. 4908 Stony Island-av.

BATTERY MAN—MUST BE GOOD on starting, lighting batteries. 6341 Broadway.

BEARING SCRAPERS, experienced, to take up gas motor bearings.
EXCELSIOR MOTOR MFG. & SUPPLY CO.,
1820 N. Lawndale-av.

BELT AND SUSPENDER MANUFACTURER — Thoroughly experienced in all branches of work; to take charge of factory in St. Louis. Call Room 700 Textile Bldg., 180 W. Adams-st.

BINDERY MAN WANTED.
One that can do all around bindery work, including cutting. Steady position for right man. Union shop. Highest wages paid. Apply at once. ROBERT SMITH COMPANY, Lansing, Mich.

BOILER SHOP LAYER OUT — 1ST CLASS, familiar with oil refining steel work; permanent work; good opportunity for advancement. Sinclair Refining Co. Shops, East Chicago, Ind.

BOILERMAKERS — ALSO SHEET IRON workers; heavy plate work; first class men; also specialists; union or nonunion, no strike. Apply The Ruemmeli-Dawley Mfg. Co., St. Louis, Mo.

BOILERMAKERS — ALL AROUND MEN; positions out of city; open shop; 80c per hour; time and one-half for overtime; give two refs., in reply. Address D 538, Tribune.

BOOK BINDERS.
Experienced book stampers in large edition bindery. Will pay high wages to first class operators. Steady work.
JOHN F. CUNEO CO.,
472 W. Superior-st.

BOOK EDGE MARBLER — FIRST CLASS; highest wages, steady work. Hill Binding Co., 1056 W. Van Buren-st.

BRASS FOUNDRY FOREMAN—1ST CLASS for western foundry; good salary for right man. Address D C 477, Tribune.

BRICK MASONS—ON FACTORY BUILDING in small town; no strike; good wages. Address D X 10, Tribune.

BRUSH MAKERS—ALL ROUND MEN OR women. Write giving full particulars as to experience and past employment. Must be of good habits and competent. Apply
BRUSH CO., 19th and Holmes-st., Kansas City, Mo.

BUFFER—1ST CLASS, FOR NICKEL AND copper. Reflector and Hardware Specialty Mfg. Co., 2235 S. Western-av.

BUFFERS — SMALL PARTS. 4928 BROADway.

BUFFERS — SERVICE PLATING WKS., 230 S. Clinton-st.

BUSHELMEN.
MEN'S AND BOYS' CLOTHING. HIGEST SALARY.
PERMANENT POSITION. 44 HOUR WEEK.
APPLY READY FOR WORK.
PHILIPSBORN'S,
900 W. VAN BUREN.

BUSHELMEN — SEVERAL EXPERIENCED; pressers preferred; colored, in dye house. Apply 4032 Elston-av.

BUTCHER—NONE BUT 1ST CLASS NEED apply; refs. Address O 342, Tribune.

BUTCHER—TO MANAGE WEST SIDE MARket. Address C F 453, Tribune.

CABINET MAKER ON TELEphone and switchboard cabinets. Apply
KELLOGG SWITCHBOARD & SUPPLY CO.,
1066 W. Adams-st.

CABINET FOREMAN AND MILL FOREman—For phonograph factory situated in suburb of Chicago. Apply Room 1200 Republic Bldg.

CABINETMAKER — EXPERIENCED ON overstuffed furniture. 1840 W. Austin-av.

CANDY FACTORY HELP.
Cream pattie maker.
Hard goods Candies.
Caramels.
8 hours work, good salary to start. Apply 10th floor, employment office.
ROTHSCHILD & COMPANY,
State, Jackson, Van Buren.

CANDY MAKER—LIVE, UP TO DATE; RETail shop; exceptional proposition and steady employment to capable man; reply, stating age, experience, reference, and salary wanted in first letter to I. M. HOFFMAN, 619 Lincoln way, La Porte, Ind. W. Roosevelt-av.

CANDY AND ICE CREAM MAKER—FIRST class, by Sept. 15; man who can take full charge of plant; good wages and excellent working conditions. GUSTINE'S, Inc., Canton, Ill.

CANDYMAKER—ON PEANUT CANDIES and fudges; good salary to right man. Atlas Candy Mfg. Corp., 2146 W. Roosevelt-av.

CANDY HELPER OR SPINNER — GOOD opportunity; good salary to start. 3116 College Grove-av. Douglas 263.

WANTED—MALE HELP.
Professions and Trades.

CANDY MAKERS.
3 EXPERIENCED SPINNERS ON HIGH GRADE HARD GOODS. PERMANENT POSITIONS AND GOOD SALARY.
APPLY MELVIN CANDY CO.
1427 CARROLL-AV.

CANDY.
Wanted—Several experienced helpers for hard goods.
Wardway Food Factories,
1046 Kingsbury-st.

CHANDELIER ASSEMBLERS
For wiring and assembling gas and electric lighting fixtures. Write, stating age, experience, and salary desired. Address N D 71, Tribune.

CHAUFFEUR — EXPERIENCED, WHITE, married man, 35 yrs. or older, South Side, drive Cadillac town car; careful driver and first class mechanic; best city references, where employer can make personal inquiries. Address B E 509, Tribune.

CHAUFFEUR — FOR FORD TRUCK; MUST be able to keep truck in repair and experienced in loading furniture. Atlas Upholstering Co., 1258 W. 15th-st.

CHAUFFEUR—COMPETENT AND EXPERIenced; steady position. Salary satisfactory. Bring references to 1330 E. 53d-st. between 10-11 a. m.

CHAUFFEUR AND HOUSEMAN — EXPERIenced, white; some garden experience if possible; good situation right party; open Oct. 1. Address S 187, Tribune.

CHAUFFEUR — TO DRIVE ONE FORD truck. Must be experienced and not afraid to work. Cramer Bros. Co., 547 E. 63d-st. Tel. Englewood 3042.

CHAUFFEURS—SIX 1 TON FORD TRUCKS, exp. and ref. req.; good pay. Address C E 377, Tribune.

CHAUFFEUR — FORD TRUCK; EXPERIenced; must be steady and willing to work. Florsheim Shoe Co., 541 W. Adams-st.

CHICAGO TAILORS' ASSN., WHOLESALE MERCHANT TAILORS,
have opening for experienced pressers and pocket stitchers.
New daylight shop.
Good pay.
Steady work.
Come ready for work.
307 W. Van Buren-st., 6th flr.

CHINA DECORATOR—EXPERIENCED; ONE with experience in commercial decorating; state in full as to where you have worked, how long and what style of work you do. CHAPMAN BAILEY STUDIO, 233 S. Broadway, Los Angeles, Cal.

CLEANER AND SPOTTER—SALARY NO object if you can produce results. assure complete charge of modern plant; no whole sale work. Wire at my expense when can come; transportation refunded. Star Garment Cleaning Co., Pontiac, Mich.

CLEANERS—DRY AND WET; OPEN SHOP. Lakeside Cleaners and Dyers, 321 W. 26th.

COAT SHOP TRIMMERS, WELT MAKERS, FLAP MAKERS, POCKET TACKERS, JOINERS, 1ST BASTERS BY MACHINE, BUSHELMEN, SLEEVE MAKERS, LINING MAKERS.
SCOTCH WOOLEN MILLS,
813 W. ADAMS-ST.

COAT SHOP FOREMAN
For special order shop, making 40 fine coats per day.
Apply Designer, 5th floor, 844 W. Adams.
SCHOENBRUN & CO.

COATMAKERS—FIRST CLASS, FOR INDIvidual work; good pay; also one first class bushelman. S. E. Ridgely & Co., Memphis, Tenn.

COAL MINERS — SLAVISH SPEAKING, out of town job; must be able to read and write English. Reply in own handwriting, giving experience, age, address, and phone number. Address X 385, Tribune.

COMPANY BUILDING MAchine tools, special machinery, and fixtures has opening for limited number of experienced detail draftsmen and tool designers; steady employment for right men; location, northern Illinois. Address D H 58, Tribune.

COMPOSITORS
for both day and night work. Open shop.
A. R. BARNES & CO.,
1104 S. Wabash-av.

COMPOSITOR—TWO-THIRDER. PRIVATE plant; steady work; good salary to start. SEWELL-CLAPP ENVELOPE CO., 23 N. Desplaines-st.

COMPOSITOR—FOR JOB WORK $35 TO $36 to start. T. MONSEN & SON, 230 W. Huron.

COMPOSITOR—FIRST CLASS JOB. JAMES WATSON & CO., 618 Sherman-st.

COOK—MALE—MUST BE EXperienced in the manufacture of blended table sirups. State age, experience, salary expected and phone number. Address C B 291, Tribune.

COOK—WHITE MAN, FOR SMALL RESTaurant, noon day meal only; no night or Sunday work. State salary wanted and telephone number. Address B D 101, Tribune.

CUTTERS.
If you know wholesale clothing cutting and for any reason are not working at the trade, here is an opportunity to get back.
WAGES HAVE INCREASED GREATLY.
This is the finest shop in the country.
44 hour week.
TIME AND A HALF FOR OVERTIME.
Come in to see us.
ROSENWALD & WEIL,
Daylight Shops,
3813 Armitage-av.,
Cor. Hamlin.

COOPER—FOR SECOND HAND TIGHT BARrel work; steady work the year around. GRAND RAPIDS BARREL CO., Grand Rapids, Mich.

COOPERS — APPLE BARREL. WE ARE paying 11 cents. Grand Rapids Cooperage Co., 318 Houseman Bldg., Grand Rapids, Mich.

WANTED—MALE HELP.
Professions and Trades.

CANDY MAKERS.
3 EXPERIENCED SPINNERS ON HIGH GRADE HARD GOODS. PERMANENT POSITIONS AND GOOD SALARY.
APPLY MELVIN CANDY CO.
1427 CARROLL-AV.

CANDY.
Wanted—Several experienced helpers for hard goods.
Wardway Food Factories,
1046 Kingsbury-st.

CHANDELIER ASSEMBLERS
For wiring and assembling gas and electric lighting fixtures. Write, stating age, experience, and salary desired. Address N D 71, Tribune.

CHAUFFEUR — EXPERIENCED, WHITE, married man, 35 yrs. or older, South Side, drive Cadillac town car; careful driver and first class mechanic; best city references, where employer can make personal inquiries. Address B E 509, Tribune.

CHAUFFEUR — FOR FORD TRUCK; MUST be able to keep truck in repair and experienced in loading furniture. Atlas Upholstering Co., 1258 W. 15th-st.

CHAUFFEUR—COMPETENT AND EXPERIenced; steady position. Salary satisfactory. Bring references to 1330 E. 53d-st. between 10-11 a. m.

CHAUFFEUR AND HOUSEMAN — EXPERIenced, white; some garden experience if possible; good situation right party; open Oct. 1. Address S 187, Tribune.

CHAUFFEUR — TO DRIVE ONE FORD truck. Must be experienced and not afraid to work. Cramer Bros. Co., 547 E. 63d-st. Tel. Englewood 3042.

CHAUFFEURS—SIX 1 TON FORD TRUCKS, exp. and ref. req.; good pay. Address C E 377, Tribune.

CHAUFFEUR — FORD TRUCK; EXPERIenced; must be steady and willing to work. Florsheim Shoe Co., 541 W. Adams-st.

CHICAGO TAILORS' ASSN., WHOLESALE MERCHANT TAILORS,
have opening for experienced pressers and pocket stitchers.
New daylight shop.
Good pay.
Steady work.
Come ready for work.
307 W. Van Buren-st., 6th flr.

CHINA DECORATOR—EXPERIENCED; ONE with experience in commercial decorating; state in full as to where you have worked, how long and what style of work you do. CHAPMAN BAILEY STUDIO, 233 S. Broadway, Los Angeles, Cal.

CLEANER AND SPOTTER—SALARY NO object if you can produce results. assure complete charge of modern plant; no whole sale work. Wire at my expense when can come; transportation refunded. Star Garment Cleaning Co., Pontiac, Mich.

CLEANERS—DRY AND WET; OPEN SHOP. Lakeside Cleaners and Dyers, 321 W. 26th.

COAT SHOP TRIMMERS, WELT MAKERS, FLAP MAKERS, POCKET TACKERS, JOINERS, 1ST BASTERS BY MACHINE, BUSHELMEN, SLEEVE MAKERS, LINING MAKERS.
SCOTCH WOOLEN MILLS,
813 W. ADAMS-ST.

COAT SHOP FOREMAN
For special order shop, making 40 fine coats per day.
Apply Designer, 5th floor, 844 W. Adams.
SCHOENBRUN & CO.

COATMAKERS—FIRST CLASS, FOR INDIvidual work; good pay; also one first class bushelman. S. E. Ridgely & Co., Memphis, Tenn.

COAL MINERS — SLAVISH SPEAKING, out of town job; must be able to read and write English. Reply in own handwriting, giving experience, age, address, and phone number. Address X 385, Tribune.

COMPANY BUILDING MAchine tools, special machinery, and fixtures has opening for limited number of experienced detail draftsmen and tool designers; steady employment for right men; location, northern Illinois. Address D H 58, Tribune.

COMPOSITORS
for both day and night work. Open shop.
A. R. BARNES & CO.,
1104 S. Wabash-av.

COMPOSITOR—TWO-THIRDER. PRIVATE plant; steady work; good salary to start. SEWELL-CLAPP ENVELOPE CO., 23 N. Desplaines-st.

COMPOSITOR—FOR JOB WORK $35 TO $36 to start. T. MONSEN & SON, 230 W. Huron.

COMPOSITOR—FIRST CLASS JOB. JAMES WATSON & CO., 618 Sherman-st.

COOK—MALE—MUST BE EXperienced in the manufacture of blended table sirups. State age, experience, salary expected and phone number. Address C B 291, Tribune.

COOK—WHITE MAN, FOR SMALL RESTaurant, noon day meal only; no night or Sunday work. State salary wanted and telephone number. Address B D 101, Tribune.

CUTTERS.
If you know wholesale clothing cutting and for any reason are not working at the trade, here is an opportunity to get back.
WAGES HAVE INCREASED GREATLY.
This is the finest shop in the country.
44 hour week.
TIME AND A HALF FOR OVERTIME.
Come in to see us.
ROSENWALD & WEIL,
Daylight Shops,
3813 Armitage-av.,
Cor. Hamlin.

COOPER—FOR SECOND HAND TIGHT BARrel work; steady work the year around. GRAND RAPIDS BARREL CO., Grand Rapids, Mich.

COOPERS — APPLE BARREL. WE ARE paying 11 cents. Grand Rapids Cooperage Co., 318 Houseman Bldg., Grand Rapids, Mich.

WANTED—MALE HELP.
Professions and Trades.

COPYWRITER—WE ARE IN NEED OF A man, thoroughly versed in layout and writing of newspaper advertising and broadsides also catalogue compiling; must be able to write snappy, forceful copy, directed to country merchants as well as good retail advertising; position open with large wholesale house; opportunity for advancement; exceptional. Give age, experience. Address C F 377, Tribune.

COREMAKERS
in brass foundry. Apply
324 W. Ohio-st.

CRATERS—IN WOODWORKING FACTORY. Apply Monday morning, ready for work. 3512 Carroll-av

CUTTERS
EXPERIENCED
ON SPECIAL ORDERS.
H. M. MARKS & CO.,
900 W. JACKSON-BLVD.

CUTTERS—ON RAINCOATS; EXPERIENCE in this line not necessary; steady work; $30 and bonus. Nov. 1st, $32.50 and bonus. Apply at once.
KINZIE RUBBER & MFG. CO.,
1514 W. Kinzie.

CUTTER — FOR GROCERY AND BUTCHER aprons; capable of overseeing small mfg. plant. Address C E 172, Tribune.

CUTTER—FUR; ONE THAT CAN DO OPERating; good salary; Indianapolis, Ind. Address D W 31, Tribune.

CYLINDER FEEDERS AND PRESSMEN—Superior working conditions.
The Garrill Company, Grand Rapids, Mich.

DENTAL LABORATORY—
I want the best all round laboratory man money will hire, to take full charge. Will give interest in business to good man. Must be able to handle removable bridge work. Address B E 192, Tribune.

DENTIST—APPRENTICE, 16 YEARS OLD, to work in gold room of Dental Lab. Crown Dental Co., 35 W. Jackson.

DESIGNER.
A man with broad, practical experience and good inventive ability to design, perfect and improve method for speedy and more accurate production of sheet metal parts. Produced wholly on power and foot punch presses. Must be an expert on punch press work, labor saving devices. Able to design and create new and automatic press machinery and assume entire charge of drafting room. Applicant must be progressive and a good, energetic worker, for which services he will be well compensated by an old established Chicago firm on Southwest Side, whose plants cover over four acres of land. State age, nationality, extent of experience and salary desired. All correspondence and special information requested will be held strictly confidential. Address B E 449, Tribune.

DESIGNER

WANTED—MALE HELP.

Professions and Trades.

LINOTYPE OPERATORS — FOR NIGHT shift in large publication plant in Wisconsin. Highest wages, no labor troubles. Address D H 58, Tribune.

MACHINIST—IN REPAIR shop of private plant. Good chance for all round machinist.

Steady work; 44 hour week. Time and a half and double time for overtime.

State salary, age, and experience.

Address N D 70, Tribune.

MACHINE HANDS.
Men for grinding lathe and milling machine work, who are accustomed to micrometer work. Apply 8 to 10 a. m.
ALBAUGH-DOVER CO.,
2100 Marshall-blvd.

MACHINE SHOP FOREMAN—WE HAVE AN opening for a first class man for plant near Chicago who can get production at right cost. The man we engage must be a thorough machinist himself and willing to work hard to make good. A knowledge of 2 cycle engines desirable. We do not want a beginner. We want a man who has had responsibility for shop management and has a good record behind him. State experience and salary wanted. Address D X 9, Tribune.

MACHINE SHOP DEPT. FOREMAN—FOR shop mfg. medium heavy machinery; must be able to show a successful record of several years in the above capacity; please state experience, where and by whom employed, salary received, and essential information in first letter. Address B E 344, Tribune.

MACHINIST AND ENGINEER — EXPERIenced in Corliss engine, repair work; permanent position. State age, experience, wages. Address S L 522, Tribune.

MACHINISTS—3 A1, ON BENCH AND MAchines; molding machine builders and repairers preferred. Address D X 38, Tribune.

MACHINIST — ALL AROUND; STEADY work. BREWER, 6320 Harvard-av., opp. L. sta.

MACHINISTS—1ST CLASS, WITH JOB SHOP experience. Address B D 384, Tribune.

MACHINIST — FOR MAINTENANCE IN foundry. Apply 5939 W. 66th-st.

MACHINE HANDS — ALL AROUND, AT once. Chicago Store and Office Fixture Co., 820 S. Clinton-st.

MAN—FOR TYPESETTING.
Young man who has had 6 months or 1 year experience setting type. Good pay for right man.
Apply Mr. Barratt, Supt.
CENTRAL BAG MFG. CO.,
3622 Iron-st.

MAN—FAMILIAR WITH STENCIL AND mailing machinery, to take charge of list of 150,000; must be able to set up and operate addressing machines; give references and salary expected. Address A G 104, Tribune.

MAN—YOUNG, WITH ONE OR TWO YEARS' experience as plate printer; give experience and reference; also state salary expected; must be of good habits; steady work. MATTHEWS BOOK STORE, 1620 Harney-st., Omaha, Nebraska.

MAN — EXPERIENCED IN SETTING AND operating paper punching and drilling machines. H. D. ARMSTRONG & CO., 1035 S. Clark-st.

MAN—TO OPERATE A SMALL CRANE in machine shell. Apply at coal yard at Throop and the river.

MAN—TO PILE CATALOGUES IN BINDERY; night work; wages 40c per hour. Apply MR. HOGAN 120 N. Jefferson-st.

MAN — YOUNG GENERAL FACTORY work. SCHRUMM-SCHRUMM CO., 2024 Lincoln-av.

MAGNETO TESTER—EXPERIENCED; EXcellent opportunity for the right man; must be thorough and capable of catching all mechanical work, both electrical and otherwise; steady 49 hour week and steady job for right man. Reply by letter, stating previous experience and references. ELLWOOD MOTORS, 1608 McGee-st., Kansas City, Mo.

MECHANICAL ARTIST.
Part Time.
Manufacturing concern wants to work direct with good mechanical retoucher and artist; are located one hour from the loop; work can be handled at home or on part time basis; good opportunity for man who can produce results to start in for himself; give full experience and references in your first reply; correspondence confidential. Address D N 46, Tribune. 5823

MECHANICS—SKILLED, IN TEXAS.
If you want to come south to live in our wonderful southern climate, this is your opportunity.
We can use a large number of skilled mechanics in automobile factory turning out 2000 cars per month.
Expect to increase production to 30 cars per day at once. Write fully your qualifications and experience in first letter.
No boomers need apply. We want reliable, faithful, and skilled me, who will take pride in their work and who expect to make a permanent connection.
Address inquiries MR. FERGUSON, Texas Motor Car Association, Fort Worth, Tex.

MECHANICS WANTED — FOR AUTOMOtive. Must be 1st class; permanent position. State experience, age, wages. Address D I 127, Tribune.

MECHANICAL TRACERS — YOUNG MEN, willing to travel. State age, experience, and telephone number. Address C B 307, Tribune.

MECHANIC—IN FORGE SHOP FOR SETting dies and maintenance of forging machine. State experience and wages desired. Address C E 182, Tribune.

MECHANICS — THOROUGHLY EXPERIenced motor truck. Diamond T Motor Truck Co., 4700 W. Lake-st.

MECHANICS — EXPERIENCED, CADILLAC. Cadillac Auto Co., La Salle, Ill.

MECHANICAL DRAFTSMAN—GOOD, FOR machine parts. 217 W. Superior-st.

MEN.
Experienced operators on Waterbury screw rolling machine; 60c to start for good men; advancement guaranteed; working conditions ideal; 49 3-4 hour week with pay for 53 hours, with good bonus.
PHEOLL MFG. CO.,
5700 W. 12th-st.

MEN — TO SET UP AND blacken stoves. Apply Supt.'s office.
BOSTON STORE.

MEN — EXPERIENCED IN soldering. Steady work, good wages.
APEX APPLIANCE CO.,
80th and Kedzie-av.

MAN — EXPERIENCED IN MAKING BULK jams, jellies, pie fillings, and extracts for bakers' supply house. Write stating full particulars. TOM MAAS KREFT CO., 55 E. 3d-st., St. Paul, Minn.

MAN—YOUNG, BETWEEN 18 AND 20, DEsirous of learning the trade of repairing bowling balls; permanent position; good salary. Apply 623 S. Wabash, 2d floor.

MAN—WITH SOME EXPERIENCE, TO REpair tops on mesh bags, a few hours daily or steady work. Good pay. Room 647, 5 S. Wabash.

MAN — FAMILIAR WITH SETTING TYPE, rubber stamp establishment. Universal Stamp and Stencil Works, 200 West 3d-st.

MAN—YOUNG, 16 TO 20, FOR BENCH work. Apply to foreman, Room 214, 58 E. Washington.

MAN—YOUNG, TO ASSIST EDITOR OF weekly trade journal; state age, experience, and salary. Address C F 103, Tribune.

MEN—TO LEARN TO RUB CELLULOID goods; $3.50 per day to start. W. E. ROUGH CO., 430 S. Jefferson-st.

MAN — FAMILIAR WITH WELDING FLUES for boiler shop. Apply 3806 S. Halsted.

MEN — WHOLESALE SUPPLY HOUSE REquires young men 21 to 25 yrs., having some repairing experience to enter their match material dept.; permanent position; state age, experience, salary, etc. Address O S 332, Tribune.

MEN—EXPERIENCED, FOR SANDPAPERing and repairing picture frames. FRED W. LAWRENCE CO., 2301 Wabansia-av., cor. Oakley.

MEN—WITH TAILORING EXPERIENCE; steady position. SELL BROS. 31 W. Jackson.

METAL HAMMER WORKER — HIGHEST wages. Chauncey Body Co., 2602 Archer-av.

WANTED—MALE HELP.

Professions and Trades.

METAL SPINNERS—
216 S. Jefferson-st.

MILLINERY CUTTER.
Experienced cutter for wholesale millinery house; good salary; yearly position.
CHICAGO BARGAIN HOUSE,
180 N. Michigan-av.

MONOTYPE OPERATOR—CASTER AND keyboard man, by large Southern establishment; union office; good working conditions; fine opportunity for good, reliable man; state experience in first letter. Address D H 79, Tribune.

MONOTYPE KEYBOARD OPERATOR—FOR publication plant in Wisconsin. Steady work. High pay. Address D H 67, Tribune.

MOTOR ASSEMBLERS AND TUNERS. FIRST CLASS.
IDEAL WORKING CONDITIONS.
HIGHEST WAGES.
UNITED MFG. & DIST. CO.,
OHIO-ST. AND LAKE SHORE-DRIVE.

MODELERS WANTED FOR ORNAMENTAL IRON AND BRONZE WORK.
Write to
THE FLOUR CITY ORNAMENTAL IRON COMPANY,
27th-av. and 27th-st. So.,
Minneapolis, Minn.

MOLDER — ACETYLENE: FIRST CLASS man only. AUSTIN MFG. CO., Harvey, Ill.

MOTOR TRUCK DRIVER — RESPONSIBLE party owning inclosed light delivery truck; steady work; give phone no. Address S 587, Tribune.

MUSICAL INSTRUMENT REPAIR MAN.
We have an opening for an experienced musical instrument repair man. An excellent opportunity for the right man.
Apply
Employment Dept.
618 W. Chicago-av.
MONTGOMERY WARD & CO.

NAILERS—IN WOODWORKING FACTORY. Apply ready for work Monday morning. 3512 Carroll-av.

NOTE: OPPORTUNITY.
Foreman for coil and pipe bending works; practical man who has had experience on all kinds of continuous welded coils; position will pay a good share of the profits. Mail your address and telephone number. Will make appointment to talk over matter. Address S 580, Tribune.

NURSE — UNDERGRADUATE OR PRACTical, sanitarium outside city. Phone Central 8551.

OILER—FOR MACHINERY.
MILLS NOVELTY CO.,
221 S. Green-st.

OPTICAL CUTTER, EDGER, driller, mounter; $35 for capable, all around man.
SCHULTE OPTICAL CO.,
108 N. State-st.

PACKER—FLOUR, WITH EXPERIENCE IN secret service work; leave town immediately. Address C B 299, Tribune.

PAINTERS; STRIPERS — AUTOMOBILE truck work; Postoffice Service Ferndale positions, $1,265 to $1,610. Apply 120 N. Carpenter-st.

PAINTERS AND PAPER HANGERS — 3, nonunion. Call Sunday and Monday. 2130 Fulton-st.

PANTS SHOP FOREMAN.
Special order house; good position for right man; must be able to hire and manage help. All replies confidential. Address B E 362, Tribune.

PAPER CUTTERS—THOROUGHLY EXPERIenced men; night or day work; 2 on label and high grade book work; steady positions at highest wages; nonunion. Apply at once. R. R. DONNELLEY & SONS CO., 731 Plymouth-ct.

PAPER RULER—ON L MACHINE, $40 PER week of 48 hours. Apply to MR. LAVIGNE, manufacturing department, J. W. Butler Paper Co., 221 W. Monroe.

PATTERN MAKERS.
Labor Dept.
International Harvester Co.,
1734 Fullerton-av.
Near River.

PATTERNMAKERS—3 EXPERIENCED, ON match plates and bench work. Address D X 37, Tribune.

PLATER'S HELPER — APPLY 813 W. Adams, 2d floor.

PHONOGRAPH HELP — WELL ESTABlished phonograph company has openings for good, experienced men in motor testing and reproduction department. We want men who can act as assistant foremen of their departments and take charge of details and improve both quality and quantity of production. To a man qualified we can offer a good, steady position. Address C E 223, Tribune.

PHOTOGRAPHER — MAN, COMPETENT TO establish and take complete charge of photographic and blue print dept. for mfg. concern; must be competent, all around man; answer fully, giving age, nationality, experience, references, and salary. Address B D 73, Tribune.

PHOTO ENGRAVERS—COPPER AND ZINC etchers, photographers and proofers; steady employment; good wages; open shop. Address D X 22, Tribune.

PHOTOGRAPHIC NEGATIVE PRINTERS — Steady position; good pay.
CRUVER MFG. CO.,
2446 W. Jackson-blvd.

PHOTOGRAPHER — MUST BE EXPERT printer; commercial work; state age, experience, and salary. Address C F 544, Tribune.

PIANO TUNERS AND CHIPPERS—AT ONCE. Steady work; best wages. P. A. Starck Piano Co. Factory, 37th-st. and Ashland-av.

PLATTER AND PLATER'S HELPER — Steady job, good wages. Chicago Wire Chair Co., 619 N. La Salle-st.

PLATER—FOR ONE MAN DEPT.; STATE age, experience, and wages. Address C B 281, Tribune.

PLUMBERS — SEVERAL EXPERIENCED men, steady work, wages $6.50 per day, 8 hours work; $7 per day after Nov. 1; union shop; no strike. Apply at once ready for work. H. E. HATHORN, N. Palm-st., Janesville, Wis.

PLUMBER — FOR SATURDAY AFTERnoon. Garden City Wrecking Co., 5000 S. Kedzie-av.

POCKET MAKERS
ON PANTS.
BEST WAGES PAID.
LAMM & CO.,
846 W. JACKSON-BLVD.

POLISHERS AND BUFFERS
BRASCO MFG. CO.,
5025 S. Wabash-av.

POLISHERS AND NICKEL BUFFERS—50 hours, steady work. Apply 1430 S. Talman-av., Cor. Ogden-blvd.

POLISHERS AND BUFFERS—ACCUSTOMED to flat cast iron work; piece work; no limit. D. C. HUGHES & CO., 4642 W. Ravenswood.

POLISHER—PIANO. CALL READY FOR work. Central Piano Co., 202 S. Wabash-av.

POLISHERS AND BUFFERS — STEADY work; good pay. Robinson The Plater, 500 W. Van Buren.

POLISHER AND BUFFER — GOOD WAGES, 48 hours per week. Chicago Stmotype Co., Congress and Laflin-sts.

POLISHERS AND BUFFERS—UNIVERSAL Stamping and Mfg. Co., 1925 S. Western.

POLISHER AND BUFFER — STEADY JOB for good man. 832 S. Central-av.

PRESS HANDS—FIRST CLASS; HIGHEST wages. Apply Superintendent, GREENDUCK CO., 2127 Tilden-st.

WANTED—MALE HELP.

Professions and Trades.

PRESSER AND SPOTTER ON women's clothing alterations.
Apply 14th floor.
MANDEL BROTHERS.

PRESSERS—COLORED MEN on ladies' and gents' garments. Apply at once. Imperial Dyers & Cleaners, 2123 Lincoln-av.

PRESSMEN—CYLINDER; STEADY POSITions for men capable of doing high grade label, booklet, and halftone work; nonunion; highest wages. Apply R. R. DONNELLEY & SONS CO., 731 Plymouth-ct.

PRESSMAN — TO MAKE ready and wash up. We have girl feeders; state salary and experience. Address A B 530, Tribune.

PRESSMAN — AUTOPRESS, NONUNION; steady work, good pay. Cone Printing Co., 5040 Indiana-av.

PRESS FEEDER—EXPERIENCED; STEADY work. ROZEK & CO., 224 N. Desplaines-st.

PRINTER — ALL AROUND MAN TO TAKE CHARGE OF DEPARTMENT.
MILLS NOVELTY CO.,
221 S. GREEN-ST.

PRINTER
For layout work and copy preparation in large printing office; must be capable of taking charge of this work and developing this department; nonunion; state wages expected and give experience and other information that will enable us to judge of your fitness for the position. Address C F 472, Tribune.

PRINTER—TWO-THIRDER CAPABLE OF setting type and operating Gordon press; knowledge of multi-color press helpful, but not necessary. In replying state age, education, experience, and salary wanted. Address C F 481, Tribune.

PRINTER—STEEL AND COPPER PLATE; give references, state experience and salary expected; must be of good habits; work year round. MATTHEWS BOOK STORE, 1620 Harney-st., Omaha, Nebraska.

PRINTER—FOR PRIVATE PLANT, AS working foreman; must be all around man, able to mix colors, feed Colts, set type, and cut paper. State age, past experience, and salary wanted. Address B D 471, Tribune.

PRINTER—ALL AROUND ON LARGE county weekly, who is willing to work; good wages; married man preferred. Address Fair Dealer, Ottawa, Ill.

PRINTER—TWO-THIRDER; GOOD OPPORtunity for a bright young man in union office; state experience. Address G E 611, Tribune.

PRINTER—FIRST CLASS, UP TO DATE compositor; steady position. PEREIRA BROS., 712 Federal-st.

PRINTERS — AD MEN; UNION OFFICE; no trouble. Come immediately. Tribune, South Bend, Ind.

PRINTER—LINE, EXPERIENCED. Address C E 372, Tribune.

PRINTER — TWO-THIRDER, WHO CAN feed. SERVICE PRESS, 166 W. Adams.

PRESERVE COOK—EXP., WHO CAN COOK preserves, jams, and marmalades of the finest quality; applicant must furnish best refs.; state exp., salary expected. Address C F 80, Tribune.

PRESSER.
Experienced on women's garments.
Apply 5th floor, Employment Office.
CHAS. A. STEVENS & BROS.,
State-st., north of Madison-st.

PRESSMAN—CYLINDER; MUST BE FIRST class on half tone and color work; steady position and good pay to right man; give references as to former positions. Address C F 479, Tribune.

PRESSERS WANTED IN DYE house on ladies' and gents' garments. Apply at once.
Imperial Dyers & Cleaners,
2123 Lincoln-av.

PRESSER—TO PRESS HIGH GRADE clothes by hand; only experienced man wanted; salary $25. 209 S. State, Rm. 602.

PRESSER—WHO CAN USE HOFFMAN MAchine. Address C F 353, Tribune.

PRESSMEN, NIGHT — CYLINDER, GOOD men; night work; steady employment.
ROGERS & HALL CO.,
7 Ill. and La Salle-sts.

PROOF READER — THE THOS. D. MURphy Co., Red Oak, Iowa. 9 hour day, Saturday afternoons off; excellent workin gconditions and fine town to live in. First application first considered. Write giving references and qualifications. Address D H 66, Tribune.

PULL MAN—EXPERIENCED. GOOD SALary, steady position. General Furniture Co., 6155 S. Halsted-st.

PUNCH PRESS OPERATORS
Good opportunity.
KRASBERG ENG. & MFG. CORPORATION,
536 Lake Shore-drive.

PUNCH AND DRILL PRESS OPERATORS—Can use young men, 18 to 25, without exp. that would like to learn to run presses; must be clean-cut, with good records. Call here, Benjamin Electric Mfg. Co., Room 856, 29 S. La Salle-st.

PUNCH PRESS OPERATORS—GOOD OPPORtunity for bright, active young men. Elite Metallic Co., 24 S. Clinton-st.

PUNCH PRESS OPERATORS — H. G. SAAL CO., 4410 Ravenswood-av.

PUNCH AND DIE MAKERS—OUT OF TOWN. Best wages. Address P 478, Tribune.

Recent Technical Graduates.

Recent technical graduates, civil or mechanical engineers, for old established steel concern, offering engineering and commercial training; experience not necessary, but must be technical college graduate with good school record and quick to learn; excellent opportunity for advancement as they become experienced and trained in the business; state experience, if any, education, and salary expected. Address C F 490, Tribune.

REPAIRMAN—EXPERIENCED; STEADY position. General Furniture Co., 6155 S. Halsted.

REAPAIR MEN—AUTOMOBILE RADIAtor; good future for expert mechanics. 215-17 West 31st-st.

REPAIRMEN—SEVERAL HIGH GRADE ALL round motor car repairmen; prefer men thoroughly trained on Marmon work; steady employment year round; fine shop; desirable positions and good wages. Apply by letter only, giving full past experience, salary expected and references.
ELLWOOD MOTORS,
1608 McGee-st.
Kansas City, Mo.

RETOUCHERS AND BACKGROUND WORKers at Portland, Oregon, and Seattle, Wash.; man or woman; steady position and good pay with opportunity for advancement; must be first class; railroad fare advanced. Bushnell Studio.

RIVETERS, FITTING UP, AND PUNCH hands, in a structural shop; permanent positions; good opportunity for advancement. H. C. WOODS & CO., Rockford, Ill., 304 Palace Bldg.

RULER—FIRST CLASS MAN; MUST BE competent to handle commercial work, double beam striker; union office, splendid working conditions; good pay. This is a good opportunity for the right man; state your experience in first letter. Address D H 78, Tribune.

SASH AND DOOR WORKERS—
Machine man on sticker to set up machine, tenon, mortise and stick sash.
Men to repair and change over doors, set in divided lights.
Sash tacker on odd sash to cut and tack in glass.
Frame man to make up frame from our N. D. and lineal frame stock.
Steady work, good pay, no labor troubles. Write or apply CHICAGO MILLWORK SUPPLY CO., 1404 W. 37th-st., Chicago, Ill.

SCREW MACHINE OPERATORS — ACCUStomed to Brown & Sharpe automatic. Excellent conditions and steady employment. In reply state experience, references, and wages desired. Address C F 323, Tribune.

SHAPER HAND—1ST CLASS. FRED W. LAWRENCE CO., 2301 Wabansia-av., cor. Oakley.

SHEAR AND PUNCH MAN
On structural twork.
PUFFIN IRON CO.,
4827 S. Kedzie-av.

SHEET METAL WORKERS AND HANDY MEN WANTED AT ONCE.
See Mr. Spery.
HOOVEN RADIATOR CO.,
517 W. Monroe-st.

SHEET METAL WORKERS—OUT OF TOWN; steady in door work; year round; good pay; experienced. Address P 471, Tribune.

WANTED—MALE HELP.

Professions and Trades.

SHEET METAL WORKERS—OUT OF CITY; steady employment to first class men; union shop; $8.00 for 8 hour day. Apply Archie H. Cohen R. 1301, 105 S. La Salle-st.

SHIPPING CLERK — ONE WITH BRAINS, energy, and push, by growing metal mfg. concern. The man who fills this position should be young, ambitious, with some experience. To consider you we must know your experience in full, age, married or single, and salary expected to start. Harvard Elec. Co., 525 W. Van Buren-st.

SHOE WORKERS, ATTENTION.
J. E. TILT SHOE CO.,
CAN USE AT ONCE
Cutters, Skivers,
Stitchers, Vampers,
Inseamers,
Goodyear Stitchers.
817 N. ASHLAND-AV.

SHOEMAKERS—FIRST CLASS, FOR LARGE repair shop in Kokomo; highest wages; fare paid. See MR. ROTHMETZ, Room 909, 189 W. Madison-st., bet. 11:30 and 1:30 Monday.

SHOEMAKER—FIRST CLASS, FOR LADIES' and men's fine work; $55 a week or more. F. A. HOTTENFIELD, Taylor, Tex.

SHOP FOREMAN—WHO IS A SKILLED man on wagon woodwork and who can handle men. Good pay to the right man. Address P. O. Box 603, North Manchester, Ind.

SIGN PAINTER—1ST CLASS ON ELECTRIC signs, also picture man; union shop. Apply Haller Consolidated Co., 2911 Carroll-av.

SIX MEN—FAMILIAR WITH installation work, refrigerating machines. High class men only. Chicago Isko Co., 76 E. Madison-st.

SLATERS AND TINNERS
Wanted — Several; union; wages $1 per hour; steady work.
The Dalzell Bros. Co.,
YOUNGSTOWN, OHIO.

SLATERS AND TINNERS
Wanted — Several; union; wages $1 per hour; steady work.
The Dalzell Bros. Co.,
YOUNGSTOWN, OHIO.

SOLDERERS.
Experienced men. Apply
EXCELSIOR MOTOR MFG. & SUPPLY CO.,
1820 N. Lawndale-av.

SOLDERERS—
FIRST CLASS MEN ON GALV. IRON.
STEADY WORK. GOOD WAGES.
OXWELD ACETYLENE CO.,
3026 JASPER PL.
ASHLAND-AV. CAR. TO 37TH-ST.
WALK 2 BLOCKS EAST.

SPOTTERS — ON LADIES' GARMENTS; open shop. Lakeside Cleaners and Dyers, 321 W. 26th-st.

SPRAYER — HAND, TOP FLOOR. 1725 N. Dickson-st.

SPECIAL ORDER CUTTERS — MARKS TAlounia Co., 337 S. Franklin.

STAMPER AND FORWARDER — WAGENVOORD & CO., Bookbinders, 420 Grand-av., N., Lansing, Mich.

STAMPER — OPERATOR FOR SMALL CARver power press. Good opening for right man. BROCHON, 5 S. Wabash-av.

STEAMFITTER—TO OVERHAUL OLD STM. heating plant; give experience. Address C B 199, Tribune.

STEREOTYPERS—
BUFFALO COMMERCIAL, Buffalo, N. Y.

STICKER HANDS, EXP'D.
Good pay. Steady work. Apply L. B. GREENBERG, Conress and Laflin-st.

STOVE MAN.
Experienced stove mounter, retail man preferred; steady position; good salary.
L. KLEIN,
Halsted, 14th and Liberty-sts.

STOVE REPAIR MAN — STEADY WORK for all around, handy man. 846 N. Clark.

STRUCTURAL DEPT.
We require a recent 4 yr. technical college graduate to develop in estimating in sales work in structural dept. of large, old established steel concern; excellent opportunity for man interested in steel design and construction to learn the business with a future commensurate with the capability of the applicant; little if any experience required, but a good school record and exceptional references are. A man desiring permanent position considered; tell us briefly about yourself. Address T T 156, Tribune.

STICKER HAND AND HANDY MAN—ON woodworking machines. FOLEY GREENHOUSE MFG. CO., 31st and Spaulding.

STOVE AND FURNACE MOUNTERS.
CRIBBEN & SEXTON CO.,
W. Chicago-av. and Sacramento-blvd.

STRUCTURAL ENGINEER.
Experienced man on designing steel and reinforced concrete buildings.
Apply at once.
Employment Office,
Western Electric Co., Inc.,
48TH-AV. AND 24TH-ST.

STRUCTURAL IRONWORKERS — STRUCtural and architectural mechanics and helpers. Humboldt Iron Works, 1117 N. Western.

SWITCHBOARD OPERATOR
For office of printing concern; one with some typewriting experience preferred; state age, experience, and salary expected. Address C E 214, Tribune.

TAILORS — TO GO TO DENVER; HIGH wages, steady work. Call Monticello 9040, Sun., 11 to 1; wkgs. 6 to 7:30.

TAILOR WANTED — COATMAKER. COUNtry; good steady job; fare advanced. Call Monday. HALVORSEN CO., 38 S. Wells.

THE HOUSE OF KUPPENHEIMER,
Makers of Men's and Young Men's Fine Ready-to-Wear Clothing,
Require the Best Tailor Shop Help at their New Coat Shop.
POLK-ST. & KARLOV-AV.

TOOL DESIGNER—EXPERIenced on dies, tools, and fixtures. Only first class man need apply. See Mr. Levy.
THE ISKO CO.,
2525 Clybourn-av.

WANTED—MALE HELP.

Professions and Trades.

TELEGRAPH POSITIONS.
Pay while learning.
Training period 3 months.
Young men, 16 to 21 years of age, for positions on our day and evening forces. Excellent opportunity for rapid advancement; $55 while learning. Salary, $75 to $85 per month at end of first year, $90 to $105 at end of second year.
Pleasant, instructive, and interesting work; insurance, sick benefits; vacations with pay.
Apply
Employment Bureau,
Room 305,
Western Union Telegraph Building,
111 W. Jackson-blvd.

TINSMITHS.
On light, steady work.
Good working conditions.
Apply 324 W. Ohio-st.

TOOL MAKERS,
DIE SETTERS,
AND
MACHINISTS.
We want smart, up to date men who are skilled in the above mechanical lines to represent us permanently as efficiency workers, but those who make application must be able and willing to absent themselves from their home whenever they are required to do so because our work extends all over the country. Mechanics who can qualify as tradesmen will be taught how to do our work as they go along and will receive better pay than they have been earning right from the start and will be allowed all their living and traveling expenses as well, thus being in a position to save all of their wages. In replying do not fail to state all of your qualifications as to how much mechanical experience you have had, where you have been employed, whether married or single, whether you are a citizen or foreign born, what languages you speak beside the language of this country, and be sure to give your phone number if you have one, and your correct address as being assured that your application will be considered and answered. Address C B 394, Tribune.

TOOL DESIGNERS, DETAILERS, TOOL MAKERS, LATHE, SHAPER, MILLING MACHINE, AND GRINDER HANDS, EXPERIENCED ON TOOL WORK. GIVE FULL PARTICULARS IN FIRST LETTER. THE COLUMBUS DIE, TOOL & MACHINE COMPANY, COLUMBUS, OHIO.

TOOL CRIB MAN.
1st class, reliable man thoroughly acquainted with automatic screw machine tools. Steady position. Apply
HILL PUMP VALVE CO.,
2307 Archer-av.

TOOL CRIB ATTENDANT — A MAN TO take charge of small tool crib in toolroom; must understand toolroom tools and be able to grind cutters, etc. This is a good opening for an elderly toolmaker. Also a man about an age where he would like to retire from active work at bench and take up a position more suited to his years. Address C E 222, Tribune.

TOOL AND DIE MAKERS — EXPERIENCED on dies, jigs, and fixtures. Preferably those with experience on typewriting, adding machines, or office appliances. In reply give references and wages desired. Steady employment. Address C F 324, Tribune.

TOOLMAKER.
1st class, to act as working foreman of toolroom. Address D C 254, Tribune.

TOOL DESIGNERS—FOR JIG FIXTURE work. Must in reply give age, experience, references and salary desired. Address T F 415, Tribune.

TOOLMAKERS—A1 MEN ON JIG AND FIXture work. Austin Mfg. Co., Harvey, Ill.

TOOLMAKERS — SANITARY BOTTLE WASHing Co., 217 W. Illinois-st.

TRIMMERS—FIRST CLASS, WHO HAVE had experience at Ford work; highest wages paid. Apply 1004 Diversey-pkwy. MR. DEWEIN.

TRUCK DRIVER — PRIVATE FIRM ON WEST SIDE; MUST UNDERSTAND FORD TRUCK AND MAKE OWN REPAIRS. STATE AGE, REFERENCES AND SALARY TO START. ADDRESS D B 154, TRIBUNE.

UNION SPECIAL MACHINE
Co., 311 W. Austin-av., can use experienced men as follows:
Bench and vise hands on sewing machine parts.
Hand and power milling machine operators.
Shop carpenter and millwright with tools.
Polishers.
Boys for light bench and machine work.
Apply ready for work.
311 W. Austin-av.

UPHOLSTERERS.
2 experienced men. GRELOAR, 4533 Sheridan-rd. Sunnyside 2004.

UPHOLSTERER—FOR GENERAL SHOP; good pay; steady work. Jens Paaske Upholstering Co., Clinton, Iowa.

UPHOLSTERERS—EXPERIENCED AT ONCE. Good wages; in city; state union or nonunion. Address S 169, Tribune.

UPHOLSTERERS — ON OVERSTUFFED; high wages. 1840 W. Austin-av.

WAGON WOODWORKERS — 2 EXPERIenced. Apply MORRIS & CO., Garage, 4343 S. Ashland-av.

WAITER— 5156 W. Lake-st.

WANTED—J. & L. AND P. & J. operators; Gridley automatic set-up men; good wages.
NASH MOTORS CO.,
Kenosha, Wisconsin.

WANTED—GORDON PRESSman, familiar with Miller feeders; steady work; no layoffs. Lincoln Printing Co., 732 Sherman-st.

WANTED—3 COMPOSITORS for high class display work; union men; permanent; give detailed experience in reply. Address B E 446, Tribune.

WANTED — DETECTIVES for secret service work; some with clerking experience; good salaries. Address C B 559, Tribune.

WANTED AT ONCE — 1ST class metal pattern makers.
McCORD & CO.,
847 W. 120th-st.

WANTED — ENGRAVER ON Jewelry. L. Basch & Co., 209 S. State-st.

WANTED—MALE HELP.

Professions and Trades.

WANTED—BY OLD ESTABLISHED FIRM, FOREMAN FOR CANDY FACTORY; MUST THOROUGHLY UNDERSTAND THE BUSINESS AND KNOW HOW TO HANDLE HELP SO AS TO SECURE RESULTS. EXCELLENT OPPORTUNITY; HIGHEST SALARY. ANSWER GIVING FULL PARTICULARS AS TO EXPERIENCE, ETC. ADDRESS M O 270, TRIBUNE.

WANTED—BUSHELMEN.
Highest wages paid bushelman anywhere are offered to competent tailors. Congenial surroundings and permanent positions. Splendid opportunity.
Fourth Floor.
FOREMAN & CLARK,
N. W. Corner State and Jackson-blvd.

WANTED—
DRAFTSMEN, JUNIOR.
Graduates of technical school or having some experience in elementary drafting in connection with heating plant.
SEARS, ROEBUCK & CO.,
Homan-av. & Arthington-st.

WANTED — AN A1 ALL AROUND GENERAL BUILDING CONSTRUCTION MAN FOR LARGE OPERATION. REPLY, GIVING QUALIFICATIONS, TRAINING, PAST EXPERIENCE, REFERENCES. ADDRESS D H 69, TRIBUNE.

WANTED — EXPERIENCED COFFEE ROASTER. APPLY JOHN A. TOLMAN & CO.,
84 E. LAKE-ST.

WANTED—AT ONCE, CABInet makers and experienced body builders on automobile work. Write immediately.
KISSEL MOTOR CAR CO.,
Hartford, Wis.

WATCHMAKERS—
Steady positions for two men.
LEBOLT & COMPANY.
State and Monroe-sts.

WATCHMAKER — FOR OUR OWN SHOP; permanent. 243
SWARTCHILD & CO.,
29 E. Madison.

WAX ENGRAVER.
Experienced on stamping and ruling. Must be first class and able to take charge of wax engraving plant being started by large printing concern in Chicago. Kindly state experience and salary expected. Address D C 293, Tribune.

WIGMAKERS—GOOD SALARY. 800 MAJESTIC Bldg.

WINDOW SETTER — EXPERIENCED, WHO thoroughly understands the handling of stained glass; Catholic preferred; the man we want must be competent, self-reliant, and able to leave the city at frequent intervals on erecting work; state salary experience, and references; permanent position. Address C E 549, Tribune.

WINDOW TRIMMER AND CARD WRITER—For clothing store Ottawa, Ill. Call Tuesday, Sept. 9, bet. 11:30 and 1:30.
ROSENWALD & WEIL,
508 S. Franklin-st., 5th floor.

WINDOW TRIMMER—EXPERIENCED; AND card writer. Apply at once by letter, giving experience and ability. J. & W. JUNG CO., Sheboygan, Wis.

WIRE MILL WORKERS
Skilled in the following operations:
WEAVING
DRAWING
GALVANIZING
FENCE MACHINE OPERATORS
ROLLING MILL HANDS
ROD MILL HANDS.
To work in large factory located out of city. Highest of wages paid with steady work the year round; pleasant working conditions and good chances for advancement. Reply giving past experience and references, also phone number. Address C B 383, Tribune.

WOODWORKERS.
$7 to $9 per day; 8 hour day; pay and half overtime; no labor troubles; transportation free; high living expenses moderate; sawyers, shapers, bench hands, finishers, rubbers, auto body work; experienced help only apply. Room 104, Saratoga Hotel, Sunday and Monday.

WOODWORKER — A NO. 1 EXPERIENCED wheelwright and auto body builder, to take charge of shop; have excellent proposition for capable and energetic man. Address Wisconsin Wagon Co., Madison, Wis.

WOOD CARVERS — APPLY S. KARPEN & BROS., 252 and Union-sts.

WRINGER MAN — MUST BE WILLING worker; salary $22 weekly. Ill. Linen Supply Laundry Co., 1644 Arcade-pl., 1 block south of Madison, east of Paulina.

YOUNG MAN.
Experienced on periodograph machine. Excellent opportunity. North Side. Apply accounting dept.
THE ISKO CO.,
2525 Clybourn-av.

YOUNG MAN—FOR LEATHER AND CANvas factory, who desires steady work and advance with business. Good wages, short hours. Exceptional opportunity for active, conscientious young man. THEODORE H. BEARSE & CO., 1720 N. Winchester-av.

YOUNG MEN—TO LEARN CANDY MAKing; married men preferred; good chance for advancement. 44 hrs. per wk. Farley Candy Co., 720 N. Franklin.

Pharmacists.
ASSISTANT REGISTERED phramacist. Apply Miss Weiner, Drug section, main floor.
ROTHSCHILD & COMPANY,
State, Jackson, Van Buren.

CLERK—DRUG; STEADY POSITION; GOOD pay. GRUBB, 1537 E. 53d-st.

DRUG CLERK — REQUIREMENTS, GOOD salesman and clean character; reg. or assistant. Valentine's Rexall Store, Terre Haute, Ind.

DRUG CLERK—REGISTERED ASS.—ANT. Tel. Midway 962. Address 7300 Stony Island-av.

DRUGGIST APPRENTICE—EXP.; MUST have references. ZWACK DRUG STORE, 3230 Broadway.

DRUG APPRENTICE — LITTLE EXPERIence. Good pay. 1314 S. Kedzie-av. Rockwell 34.

DRUG CLERK—JEWISH, EXP. REF. GOOD pay. 1514 S. Kedzie-av. Rockwell 34.

WANTED—MALE HELP.

Pharmacists.

DRUG CLERK—EXPERIENCED; STEADY or relief work. Address B D 70, Tribune.

DRUG CLERK— 600 W. 12th-st.

PHARMACIST—REGISTERED OR ASSISTant registered; young man. 3361 W. Madison-st.

PHARMACIST — REGISTERED, OR EXP. assistant. 172 W. North-av.

MAN—YOUNG; EXPERIENCED REGISTered apprentice; drug store. 523 E. 61st-st.

PHARMACIST—FULL OR REGISTERED, AT once. 3101 S. Morgan-st. Drover 8645.

Farm and Garden Help.

GARDENER AND CARETAKER—MARRIED man; no children; for summer home in Michigan, 75 miles from Chicago; man understand greenhouse work; good wages to exp. party. Please give references. Address S 78, Tribune.

GARDNER—EXPERIENCED, FOR PRIVATE home, Lake Forest, Ill.; give experience and references. Address A B 526, Tribune.

MAN — SINGLE, WITH EXPERIENCE IN greenhouse work and general gardening, as assistant gardener; $70.00 per month with good board and room. Steady position for right party. Only men with experience considered. Apply to J. J. KRUPA, care Fred Pabst Estate, Oconomowoc, Wis.

MARRIED COUPLE — GENERAL FARMER or stockman, nr. Chicago; wife to cook for farm help; must be experienced good cook and housekeeper; no other woman in house; furnace, running water, etc. Address O 339, Tribune.

FARM SUPERINTENDENT — THOROUGH knowledge farming, tractor experience, capable of handling from 10 to 75 men in season; attractive proposition for man of ability and pep. Address D N 27, Tribune.

POULTRY MAN—EXPER

NTED—MALE HELP.
...men, Solicitors, Etc.
...DE LINE—
...E SAMPLES PROVE IT.
...winners and make for many ...
...oney than their straight line ...
...ture the snappiest, fastest selling ...
...metal specialties on the market; ...
...imulators for every manufacturer; ...
...retailer, banks, factories, etc.; ...
...everywhere buys them in lots ...
...o seasons. Side line salesmen ...
...week; $150 to $500 for whole ...
...ay. Write quick for outfit. C. ...
...ON CO., Inc., 471 Erickson Bldg., ...
...lis.

...— CATHOLIC, FOR MILWAU...
...ent and commission; reference ...
...ired Bldg., 8 S. Dearborn-st.

...UG SALESMEN.
...all on old estab. trade (doctors) ...
...d Mich. territory; ...
...to a live wire road man ...
...who wants outside work. Call ...
...phone Boericke & Tafel, 156 ...
...av.

...TIMEKEEPERS, OR CLERKS
...lady or girl to earn extra money ...
...ne. Old S. S. Dearborn-st.

...R AND SOLICITOR—GOOD OP...
...for right man. Apply 2405 N. ...
...r call Lawndale 4328.

...XP. SALESMAN
...e stove and gas line. Old estab. ...
...good opportunity. Address ...
...Tribune.

...RS FOR SAILORS TO ACCOM...
...selling fast selling article. WIL...
...E. Ohio.

...SMAN — YOUNG MAN, TERRI...
...y New York City. Salary and ...
...e. Write Mr. Baird, Hotel Sac...
...experience, qualifications, re...
...tion desired.

...ERY SALESMAN.
...e grocery specialty salesmen ...
...hicago retail trade with estab...
...n opportunity for the right ...
...e a good connection with a sa...
...rare organization and to Chicago ...
...s proven into manager ...
...offices on is profit sharing basis; ...
...should appeal to the ambitious ...
...e of young man who is making ...
...present job, but who is satisfied ...
...where he can grow quickly. ...
...4077 Monday morning for ap...

...S SPECIALTY MAN OR EX...
...to represent our company in ...
...tory incomparable account ...
...ster and safe; earning $400 to ...
...month; commissions paid weekly. ...
...Box 196, Sta. C, Cleveland, O.

...U ARE A HUSTLER
...rt you in an independent business ...
...ital. You can earn $3,000 to ...
...by selling our complete line of ...
...nts, oils, etc., to consumers direct ...
...for our catalogs. Exceptional ...
...essful salesmen and sailors; ex...
...essential. Write for particulars. ...
...ERSON, SALESMAN & COMPANY, ...
...rters, Chicago.

...SURANCE MEN,
...mmercial or specialty sales...
...ing for the livest, snappiest ...
...proposition ever gotten out. ...
...rite at once for contract and ...
...policy. Form 205. Good di...
...ed territory open everywhere. ...
...st commissions, perpetual re...
...square deal contract. ...
...unique selling plan produces ...
...th earnings of $100 ...
...per week. Insurance exp...
...necessary if you are a seller. ...
...with us making this money ...
...the same time building up a ...
...fortunable future renewal in...

...policy marks a new era ...
...ial selling; insures ...
...s by itself. There is no ...
...sistence which even begins to ...
...with it. It gives absolute, ...
...-cut unrestricted coverage, ...
...op of that possesses twenty ...
...s of positive superiority over ...
...y policy of any other company. ...
...of these points are: ...
...accident and sickness cover...
...ill force from date of issue. ...
...dent covering claims for ...
...Accidental Bodily injuries." ...
...xtion wording "External ...
...of Accidental Means" over ...
...tal Means" not used in this ...

...slight extra cost policy made ...
...ilable from date of issue. ...
...oute freedom from all obnox...
...s and irksome phrases, such as ...
...dently of all other causes," ...
..."directly," "exclusively," ...

...rterly or annual premiums. If ...
...ually, accidental death benefit ...
...50 per cent from date of ...

...dental death benefit doubled ...
...ivil accidents. ...
...ntinuous lump sum payments in ...
...s of speech, loss of hearing, ...
...nbs and other new features. ...
...dent disability not required ...
...diate from date of issue. ...
...on other equally strong and ...
...clusive features. This pol...
...years ahead of anything else ...
...arket. It places disability as ...
...on the same high plane as ...
...nce. No medical examin...

...all, the rate is only $10 quar...
...policy providing $3,000 ...
...and $6 ...
...ickness. Proportionately low ...
...rates for smaller policies. ...
...dition desired. Company ...
...erve, guaranteed fixed cash ...
...ues. Can you sell it? ...
...you can! Apply direct to ...
...e by letter, only. Address ...
...suite 411 Commerce Bldg., ...
...ty, Mo.

Local Corporation,
...ISHED 14 YEARS, MANU...
...ING STAPLE COMMODITY ...
...ING MILLIONS ANNUALLY ...
...ITABLE MARKET. ...
...LASS THOROUGHLY EXPE...
...SPECIALTY SALESMAN ...
...N AND 42 TO TRAVEL ...
...LESMAN WHO IS TRIED ...
...ND CAPABLE OF FILLING ...
...CONSIDERED. POSITION ...
...$8,000 AND EXPENSES TO ...
...STATE AGE, RESULTS ...
...XPERIENCE AND LINE ...
...DDRESS C E 208, TRIBUNE.

...KING MEN BIG.
...—I know men through strength ...
...want those married, ambitious ...
...ho could capitalize $100 ...
...ore from start and permanently. ...
...to talk it over. Mornings from ...
...to 11 and evenings from 7 to 9. ...
...E, Sales Instructor, Suite 846 ...
...al Bank Building.

...ARDING CORPORATION WITH ...
...utilities requires the services of ...
...ho can finance and handle ...
...ble, permanent business. Great possi...
...bilities. Sell on sight. Moderate capital ...
...big profit. Agents make $200 to $800 per ...
...month. Write at once for circular, complete ...
...details, and our liberal proposition free. Tire In-Sole ...
...Mfg. Co., Findlay, Ohio.

...SALESMEN—I HAVE A BIG OPENING FOR ...
...2 young or middle aged men with selling ...
...ability to step into a profitable position; will ...
...give right man attractive opportunity to ...
...qualify for important executive position pay...
...ing high income; give phone number in re...
...ply. Address C 592, Tribune.

...SALES AGENT—DAVENPORT, IOWA, ROCK ...
...Island, Moline and surrounding territory ...
...within 50 miles; office supplies line; staple; ...
...ally known firm established in territory; ex...
...perience not absolutely necessary, prefer ex...
...clusive agent, but would consider side line ...
...man. Address C B 270, Tribune.

...SALESMAN—BRUSH, A LIVE YOUNG MAN ...
...one who understands brushes and is will...
...ing to learn, for Chicago and the entire west...
...ern territory in an eastern house. Address O 584, ...
...Tribune.

...SALESMEN—FOR HOUSE TO HOUSE NEW ...
...musical instruments; installment proposition. ...
...Sells for cash. Big money for hustler; no ...
...knowledge of music required. WM. HANES, ...
...309 Dickey Bldg., 180 N. Dearborn.

...SALESMEN—REAL ESTATE, CLEAN CUT, ...
...intelligent, with experience preferred; refer...
...ences required; leads furnished; fine oppor...
...tunity to work with high class people. Ad...
...dress C B 266, Tribune.

...SALESMAN—DISTRICT FIELD MANAGER ...
...of large St. Louis corporation desires to ...
...interview high class specialty salesman to ...
...handle his territory and appoint, train and ...
...direct salesmen; experience required. Address S 256, Tribune.

...SALESMAN — EDUCATED, NEAT APPEAR...
...ing Gentile, to sell prof. services to manu...
...facturers; $5,000 first year. Call 1 to 5 p. m. ...
...prof.; straight com. Address O F 426, ...
...Tribune.

...SALESMAN — LAMP, FIRST CLASS TO ...
...visit the trade; something new in a lamp ...
...and a wonderful proposition for an A1 man. ...
...No advance seekers need apply. Call or ...
...write MR. HERMAN, 311, 30 N. Dearborn.

...SALESMEN—CALLING ON DEPT. STORE ...
...trade, familiar with toilet articles; liberal ...
...commission; excellent opportunities for hus...
...tlers; only between 5 and 5:30 p. m. THE ...
...VAL DONA DRUG CO., 5122 Indiana-av.

...SALESMAN—EXPERIENCED TRAVELING ...
...salesman for highest grade sausage and ...
...meats to sell to delicatessen and grocery ...
...stores; salary and commission; references. ...
...Address X 369, Tribune.

...SALESMAGER — SUCCESSFUL, WITH ...
...knowledge wholesale coffee business; spe...
...cial opportunity for right man with large ...
...concern. Address C F 378, Tribune.

...SALESMAN — BRONZE PORTERS AND AL...
...lied lines; Huntley for established ter...
...ritory; good salary and commission. Ad...
...dress S 425, Tribune.

...SALESMAN, CITY, AT ONCE, FAMILIAR ...
...with drug line, calling on drug trade; lib...
...eral commission. Apply 3 to 5:30 p. m. THE ...
...VAL DONA DRUG CO., 5122 Indiana-av.

...SALESMEN—2 EXPERIENCED GROCERY ...
...to call on on retrade with new and staple ...
...articles; ref. required; salary and comm. ...
...or W. Kinzie-st., 3d floor.

...SALESMAN WANTED—$50 WEEKLY, WORK 3 ...
...hours evening. Commission, drawing ac...
...count. 106 N. La Salle Rm. 62.

...SALE MEN.—A RARE OPPORTUNITY; ...
...will interview high pressure specialty men. ...
...Write Hall, 105 W. Monroe, Rm. 521.

...SALESMAN—EXPERIENCED, FOR SHOE ...
...dressing, eastern territory; state fully exp., ...
...salary and ref. Address D C 435 Tribune.

...SALESMAN—ACTIVE, MIDDLE AGED; OUT...
...side work; office exp.; good personality; good ...
...money. Ph. Douglas 2152, MR. HALEY.

...SALESMAN—EXPERIENCED, ON DRESSERS, ...
...cribs, tire, hardware dealers; com. basis ...
...ment Co., 328 W. Van Buren.

...SALESMEN—CITY: STEADY WORK; RE...
...liable proposition. Call 1000 Century Bldg.

WANTED—MALE HELP.
Salesmen, Solicitors, Etc.
MOTOR TRUCK SALESMEN
Big Opportunity.
Manufacturer has opening for 4 salesmen selling one of the best trucks in Chicago; strong making opportunity for high class motor truck salesmen. Address B E 510, Tribune.

OPPORTUNITY.
A new unit is being formed in the largest organization of its kind in the country for special work. I want five South Side men, well or without sales experience, who are wideawake, willing to work, and will appreciate a position where they can earn from $50 per week up. Personal assistance given. Our sales for this year so far exceed $4,000,000. Call at Room 846 First National Bank Building, 38 S. Dearborn, and ask for Mr. Beard.

PORTRAIT MEN—A FEW EXTRA GOOD ...
...positions open for district managers and ...
...canvassers. Best proposition in Chicago. ...
...Only responsible, reliable men need apply. ...
...CITY 1 OSOS. Pan-American Supply Co., ...
...145 N. Wells-st.

PORTRAIT CREW MANAGERS—A1: DIS...
...trict manager proposition to good men; ...
...car owners preferred, but not essential. JOHN ...
...I OSOS, Pan-American Supply Co., 445 N. ...
...Wells, 6th floor.

PRINTING SALESMAN
to specialize on small job work; splendid ...
...opportunity for a young man to advance. ...
...W. F. DUNN CO., 725 S. La Salle-st.

REAL ESTATE
SALESMAN
SPECIAL ATTENTION.
Our men are making $5 to the $1 that men are making in any office in Chicago. Campaign will start immediately. We are to spend $30,000 in next few weeks. We spend more money every week in one line than any other firm in the city. Get in Colonial Gardens the best developed West subdivision in Chicago. Sell property that is here now, that you don't have to wait 20 years for. Only a few good men wanted, full or part time. See Sales Manager. WILLIAM ZELOSKY COMPANY. 3553 N. Western-av.

REAL ESTATE SALESMAN TO SELL BUSI...
...ness subdivision. Improvements all in and ...
...paid for. Big opportunity for hustlers. ...
...Talk with G. Elmore of A. T. McINTOSH & CO., 106 N. La Salle-st.

ROOF CEMENT
SALES MANAGER.
To an experienced roof cement man of proven sales ability we offer an exceptionally attractive proposition for Wisconsin. Give full particulars about yourself and we will consider our proposition in detail. We are a selling organization, owned by a large Chicago manufacturer. REPUBLIC PAINT & VARNISH WORKS, 20 W. Jackson-blvd., Chicago.

SALESMEN.
An established hardware manufacturing concern is marketing a quality specialty lawn tool which is now being handled in large quantities by the wholesale hardware, department store and seed trade. We have an exceptionally high class proposition to offer the better sort of salesmen to handle this article as a side line in nearly every state. Territories are being rapidly assigned for immediate work. Only high caliber men will be considered. Personal interview preferred, mornings, 9 to 11. If out of the city write giving full references and territory covered. THE CASEMENT HARDWARE CO. 9 S. CLINTON-ST.

SALESMAN—REAL OPPORTUNITY FOR ...
...high speed, aggressive salesman to connect ...
...with old established manufacturer of staple ...
...specialties sold to jobbers, dealers and con...
...sumers. Salary and expense account, or di...
...vision of profits in form of monthly bon...
...uses. Will only consider applicants who can ...
...show successful record of past three years ...
...and training given to accepted candidate by ...
...expert sales manager. State age, experience ...
...and lines handled in initial letter. Address ...
...S 277, Tribune.

SALESMAN—HIGH GRADE.
Who can successfully sell groceries? GOOD ...
...highly advertised specialty. We want that ...
...man to qualify for general proposition to teach ...
...our other salesmen and directing their ef...
...forts in given territories. Salary commen...
...surate with ability to handle this unusual ...
...prospect exists for advancement. Want to ...
...deal with right man promptly. When reply...
...state your experience and what you can do. ...
...ation confidential. Address C B 264, ...
...Tribune.

SALESMEN—NOTICE.
...big opportunity for 10 ambitious Italian ...
...men, with or without experience, for our ...
...Southwest Side subdivisions. The most at...
...tractive property in Chicago sold on small ...
...payments. We furnish leads and personal as...
...sistance to close sales. Either part time or ...
...full time. This is a wonderful opportunity to ...
...make $75 or more per week. See F. CALI...
...ENDO, Sales Manager, from 9:30 to 5:30. ...
...Michigan Bldg., 20 N. Michigan-av., 6th floor.

PRINTING SALESMAN
to specialize on small job work; splendid ...
...opportunity for a young man to advance. ...
...W. F. DUNN CO., 725 S. La Salle-st.

REAL ESTATE
SALESMAN
SPECIAL ATTENTION.
Our men are making $5 to the $1 that men are making in any office in Chicago. Campaign will start immediately. We are to spend $30,000 in next few weeks. We spend more money every week in one line than any other firm in the city. Get in Colonial Gardens the best developed West subdivision in Chicago. Sell property that is here now, that you don't have to wait 20 years for. Only a few good men wanted, full or part time. See Sales Manager. WILLIAM ZELOSKY COMPANY. 3553 N. Western-av.

REAL ESTATE SALESMAN TO SELL BUSI...
...ness subdivision. Improvements all in and ...
...paid for. Big opportunity for hustlers. ...
...Talk with G. Elmore of A. T. McINTOSH & CO., 106 N. La Salle-st.

ROOF CEMENT
SALES MANAGER.
To an experienced roof cement man of proven sales ability we offer an exceptionally attractive proposition for Wisconsin. Give full particulars about yourself and we will consider our proposition in detail. We are a selling organization, owned by a large Chicago manufacturer. REPUBLIC PAINT & VARNISH WORKS, 20 W. Jackson-blvd., Chicago.

SALESMEN.
An established hardware manufacturing concern is marketing a quality specialty lawn tool which is now being handled in large quantities by the wholesale hardware, department store and seed trade. We have an exceptionally high class proposition to offer the better sort of salesmen to handle this article as a side line in nearly every state. Territories are being rapidly assigned for immediate work. Only high caliber men will be considered. Personal interview preferred, mornings, 9 to 11. If out of the city write giving full references and territory covered. THE CASEMENT HARDWARE CO. 9 S. CLINTON-ST.

SALESMEN,
CAPABLE OF MAKING $75 TO $150 PER WEEK HANDLING A LINE OF ELECTRICAL HOUSEHOLD APPLIANCES. EXPERIENCE NOT NECESSARY. APPLY MORNINGS, 727 W. 63D-ST. OR 1301 WILSON-AV.

SALESMEN — I WANT 3 DEPENDABLE ...
...salesmen; preference will be given to men ...
...who have been in business for themselves ...
...or salesmen who have been forced to change ...
...their lines on account of war conditions; ...
...preliminary specifics direct to factory to ...
...dealers. This is an exceptional opportunity ...
...for experienced men. In your reply state ...
...names and lines sold, territory covered and ...
...record. Any information that will enable us to ...
...judge your qualifications intelligently. Ad...
...dress B E 349, Tribune.

SALESMAN—ESTABLISHED NEW YORK ...
...manufacturer [Christian house] wants ex...
...perienced salesman thoroughly acquainted ...
...with jobbing trade, to sell handkerchiefs in ...
...Chicago territory; several salesmen also ...
...ambitious men, willing to work, acquainted ...
...in Chicago, with specialty selling experience ...
...preferred; full experience with quoting will ...
...educate you. Apply for personal interview ...
...after 10:30 a. m. Gates Rubber Co., 1840 ...
...Michigan-av.

SALESMAN—IMPORTER; GEN. MERCHAN...
...dise; immediate and future delivery, special...
...izing on Jap silks, cotton crepes, silk quilted ...
...goods, kimonos, dolls, chinaware, baskets, ...
...mattings, offers unusual opportunity commis...
...sion basis to salesman who can reach good ...
...retail, wholesale and cutting up trade; state ...
...experience and full information. Mail only ...
...other lines now being handled. American ...
...Dry Goods Co. of New York.

SALESMEN FOR COUNTRY TERRITORY ...
...to sell nationally advertised, well estab...
...lished grocery specialty; territory covered ...
...usually between 5 and 5:30 p. m. THE ...
...VAL DONA DRUG CO., 5122 Indiana-av.

SALESMEN—TO SELL A LIGHTING FIX...
...ture of high efficiency; sells on demonstra...
...tion; big commission. Radio Distributing Co., ...
...301 Unity Bldg.

SALESMAN—TO SELL SOOT DESTROYER ...
...to our estab. trade in Ill.; good side line ...
...for hardware salesman. Write Northern ...
...Chem. Works, 1308 N. Wells-st., Chicago.

SALESMEN—CITY AND COUNTRY, AC...
...quainted with grocery trade; small sample ...
...case. Fortuin-Gauer Co., 6304 S. Pe...
...oria-st., Chicago.

SALESMAN—TO SELL NEW PATENTED ...
...man's belt as side line; city and out of ...
...town; commission basis. Address C E 367, ...
...Tribune.

SALESMAN—EXPD IN WORK FLANNEL ...
...and cheap dress shirts; commission only. ...
...Advise stating references and experience. ...
...MOSBACHER & CO., 350 Broadway, N. Y.

SALESMEN—TWO EXPERIENCED RETAIL ...
...grocery specialty salesmen; straight salary ...
...and expense; state experience and reference. ...
...Address C B 403, Tribune.

SALESMEN—MAKE $50 WEEKLY, WORK 3 ...
...hours evening. Commission, drawing ac...
...count. 106 N. La Salle Rm. 62.

SALE MEN.—A RARE OPPORTUNITY; ...
...will interview high pressure specialty men. ...
...Write Hall, 105 W. Monroe, Rm. 521.

SALESMAN—EXPERIENCED, FOR SHOE ...
...dressing, eastern territory; state fully exp., ...
...salary and ref. Address D C 435 Tribune.

SALESMAN—ACTIVE, MIDDLE AGED; OUT...
...side work; office exp.; good personality; good ...
...money. Ph. Douglas 2152, MR. HALEY.

SALESMAN—EXPERIENCED, ON DRESSERS, ...
...cribs, tire, hardware dealers; com. basis ...
...ment Co., 328 W. Van Buren.

SALESMEN—CITY: STEADY WORK; RE...
...liable proposition. Call 1000 Century Bldg.

SALESMAN—FOR MICHIGAN, TO ...
...represent a well known western ...
...manufacturer; prefer one who is ac...
...quainted with the clothing trade, espe...
...cially in Detroit; will turn over active ...
...accounts; seasons and line will not ...
...conflict with high class clothing line; ...
...we make a complete line of men's, ...
...boys' and ladies' sheep and lamb lined ...
...coats, leather coats, leather vests, ...
...mackinaws, and flannel shirts; except...
...ionally fine opportunity for experi...
...enced man with the trade. Address ...
...D H 51, Tribune.

SALESMEN.
Specialty men who can sell educational courses, business publications and services. Sales made from high grade retail store display. There is big money in this line of work for a man who can qualify and travel with exhibit. See Mr. Croft, Room 1224, Great Northern Hotel.

SALESMEN,
GO SOUTH FOR WINTER!
OUR $2.50
POCKET CHECK PROTECTOR perforates ...
...and inks equal to high priced machines. ...
...Should be sold to every owner of a check ...
...book.
If you are a LIVE WIRE you should be able to make from
$10,000 TO $25,000
within three to six months, besides establishing a mail order business on accessories that repeats every six to twelve months, which should give you a steady income of $10,000 per year and up for life. Small working capital sufficient.
WE WANT STATE MANAGERS for the following states: FLORIDA, CALIFORNIA, ALABAMA, GEORGIA, MISSISSIPPI, LOUISIANA, ARKANSAS, OKLAHOMA, NEW MEXICO, ARIZONA—all Northwestern States, also a few Eastern States.
COCKRELL COMPANY,
35 S. DEARBORN-ST., CHICAGO.

SALESMEN—NOTICE.
Big opportunity for 10 ambitious Italian men with good records. Experience not necessary, but preferred; salary and commission. Call Monday, 8 a.m., at 1000 Century Bldg., Southwest Side subdivisions. The most attractive property in Chicago sold on small payments. We furnish leads and personal assistance to close sales. Either part time or full time. This is a wonderful opportunity to make $75 or more per week. See F. CALENDO, Sales Manager, from 9:30 to 5:30. Michigan Bldg., 20 N. Michigan-av., 6th floor.

SALESMEN—HIGH CALIBER ADVERTIS...
...ing salesmen; big men only; men who can ...
...do big things; our proposition is an approved ...
...one and is good for $200 and more per week; ...
...excellent opportunity to get in on the ground ...
...floor. Address C E 509, Tribune.

SALESMEN—2 HIGH CLASS TIRE; MEN ...
...who can send orders and not excuses; to ...
...those that can qualify we will allow liberal ...
...drawing accounts and good commissions; to ...
...answer give full particulars and phone num...
...ber. Address C F 90, Tribune.

SALESMAN—WITH SOME EXPERIENCE ...
...along educational lines, for city and outside ...
...territory; drawing account and commission; ...
...can earn $50 to $100 per week. Call Mon...
...day or Tuesday morning from 9 to 12. Ap...
...ply MR. THORP, Rm. 706, 116 S. Mich.-av.

WHITESIDE & WENTWORTH, 1056 Wilson.

SALESMAN—REAL ESTATE, WITH EXPE...
...rience in matching exchange deals; want ...
...North Side office. ...
...WHITESON, 1732 Conway Bldg. Frank. 140.

SALESMEN—WE NEED A FEW MORE TO ...
...follow live leads created by advertising. ...
...Get started today. Splendid commission to ...
...wonderful seller; every heating plant needs ...
...it. BURNALL CORP., North American Bldg.

SALESMAN—SPECIALTY; WHO HAS CALL...
...ing office specialty on the mar...
...ket; big commission; quick action. See Mr. ...
...Moran, Monday, SMITH & STEARNS, 205 ...
...S. State-st., suite 1434.

SALESMEN—TO SELL ROGERS PARK ...
...property. Chance to build up your own ...
...dept. Salesman who can handle others pre...
...ferred. Call Monday, Room 904, 208 S. La ...
...Salle-st.

SALESMAN—JUST OUT—OUR NEW JEW...
...elry and knife sales boards; larger commis...
...sions; guaranteed sale. WORLD AWAY JEWELRY ...
...NOVELTY COMPANY, 516-517-518 Mulin ...
...Bldg., Cedar Rapids, Ia.

SALESMEN—TO SELL CUTLERY TO DEPT. ...
...and drug stores and vicinity on ...
...commission basis. No objection to side line. ...
...State particulars and references. ANCHOR ...
...CUTLERY CO., 28 White-st., New York City.

SALESMEN—AN EXPERIENCED DRUG SUN...
...dry. Mo., Iowa, Northern Ill. and Wisconsin ...
...good chance for live wire. P. O. 894 M. Mer...
...chandise Mart, St. Louis, Mo. State previous ...
...employer and reference.

SALESMEN—SELL HOTEL AND BUSINESS ...
...letterheads. Our new Motospeed press prints ...
...500,000 a day. Economy prices make sales ...
...easy. 20% commission. Western Printing ...
...Co., La Crosse, Wis.

SALESMAN—PAINT OIL AND ROOFING: ...
...exclusive; 70% comm.; mail business cred...
...ited; llb. advance to proven producer; give ...
...ref. Stewart Adams Co., 106 N. Halsted, Chgo.

SALESMAN—TO AUTOMATIC OFFICE ...
...specialty; clean, profitable position; young ...
...man with some experience preferred; estab...
...lished business. Address X 243, Tribune.

SALESMEN — HIGH CLASS, WHO ARE FA...
...miliar with wholesale confectioners' gro...
...cers', and ice cream business to handle Middle ...
...West excellent propo-ition to right men. ...
...Must have good following and personality. ...
...State full particulars in first letter. Address ...
...C E 347, Tribune.

SALESMEN—WITH AUTOMOBILE, CALL...
...ing on grocery, delicatessen and butcher ...
...to sell the Liberty Bell Home Savings ...
...Bank to bankers; beautiful reproduction of ...
...the Old Liberty Bell; sells at sight; stimu...
...lates savings; one salesman made $1,506.40 ...
...during April. The Bankers' Saving and ...
...Credit System Co., Cleveland, O.

SALESMEN WANTED.
FURLONG,
711 S. Dearborn

WANTED—MALE HELP.

Agents.

MEN AND WOMEN—TO TAKE ORDERS for teas, coffees, spices, extracts, groceries, etc.; distribute direct to the consumer, with premiums free to your customers; our plan will get repeat orders and establish you in a permanent business. It isn't hard to sell goods people need, and with our men a hustler can make $50 per week. Write for particulars, samples, and exclusive territory, outside of Chicago.
ROYAL TEA CO.,
2428 South Park-av., Chicago.

AGENTS—$10.00 PROFIT ON EVERY SALE. Russell sold 329 in 5 months, Elliott 187 in 2 months; Oliver Oil-Gas Burner makes 2 gals. kerosene equal 97 lbs. coal; fits any coal or wood stove; more heat; burns on and off like gas; eight year record; continuous satisfaction. Write Oliver Oil-Gas Burner & Machine Co., 1307 N. 7th-st., St. Louis, Mo.

AGENTS—FREE SAMPLE CASE OFFER—The biggest money making line on the market; guaranteed products; established demand; profits from 100 to 340 per cent. Ho-Ro-Co Toilet Articles, soaps and household necessities are easy to sell; repeat often. We furnish selling helps and back you up every minute. Exclusive territory. This is a winner for aggressive agents. Write for plan today. HO-RO-CO., 111 Locust-st., St. Louis, Mo.

MAKE BIG MONEY DURING YOUR SPARE HOURS. Jewelry proposition, no experience required. Address J 78, Tribune.

Miscellaneous.

MALE HELP WANTED AT THE FAIR.

Middle aged men to work in stock room and fill various other positions throughout the store.

Young men over 16 years of age to learn window trimming and to do stock work in cloak and suit department. Also office work.

Experienced man to make and repair golf clubs.

Man experienced in packing crockery, to fill orders.

Experienced general merchandise packers.

Experienced man to take charge of men's furnishings stock room.

Men tailors on women's garments.

The above positions are all permanent with liberal salaries to start. Apply Superintendent's office, 8th floor, between 8:30 and 10 a. m. Take Adams and Dearborn-st. elevators.

THE FAIR.

MAN
to work in our warehouse. One having experience in handling merchandise preferred. Must not be afraid of hard work. Prefer one under 40 years of age. Good salary, with chance of promotion. Apply
O'CONNOR & GOLDBERG,
205 S. State-st.
Mr. Solomon.

MULTICOLOR OPERATOR.

We can use at once a young man who has had some experience on a multicolor machine; steady position; attractive starting salary.
HART SCHAFFNER & MARX
36 S. FRANKLIN-ST.

MIDDLE AGE OR ELDERLY
men for various store positions. Apply Supt.'s Office, 14th floor,
MANDEL BROTHERS.

SHIPPING CLERK WANTED

We have an opening with loop manufacturing concern for young man between 21 and 30 years of age, with three to five years' experience as shipping clerk, to assume charge of small shipping room. Excellent opportunity for advancement. Starting salary $30 per.
CRAIG AGENCY,
Sixth Floor Republic Bldg.,
State and Adams-sts.
Phone Harrison 5142.
All Departments.

MEN—YOUNG, TWO, GOOD EDUCATION; preference given discharged soldier or sailor; to learn salesmanship with well known firm; good salary from start; earnings unlimited; advancement certain; territory within 200 miles of Chicago; college men and H. S. graduates will find this an unusual opportunity. Address Y 512, Tribune.

MAN—YOUNG; HANDY AROUND SMALL factory, and to work in shipping room; exceptional opportunity for bright young man. $18 to start. Herbert Specialty Mfg. Co., 732 Federal-st.

MAN—YOUNG; WHO HAS HAD SOME shipping room experience to work in furniture store; must be handy with tools; good opportunity to right party; permanent. LOME, 408 S. Dearborn, 3d floor.

MAN—EXCELLENT OPPORTUNITY FOR ambitious man over 23 yrs. to study line; will not interfere with present position; give occupation and two references. Address P 71, Tribune.

LABORERS
to work in coal yard.
SOUTH EASTERN COAL CO.
9015 S. Halsted-st.

MAN—STRONG, YOUNG, WILLING WORKer, in factory; good opportunity to one who will learn the business; $20 to start. Apply SCOTT, 739 W. Jackson, 2d floor.

PORTER—EXPERIENCED, FOR FACTORY; must bring good references.
VASTKOW BROS. & GOLDSTEIN,
228 S. Market-st.

LABORER—STEADY WORK; EXCELLENT working conditions.
UNIVERSITY OF CHICAGO,
5750 Ellis-av.

MAN — YOUNG, MESSENGER AND MISCELLANEOUS work.
SCHWAB & CO. STATE BANK.
728 W. Roosevelt-rd.

MAN—EXPERIENCED IN WHOLESALE PAPER; good opportunity. Apply M. B. WEEKS, Harber, Thomas & Tucker Paper Co., 539 S. Franklin.

MAN—LOOP STORE WANTS RELIABLE man with horse and wagon; contract. Phone Franklin 3955.

COLLECTOR—BY COLLECTION AGENCY; two or three days a week. State exp. and salary exp. Address X 366, Tribune.

MAN—FOR LAUNDRY ROUTE. MUST BE neat, courteous, and a business getter. Address P 466, Tribune.

PACKER—YOUNG MAN, IN WHOLESALE colon house. Bestmer Woolen Co., 203 S. Monroe-st.

MAN — FLOOR; IN GARAGE; NIGHT work. Buena Park Auto Station, 4162 Clarendon-av.

JANITOR—BOARD AND ROOM. GOOD S. Morgan-st.

MAN AND WIFE—IN HALL, HOTEL kitchen, 7005 Bosworth-av., R. P. 9670.

PACKER AND MARKER—DRUG; EXPERIenced. Apply 174 W. Lake-st.

PACKER—EXPERIENCED, WM. A. SPINKS & CO., 362 W. Erie-st.

PORTER—DRUG STORE; REFERENCES; good salary. BOLZ, 2200 E. 71st-st.

PORTER — EXPERIENCED, TO WORK IN preserroom. 038 Plymouth-pl., Rm. 10.

COLLECTOR — CATHOLIC, TO COVER city; reference. Room 1005, Hartford Bldg.

MAN—YOUNG, TO RUN ELEVATOR IN steak store. PALMER'S, 16 S. State-st.

PORTER—FOR NIGHT WORK IN CAFEterla. 1105 E. 53d-st.

LABORER—UNSKILLED, STEEL YARDS. Steady work. 1925 S. 54th-av., Cicero, Ill.

WANTED—MALE HELP.

Miscellaneous.

YOUNG MEN
WANTED
FOR
VARIOUS
MERCHANDISE
DEPARTMENTS,
FILLING ORDERS,
WRAPPING,
PACKING,
HANDLING STOCK.
WAGES GOOD.
HOURS SHORT.
8:00 TO 4:45.
12 NOON SATURDAYS.
APPLY
EMPLOYMENT OFFICE,
618 W. CHICAGO-AV.
MONTGOMERY WARD & CO.

STOCKKEEPER.

Middle aged man to keep records and take care of tools and stock. Man with toolroom experience preferred. Steady position for reliable man. State age, experience and wages expected. Address C F 475, Tribune.

WANTED — COUPLE; COOK OR SECOND GIRL AND CHAUFFEUR. ALL AROUND MAN. MUST HAVE GOOD REF. HIGHLAND PARK, ILL. SMALL FAMILY. GOOD WAGES. ADDRESS C F 354, Tribune.

SEARS, ROEBUCK & CO.
LABORERS
TRUCKERS
WAREHOUSEMEN
SEARS, ROEBUCK & CO.,
Homan-av. & Arthington-st.

MAN—YOUNG,
to learn engraving, 17 or 18 years old. Fine future for right man.
Apply Mr. Barratt, Supt.
CENTRAL BAG MFG. CO.,
3622 Iron-st.

YOUNG MAN 17 YEARS OF age or over to pack and wrap parcel post and express packages. Short hours and good pay for hustler. Only those seeking advancement need apply.
Calumet Baking Powder Co.,
4100 Fillmore-st.

PACKERS.
Men needed to
P...CK MERCHANDISE.
Apply Ninth Floor—Retail.
CARSON PIRIE SCOTT & CO.

MEN—MAKE YOUR SPARE TIME COUNT.

Men now employed in shops and factories to work with me during their spare time. Can earn $50 to $125 monthly. Will not interfere with your present position. Only men living on the North or Northwest Side. Address, giving telephone number, T G 132, Tribune.

MAN—EXPERIENCED IN CROCKERY AND GLASSWARE. To work in stock room. Apply JOHN M. SMYTH & CO., 703 W. Madison-st.

YOUNG MEN FOR WHOLEsale jewelry house in stock, etc.
BENJ. ALLEN & CO.,
10 S. Wabash-av.

YOUNG MEN — 2, STRONG and willing, for work on and around mustard press.
Thomson & Taylor Spice Co.,
536 W. 22d-st.

MAN—25 TO 30, AS ASSISTANT IN PACKing room; must have some experience; prefer one who wants to learn sporting goods business. Steady position. THE VIM, 10 W. Lake-st.

MEN—AN OPPORTUNITY TO ADD $20 TO $50 weekly to your income; open to five clean cut Americans; city work; largest proposition of its kind in the city. Address T G 133, Tribune.

MAN—AMBITIOUS, TO TRAIN FOR HIGH; will not interfere with present position. Address S 418, Tribune.

LABORERS — 300 CONSTRUCTION LABORers. Commissary on job. Apply H. G. Christman Co., foot of Chestnut-st., Lansing, Mich.

MAN — MIDDLE AGED, EXPERIENCED in one operation first-hit elevator. Must have good references; steady for reliable man.
N. SHURE CO., 23 W. Madison.

NIGHT JANITOR (WHITE) — FOR SMALL downtown office building. Salary $80 per month. Mention your age, also last employer. Address C B 391, Tribune.

MAN—YOUNG, FOR STOCK WORK; EXperienced in wholesale dry goods. Apply Monday morning, KALVEN & STERN, 321 Adams.

LABORERS—MUST BE WILLING TO WORK overtime. Apply Rockford Canning Co., Rockford, Ill.

MAN—YOUNG, TO AS IST IN SHIPPING department. American Seating Co., 507 S. Clinton-st.

MAN—YOUNG, OF NEAT APPEARANCE, as model. Apply Monday morning at 1318 Republic Bldg.

PACKERS—TO PACK DRUGS FOR SHIPment; men with experience in wholesale drugs preferred. Address P 476, Tribune.

MEN—FOR RELIABLE, MARRIED, MIDdle aged, for steady work; 8 hr. day. Apply Supt., 3236 S. Lumber-st.

MAN—WHITE OR COLORED, YOUNG, FOR all round work. Apply ready for work Deinstein Hymen & Co., 1355 Milwaukee.

TRAFFIC MAN—RAILROAD, EXPERIENCED; if interested in proposition meaning money, address S 863, Tribune.

MAN—WHITE, FOR OFFICE AND JANITOR WORK in large office; permanent position. Call 525 S. Loomis-st. THOS. CUSACK CO.

ASSISTANT PACKER—JEWELERS' SUPplies; middle aged man. Room 611, 5 S. Wabash-av.

PACKER—FOR SHIPPING ROOM OF wholesale house. Apply
STERN & BROOKS, 10 E. Lake-st.

COUPLE [WHITE]—AS BUTLER AND UP. stairs maid; capable, with references; Evanston. Address C B 372, Tribune.

FOLDERS—EXPERIENCED, FOR WORK TO-day; permanent if desired. Apply 2d floor, 220 S. Dearborn-st.

PACKER—EXPERIENCED, NOVELTY SHOE CO., wholesale, 32 S. Wells-st.

PORTER — IN DRUG STORE. 6001 WEST 12th-st.

FURNITURE PACKERS—TOBEY FURNITURE CO., 33 N. Waba-h-av.

LABORERS—AROUND MACHINE SHOP. H. G. SAAL CO., 4410 Ravenswood-av.

WANTED—MALE HELP.

Miscellaneous.

Experienced
MEN WANTED
BY THE
U. S. Shipping Board
TO BE TRAINED AS
Deck Officers and Engineers
IN THE
Merchant Marine.

FREE COURSE IN NAVIGATION: Six weeks fits for third mate's license or higher; open to men of two years' deck experience, ocean or coastwise, or equivalent in fisheries, or on lake, bay, or sound. Next session begins Sept. 8.

FREE COURSE IN MARINE ENGINEERING; one month fits for third assistant engineer's license or higher; open to men of mechanical and engineering experience, including locomotive and stationary engineers, machinists on marine engines, graduates of technical schools, and marine oilers and water tenders. Next session begins Sept. 8.

SPECIAL INDUCEMENTS
are offered to high school and college graduates who have 12 months' service in deck department of large vessels. Also to ex-ensigns of the U. S. N. R. F. who have had four months of sea service as watch officers.
Shipping Board School on the Great Lakes—Navigation, Chicago, Detroit, and Cleveland. Engineering, Chicago and Cleveland.
WRITE TO
CAPT. P. G. PETERSEN,
504 MARION BLDG.
1276 W. 3D-ST.
CLEVELAND, O.
OR APPLY TO
E. H. CARPENTER,
35 S. DEARBORN-ST.,
CHICAGO, ILL.

HILLMAN'S
WANT MEN FOR SODA FOUNTAIN WORK. STEADY POSITIONS; GOOD PAY. APPLICATIONS RECEIVED ALL DAY. APPLY AT SUPERINTENDENT'S OFFICE, 4TH FLOOR,
STATE & WASHINGTON.

SEARS, ROEBUCK & CO.
MEN—YOUNG MEN
To sort, assemble, and pack merchandise for shipment by parcel post.
SEARS, ROEBUCK & CO.,
Homan-av. & Arthington-st.

JAPANESE SERVANTS WANTED.

Man and wife or two men, one to cook and the other for second work. Must be able to plan and cook good plain food and special dinners occasionally. New, high grade apt. of 9 rooms, with servants' quarters and bath, located in Hyde Park.
Family of 3 adults and child of 16. To experienced and well recommended servants will pay $70 to cook and $50 to assistant. No washing. This is not an ordinary offer, but exceptionally desirable for capable and agreeable servants. Application will be treated confidentially. Address B D 124, Tribune.

NIGHT WATCHMAN.

Reliable man for west side factory. Seven nights a week. Building not large and all on one floor. Must also keep up fire in boilers. Write full particulars. Address C B 181, Tribune.

BOHEMIAN.
SLAVISH.

Want man over 30 years of age living in vicinity of 18th-st. and Blue Island-av., to assist sales manager of large institution. Must be able to speak Bohemian or Slavish fluently; have a large acquaintance and influential among his people. To the right man this will be an opportunity to make big money at once, also prepare yourself for a responsible position. See Mr. Weil or Mr. Solch between 9 a. m. and 2 p. m., 38 S. Dearborn-st. Room 847.

WANTED—OPERATORS FOR inside secret service work of a general character; steady work. Apply C B 541, Tribune.

FURNITURE PACKER AND CRATER—EXperienced.
HARRIS BROS. CO.,
35th and Iron-sts.

PORTER—GOOD, RELIABLE man for steady position.
EUGENE DIETZGEN CO.,
Fullerton and Sheffield-avs.

STRONG MAN FOR GENERal work in shipping room of sausage factory. 1215 S. Halsted-st.

PORTERS—3 GOOD, STRONG AND WILLing, white or colored porters for general cleaning in factory; night work; 44 hour wk. Excellent pay. Apply at once.
CURTISS CANDY CO.
3145 N. Halsted-st.

GENERAL HELP WANTED.
Merrimac Mfg. Co.,
1313 S. 55th-ct., Cicero.

COUPLE—WHO BOTH WORK; WIFE FOR general housework; man farm hand; also two single men for fall work; $3.50. Answer only with phone number. Address D B 76, Tribune.

Laborers—For Lumber Yard.
STEADY EMPLOYMENT.
HERMAN H. HETTLER LUMBER CO.
2001 ELSTON-AV. APPLY AT GATE.

COOK AND BUTLER—FINE REFERENCES. For Lake house, private family, summer Iowa, winter St. Paul; by FRANKLIN FLOETE, President Citizens' Bank, Spencer, Iowa. Apply Blackstone.

MAN AND WIFE OR TWO GIRLS—TO ASsist in dining room and kitchen in private family hotel. 4506 Malden-st. Phone Edgewater 1354.

MAN — EXP. AIR BRUSH FOR PARCH ment shade work; exp. girls to shape lamp shades and sew braiding; ex. sal. offered. Address P 485, Tribune.

NIGHT WATCHMAN.
A. G. SPALDING & BROS.,
26th and La Salle-sts.

OFFICE MAN OR WOMAN—FURNITURE store: must have had furniture experience; permanent position with good future. Address A D 50, Tribune.

MEN—JAPANESE, YOUNG, TO WORK AS waiters in exclusive club; board, room, and wages. Address Manager, University Club, Indianapolis, Ind.

BARNMAN—GOOD, RELIABLE, TO TAKE charge and also work in barn of 100 head of horses. L. J. WELLENHOFER, 440 S. Dearborn-st.

MAN—STUDENT, FOR DINING ROOM OF family hotel, mornings and evenings. 5714 Blackstone-av., Hyde Park 2780.

MAN—COL. FOR SMALL RM. WORK IN wood. 3863 Blackstone-av. Kenwood 3863.

MAN — YOUNG, TO ACT AS DOORMAN IN theater. Keystone Theater, 3912 Sheridan-road.

PACKER —2 EXPERIENCED, FOR GLASSware, chemicals, and apparatus; come prepared to work. 1st floor, 1847 Carroll-av.

MAN—STRONG, FOR SHIPPING ROOM IN wholesale house. Apply
STERN & BROOKS, 10 E. Lake-st.

COUPLE [WHITE]—AS BUTLER AND UP. stairs maid; capable, with references; Evanston. Address C B 372, Tribune.

FOLDERS—EXPERIENCED, FOR WORK TO-day; permanent if desired. Apply 2d floor, 220 S. Dearborn-st.

PACKER—EXPERIENCED, NOVELTY SHOE CO., wholesale, 32 S. Wells-st.

PORTER — IN DRUG STORE. 6001 WEST 12th-st.

FURNITURE PACKERS—TOBEY FURNITURE CO., 33 N. Waba-h-av.

LABORERS—AROUND MACHINE SHOP. H. G. SAAL CO., 4410 Ravenswood-av.

WANTED—MALE HELP.

Miscellaneous.

1,500 FIREMEN
WANTED AT ONCE
In the
U. S. MERCHANT MARINE.

Sea pay $90 a month. Green men trained for these jobs. Board and quarters free. Fares paid to training stations. Age limits, 18 to 35; weight, 140 pounds and over.

Young men also wanted to be trained as sailors and stewards, weight 125 lbs. and over; bring birth certificate. Join now and see the world. Apply to
U. S. SHIPPING BOARD,
Recruiting Agent
U. S. Employment Service,
116 N. Dearborn-st.,
Chicago.

SEARS, ROEBUCK & CO.

Men for general work in our Shipping Department handling express and freight orders.
SEARS, ROEBUCK & CO.,
Homan-av. & Arthington-st.

WANTED AT ONCE.

Strong young men for woolen department. Steady work. Good chance to learn a good trade.
ROSENWALD & WEIL,
3815 Armitage-av.,
cor. Hamlin.

$300 PER MONTH.
[1] GREEK—[1] AMERICAN.
The type of man I want must be clean cut, ambitious, and with a determination to succeed at whatever he undertakes. To such a man I can offer an opportunity to make $300 a month in a clean, legitimate business with a big future. Call 9 a. m. to 2 p. m. Ask for MR. HAM, Room 314, 81 E. Madison-st.

YOUNG MAN — AMBITIOUS worker for general work in shipping room of wholesale tailor house. Short hours. Good wages.
STRAUSS BROS.,
1027 W. Van Buren.

WANTED — INVESTIGATOR for employment department of large corporation; steady position; good pay; communications confidential; state experience and references. Address S 88, Tribune.

MEN—ORDER FILLERS.
Apply Shipping Supt.,
FRANKLIN M'VEAGH & CO.
Lake and Market-sts.

ELEVATOR OPERATORS — Elderly men. Apply 10th floor, employment office.
ROTHSCHILD & COMPANY,
State, Jackson, Van Buren.

EXTRA MONEY.
If you want an opportunity of earning extra money in your spare time, evenings, Saturday afternoons and Sundays, and can show me that you are sincere, I will spend my time and experience in proving to you it can be done. Have shown others and can show you. Call 5 to 9 p. m., Mr. Rempp, 312, 81 E. Madison-st.

PACKERS WANTED—EXPERienced packing fragile glass ware; must do own marking. 9 hour day; good salary.
CENTRAL SCIENTIFIC CO.,
460 E. Ohio-st.

MEAT WRAPPERS.
Experience not necessary. Apply 7th floor, market.
ROTHSCHILD & COMPANY,
State, Jackson, Van Buren.

PACKER.
Must be experienced in packing printing matter.
EDWARDS & DEUTSCH,
2320 S. Wabash-av.

JANITOR
for warehouse work; references required. Address C F 563, Tribune.

FOUNDRY LABORERS—1334 N. Kostner-av.

HOUSEMAN—EXPERIENCED, SINGLE, FOR medium sized residence; lawn, washing two cars; breakfast if desired; North Side. Apply with references before 8 a. m. or after 6 p. m. at 1413 Dearborn-pl., or during day at 707 City Hall Square Bldg.

MILLINERY CHECKER.
Must be experienced in checking millinery orders in wholesale house; good salary.
CHICAGO BARGAIN HOUSE,
180 N. Michigan-av.

YOUNG MAN
to run passenger elevator in hotel; one living home preferred; salary $55 per month. Apply Plaza Hotel, 1653 N. Clark-st.

MEN—YOUNG, CATHOLIC SALESMANSHIP ability. Here is your opportunity to learn salesmanship and earn $6 to $8 daily while learning. Call 8 to 10, 4 to 6, room 556, 31 S. Dearborn.

COUPLE—FOR GENERAL HOUSEWORK. Quarters and wages. Good location. Oak Park. Give qualifications and references. Address A 332, Tribune.

YOUNG MAN—WHO HAS HAD EXPERIence in shipping rm. Apply National Stamping & Electric Works, 424 S. Clinton.

YOUNG MEN—18 AND 20 YEARS, APPLY ACKERMAN QUIGLEY PRINTING CO., 729 W. Van Buren-st.

PACKER—EXPERIENCED, ALSO MAN ON shipping floor. L. GOULD & CO., 700 W. Lake-st.

PACKER—WITH WHOLESALE CROCKERY house experience. Apply PITKIN & BROOKS, 10 E. Lake-st.

MEN—TO INSERT AND MAIL CATAlogues.
120 North Jefferson-st.

PORTER — BARBER SHOP; LONG EXPERience. Apply Highlander Barber Shop, 28 Quincy-st., near Dearborn.

MAN—20-40, TO WORK NIGHTS AROUND bank. Give references and telephone number. $65. Address C B 382, Tribune.

CHOIR LEADER—LUTHERAN; MUST HAVE leadership ability; state references and terms. Address B Z 346, Tribune.

HOUSEMAN—FOR SERVICE IN STABLES. Call with references. R. H. STAFFORD, 218 S. Wabash.

PACKERS — EXPERIENCED ON GLASSware; steady job. 216 S. Jefferson.

COLLECTOR—YOUNG MAN, EXP., UNNECessary. Address C F 137, Tribune.

MEN—TO FOLD AND INSERT CIRCULARS. 5th fl., 328 Federal-st.

YOUNG MAN—TO ASSIST IN SHIPPING dept. 6152 S. Wabash.

MAN—COLORED, TO OPERATE SAND blast machine. 173 N. Green-st., 2d floor.

JANITOR—WHITE; MUST LIVE ON NORTH Side. For appointment phone Midway 8051.

WANTED—MALE HELP.

Miscellaneous.

STOCKKEEPER
for
NIGHT WORK.

Man must first work in daytime for 1 week to learn the ropes. Then we put you on night, five nights a week, at first class pay.

INSPECTORS.

Knowledge of electrical wire preferred, but bright young men with general electrical or mechanical experience can learn. Prospects for advancement are very good.
BELDEN MANUFACTURING COMPANY,
2300 S. Western-av.

MEN WANTED.

Strong and active, to do trucking and handling of books and paper; 40c per hour to start; night or day work.

Also men to do janitor work.

Apply R. R. DONNELLEY & SONS CO., Calumet-av. and 21st-st.

WATCHMAN.

Married man preferred. One who can give good reference.

Apply Superintendent's office, 8th floor, between 8:30 and 10 a. m. Take Adams and Dearborn-st. elevators.

THE FAIR.

PACKER — EXPERIENCED; colored man preferred; permanent position and good pay to the right man.
VON LENGERKE & ANTOINE,
130 S. Wabash-av.

PACKERS,
With wholesale millinery experience. Good pay; steady positions. Apply to W. H. Haun,
CHICAGO MERCANTILE CO.
159-171 N. Michigan.

SEVERAL BRIGHT, AGgressive young men, familiar with shop practice, as special assistants to superintendent. Good pay and excellent chances for advancement. Address D B 57, Tribune.

MEN WANTED—TO WORK in lumber yard; pay every day. Apply before 7 a. m.
The Lord & Bushnell Co.,
2424 S. Laflin-st.

MEN—FOR PACKING MERchandise for shipment; also truckers and men for repairing boxes.
A. C. McCLURG & CO.,
330 E. Ohio-st.

FOLDERS.
Men to fold circulars. Good pay; steady work.
BUCKLEY, DEMENT & CO.,
5th floor, 632 Sherman, or
504 Sherman.

LABORERS
for day or night work. 40c per hour. 9 hours per day. Chance for advancement.
5489 W. 12th-st., Cicero, Ill.
Take 12th-st. car to door.

YOUNG MAN,
Receiving room experience, for wholesale clothing house. Good future for right man.
EDERHEIMER-STEIN CO.,
1911 W. 12th-st.

MR. BUSINESS MAN,
Have you room for a clean cut young man age 25; good education, best habits, who is serious, ambitious, alive to business, who loves to make good? Want to connect with firm having real future to offer a man who is willing to work for it. I am that man. Address S 808, Tribune.

FREIGHT HANDLERS
wanted at Rock Island freight station, Taylor and Shermansts. Steady work. Wages 43c per hour.

ELDERLY MAN WANTED.

Electrical supply house wishes to employ elderly man to assist on mailing circulars, do light office work, etc; easy hours, good working conditions; good permanent position for right man.
BRYANT ELECTRIC CO.,
323 W. Jackson-blvd.

MEN—WE HAVE OPENINGS FOR 2 bright, ambitious young men, 16 to 19, who are not afraid of work and who want to become connected with a fast growing concern where initiative and hard work are appreciated and rewarded. State age, education, experience if any, and salary expected. Address B D 385, Tribune.

PORTER—WHITE OR COLORED, SINGLE, honest, handy with tools, familiar with elevators, small machinery, take care of job. Room furnished, but no board. Wages depends on applicant. Written reference req. Address A B 535, Tribune.

SALESMAN.

Over 25; neat appearing; having good education and pleasing personality, for dignified traveling position; drawing allowance and liberal commission; experience unnecessary. Call R. L. Room 1110, 202 S. State.

MAN—WE NEED A YOUNG MAN WHO chanical ability. Prefer a man who has had a position assembling or working on small instruments where he has had to use a file. A moderate salary to start, with advancement as you learn. Address C F 224, Tribune.

MAN — MARRIED COUPLE—MAN TO work in woolen mill; here no experience is required; wife to run 14 room boarding house; rent free; within 60 miles from Chicago; good chance for proper persons. Address S 523, Tribune.

MEN — YOUNG, CAPABLE, ENERGETIC; positions for several in shipping room and general work. Those who desire steady employment and wish to work there is necessary. Address C B 379, Tribune.

WHITE MARRIED COUPLE, WOMAN FOR cook and general work, man for chauffeur; must assist with work; require good reference; 4 in family; no children. 1532 S. Euclid-av., Oak Pk. Ph. Oak Pk. 2480.

PACKER, CHECKER, ORDER CLERKS.
M. GIMBEL & SONS,
Wholesale Hatters,
132 S. Market-st., Chicago, Ill.

WANTED—MALE HELP.

Miscellaneous.

SEARS, ROEBUCK & CO.

BOYS
AND
YOUNG
MEN.

For work in their Merchandise, Shipping, and Factory Departments.

The work consists of filling orders, checking, wrapping, and packing merchandise.

SEARS, ROEBUCK & CO.,
Homan-av. & Arthington-st.

MEN
AND
YOUNG MEN.

For warehouse, shipping and receiving room work; trucking, freight checking, and packing.

Good pay; rapid advancement.

44 Hour Week.

BUTLER BROTHERS,
Randolph-st. Bridge.

CARSON PIRIE SCOTT & CO.
WHOLESALE,
Adams and Franklin-sts.

We can use young men from 17 to 20 yrs. of age, who would like to start in the wholesale dry goods business, where there is an opportunity to advance. Apply to MR. USHER, before 10 a. m.

NIGHT WACHMAN — MUST be able to read and write English and furnish first class references. Apply 14th floor.
MANDEL BROTHERS.

MEN AND BOYS.
Shipping Room Help.
Grocery Order Fillers.
Shoe Salesmen.
Apply Superintendent's office.
WIEBOLDT'S,
Lincoln, School, and Ashland.

WANTED—SOLDIERS AND Sailors to learn cleaning and dyeing trade; permanent positions, good salaries to start; excellent opportunities for industrious men. Apply 105 W. Monroe-st. Room 819.

GROCERY ORDER FILLERS and Packers—Apply Manager Grocery Packing Room, 9th floor, south.
ROTHSCHILD & COMPANY,
State, Jackson, Van Buren.

EXPERIENCED SHIPPING ROOM HELP.
APPLY SHIPPING ROOM.
THE FAIR.

YOUNG MAN
as door man, to make himself generally useful. Every chance for rapid advancement.
THE EMPORIUM,
28 S. State-st.

MEN—SINGLE, TWO, ABOUT 25-30; USED to and not afraid to work occasionally on high ladders, for general cleaning around hotel lobby and parlors; must be particular, willing worker; steady position; short hours; salary $60 per month to start with meals. Advancement to good men. Apply 8 o'clock Monday, employment entrance Hotel Morrison.

MALE ATTENDANT—FOR SUBURBAN SANitarium, experienced in mental cases. Apply Kenilworth Sanitarium, Kenilworth, Ill.

Help Wanted with Investment.
AGENCY SALES DIRECTOR — LIFE INsurance; $3,000 to $5,000 req.; secured; refs. Address X 190, Tribune.

Employment Agencies.
CRAIG AGENCY,
6TH FLR. REPUBLIC BLDG.,
STATE AND ADAMS-STS.
PHONE HARRISON 5142,
ALL DEPARTMENTS.
SEE
MONDAY
MORNING'S
TRIBUNE
FOR A PARTIAL LIST
OF
OVER FIVE HUNDRED
HIGH GRADE POSITIONS
NOW OPEN
THAT MUST BE FILLED
MONDAY.
COME IN EARLY.
CRAIG AGENCY,
6TH FLR, REPUBLIC BLDG.,
STATE AND ADAMS-STS.
PHONE HARRISON 5142,
ALL DEPARTMENTS.

WE NEED THESE MEN.
Bkpr.-Typist.....$125 Comptometer Storekeeper.....$125
Stenogs.....$100-$140 Bkpr., Ledger.....$125
Mech. Draftsmen, engine exp.....$100 Typ. Bookkeeper.....$100
Clerk, good at figures.....$100 Inspector.....$100
Ship. Clk.....$75 Shipper.....$100
good openings for Jr. Clks.
CENTRAL Y. M. C. A.—DEPARTMENT Suite 301, 19 S. La Salle-st.
Hours: 8 a. m.-5 p. m.; Tues. 9 a. m.-9 p. m.

HEAD WAITER, $150; 2 CAPTAINS, $90 each; head housekeeper, $150; assistant housekeeper, $100 each, meals and uniforms furnished; butcher, $150; cook, $90; soda fountain man, $125-$150; meals; chefs, $200-$175; 2d cooks, $175; cashiers and typ cooks, $100; broilers and fry cooks, $100; confectioners and candy makers, $33 week, meals; clerk, $75; lunchroom manager, $100. CHICAGO HOTEL AGENCY, 337 S. Dearborn.

RURAL SCHOOL TEACHERS WANTED; also grade, high, and special. Good salaries. Place teachers outright. Write immediately. Send qualifications, photograph. Free enrollment. Rocky Mountain Teachers' Agency, 324 Empire Bldg., Denver, Colo.

M. C. B. CLERK, $32.50.
COMMERCIAL HOUSE.
SANGER, 17 N. LA SALLE.
REGISTER FREE.

WANTED—MALE HELP.

Employment Agencies.

QUIT KIDDING YOURSELF.

Are you one of the dreamers who looks for a "ship to come in" or hopes for some rich uncle to die leaving you "happy ever after"? These incidents happen as often as Opportunity knocks at your door—

Never.

IT IS UP TO YOU

to knock old opportunity down and mold your own destiny.

If you are dissatisfied with your present position and future possibilities, stop kidding yourself into believing that you ever will be a success. Be on the square with Mr. Employer and grasp a real opportunity for which you are fitted.

Come in and select from the several hundred openings that we have in our office. Our 21 vocational counsellors analyze each man individually, thus eliminating the possibility of placing a man in the wrong position.

The office clerk or stenographer receives the same attention and courtesy as the office manager or accountant. We offer innumerable splendid opportunities for salesmen, sales managers, store managers, engineers, draftsmen, foremen and superintendents; in fact, no man is too large or too small for the BUSINESS MEN'S CLEARING HOUSE. If your opportunity is not listed see others in the office.

All arrangements are confidential. See us Monday. It costs nothing to talk it over.

SALES AND
EXECUTIVE DEPT.

Sales Manager, canned produce...$15,000 up
Employment Manager.....Open
Secretary of Club.....$3,500
Superintendent of Club.....$3,000
Gen. Manager, wholesale groceries...$5,000
3 Advertising Managers.....$4,000
Sales Manager, varnishes.....Open
Office Mgr., Machine trade.....$12,000
Asst. Sales Mgr., Tires.....$3,000
Manager, Grocery Store.....$2,100
Sales Manager, automobiles.....$3,600
Purchasing Agent.....Open
Asst. Purchasing Agent, autos.....$150
Buyer, Merchandise.....Open
Sales Manager, implements.....$2,400 up
Advertising Assistant.....$4,000
Salesman, Retail Advtg.....$160-$200
Advertising Manager.....$300
6 Territorial Mgrs.....$6,000
Hotel Manager.....$10,000 up
Adjuster.....$3,000-$4,000
Asst. Credit Man.....$2,000
Salesman, Oils and compounds.....$123-$150
3 Salesmen, Pianos on lease.....$125 & exps.
Salesmen, engraving and estimator.....Open
Sales Reporter.....$2,000
Salesman, to jobbers.....$160
Salesman, to jobbers.....Open
8 Salesmen, groceries.....$75
8 Sales Correspondent, Machinery.....$125 up
Salesman, phonographs.....$240
4 Subscription Salesmen.....$50
Several Heating plant salesmen.....$125 up
Salesmen, Drugs.....Open
2 Salesmen, Stocks.....Open
Salesman, Shoes.....Draw. Acct.
Salesman, Drugs.....Draw. Acct.
Salesman, Oil Trade.....Draw. Acct.
Salesman, Printing.....$10,000
Salesman, Chemicals.....Draw. Acct.
Salesman, Coal Pub. Utility.....$150
Salesman, Auto Accessories.....To $300
Salesman, Soap.....$150
Sales Collector.....$160 up
City Salesman, Paper.....$1,500
Salesman, Chemicals.....$100 up
4 Sales, Dealers.....$250
Sales Correspondent.....Open
Salesman, Auto accessories.....$150
Salesman, to make contracts.....Open
Salesman, Bldg. supplies.....Draw. $200
3 Salesmen, mathematicians.....$200 up
Salesman, bicycle sundries.....Open
3 Salesmen, securities.....$2,000 up
Salesman, Candy.....Open
5 Salesmen, farm trade.....$250
Salesman, Tires.....$160 up
Salesman, Hotel Trade.....$100
Salesman, Machinery.....$200 and bonus
Salesman, Gloves.....$150
Salesman, Buttons.....Draw. $150
5 Salesmen, chemists.....$200
Salesman, Groceries.....$100 and exps.
Salesmen, Electrical.....Open
Sales Executive, farm trade.....$250
5 Salesmen, Real Estate.....$200 up
$300 up

CLERICAL DEPT.

In this department we can always use young men from 17 years up in position offering splendid opportunities for rapid advancement paying up to $125 per month.

Burroughs operator.....$80
Junior Clerk.....$80
Assistant Bookkeeper.....$80
Ledger Man.....$85
Several Ledger Men.....$75
Shipping Clerk.....$100
Several Office Boys.....$60
Stock Clerk.....Op.
Billing Clerk.....$80
4 Young Shipping Helpers.....$80
3 Packers.....Open
2 Order Fillers.....$80
2 Claim Clerks.....$80
Comptometer Operators.....Open
4 Adjustment Clerks.....$100
General Clerk.....$75 up
Underwood Biller.....$125
Receiving Clerk.....$100
Several Stock Clerks.....$100
Timekeeper.....$75 up
3 Junior Clerks.....$100 and board
Shipping Clerk.....Open
Clerk, Statistical.....$27.50
Clerk, soliciting orders...Salary and comm.
Clerk, construction expr.....Open
2 General Clerks.....Open
Claim Clerk.....$110
Interline percent man.....$125
Clerk, good at figures.....$115
Gen. Clerk, Advtg. Dept.....$80
Invoice Clerk.....Open
Bank Clerk.....$100
Elliott-Fisher Biller.....Open
2 Packers.....$100
2 Elevator Operators.....Open
43 Clerks.....Open
Several Bookkeepers.....$75-$125
2 Stenographers.....$80-$125
Correspondence Clerk.....$80-$125
Stenographer to travel.....$100
$125 and exps.

ACCOUNTING DEPT.

We have some splendid opportunities for Senior Accountants at $3,000; Junior Accountant, $1,800; Assistant Bookkeeper and Accountant, $1,200; Comptroller to $5,000, and other wonderful opportunities too numerous to mention.

TECHNICAL DEPT.

Welfare Mgr.....$8,000
Factory Mgr., Auto Parts.....$7,000
Factory Mgr., foundry.....$4,000
3 Industrial Engineers.....$5,000
Works Mgr., Tractors.....$

WANTED—MALE HELP.

Employment Agencies.

DEPENDABLE EMPLOYMENT SERVICE

for any man desiring confidential negotiation conducted by a conservative organization. Our fifteen years' experience enables us to acquaint you with some of the unusual opportunities offered for our exclusive service.

Sales Executives.

Men Heating equip $6,000
Auto Tires $5,000
Wholesale Grocery $6,000
Salesmen ..... Depends
Board ..... Depends
Farm Implements ..... Depends
Branch Manager, Elect. Mach. ..... $3,000 up
Specialty Products ..... Depends
Sales Managers [Auto Tires] ..... Depends
Also 8 other executive sales positions.

Advertising Executive.

1 Artist, man or woman [Commercial]. ..... Depends

Salesmen's Department.

2 Corset [Illinois] $3,000
2 Auto Tires ..... $1,800-$2,400
2 Drug Chemical, etc ..... $2,400 and up
2 Sales Engineers-Mach ..... $2,400 and up
2 Plumbing and heating ..... $1,800 and up
2 Specialties ..... $2,100 and up
2 Farm Implements and Barn Equip.
..... $1,800 and up
2 Wood Prod., Meats, Canned Goods.
..... $1,800 and up
2 Junior Sales ..... Depends
2 various other sales openings at good salaries.

Sales Correspondents.

On one 3 good men at once at good salaries.

See Mr. Elliott.

COMMERCIAL EXECUTIVE DEPARTMENT.

8 Cost Accts. [Pub. & Mfg. exp.]
..... $4,000-$6,000
Off Mgr., [Dept. Store exp.] ..... $3,600-$5,000
2 Efficiency Men ..... $3,600-$4,500
Treas Secretary $4,000
Office Managers ..... $2,400-$3,000
Office Manager [Mfg. Exp.] $2,700
2 Traveling Auditors ..... $2,400-$2,700
Office Manager $2,400
Prin. Sec. [executive exp.] ..... $1,800-$2,400
Head Clerk $2,100
Auditor, Residence $2,100
2 Bookkeepers $1,800
1 Spanish Stenographer [S. America] ..... Open
2 Junior Accounts ..... Open

See Mr. Evans.

Commercial Department.

Steno and Secretary ..... $125-$135
Bkpr. and Junior Accts ..... $110-$130
Bank Clerk and Teller $125
Jr. Acct. Cashier, and File Clks. $50-$100
Asst. Bkpg. Mach., Op. Bank Exp. $80-$90
Bank Statement Clerk $70
Junior Clerk ..... $50-$70

See Mr. Beecher.

Structural and Architectural.

4 Structural Des ..... $175-$250
4 Arch. Draftsmen ..... $150-$225
20 Arch. Tracers [out of town] $100

WORKS AND PRODUCTION MGRS., WORKS ENG., CHIEF DRAFTSMEN.

8 Works Managers ..... $3,000-$10,000
2 Production Engineers ..... $2,000-$6,000
Chief Designer Mach. Tools $4,000
Asst. Supt. Adding Mach $3,600
Foundry Supt. [out of town] $3,600
1 Asst. Fan Engr. [Design and Mfg.] $3,000
3 Mech. Draftsmen ..... $2,000-$3,000
1 Mach. Shop Foremen ..... $1,800-$2,400
2 Tool Designers ..... $1,200-$2,400
1 Supt. Elec. Const $3,400
1 Elect. Engr. Illumination $2,400
Chief Designer Power Hse. Layout.... Open
1 Supt. Auto Bodies ..... Open
3 Rubber Tire [Experts and Const.] ... Open

See Mr. Overholt.

V. G. TRUEBLOOD & CO., CONSOLIDATED AGENCIES,

Suite 815, 19 S. La Salle-st.

500 WESTMINSTER BLDG.
110 S. DEARBORN-ST.

200 GOOD OPENINGS.

These positions, only a few of which are listed below, are open now. All lines of office work, executive, technical, and sales positions. Call or write us first on Monday.

ACCOUNTING DEPT.
See Mr. Thomas.

Cost Accountant, thorough mfg. exp. $3,000
Mgr. and Cost Mgr., No. W. S. 1,800
Mgr. and Auditor, loop 1,680
Policeman, So. W. S. 1,360
Bookkeeper, loop 1,680
Bookkeeper, acctg. knowl., loop 1,500
Credit and Collection Man, loop 1,800
Cost Clerk, knowl. German, French, Spanish, overseas 1,800

SALES AND ENGINEERING DEPT.
See Mr. Cox.

3 Draftsmen, architectural, structural and mechanical expr. ..... $35-$60
Mechanical Draftsman, tools 40- 50
Sundry Scopeshaper ..... Open
High Class Tool and Diemaker..90c per hour
Organization Man, travel $2,000
Packing House Superintendent 4,000
Foreman, hog killing and cutting $50
Foreman, casing dept., Packing House.... 50
Sales Manager, sample book dept., wholesale wall paper concern 3,500
Salesman, expd. oils and greases $250
Sales Engineer, oils ..... $220 and exp.
Sales Agency, Ford accessory ..... Comm.
Artist, layout exp. agcy $40
Mail Order Manager, food prod $3,000
Secretary, Chamber of Commerce 3,000
Advertising Manager, A1 exp 5,000

JUNIOR CLERICAL DEPT.
See Mr. Walker.

Genl. Ofc. Clk., South Side $23
Correspondent, loop 23
Genl. Ofc. Clk., South side 23
Genl. Clerks, South Side 20
Ledger Clerk, loop 23
Asst. Bookkeeper, So. W. Side 23
Asst. Shipping Clerk, So. W. Side 23
Genl. Ofc. Clk., oppor. loop 20
Asst. Bookkeeper, No. W. Side 23
Shipper, loop 20
Stock Clerk, North Side 16
File Clerks, loop $17.50
Genl. Ofc. Clerk, South Side $15
Stock Clerk, South Side 20

NO REGISTRATION FEE.
ALL POSITIONS GUARANTEED.
Use Consolidated Service,

MAJESTIC 8412.

INVESTIGATE THESE HIGH GRADE POSITIONS.

2 Accountants $2,400
Cost Accountant 1,800
Sales Correspondent 1,800
Collection Correspondent 1,800
Credit Man 2,400
2 Salesmen, building material 1,800
Cashier $1,500 1,800
Order Dept. Head 1,500
2 Bookkeepers 1,500

No Registration Fee.

GLADER AGENCY,

314 Woman's Temple Building.
108 S. La Salle-st. Franklin 1914

BOOKKEEPER WANTED.

Manufacturing concern in loop wants man bookkeeper, thoroughly experienced, capable of assuming complete charge of double entry set of books and assuming management of office. Excellent opportunity for advancement. Starting salary $35.

CRAIG AGENCY,

Sixth Floor Republic Bldg.,
State and Adams-sts.
Phone Harrison 5142.
All Departments.

STOCK CLERK WANTED.

Loop manufacturing concern wants young man to work in stockroom. No experience necessary. Will teach business. Starting salary $20

CRAIG AGENCY,

Sixth Floor Republic Bldg.,
State and Adams-sts.
Phone Harrison 5142.
All Departments.

ACCT. AND AUDITOR.

North Side manufacturing concern wants man thoroughly experienced as auditor and accountant to assume complete charge of department. Must be a high grade man. Excellent opportunity for advancement. Starting salary $150.

CRAIG AGENCY,

Sixth Floor Republic Bldg.,
State and Adams-sts.
Phone Harrison 5142.
All Departments.

ARCHITECTURAL DESIGNERS AND Draftsmen wanted, from $100 to $300; also tracers, to $30; Structural Engrs., $175 to $250; Mechanical Engr., Power Plant, $150 to $250; Marble and Stone det., to $175; Specification writer, $250; Bldg. Supt., $200; Foundry and Pattern Making, $1,600. Reasonable rates. No advance fee.

ARCHITECTS' AGENCY,

115 S. Dearborn.

STOCK BOOKKEEPER, SECRETARY, $3,000. Accountant, $2,400; Chief Clerk, rolling mill exp., $2,500 up. Head I. C. C. classifications, $175. Head Bookkeeper, $1,800. Jr. Acct., $85. Stock Man, machinery exp., $25-$30. Cashier, $35. Bookkeepers, $25-$35. Office Clerks, $18. Collector, $90. Mail Clerk, $75. Merchandise Clk. Exch., 903, 133 W. Wash.-st.

PAUL COMPANY AGENCY, 123 W. MADISON-ST.—Cost Acct., Bldg. Construct., $50; Insp., bonds, $45; Stenog. Libr., $125; Stenog., Good Busin., $75; BOYS, Office, File, Claims clerks; Typists, $12-$18; Biller, Ledger Clerk, Gro. Exp., $75. Call Monday; no fee.

COST CLERK, $25; STATISTICAL CLERK, $90; Asst. Bk., $23; Record Clerk, $18; Timekeeper and Pay Roll Clerk, $18; Office Boys, $8-$15. KING'S AGENCY, 29 S. La Salle-st.

TRADE SCHOOLS.

LADIES AND MEN—LEARN BARBER trade; call or write; day or night. THE MOLER COLLEGE, 819 S. State-st. Chicago.

SWEDISH MASSAGE, ANATOMY TAUGHT; $100 per month and meals. Kellberg Inst., 24 W. Washington-st.

TRADE SCHOOLS.

LEARN THE AUTOMOBILE BUSINESS BY PRACTICAL METHODS.

Our methods are similar to those of manual training schools. Students are taught to make repairs and run cars by actual practice under master instructors. We do not require you to make money for us. Every student receives usable knowledge right from the start. It pays to go to the oldest and best equipped school in Chicago.

We train repair men, chauffeurs, truck drivers, lighting and starting experts, demonstrators, salesmen, etc., by individual instruction, simplest and quickest methods known.

SPECIAL COURSE FOR AUTOMOBILE OWNERS.

Tuition rates: Day course, $25, $65, or $85. Evening courses, $25, $40, and $20. Time payments accepted. Students may enroll any time.

You are invited to pay us a visit. If you cannot call, write for free booklet.

GREER COLLEGE OF MOTORING,

1519 Wabash. Phone Calumet 3657.

BEST TRADES FOR MEN—
ELECTRICITY. DRAFTING.
PLUMBING. MOT. PICTURE OPERATING.

We teach these trades in our finely equipped shops by practical work. These trades pay $35 to $60 a week, and we can teach you thoroughly in a few months. These men are needed all over the world to help rebuild it, and the time to start is now. Day and evening classes. Write or phone for free illustrated book or call and visit our school.

COYNE TRADES & ENGINEERING SCHOOL,
49 E. Illinois-st., Chicago.

GENERAL OFFICE CLERK.

We have an opening with automobile concern on South Side for young man fairly good at figures as office clerk. Starting salary $100.

CRAIG AGENCY,

Sixth Floor Republic Bldg.,
State and Adams-sts
Phone Harrison 5142.
All Departments.

LEARN AUTO AND TRACTOR BUSINESS in 6 or 8 weeks; big opportunities now; Master Mechanic instructors; same method we used to train thousands of soldier mechanics for U. S. army in 60 day courses. Double equipment now. Write at once for big free catalogue and 7 day trial offer. RAHE AUTO AND TRACTOR SCHOOL, 2131 Oak-st., Kansas City, Mo.

MECHANICIANS — MEN WANTED AS Automobile and Tractor Experts. Openings everywhere. Big money for trained men. Get into this great field NOW. Train at home in spare time. New easy method. Send today for complete infor. Chicago Technical College, 1849 Chicago "Tech" Bldg., Chicago.

RAILWAY TRAFFIC INSPECTORS—$110 A month and expenses to start; short hours; travel; three months' home study under guarantee. We get you position. No age limit; ask for booklet N-270. Standard Business Training Inst., Buffalo, N. Y.

SALESMEN—INEXPERIENCED OR EXPERIENCED. Write or call for list of openings and full particulars. Earn $2,500 to $10,000 yearly. Big demand for men, city or traveling. NAT'L SALESMEN'S TR. ASSN., 517 Monadnock Bldg.

MEN—WE WILL TEACH YOU BARBERING quickly. Day or even. Place you in a good position. Increased prices make big wages. Inquire MOLER BARBER COLLEGE, 105 S. Wells-st.

LEARN CLOTHING CUTTING AND DESIGNing. Finest, best paid trade. We teach in few weeks; position waiting; day and eve. inst. MASTER SCHOOL, 190 N. State-st.

SPEND A DAY OR EVENING FREE WITH Chicago's best automobile school, 1214-16 W. Jackson, just w. of Racine.

LEARN WATCHMAKING, ENGRAVING, jewelry rep., day or night; book free. Chicago School of Watchmaking, 190 N. State-st.

DOGS, BIRDS, POULTRY, ETC.

RAISE GIANT RABBITS FOR ME. I FURnish breeders cheap and buy all you raise at 30c to 60c per pound, alive. Hundreds make big money. Send 10c for Breeders' Instruction Booklet, contract price list, etc. FRANK V. CROSS, 6407 Ridge, St. Louis, Mo.

BEAUTIFUL COLLIE POODLE, BULL spaniel, terrier pups; Angora cat, kittens, birds, gold and tropical fish; aquariums; supplies. Schmahaw's Fish & Hatchery, 1461 S. Clark-st., near Schiller. Phone Sup. 4415.

WILL SELL OR BOOK GOLDBERG, THE famous Skye mascot of the 122d Field Artillery; has been gassed overseas. BAUM, Pullman 4138.

BREEDING FEMALE AND 6 PUPPIES, 7 weeks old; full bred French poodle, black nose, black eyes. JOE USHAVES, 4066 Magnolia, basement.

BEAUTIFUL MALE COLLIE—WONDERFUL watch dog; fond of children; license and collar included, to kind home, $25. Kildare 4236.

CHOW CHOW PEDIGREED BENCH DOG, prize winner; rich reddish brown, beautiful companion watch dog, intell., registered, bar., $150. 47 N. Central-av. Aus. 8950.

THOROUGHBRED PIGEONS, FOX TERriers, pool tables, signs. PERRY, 7115 Halsted, Chicago.

AIREDALE DOG FOR SALE—AT ¼ VALUE, champion bred; fine type. 7026 St. Lawrence-av. Stewart 910.

POMS, PUPPIES AND GROWN DOGS, CAnaries, male and female. 2248 W. Adams-st. Seeley 281.

AIREDALE TERRIER, REGISTERED, male, 1 year old; $50. Address 10235 Elizabeth-st. Phone Beverly 670.

AIREDALES, ALL AGES, PROVEN FEmales, closing out cheap. 4840 Fulton-st. Austin 7555.

COLLIES—BY IMPORTED WORLD FAmous champions. 3346 Monroe-st. Ked. 7536.

THOROUGHBRED BULL TERRIER FOR sale; 16 months old; fine watch dog; 1st flat over restaurant. 7108 Cottage Grove.

LEGHORN FOWLS—WANT A PLANT FOR 500; buy, rent or shares. Address C B 213, Tribune.

FOR SALE—BOSTON KING PETER MALE pup; ped.; house broken; perfect marking. 15 W. Huron-st. Sup. 2160.

HIGH CLASS AIREDALE TERRIER, 1 YR.; splendid watch dog and companion; $10 to good home. Address O 156, Tribune.

IMPORTED WHITE HIGHLAND FEMALE, $25; watch dogs, $10; Pekingese, $100; birds, $10. Pet Emporium, 3604 Michigan.

FOR SALE—BEAUTIFUL SHOWY HIGHLY pedigreed Pomeranian; holds blue ribbon. Edgewater 6152.

BULL PUP, STRONG AND PLAYFUL; watches; 3 months; $5. M. HOWARD, 3039 Cheltenham-pl.

FOR SALE—PEDIGREED BOSTON TERriers, Airedale terriers, and English bulls. 5732 Lafin-st. Prospect 723.

BOSTON TERRIER PUPPIES, COCKER spaniels, toy black and tans. 3625 Cottage Grove.

FOR SALE—ST. BERNARD, FEMALE, EXcellent watch dog. 6218 So. Keeler. Ph. Prospect 8044.

FOR SALE—BOSTON TERRIER; HOUSE broken; 6 months; pedigreed; registered. John Stuchlik, 26th and Springfield-av.

GENUINE COLLIE FOR SALE. 5141 ELLIS-av. basement.

FOR SALE—PEKIN DUCKS; 2 S. C. W. Leghorn cockerels. 2844 N. Cicero-av.

TWO AIREDALE PUPS CHEAP. 4937 Wells-st.

FRENCH POODLES. PURE WHITE. MRS. OLSON. 1641 W. Adams.

HIGH GRADE PEDIGREED AIREDALE pups, 4019 Belle Plaine-av. Ph. Irving 7095.

FOR SALE—OR TRADE—FLEMISH RABbits. Kildare 4022.

FOR SALE—SIEFERT ROLLERS; FINE singers. Ph. Hyde Park 9142.

CANARIES — MALE AND FEMALES, $5.35¼ S. Ashland-av.

FOR SALE—YOUNG FOX TERRIER, TO good home; 50c chap. 25 W. Superior-st.

PEDIGREED BOSTON PUPPIES, SIRED BY Temptation. Keeler 5010. 213 S. Troy-st.

BOSTON TERRIER, ALL AGES; COCKER spaniel. Airedale. 2212 Indiana-av.

BOSTON TERRIER PUPPIES, PEDIGREED. 7619 Sheridan-rd. Rogers Park 670.

BEAUTY, BLACK PERSIAN KITTENS cheap; blue collies. 1449 N. La Salle.

CANARY BIRDS FOR SALE FROM HIGH bred stock. 5202 N. Clark-st., 2d.

100 HOMER PIGEONS, GOOD BREEDERS. 2424 W. Taylor-st.

WANTED—BULL TERRIER; NOT OVER 1 yr. old; no dealers. O'NEILL, Mid. 4233.

FOR SALE—AIREDALE FEMALE, GOOD breeder. Call Sunday only, 5141 N. Drake.

2 WHITE MALE ANGORA KITTENS, $7.50. MISS A. L. BROWN, 4015 N. Hermitage.

FOR SALE—THOROUGHBRED PERSIAN kittens, 2 months old. 1731 W. Madison-st.

PEDIGREED BOSTON TERRIER AND French poodle puppies. 1807 W. Madison.

ANGORA KITTENS, WHITE, TORTICE shell, orange, male 2401 Monroe-st., Flat 8.

REAL PERSIAN CATS FOR SALE FROM imported stock. 1065 Columbia-av.

HIGH CLASS BOSTON TERRIER PUPPIES for sale. 2231 Calumet-av.

PEDIGREED PERSIAN KITTENS, 10 WKS. old. Call Mon., Ravens Woods.

SELLING OUT YOUNG AND OLD CHECKered giant rabbits. 4727 Palmer-st.

CHOICE PERINESE PUPPIES, 1 GROWN Pomeranian. Grace. 10134.

BEAUTY MALE ANGORA KITTENS. 3333 N. Paulina-st. 3d.

BOSTONS, FRENCH BULLS, BULL TERriers, all ages. 1823 Wabash. Calumet 1597.

BUSINESS CARDS.

E. C. PROVOST—
121 Boulevard Malesherbes PARIS, [Ex-interpreter A. E. F. and U. S. F. Member French Y. M. C. A.]
Motor tours of battle area and France arranged, general information supplied. Get in touch with the man by mail.

SPEND A PLEASANT AUTUMN DAY IN the country. Auto trips to Lake Zurich; round trip, 60 miles [62 miles concrete]; take 4½ hours; fare $8 for four. Also Cedar Lake, the Dunes, Starved Rock. Boulevard trip, etc. Phone Irving 4426.

ACCOUNTANTS.

E. J. HOLMES & CO., CERTIFIED PUBLIC accountants. Room 814, 110 S. Dearborn-st. Phone Cent. 8138.

BOOKS AUDITED, SYSTEMS INSTALLED.

WANTED—FEMALE HELP.

Stores and Offices.

ADDRESSERS.

Good rates; steady work.
MILLS NOVELTY CO.,
221 S. Green-st.

A FEW MORE EXPERIENCED AS WELL AS INEXPERIENCED GIRLS AND YOUNG WOMEN ARE IN DEMAND AT CHICAGO'S OLDEST MAIL ORDER HOUSE.

HERE YOU WILL FIND GOOD STARTING WAGES AND UNLIMITED OPPORTUNITY FOR PROMOTION AND PERIODICAL INCREASES IN SALARY.

OUR WORKING CONDITIONS ARE EXCELLENT, OFFICES LIGHT AND AIRY, AND SURROUNDINGS PLEASANT.

THIS IS NOT DULL, MONOTONOUS WORK, BUT EASY AND INTERESTING.

HOURS ARE 8 TO 4:35. WE CLOSE ON SATURDAYS AT 12 NOON ALL THE YEAR ROUND.

MAKE APPLICATION AT EMPLOYMENT OFFICE, 618 W. CHICAGO-AV.

MONTGOMERY WARD & CO.

A REAL BUSINESS CHANCE

WOMEN AND GIRLS.

Most highly paid retail buyers secured their fundamental knowledge of merchandise and laid the foundation of their success as stock keepers. You can succeed by the same route.

Apply 14th floor.

MANDEL BROTHERS.

ADDING MACHINE OPERATORS AND TYPISTS.

A large downtown bank is in need of several adding machine operators and typists. Good starting salary. Good opportunities for advancement. Answer in own handwriting, stating past experience, etc. Address D B 72, Tribune.

ADDRESSERS.

Girls with or without experience; we have several positions open for several long-hand addressers for addressing envelopes. Office working hours 8 a.m. to 4:30 p.m.; 1 o'clock Saturdays; steady positions all year.

Apply at once.
JOHN MAGNUS & CO.,
1039 W. 35th-st.

ADDRESSERS.

Experienced girls and women; also some without experience.

Good longhand writers.

Long season of good work in pleasant new offices at highest piece-work prices; also some time work.

Come prepared to work.

BANNER TAILORING CO.,
843 W. Adams-st.,
4th floor.

ADDRESSERS.

Experienced, long hand, for advertising dept. Must be very plain, rapid writers.

J. L. TAYLOR & CO.,
535 S. Franklin-st.

ADDRESSERS—LADIES, FROM 18 TO 55 yrs. of age, experienced, who can write a plain, rapid hand. Ask for H. A. Hours, 8:30 to 5: Saturday, 1 o'clock.
HARRIS BROS. COMPANY,
35th and Iron-sts.

ADDRESSERS.

Girls to address.
Highest rates paid.
6th floor, 632 Sherman.
2 blks. so. of Board of Trade.

ADDRESSERS — EXPERIENCED; LONG-hand; original letters; good pay; steady work. Room 617 Manhattan Bldg., 431 S. Dearborn-st.

ADDRESSER—LONG HAND EXPERIENCED. P. A. STARCK PIANO CO., 210 S. Wabash.

WANTED—FEMALE HELP.

Stores and Offices.

ADDRESSERS.

Must write plain hand.

Good paying positions.

Steady work.

No experience necessary.

Apply immediately.

Hours 8 to 4:45 daily, Saturday 12 noon.

PHILIPSBORN'S,

4th flr., 911 W. Jackson-blvd.

ADDRESSERS—TO ADDRESS

from typewritten cards.
LEONARD MORTON & CO.,
434 S. Wabash, 5th floor.

AN INVITATION TO THE YOUNG WOMEN OF CHICAGO WHO ARE LOOKING FOR A POSITION WITH A FUTURE.

We have over 30 exchanges in Chicago. One is near your home. Come in; bring several of your friends if you wish, and ask to see operators engaged in this fascinating work.

See the ideal conditions under which they work. Ask the chief operators about our wages, working hours and opportunities for advancement.

If you like what we have to offer the chief operator will be glad to take your application for employment.

Applications are also taken at Room 1, 111 N. Franklin-st.

CHICAGO TELEPHONE CO.

ASSISTANT TO ONE IN charge of typewriting dept., to help instruct beginners; permanent position; good opportunity for capable party. Full particulars as to experience, age and former salary. Address C F 375, Tribune.

ASSISTANT BUYER

of laces, leather goods, jewelry and kindred lines. Excellent opportunity for advancement. Large department store. Address A G 471, Tribune.

ASSISTANT IN PURCHASING DEPT. for north Side mfg. concern; permanent position; good working condition and splendid chance for advancement. Must be fast typist and used to telephone. State full particulars, including past earnings. Address X 540. Tribune.

ASSISTANT BOOKKEEPER AND STENOGrapher—Small office on West Side; not far from loop; answer in own handwriting, giving telephone number and when can report; exceptional opportunity. Address C E 195, Tribune.

ASSISTANTS — CAPABLE, WILLING, FOR general work in business office of progressive company; excellent opportunity for advancement for those desiring steady employment. Address C B 377, Tribune.

ASSISTANT BOOKKEEPER—EXPERIENCE on sales ledger and trial balance required. Apply to F. H. NOBLE & CO., 535 W. 50th-st.

ASST. BOOKKEEPER, LEDGER CLERK—1 or 2 days per wk. Address P 556, Tribune.

ASSORTERS—SALARY $52.50 PER MONTH. Address C B 304, Tribune.

ATTRACTIVE POSITION FOR REFINED, competent stenographer and office woman. No bookkeeping. High class American house. Pleasant environment. Permanent. Address C B 216, Tribune.

BILL CLERKS—EXPERIenced Remington or Underwood operators; salary $18 per week to begin. Address B D 390, Tribune.

BILLER-TYPIST. SALARY $16.

Girl, good at figures, to fill position in auditing dept.; short hours; good transportation. Address D B 157, Tribune.

BILLER TYPIST FOR BILLing. MUTUAL TAILORING CO., 1036 W. Van Buren.

BILLER—EXPERIENCED ON ELLIOTT-Fisher machine; permanent position; good opportunity for advancement; state age, exp. and salary desired. Address B E 265, Tribune.

BILL CLERK—ON TYPEWRITER, WHO can do own figuring; permanent; pleasant working condition; mention salary expected. Address D B 68, Tribune.

WANTED—FEMALE HELP.

Stores and Offices.

BILL CLERK.

Young lady, with experience. Must be good typist and willing to learn operation of Moon-Hopkins billing machine at our expense if not already familiar with this labor-saver.

First class salary to right party. Permanent place with manufacturing concern on southwest side. Hours 8:30 to 12 and 1 to 5, except close at 12 Saturdays all year round. Give all needful information concerning yourself with telephone number, if any. Address C B 358, Tribune.

BILL CLERK—EXPERIENCED, IN WHOLEsale paper house; who can figure and operate typewriter. Address D C 455, Tribune.

BILLER — YOUNG LADY TO OPERATE Moon Hopkins machine. Apply Wilson Steel Products Co., 49th st. and S. Western-av.

BEST OFFICE POSITIONS.

BEGINNERS and EXPERIENCED HELP.

Steady positions in all depts. of our general offices for young ladies having a grammar school education or better.

FILE CLERKS,
INDEXERS,
MAIL OPENERS,
ADDRESSERS,
ENTRY CLERKS,
PRICERS,
FOLLOW-UP CLERKS,
CORRESPONDENTS,
AND TYPISTS.

We close at 4:30 p. m. with half days on Saturday. Liberal salaries and rapid promotion sure for those who qualify. Call ready for work.

SPIEGEL-MAY-STERN CO.,
1061 W. 35th-st.

BOOKKEEPER AND STENOG.—D. E.; WITH initiative and executive ability; take charge small loop office; chance for advancement; state experience and salary wanted. Address C B 80, Tribune.

BOOKKEEPER AND TYPIST—WITH BILLing and order experience; state age, experience and salary; excellent opportunity. Address D C 291, Tribune.

BOOKKEEPER AND STEnographer — Experienced young lady to take charge of office. Excellent opportunity. Sterling Phonograph Co., 811 Norton-st., nr. Racine and Polk. Ph. Haymarket 5412.

BOOKKEEPER AND STEnographer—To assist with general office work in downtown office. Steady position and advancement. State experience and salary. Address D B 71, Tribune.

BOOKKEEPER.

Front office hotel bookkeeper; guests' accounts. Address T Y 581, Tribune.

Bookkeeper and Assistant to Cashier.

Preference to one who can operate typewriter. Apply in own handwriting stating salary. Address C J 360, Tribune.

BOOKKEEPER—ONE WHO IS JUST STARTing, having graduated from a business college or had a little experience, wishing a position which offers a good future and fair salary to start. Call between 12 and 2, 415 Harris Trust Bldg.

BOOKKEEPER—GOOD RESPONSIBLE GIRL CAPABLE OF TAKING CHARGE OF SALES LEDGERS GENERAL ACCOUNTING; EXPERIENCE; GOOD SALARY AND EXCELLENT CHANCE FOR ADVANCEMENT. ADDRESS C B 577, TRIBUNE.

BOOKKEEPER—WOMAN OR MAN, PAST 20, who can operate typewriter rapidly; permanent position; good salary to start. D. E. CUNNINGHAM & CO., 443 S. Dearborn.

BOOKKEEPER-STENOGRAPHER — THOROughly competent for position offering excellent opportunity for advancement. Address, giving references and past experience, C F 368, Tribune.

BOOKKEEPER—YOUNG LADY, THOROUGHly experienced taking off trial balances, etc. Must be quick and accurate at figures and not afraid of work. Loop concern. Salary $23 a week. Address T M 462, Tribune.

BOOKKEEPER—DOUBLE ENTRY; MUST BE accurate; pleasant position; good opportunity and salary. Apply Monday between 8 and 10 a. m. Majestic Garment Co., 180 W. Adams-st.

BOOKKEEPER—STENO., COMPLETE CHG. small set books. Good penman, accurate and rapid. Permanent. Call or reply in own handwriting and state salary wanted. Kegney & Sons Co., 2901 Indiana-av.

BOOKKEEPER-STENOGRAPHER — COMPEtent, experienced; good salary, permanent position; state age, reference and salary. Address O F 581, Tribune.

BOOKKEEPER'S ASSISTANT, WITH SOME stenographic experience; salary $18 week; chance for advancement; state age and experience. Address C B 192, Tribune.

BOOKKEEPER — WITH KNOWLEDGE OF stenography; printing office experience preferred. Good position. Address T M 535, Tribune.

BOOKKEEPER—ASSISTANT, WITH EXPErience on customer's ledger, extending bills, etc.; give age, experience, and salary desired. Address C B 473, Tribune.

BOOKKEEPER — IN LARGE FURNITURE factory on Northwest Side. Must be experienced and be able to draw on trial balances. Address C F 100, Tribune.

BOOKKEEPER AND STENOGRAPHER—FOR small machine shop, N. W. Side. State experience and salary desired. Address B P 163, Tribune.

BOOKKEEPER—YOUNG LADY, WITH ADvertising agency experience preferred; give full particulars and salary desired. Address X 453, Tribune.

BOOKKEEPER—EXPERIENCED, ON SALES ledgers, steady position, good salary. No evening work. Apply Klein Bros., 20th and Halsted.

BOOKKEEPER AND TYPIST—GOOD, NEAT and accurate; North Side factory. Monarch Auto Specialties Co., 915 S. Wells-st. Harrison 232.

BOOKKEEPER AND STENOGRAPHER—Light work; $20 week. Address T S 521, Tribune.

BOOKKEEPER—ASST.; ACCURATE AND reliable; state age, exp., salary. Address C B 382, Tribune.

BOOKKEEPER — ASSISTANT, EXPERIenced; South Side real estate office. GEO. F. HARDING, 3101 Cottage Grove-av.

BOOKKEEPER—MIDDLE AGE; MUST BE accurate, able to take trial balances; others need not apply. Address A G 102, Tribune.

BOOKKEEPER — D. E., AND STENOGRAPHer; experienced; pleasant office; South Side. Address S 108, Tribune.

BOOKKEEPER — EXPERIENCED. CALL Haymarket 8076.

BOOKKEEPER — PERMANENT POSITION Gould Storage Battery Co., 225 E. 22d-st.

BOOKKEEPER — BEST LADY, AT $18. Address S 60, Tribune.

BOOKKEEPER — EXPERIENCED. APPLY 800 Madison-st. Bldg.

BOOKKEEPER—ASST., $14; LT., HEALTHY office. Address X 505, Tribune.

BOOKKEEPER—LADY. APPLY MORNings, Phenol Chemical Co., 705 N. Wells.

BRIGHT YOUNG WOMEN FOR RECORD KEEPING. HOURS 8 A. M. TO 4:45 P. M. 12 O'CLOCK SATURDAY. PERMANENT POSITION. GOOD SALARY. MUST WRITE GOOD HAND. CAPABLE WOMEN ARE ASSURED INTERESTING WORK AND STEADY POSITIONS.

PHILIPSBORN'S,
900 W. VAN BUREN.

WANTED—FEMALE HELP.

Stores and Offices.

BRIGHT GIRL

of 16, grammar school graduate, for general office work. $9 per week.
FRANCIS T. SIMMONS & CO.,
320 S. Franklin-st.

BURROUGHS OPERATOR — Experienced; permanent position; liberal salary. Apply Office Manager, 11th floor, Wabash-av. building.

MANDEL BROTHERS.

BURROUGHS ADDING MACHINE OPERATOR.

Bright girl without experience will be considered for this position; experienced operator preferred.
Steady work.
Good starting salary.
Hours 8 to 4:45.
Saturday 12 o'clock.
PHILIPSBORN'S,
4th floor. 911 W. Jackson.

BURROUGHS BOOKKEEPing operator. Experienced. Liberty Trust & Savings Bank Kedzie-av. and Roosevelt-rd.

BURROUGHS MACHINE OPERATOR — State age and salary wanted; North Side preferred. Address C F 528, Tribune.

CARSON PIRIE SCOTT & CO. need EXPERIENCED SALESWOMEN for MILLINERY, WOMEN'S COATS, GLOVES, BLOUSES, LACES RIBBONS, BOOKS AND STATIONERY, PICTURE FRAMES, HOUSEWARES.

Young women of good education and personality without business training may secure positions on the general sales force which will enable them to acquire the necessary experience qualifying for promotion to better positions in the various sections. Those unable to work full time each day may obtain part time positions or if preferred may work several days each week.

APPLY NINTH FLOOR—RETAIL.

CARSON PIRIE SCOTT & CO. need young women for the following positions:
CASHIERS,
OFFICE POSITIONS,
BILLING MACHINE OPERATORS,
AUDITING DEPARTMENT CLERKS.

Experience unnecessary.

Attractive and pleasant employment, with advancement when qualified.

Apply to Office Manager.
12th Floor—Retail.

CARSON PIRIE SCOTT & CO.
Wholesale.

Adams and Franklin-sts.

We have positions for young ladies in our various departments as clerks and typists; excellent opportunities under favorable working conditions. Apply before 10 a. m., Mr. Usher.

CARSON PIRIE SCOTT & CO.
Wholesale.

Adams and Franklin-sts.

Experienced comptometer operators.

Those who have worked on dry goods extension preferred.

Apply to Mr. Usher before 10 a. m.

CASHIERS,
SALESWOMEN,
GIRLS FOR INSPECTING.

We can place 75 women.

Girls, at once. No evening work. Good salary. Apply Supt.'s Office, both stores.

WIEBOLDT'S,

Lincoln, School and Ashland.
Milwaukee-av. at Paulina-st.

CASHIER—ASSISTANT, FOR WOMEN'S EXCLUSIVE RETAIL WEARING APPAREL ESTABLISHMENT. MUST WRITE NEAT HAND, BE RAPID AND ACCURATE AT FIGURES. STATE EXPERIENCE AND SALARY DESIRED. ADDRESS C F 483, TRIBUNE.

CASHIERS—WOMEN.

Short hours or regular work. Liberal salary. Apply 10th floor, Employment Office.

ROTHSCHILD & COMPANY,
State, Jackson, Van Buren.

CASHIER.

Apply Monday morning.
Union Station Restaurant.

CASHIER—IN FURNITURE STORE, GENeral office work; must live on south side preferred. Good salary to begin with. Samson Furniture Co., 3811-17 S. State-st.

CASHIERS—2; FOR RETAIL MEAT MARket; must be accurate in figuring and have some experience in bookkeeping. References. People's Market Co., 3714 Cottage Grove.

CASHIER—FOR OFFICE OF LARGE LOOP concern; prefer one with experience in checking cash receipts in store; salary $22 a week. Address B E 479, Tribune.

CASHIERS — 2, EXPERIENCED. STEADY positions. Good salaries. No evening work. Apply KLEIN BROS., 20th and Halsted.

CASHIER AND BOOKKEEPER—LADY, FOR grocery and meat market; good wages. C. F. Shaub & Co., 4605 Broadway.

CASHIER AND BOOKKEEPER — FOR W. Randolph-st. produce house. Apply 902 W. Randolph.

CASHIER—EXPERIENCED, FOR BALTImore restaurant. 18 Quincy-st.

CASHIER—EXPERIENCED LADY. BEDFORD SHIRT CO., 205 S. Dearborn.

CHECKER—NOON MEAL ONLY. UNION CAFETERIA, 557 W. Jackson-blvd.

WANTED—FEMALE HELP.

Stores and Offices.

CLERICAL POSITIONS AT GOOD SALARIES.

GIRLS.

In our offices we have positions for inexperienced girls 16 years of age. Also

YOUNG WOMEN.

Young women who have had some experience in office work.

Hours, 8-5. 12 Saturday.

BUTLER BROTHERS,
Randolph-st. Bridge.

CLERKS.

Young girls over 16 who have had a good education and who desire to make a connection where merit is recommended and advancement assured.

APPLY

ALFRED DECKER & COHN,
Employment Department,
S. W. Cor. Van Buren and Franklin-sts.

CLERK FOR MAP WORK AND CARD POSTING.

EXCEPTIONAL OPPORTUNITY FOR NEAT, EFFICIENT, EDUCATED YOUNG WOMAN TO ASSIST CHIEF STATISTICIAN ON MAP WORK, GRAPHIC CONTROL AND CARD RECORDS; WILL PAY GOOD SALARY TO START. OFFER GOOD FUTURE AND PERMANENT CONNECTION TO RIGHT INDIVIDUAL. WILL INTERVIEW APPLICANTS MONDAY AND DECIDE ON A CAS

WANTED—FEMALE HELP.
Stores and Offices.

FILE GIRLS AND JUNIOR CLERKS.

We need a few more bright, alert girls, 16 to 18 years of age, for junior clerical positions in our offices. The different positions include errand work, filing, sorting, etc. All of the places offer a good start in the business world for girls who want to qualify for better positions.

HART SCHAFFNER & MARX
36 S. FRANKLIN-ST.

FILE CLERKS.

Young women, 17-22. Preference given those with high school education.

SWIFT & COMPANY,
Employment Bureau,
General Office,
Union Stock Yards.

FILE CLERKS.

16 years of age or over. Good salary to start and opportunity for rapid advancement according to ability. Pleasant working conditions. See Miss Bessems, 4th fl.
ALBERT PICK & CO.,
208 W. Randolph-st.

FILE CLERK.

Girl 16 years of age or over to learn filing; pleasant surroundings; large, light and clean office; splendid opportunity for advancement.
WILSON-JONES LOOSE LEAF CO.,
3021 Carroll-av.

FILE CLERKS.

3 for permanent positions; clean work; light, pleasant offices; $12 per week to start. Good chances for advancement. State age and education. Address C F 487, Tribune.

FILE CLERK.

ONE TO TAKE CHARGE OF LARGE FILING DEPT. STATE AGE, SALARY AND EXPERIENCE. EXCEPTIONAL OPPORTUNITY FOR RIGHT PARTY. ADDRESS C E 175, TRIBUNE.

FILE CLERK.

Experienced in mail order files and general office work. Excellent chance for rapid advancement.
O. W. R. & CO.,
125 S. Wabash-av., 6th floor.

FILE CLERKS.

EXPERIENCED IN LOOKING UP MAIL. PERMANENT. GOOD SALARY. HALF DAY SATURDAY.
MILLS NOVELTY CO.,
221 S. GREEN-ST.

FILE CLERK — EXPERIenced; permanent position; good working conditions. Hours 8:30 to 5; 1 o'clock Saturday.
BRADLEY & VROOMAN CO.,
2632 S. Dearborn-st.

FILE GIRL

Experienced. Good opportunity.
CROSS, WELLS CO.,
17 S. Wabash-av.

FILE CLERK—ONE HAVING HAD SOME clerical experience preferred; must be neat, accurate and thoroughly understand alphabetical filing. This position offers splendid opportunity for advancement to girl who can make herself valuable in an office. 712 Masonic Temple.

FILE CLERK

who has had experience in taking care of files and records; permanent position of responsibility for right girl.
KENFIELD-LEACH CO.,
610 Federal-st., 4th floor.

FILE CLERK—PERMANENT POSITION. NOW OPEN. STATE AGE, EXPERIENCE, TELEPHONE NUMBER. SALARY DESIRED. ADDRESS X 579, TRIBUNE.

FILE CLERK—YOUNG WOMAN WITH OR without filing experience; state salary expected and phone number. Address O 145, Tribune.

FILE GIRL—EXPERIENCED, BY A PROgressive mfg. firm on South Side. State salary desired and experience. Address D B 54, Tribune.

FILING CLERKS — EXPERIENCED, OVER 16 years; salary according to experience. Hours 8:30 to 5. 12:30 Saturday all year. Woman's World, 107 S. Clinton.

FOOD CHECKER.

Good wages and board; straight watch. Apply steward, Chicago Beach Hotel, 61st and Cornell.

GRAMMAR SCHOOL GRADUATES.

An opportunity to secure a business education free.
EARN WHILE YOU LEARN.
We have several openings in our credit department for young women over 16 years of age, where you will receive instruction in practical business methods and earn liberal salary while learning.
SPECIAL OPPORTUNITY FOR TYPISTS AND BILLERS.
Apply at once, Credit Manager, 5th floor.
THE FAIR.

GENERAL OFFICE HELP.

Young women, with or without experience, for general office work; also experienced index and file clerks; light, airy office in loop. Call
LEONARD MORTON & CO.,
434 S. Wabash, 5th floor.

WANTED—FEMALE HELP.
Stores and Offices.

GENERAL OFFICE CLERKS.

Girls and Women

with or without office experience.

Highest starting salaries offered.

Good opportunities to earn rapid advancement.

Steady work.

Call at once.

Hours 8 to 4:45 daily, Saturday 12 noon.

PHILIPSBORN'S,

4th flr., 911 W. Jackson-blvd.

GIRLS HAVE AN UNUSUAL CHANCE

to acquire a valuable acquaintance with our business in its general aspects before specializing in the branch they prefer. We have a number of places open in errand and clerical work.

Apply 14th floor.
MANDEL BROTHERS.

GIRLS OR WOMEN.

Girls, over 16 years of age, or women, who can write a good, plain hand and who are looking for steady employment with a splendid chance for advancement. Light, pleasant work. 8 hour day. 1 o'clock Saturday.
LEONARD MORTON & CO.,
434 S. Wabash-av., 5th floor.

GIRLS AND WOMEN—PERmanent positions open in our general offices. Starting salaries are good; opportunities for advancement excellent. Hours 8:30 to 5:30. Apply Office Manager, 11th floor, Wabash-av. building.
MANDEL BROTHERS.

GIRLS—22-25; MUST WRITE a good hand and be good at figures. Those with high school training preferred; $15 to start; good opportunity for advancement. Address C B 292, Tribune.

GIRLS
FOR OFFICE WORK AND PARCEL POST MAIL ROOM.
Experience unnecessary. Excellent opportunity. Apply at once.
KRAUTH & REED,
1119-1120 Masonic Temple.

GIRLS OR YOUNG WOMEN for light office work, filing and order filling; steady year round employment; good wages to begin.
F. A. HARDY & CO.,
10 S. Wabash-av.

GIRLS FOR GENERAL OFfice work.
MANTLE LAMP CO.,
848 N. Ashland-av.

GIRL—YOUNG, BRIGHT, FOR general office work; good conditions and chance for advancement for a bright beginner. United Hat Works, 12 N. Michigan.

GIRL—WE HAVE A VERY DESIRABLE POsition open for a girl who has a little knowledge of typing or who wants to become a typist. Position permanent. Excellent opportunity for advancement to capable and reliable girl. Apply Mr. Young, care of Western Elec. Co., 500 S. Clinton-st.

GIRLS—FOR GENERAL OFFICE WORK; opportunity for bright girls who wish training and advancement. Hours 8:30 to 5, 12:30 Saturday all year. Woman's World, 107 S. Clinton.

GIRLS—FOR FILLING AND RECHECKING orders in our pattern dept.; also for general office work, experience unnecessary. 44 hours per week; good clean surroundings; chance for advancement.
McCALL CO., 418 S. Wells-st.

GIRL—FOR GENERAL OFFICE WORK WITH knowledge of typewriting. SAVOY DRUG & CHEMICAL CO., 28 E. Kinzie.

GIRL—GROWING FACTORY HAS GOOD OPportunity for bright young girl to act as general office assistant; some knowledge of typewriting necessary; pleasant office surroundings. VAN CLEEF BROS., 77th and Woodlawn-av.

GIRL—OVER 16, FOR CLERICAL WORK IN wholesale optical office; hours 8 to 5:30; 1 p. m. Saturday; optical experience not necessary. GEORGE S. JOHNSTON CO., 8th floor, 5 S. Wabash.

GIRL—WE HAVE A BEGINNER'S POSITION in our office for young girl who is ambitious and willing to apply herself; no experience required. Address C F 538, Tribune.

GIRL—FOR GENERAL OFFICE WORK; can use bright beginner; state particulars and phone in reply. Address D C 155, Tribune.

GIRL—BETWEEN 14 AND 16 YEARS; clerical work; hours 8 to 4:30; good wages; chance for advancement. J. G. LISTON, 1222 W. Madison.

GIRL—FOR GEN. WORK, OVER 18; HIGH school graduate preferred, but not essential. Apply Purchasing Department, Liquid Carbonic Co., 3100 S. Kedzie.

GIRL—FOR FILING AND OFFICE WORK; one who is competent and rapid. Call BOYS' NEEDLE CO., 4343 Ravenswood, near Montrose.

GIRL—YOUNG, FOR FILING AND TYPIST; salary, $15. Alexander Lumber Co., 717 Monroe Bldg.

GIRL—FOR GEN. OFFICE WORK AND TYPing; good opening for bright girl; exp. not necessary. Herrick Bros., 124 S. Wells-st.

GIRL—BRIGHT, FOR GENERAL OFFICE work; experience not needed. Sivin Lester Woolen Co., 206 S. Market-st.

GIRL—YOUNG, TO ANSWER PHONE AND do some typewriting; 7 hours; $10 week to start. Phone Sunday, Monticello 10011.

GIRL—NOT OVER 16, FOR GENERAL OFfice work in insurance office. Address A A 590, Tribune.

GIRL—FOR OFFICE WORK. APPLY GROSSMAN SHOE CO., Masonic Temple.

GIRL—DENTAL OFFICE. ADDRESS S E 485, Tribune.

GIRL—FOR GENERAL OFFICE WORK. APply 401 Monadnock Block.

GIRL—FOR GENERAL OFFICE WORK; 63 side dentist. Address A A 582, Tribune.

GIRL—LIGHT OFFICE WORK, 6215 BROAD-way.

WANTED—FEMALE HELP.
Stores and Offices.

GIRLS OR WOMEN.

We have a number of positions open for girls over 16 years of age or women who are looking for temporary work or permanent positions. These positions are in our catalogue dept., folding and enclosing circulars.

Experience not necessary. The work is light and easy and working conditions ideal. Our office is in the loop, handy to all transportation. 8 hour day, 1 o'clock Saturday. Salary $12 per week.
LEONARD MORTON & CO.,
434 S. Wabash-av.,
5th floor.

GIRLS AND WOMEN

For Catalogue Department.

Inserting circulars.

Wrapping catalogues.

Sorting and counting.

Light work.

Highest salaries.

Hours 8 to 4:45 daily, Saturday 12 noon.

PHILIPSBORN'S,

4th flr., 911 W. Jackson-blvd.

GIRLS FOR ADDRESSING AND FILING.
BEGINNERS AND EXPERIENCED.

GIRLS WILL FIND SPLENDID OPPORTUNITIES IN OUR HANDSOME PUBLISHING OFFICE. OUR POSITIONS ARE PERMANENT THE ENTIRE YEAR AROUND, AND WE GIVE SUMMER VACATIONS WITH PAY. OUR HOURS ARE FROM 8 A. M. TO 4:55 P. M. WE CLOSE SATURDAY AFTERNOONS. FINE SALARY TO START. RAPID, STEADY ADVANCEMENT. CALL ON SECOND FLOOR AND ASK INFORMATION CLERK FOR EMPLOYMENT DEPT. FULL EXPLANATION OF THE WORK IF YOU DESIRE. CALL DURING BUSINESS HOURS. OUR OFFICE IS EASILY REACHED FROM ALL PARTS OF THE CITY BY CARS RUNNING ON CLARK, STATE AND KINZIE-STS., AND GRAND-AV. WE ARE ONLY FOUR BLKS. FROM THE CLARK-ST. L STATION.
W. D. BOYCE CO.,
500 N. Dearborn-st.,
Corner Illinois-st.

GIRLS.
CLERICAL POSITIONS.

We require the services of a few intelligent young women, some experience preferred in filing, ticket writing, entering, listing, and recording. We can also employ a limited number of bright girls whom we are willing to train. Splendid working conditions. Permanent positions and good pay. Apply immediately and in person.
BRIEDE & ROGOVSKY,
833 W. Jackson-blvd.

GIRLS—FOR CLERICAL work; must be 16 yrs. of age and grammar school graduates; good opportunity for advancement. Apply
KELLOGG SWITCHBOARD & SUPPLY CO.,
1066 W. Adams-st.

GIRLS—TWO, for mailing table. Pleasant, easy work. No experience required. Good pay and chance for advancement. Apply at once.
SCHOLL MFG. CO.,
213 W. Schiller-st.

GIRLS.

To assist in office of manufacturing concern; must be accurate in figures and capable of doing a little stenographic work.
STEIN & SEIDEN,
212 S. Market-st.

GIRLS — FOR FILING AND GENERAL OFFICE WORK.
CHICAGO TAILORS' ASSN.,
535 S. FRANKLIN-ST.

GIRL, ABOUT 23.
Cashier in lunchroom. Experience unnecessary. Call Monday.
237 E. Ontario-st.

GIRLS — OVER 16 TO EN-close circulars; salary $12.
NATIONAL HAT BLEACHERY,
75 W. Van Buren-st.

GIRLS,
16 to 19,

For light office work; no experience necessary.
THE BECKLEY RALSTON CO.,
1801 S. Michigan-av.

GIRL—FOR CLERICAL work in manufacturing office. Apply 6th floor, MEYER & CO., 831 W. Adams.

GIRLS—2 BRIGHT, ENERGETIC, TO ASSIST in accounting department; experience preferred but not necessary; good opportunity for a beginner; salary, $12 to $13; pleasant surroundings and associations. Apply MISS SCHOONMAKER, Room 700 431 S. Dearborn.

GIRL—TYPIST, FOR ADDRESSING, FILING, etc., in office of manufacturing concern; excellent opportunity afforded one to perfect and qualify in stenographic work; salary to start, $10. Apply 163 W. Harrison-st., near Wells, Room 1100.

GIRLS — CATHOLIC; OVER 16 YRS.; TO work in our mailing dept.; no experience necessary; good pay and working conditions; permanent positions; advancement assured; hours 8:30 to 5:30, 1 p. m Sat. Apply Extension Magazine, 223 W. Jackson-blvd.

GIRL — BRIGHT, FOR GENERAL OFFICE work; good position for right party; chance for advancement; 12 m. Saturday all year around. J. D. WALLACE & CO., 1401 W. Jackson.

GIRLS—14 TO 18 YEARS, FOR FILING AND general office work; excellent working conditions; permanent; chance for advancement; $35 to $40 per month. 223 W. Jackson, 6th floor.

GIRL—BRIGHT, YOUNG, FOR OFFICE work, to assist at mailing list; hours, 8:30 to 5:30, Saturdays, 1 p. m.; salary, $10; steady position; good opportunity. Apply KLEE BROS. & CO., 1200 Milwaukee-av.

GIRLS—FOR STATIONERY AND MAILING DEPARTMENTS; GOOD SALARY TO START AND CHANCE FOR RAPID ADVANCEMENT. MILLS NOVELTY CO., JACKSON AND GREEN-ST.

GIRL OR WOMAN—FOR FOLDING, ENclosing, filing, typing in small north side office. Light, easy work; short hrs., noon Saturday. State age and salary expected. Address C F 889, Tribune.

GIRL — H. S. GRADUATE, IN DENTAL OFfice; experience not necessary; give particulars and phone no.; permanent. Address P 488, Tribune.

GIRL—OVER 16, BRIGHT, FOR OFFICE work, good handwriting, prefer one who can use typewriter. Apply Room 510, 19 S. Wells-st.

GIRL—STENO.; PERMANENT POSITION; good beginner will do. State age, exp., salary. Address P 481, Tribune.

GIRLS—FOR OFFICE WORK; GOOD SALary; permanent position. Also bookkeeper and stenographers. [illegible]

GIRL—CLERICAL WORK; LARGE INSURance company; must be good penman; accurate at figures. Address O 145, Tribune.

WANTED—FEMALE HELP.
Stores and Offices.

GIRLS,
16 years of age and over, for
Advertising,
Look-up,
Index,
and
Filing Departments
Wanted at Once by
ED. V. PRICE & CO.,
Wholesale Custom Tailors.

Attractive hours, pleasant surroundings, and good working conditions.

Pure food served at exact cost in clean, wholesome dining rooms.

Hours, 8 to 5 and 12 on Saturday.

Very best of wages.

Quick advancement.

Come prepared to go to work.

327 W. Van Buren-st.

GIRLS

To learn to operate Underwood typewriter. Course free.

High or grammar school graduate preferred.

Excellent instructor provided. Rapid advancement assured.

BUTLER BROTHERS,
Randolph-st. Bridge.

GIRLS AND WOMEN
LOOKING FOR BETTER JOBS.

A large downtown wholesale house wants to get acquainted with you. If you want to find an office position in congenial surroundings, more money than you are getting—if you want Saturday afternoons throughout the year, here's your chance. We don't mind the fact that you're inexperienced. We are glad to teach people who want to learn. If your present job does not offer possibilities and you have decided to change, let us help you make it a good one. We have several openings in light, airy offices, at salaries ranging from $12 to $20 a week. Tell us about yourself, mentioning age, schooling, and phone No.; confidential. Address A D 376, Tribune.

GOOD POSITIONS OPEN for experienced billers, wholesale grocery.
NORTHERN JOBBING CO.,
3630 S. Loomis-pl.
3 blocks East of Ashland.

GOOD POSITIONS OPEN for first class bookkeepers.
NORTHERN JOBBING CO.,
3630 S. Loomis-pl.,
3 blocks East of Ashland.

GOOD POSITIONS OPEN for first class bookkeepers; 3 blocks east of Ashland-av. Northern Jobbing Co., 3630 S. Loomis-place.

GOOD OPPORTUNITY

For young lady 17 to 20 years of age for office work; agreeable surroundings; state age and salary to start. Address B E 318, Tribune.

GRAMMAR SCHOOL GRADUATES.

An opportunity to secure a business education free.
EARN WHILE YOU LEARN.
We have several openings in our credit department for young women over 16 years of age, where you will receive instruction in practical business methods and earn liberal salary while learning.
SPECIAL OPPORTUNITY FOR TYPISTS AND BILLERS.
Apply at once, Credit Manager, 5th floor.
THE FAIR.

HAVE SEVERAL DESIRABLE POSITIONS OPEN FOR GENERAL OFFICE WORK. PERMANENT. EXPERIENCE NOT NECESSARY.
MARKS & BROWN,
161 W. HARRISON-ST.

HART SCHAFFNER & MARX

Are adding to their office force, and can place several young women of high school training in various, well paying clerical positions. Girls from good home surroundings, who are looking for permanent positions offering bright business future will find this a good place to work.

36 SO. FRANKLIN-ST.

HIGH SCHOOL GIRLS OVER 16 yrs. old to work as saleswomen, with or without experience, for Saturday work only. Good salaries. Apply 10th floor, Employment Office.
ROTHSCHILD & COMPANY,
State, Jackson, Van Buren.

HILLMAN'S

Want salesladies for bakery dept. Permanent positions and good salary. Apply at Superintendent's office, 4th floor.
STATE AND WASHINGTON.
Applications received all day.

WANTED—FEMALE HELP.
Stores and Offices.

HILLMAN'S

WANT CASHIERS AND MERCHANDISE WRAPPERS; EXPERIENCE NOT NECESSARY. STEADY POSITIONS; GOOD SALARY. APPLICATIONS RECEIVED ALL DAY. APPLY AT SUPERINTENDENT'S OFFICE, 4TH FLOOR,
STATE & WASHINGTON.

INDEX FILE CLERKS.

WE HAVE SEVERAL POSITIONS FOR FILE CLERKS AND WE WILL PAY GOOD SALARIES TO THOSE WHO ARE EFFICIENT AND ACCURATE IN THEIR WORK. LIGHT, AIRY OFFICE. HOURS 8:30 TO 5:20. APPLY AT ONCE, MAIL ORDER DEPT., 12TH FLOOR.
BOSTON STORE.

INDEX AND FILE CLERKS.

We have several positions open in our pleasant offices for young lady index and file clerks. These positions are all exceptional and will pay more salary than the average. If you are experienced or a beginner we can offer you a very good position. Office working hours 8 a. m. to 4:30 p. m., one-half day Saturday all year. Apply at once.
JOHN MAGNUS & CO.,
1039 W. 35th-st.

INSPECTORS AND WRAPPERS.

Young women, 14 to 18, as inspectors and wrappers. Good positions. Liberal salaries.

ALSO

Young women to work three days a week, short hours, 10:30 to 4:30, on our inspecting force.

Apply Superintendent's office, 8th floor. Take Adams and Dearborn-st. elevators.

THE FAIR.

INSPECTORS AND CASHiers, girls over 15 yrs. old and middle aged women as cashiers, inspectors, and various other kinds of work. Experience not necessary. Liberal salaries. Store hours 8:30 to 5:30. Applications received all day. Employment Office, 10th floor.
ROTHSCHILD & COMPANY,
State, Jackson, Van Buren.

INSPECTORS
wanted—Young women, 16 to 18 years, for wrapping light bundles. Right girls will be trained for cashier position. Working hours, 8:30 to 5:30. Steady work.
L. KLEIN,
Halsted, 14th and Liberty-st.

INSPECTORS.

Steady positions, good salary. Apply
O'CONNOR & GOLDBERG,
205 S. State-st.
Mr. Fowkes.

INSPECTORS.

Steady positions, good salary. Apply
O'CONNOR & GOLDBERG,
6 S. State-st.
Mr. Scott.

INTELLIGENT YOUNG woman for clerical position. Good starting salary and opportunity for rapid advancement, according to ability. See Miss Bessems, 4th fl.
ALBERT PICK & CO.,
208 W. Randolph.

OPERATORS.

To work in samples department on high class dresses.
ARTHUR WEISS & CO.,
317 W. Adams.

WANTED—FEMALE HELP.
Stores and Offices.

JUNIOR CLERKS.

GIRLS FOR FILING AND GENERAL OFFICE WORK; RAPID ADVANCEMENT INTO BETTER POSITIONS.

SEVERAL DESIRABLE OPENINGS FOR GIRLS WHO WILL APPRECIATE AGREEABLE SURROUNDINGS. PLEASANT LOOP OFFICE; VERY BEST WORKING CONDITIONS; 8 HOURS A DAY, HALF DAY SATURDAY THE YEAR ROUND.

APPLY RM. 1600 KESNER BLDG., 5 N. WABASH.

LEDGER CLERK—FEMALE; must have some experience; $18 to start; state age, experience, salary expected, and phone number. Address C B 289, Tribune.

LADY—YOUNG, TO FIGURE SOME AND keep record of workman's daily report of what they do; refined office; hours, 8:30 to 5:30, 1 o'clock Saturday year around; $15 per week.
ROGERS & HALL CO., Printers,
Polk and La Salle-sts.
Nr. Polk-st. station.

LADY—YOUNG, CLERICAL WORK, BY piano house in loop; nice, light office; pleasant surroundings; previous experience not necessary; hours, 8 to 5, 1 o'clock Saturdays year around; state age, schooling, etc., and phone number if any. Address C B 439, Tribune.

LADY—YOUNG, THOROUGHLY EXPERIenced comptometer operator; must be able to multiply, divide, subtract, and work percentages; give exp., refs., salary, and phone; stock yards concern. Address S D 107, Tribune.

LADY — YOUNG, FOR GENERAL OFFICE work in mfg. jewelry business; with or without experience; prefer intelligence to experience. If you can operate typewriter or have a knowledge of bookkeeping preference will be given. BROCHON, 5 S. Wabash-av.

LADY—1ST CLASS YOUNG, ELLIOTT-FISHer operator; must be thoroughly experienced on both the bookkeeping and billing machines; give experience, refs., salary and phone. Stock yards concern. Address C F 534, Tribune.

LADY—YOUNG, FOR OFFICE WORK IN factory; prefer some Elliott-Fisher experience, but not necessary; permanent position; good pay. Stall & Dean Mfg. Co., 855 Elston-av., near Milwaukee-av.

LADY—WE HAVE A NICE OPENING IN our office for a young lady, 18, who has had some previous clerical exp.; hrs., 8 to 5, 12 o'clock Saturday. Apply Mr. Tunale, Edmonds Mfg. Co., 1624 S. Western-av.

LADY — YOUNG, FOR SECRETARY WORK with bank. Must be experienced in handling real estate documents and be able to take shorthand. State past experience and salary expected. Address C E 355, Tribune.

LADY — YOUNG, TO WORK ON STOCK records; good penman; also do some typing; permanent position, with good starting salary.
YAMATO IMPORTING CO.,
305 W. Adams.

LADY—YOUNG, 18-20 YEARS, TO DO BILLing on typewriter and to assist in general office work; good opportunity in small office near west side; state age, experience and salary desired. Address C B 429, Tribune.

LADY—HIGH GRADE, COMPETENT, FAMILiar with measuring Linotype and billing; must be capable of taking care of office and books; salary, $30 to start. Address C F 89, Tribune.

LADY — YOUNG, BRIGHT, WITH SOME knowledge and experience on d. c. books and typing; West Side; small office; state age, experience, and salary. Address T M 152, Tribune.

LADY—YOUNG, FOR CLERICAL WORK; must be good at figures and neat writer. State age, experience, and salary desired. Address T S 494, Tribune.

LADY—YOUNG, EXPERIENCED AS ALL around assistant, capable of handling dictation, etc.; pleasant office. BREWER, 6320 Harvard.

LADY—NEAT APPEARING, YOUNG, FOR clerical work; must be good penman; gentile only; salary $12. Call Room 500 Monroe Building.

LADY—YOUNG, FOR GENERAL OFFICE work, copying, filing, etc.; state experience, if any, and salary expected. Address S 103, Tribune.

LADY—YOUNG, QUICK AND ACCURATE at figures; must have neat penmanship; good chance for advancement. The 12th St. Store, Halsted and 12th-st.

LADY—YOUNG, FOR GENERAL OFFICE work; experience not necessary. Call after 10 o'clock Monday morning, Norma Allister Ball Co., 58 E. Washington, 10th Floor.

LADY—MIDDLE AGED, TO HELP IN CLEANing and dyeing shop; must know something about pressing and repairing. Phone Wellington 7230.

LADY CASHIER—FOR RESTAURANT; EXperienced, neat, and accurate; good wages; bonus; 1 day off week. John R. Thompson Co., 350 N. Clark, office 4th floor.

LADY—YOUNG, FOR GENERAL OFFICE work. Able to operate typewriter. Permanent position. $15 per week. 76 W. Monroe-st. Room 929.

LADY—YOUNG, ADDING MACHINE OPERator; No. Side residence for No. Side bank; state age, experience and salary expected. Address C F 84, Tribune.

LADY—YOUNG, D. E. BOOKKEEPER AND stenographer, in N. W. Side real estate office; experienced and lives N. W. Address C F 93, Tribune.

LADY—YOUNG, FOR OFFICE WORK; 16 yrs. old or over; previous experience not essential; state age and salary expected. Address C E 555, Tribune.

LADY—YOUNG, FOR CASHIER AND BOOKkeeper; must have A1 references. 1207 Milwaukee-av., Arkin's Millinery.

LADY—YOUNG; RECEPTION WORK; LOOP office; state age, salary wanted and phone. Address O 147, Tribune.

LADY—YOUNG; FOR ASSISTANT BOOKkeeper in advertising agency; salary $15 a week to start. Address C B 435, Tribune.

LADY—YOUNG, WITH CLERICAL EXP.; prefer one living on N. S.; salary, $16 per wk. to start. Address C F 318, Tribune.

LADY—STENOG. FOR GENERAL OFFICE work in small loop office; light work, hrs. 9 to 5, $13. Address C B 410, Tribune.

LADY—YOUNG, OFFICE ATTENDANT, FOR physician's office; typist preferred; hours, 10 to 6. Address S 410, Tribune.

LADY—YOUNG, SALES WORK, DRUG store; no night work. SWANSON'S, 5259 N. Clark.

LADIES—YOUNG. HART JEWELRY CO., 27 W. Monroe-st.

MANAGERS AND SALESLAdies for specialty waist shops in the city. Unusual opportunity. Good salary.
CHICAGO SPECIALTY WAIST SHOP,
Rm. 804 No. American Bldg.

MILLINERY SALESWOMAN, WITH OR WITHOUT EXPERIENCE. SHORT HOUR GIRLS AND SOME FOR SATURDAY AFTERNOON. MISS SNYDER. THE EMPORIUM, 28 S. STATE-ST.

MULTIGRAPH OPERATOR. YOUNG WOMAN WITH FROM 6 TO 12 MONTHS' EXPERIENCE ON THIS WORK. WE ARE CONVENIENTLY LOCATED FOR A RESIDENT OF THE SOUTH SIDE AND WORKING CONDITIONS ARE FIRST CLASS. EMPLOYMENT MANAGER,
4046 S. MICHIGAN-AV.

MULTIGRAPH OPERATOR—Experienced, who can operate both typesetting and printing machines.
MANTLE LAMP CO.,
348 N. Ashland-av.

OFFICE CLERK.

Young lady to assist auditor; excellent chance to learn higher accounting. Salary to start, $12 per week, with rapid advancement.
IRA BARNETT & CO.,
430 S. Green.

WANTED—FEMALE HELP.
Stores and Offices.

OFFICE HELP WANTED.

We have positions open in our general offices for young lady office clerks with and without experience.

INDEX AND FILE CLERKS.
MAIL READERS.
CORRESPONDENCE INSPECTORS.
DICTAPHONE OPERATORS.
STENOGRAPHERS.
TYPISTS.
ADDRESSERS.
ENTRY CLERKS.
AND MANY OTHER POSITIONS.

Good starting salary, with excellent opportunity for rapid advancement. Office working hours 8 a. m. to 4:30 p. m., one-half day Saturday all year. Apply at once.
JOHN MAGNUS & CO.,
1039 W. 35th-st.

OFFICE ASSISTANT—QUICK at figures. One with some stenography experience preferred. Excellent chance for advancement. State age, experience and salary expected. Address C B 154, Tribune.

OFFICE GIRL.

Experienced, with knowledge of bookkeeping and stenography. Steady work and good pay.
H. FRIEND,
32 S. State-st.

OFFICE GIRLS,
experienced, for general
Office work. Hours, 8:30 to 5:30 and one-half day Saturday. Apply Supt.'s office,
WIEBOLDT'S,
Lincoln, School, and Ashland.

OFFICE GIRL.

Experienced; one who can operate typewriter.
BRASCO MFG. CO.,
5025 S. Wabash-av.

OFFICE ASSISTANT—AS TYPIST AND CApable of doing general clerical work, including figuring. Excellent position and salary for a bright young lady. State experience. Address C B 438, Tribune.

OFFICE GIRLS—LOOK-UP WORK AND FILing. Loop mail order firm. State experience, age, and salary expected. Address C B 273, Tribune.

OFFICE GIRL WHO CAN DO filing. 2226 S. La Salle-st.

OFFICE GIRL—$7 WK. APPLY ROOM 1815 Peoples Gas Bldg.

OPERATORS
ON POWER SEWING MACHINES; EXPERIENCED AND INEXPERIENCED.
YOU WANT LIGHT, CLEAN FACTORY WORK
WITH GUARANTEED SALARY TO START AND PRODUCTION BONUSES; STEADY EMPLOYMENT.
APPLY
MARSHALL FIELD & CO.,
711 W. HARRISON-ST.

OPERATOR—ELLIOTT FISHER, FOR BILLing and order writer; good opportunity for experienced girl; state age and experience. Address C B 153, Tribune.

OPERATOR — EXPERIENCED HOLLERITH or Powers key punch operators for insurance office. Address O 142, Tribune.

ORDER WRITERS.

Must write clear fast hand for copying mail orders in wholesale millinery house; good salary; permanent position; hours 8:30 to 5:30; Saturday 1 p. m. Keys are used.
CHICAGO BARGAIN HOUSE,
180 N. Michigan-av.

ORDER CLERK.

GIRL—YOUNG, BRIGHT, WHO CAN OPERate typewriter; good starting salary. Botanical Decorating Co., 208 W. Adams.

ORDER FILLERS—OVER 16 YEARS OF age. Salary $12 per week. Apply Pictorial Review Co., 325 W. Jackson-blvd.

PERIODOGRAPH OPERAtor. Experienced. New, clean factory on North Side. Apply accounting dept.
THE ISKO CO.,
2525 Clybourn-av.

PRICER AND ORDER marker. Thoroughly experienced, wholesale tailoring. Permanent position and good salary.
D'ANCONA & CO.,
913 W. Van Buren-st.

PRICERS AND EXTENDERS —Experienced in wholesale grocery line; state age, experience, salary expected and phone number. Address C B 288, Tribune.

RECORD CLERK—EXPERIENCED IN OFfice detail; competent and willing; loop office; write, stating experience and salary expected. Address X 567, Tribune.

SALESWOMEN.
Experienced
in house furnishings, china, glassware, linen and domestic cotton.
LOREN MILLER & CO.,
4722 Broadway.

SALESWOMEN

wanted. 90 extra saleswomen for our hosiery sale. $3.00 per day to competent women.
L. KLEIN,
Halsted, 14th and Liberty-sts.

SALESLADY—FOR MILLINery; steady position; open evenings. Apply Mr. Goldman, Lincoln Millinery, 3218 S. State.

SALESLADY—EXPERIENCED, IN CLOAKS and suits; must be one of ability; salary $30 a week; state experience and references in first letter. Thalman & Levi Co., Kokomo, Ind.

SALESLADIES—THOROUGHLY EXP. HIGH class candy store; open about Oct. 1; excellent chance capable workers. Answers confidential. Address S 400, Tribune.

SALESLADIES—EXTRA, IN OUR MILLInery and suit depts., will pay highest salaries. Apply N. H. ROSENTHAL, 31 S. State.

SALESLADY—FOR BAKE-RITE SANITARY bakery. 1406 E. 55th-st. Ph. Midway 6713.

SALESWOMAN — EXPERIENCED, FOR Michigan-av. dressmaking establishment. Address C B 366, Tribune.

SALESWOMAN—WITH EXPERIENCE AND ability, for dressmaking establishment. MADAME HO AC, 730 S. Michigan-av.

SALESLADY—FIRST CLASS; STEADY POsition. Bradley Shop, 1002 North American Bldg.

SALESLADIES — EXPERIENCED, FOR coats and suits; salary $22. Apply Bell Cloak Shop, 1815 So. Halsted.

WANTED—FEMALE HELP.
Stores and Offices.

SALESWOMEN.

We have immediate openings for efficient saleswomen in the following departments:
Ladies' Suits,
Waists,
Millinery,
Wash Goods,
Ribbons,
Laces,
Infants' Wear,
Draperies,
Stationery,
and
Fancy Goods.
We also have vacancies for short hour saleswomen (11 to 4 p. m.), an opportunity for housekeepers who cannot work all day to earn extra money.
STEADY POSITIONS
GOOD SALARY.
APPLICATIONS RECEIVED ALL DAY.
Apply to G. B. Daubenspeck,
General Superintendent,
4th floor.

H-I-L-L-M-A-N-'-S

STATE & WASHINGTON

SALESWOMEN.

Extra and Regular,
Part Time or All Day.
Cloaks and Suits,
Dresses and Waists,
Millinery and Corsets,
Hosiery and Gloves,
Neckwear and Veilings,
Jewelry and Leather.
Good steady positions with excellent opportunity for advancement. Apply 7th floor employment office.
CHAS. A. STEVENS & BROS.
State-st., North of Madison.

SALESWOMEN.
WOMEN'S & CHILDREN'S
COATS AND SUITS,
SKIRTS,
MILLINERY,
KNIT AND MUSLIN
UNDERWEAR,
YARD GOODS,
and other sections.
With or without experience.
Good salaries and liberal commissions. Store hours 8:30 to 5:30. Applications received all day. Employment Office, 10th floor.
ROTHSCHILD & COMPANY,
State, Jackson, Van Buren.

SALESLADY.
SALESWOMEN
for all depts. of our store. Experienced preferred, but will train bright young women to be paid position. Good salary to start. Working hours 8:30 to 5:30. No evening work.
L. KLEIN,
Halsted, 14th and Liberty-sts.

SALESWOMEN,

Various Departments
Good, Steady Positions.
Apply 5th floor employment office.
CHAS. A. STEVENS & BROS.
State-st., north of Madison.

SALESWOMEN.
NO DEMONSTRATORS
APPLY MUSIC DEPARTMENT,
SECOND FLOOR,
THE FAIR.

SALESLADY.

Experienced in coats, suits and dresses; liberal salary, permanent position. Apply at once. VAN STONE'S, 116 N. State-st., 2d floor.

SALESWOMEN.
APPLY AT ONCE.
MANAGER BOOK DEPARTMENT,
MAIN FLOOR.
THE FAIR.

SALESLADIES

in cloaks and suits; must have selling experience; salary and commission. Apply West End Dry Goods Co., 1750 W. Madison-st.

SALESLADIES—EXPERIENCED FOR ALL departments. Good salaries. Apply MATTHEWS & CO., 21 E. Madison.

SALESLADIES—EXPERIENCED FOR ALL departments. Good salaries. Apply BROS., 20th and Halsted.

SALESLADIES—EXPERIENCED, TO WORK as extras, 2 or more days a week, during rush. Apply supt., Kiplinger, Halsted and Halsted.

SALESLADIES—EXPER. CLOAK AND SUIT. Permanent positions. Apply L. FRANKMAN, 60 E. Madison.

SALESWOMEN—EXPERIENCED MEN'S AND boys' shoes. Apply Shoe dept. 3d floor, Starr Best, Madison & Wabash.

SALESLADY—THOROUGHLY EXPD. IN high class trade. Long season. Frank & Co., 59 E. Congress-st.

SALESLADIES — SEVERAL EXP. IN sell children's shoes. Apply Shoe dept., 3d floor, various depts. THOMAS, Madison and Wilson-av.

SALESLADY WANTED—EXPERIENCED IN cloaks and suits. Apply to 10 o'clock, 3420 Roosevelt-rd.

SALESLADIES—EXPERIENCED FOR [illegible] and cloaks. 1336 Milwaukee-av.

WANTED—FEMALE HELP.
Stores and Offices.

SALESWOMEN.

We have immediate open
ings for efficient saleswomen
in the following departments:
Ladies' Suits,
Waists,
Millinery,
Wash Goods,
Ribbons,
Laces,
Infants' Wear,
Draperies,
Stationery,
and
Fancy Goods.
We also have vacancies
for short hour sales-
women (11 to 4 p. m.)—
an opportunity for
housekeepers who can-
not work all day to earn
extra money.
STEADY POSITIONS.
GOOD SALARY.
APPLICATIONS RECEIVED
ALL DAY.
Apply to G. B. Daubenspeck,
General Superintendent,
4th floor.

H-I-L-L-M-A-N-'-S,
STATE & WASHINGTON.

SALESWOMEN.
Extra and Regular,
Part Time or All Day.
Cloaks and Suits,
Dresses and Waists,
Millinery and Corsets,
Hosiery and Gloves,
Neckwear and Veilings,
Jewelry and Leathers.
Of steady positions with excellent oppor-
tunity for advancement. Apply 5th floor
employment office.
A. STEVENS & BROS.,
State-st., North of Madison-st.

SALESWOMEN.
WOMEN'S & CHILDREN'S
COATS AND SUITS,
SKIRTS,
MILLINERY,
KNIT AND MUSLIN
UNDERWEAR,
YARD GOODS,
and other sections.
Both or without experience.
Good salaries and liberal
commissions. Store hours,
8:30 to 5:30. Applications re-
ceived all day. Employment
office, 10th floor.
THALHIMER & COMPANY,
State, Jackson, Van Buren.

SALESLADY.
SALESWOMEN
for all depts. of our
store. Experienced
preferred, but will train
bright young women to well
paid position. Good salaries
to start. Working hours 8:30
to 5:30. No evening work.
L. KLEIN,
Corsted, 14th and Liberty-st.

SALESWOMEN,
In Various Departments.
Good, Steady Positions.
Apply 5th floor employment office.
A. STEVENS & BROS.,
State-st., north of Madison-st.

SALESWOMEN.
NO DEMONSTRATORS.
APPLY MUSIC DEPARTMT.,
SECOND FLOOR,
THE FAIR.

SALESWOMEN WANTED
for
coats, suits, dresses, millinery
lining, veilings, women's
neckwear, leather goods.
Good starting salaries. Lib-
eral bonus arrangement.
Apply 14th floor.
MANDEL BROTHERS.

SALESWOMAN
for high class private dress-
making house. Must be thor-
oughly competent. Good sal-
ary to right party. State ex-
perience. Application confi-
dential. Address B E 319,
Tribune.

SEARS, ROEBUCK & CO.

CLERICAL HELP
GIRLS
AND
WOMEN
Wanted for work in the
offices of our various
Clerical and Merchan-
dise Departments.
Starting salary
$13.00 or $14.00,
According to
experience.
SEARS, ROEBUCK & CO.,
Homan-av. & Arthington-st.

SEARS, ROEBUCK & CO.

GIRLS
AND
WOMEN.
STENOGRAPHERS,
TYPISTS.
PERMANENT POSITIONS.
EXPERIENCED HELP PAID
ACCORDING TO
QUALIFICATIONS.
SEARS, ROEBUCK & CO.,
Homan-av. & Arthington-st.

SALESWOMEN.
APPLY AT ONCE.
MANAGER BOOK DEPARTMENT,
MAIN FLOOR.
THE FAIR.

SALESLADIES
and suits; must have specialty shop
ence; salary and commission. J. V.
LEWIS & CO., 21 E. Madison.

LADIES—EXPERIENCED IN ALL DE-
partments; good salaries; permanent
Apply West End Dry Goods Store,
Madison-st.

LADIES—EXPERIENCED, FOR ALL
partments. Good salaries. Steady
No evening work. Apply KLEIN,
20th and Halsted.

LADIES—EXPERIENCED, TO WORK
ars, 2 or more days a week, no sun-
Apply supt., Klein Bros., 20th
and Halsted.

LADIES—EXPER. CLOAK AND SUIT
partment positions. Apply L. S. PEIRCE
S. Madison.

WOMEN—EXPERIENCED SHOE SA
Children's shoes. Apply Shoe dept.,
st, Madison & Wabash.

LADY—THOROUGHLY EXPER. FOR
ness trade. Long season. Fuller &
E. Congress-st.

LADIES — SEVERAL EXP. DRY
various depts. THOMAS, 1115-19

LADY WANTED—EXPERIENCED CA
and suits. Apply to up-state buy
Roosevelt-rd.

LADIES—EXPERIENCED FOR SUIT
sale. 1286 Milwaukee-av.

WANTED—FEMALE HELP.
Stores and Offices.

SALESWOMEN
FOR
READY TO WEAR.
We are offering to compe-
tent, energetic women good
positions in our ready to
wear sections as follows:
WOMEN'S AND MISSES'
SUITS,
COATS,
DRESSES,
WAISTS,
FURS,
UNDERGARMENTS,
MILLINERY.
Hours 8:30 to 5:30. One
hour for lunch. Permanent
positions, liberal starting
salary. Apply at once, super-
intendent's office, 8th floor.
Take Adams and Dearborn-
st. elevators.
THE FAIR.

SALESWOMEN
FOR
READY TO WEAR.
We are offering to compe-
tent, energetic women good
positions in our ready to
wear sections, as follows:
WOMEN'S AND MISSES'
SUITS,
COATS,
DRESSES,
WAISTS,
FURS,
UNDERGARMENTS,
MILLINERY.
Permanent positions, liberal
starting salary. Apply at once,
Superintendent's Office, 8th
floor. Take Adams and Dear-
born-st. elevators.
THE FAIR.

SALESWOMEN WANTED
for
coats, suits, dresses, millinery
lining, veilings, women's
neckwear, leather goods.
Good starting salaries. Lib-
eral bonus arrangement.
Apply 14th floor.
MANDEL BROTHERS.

SALESWOMAN
for high class private dress-
making house. Must be thor-
oughly competent. Good sal-
ary to right party. State ex-
perience. Application confi-
dential. Address B E 319,
Tribune.

SEARS, ROEBUCK & CO.

CLERICAL HELP
GIRLS
AND
WOMEN
Wanted for work in the
offices of our various
Clerical and Merchan-
dise Departments.
Starting salary
$13.00 or $14.00,
According to
experience.
SEARS, ROEBUCK & CO.,
Homan-av. & Arthington-st.

SEARS, ROEBUCK & CO.

GIRLS
AND
WOMEN.
STENOGRAPHERS,
TYPISTS.
PERMANENT POSITIONS.
EXPERIENCED HELP PAID
ACCORDING TO
QUALIFICATIONS.
SEARS, ROEBUCK & CO.,
Homan-av. & Arthington-st.

SEVERAL EXPERIENCED
saleladies for boys' and ju-
veniles' hat and furnishings
department. Will give per-
manent positions and pay
highest salary to a few expe-
rienced girls. Apply 8 to 10
a. m., Supt.'s Office, 8th floor.
THE HUB.
HENRY C. LYTTON & SONS.

SEVERAL BRIGHT GIRLS,
17 to 19 years old, for gen-
eral office and mail order
work; permanent positions;
good salary with an oppor-
tunity. Apply 8:30 to 10 a. m.
Supt.'s Office, 8th floor.
THE HUB.
HENRY C. LYTTON & SONS.

WANTED—FEMALE HELP.
Stores and Offices.

SEARS, ROEBUCK & CO.

WOMEN
AND
GIRLS
OFFICE POSITIONS.
PART TIME WORKERS.
FORENOON OR
AFTERNOON.
SEARS, ROEBUCK & CO.,
Homan-av. & Arthington-st.

STENOGRAPHER.
We have an opening for a
bright, energetic young lady,
who can operate Oliver type-
writer. Preferably one who
is equipped to do high class
work, with ambition to ad-
vance in position. Apply in
person, General Office,
MORRIS & COMPANY,
Swift's Station, Union Stock-
yards.

STENOGRAPHER.
YOUNG WOMAN WITH
HIGH SCHOOL TRAINING
FOR GENERAL STENO-
GRAPHIC WORK, LEADING
TO SECRETARIAL PLACE
IF ABILITY IS SHOWN.
EMPLOYMENT MANAGER,
4046 S. MICHIGAN-AV.

STENOGRAPHER — EXPE-
rienced, accurate, rapid;
good permanent position; re-
siding South Side; hours 8:30
to 4:30. Give full particulars
in first letter; also phone
number. Address B D 472,
Tribune.

STENOGRAPHER AND TYP-
ist—Experienced, wanted at
once. Apply in person.
THE ISKO CO.,
2525 Clybourn-av.

STENOGRAPHER.
Rapid, familiar with mail
order correspondence. This
position offers an excellent
future.
O. W. R. & CO.,
125 S. Wabash-av., 6th floor.

STENOGRAPHER.
Experienced and permanent
position. Apply
BERKENFIELD PINCUS CO.
206 W. Adams-st.

STENOGRAPHER - TYPIST,
with bookkeeping experi-
ence preferred; mfg. busi-
ness. $20 per week. Stock-
yards district. Address B E
345, Tribune.

STENOGRAPHER.
Bright young lady for gen-
eral office work; state age,
experience and salary want-
ed. Address C F 364, Tribune.

STENOGRAPHER—LADY, FIRST CLASS ON
Oliver machine, by wholesale clothing
house. Hours 8:15 a. m. to 5:30 p. m., 2:30
on Saturdays, 1 o'clock during July and
August. Steady position and good salary
for rapid, competent stenographer. State age,
salary and experience. Address C F 547,
Tribune.

STENOGRAPHER,
Competent, not over 25. Underwood ma-
chine; to learn dictaphone and do some bill-
ing. $18 per week to start.
FRANCIS T. SIMMONS & CO.,
320 S. Franklin-st.

STENOGRAPHER — NEAT AND COMPE-
tent, permanent position with fine oppor-
tunity in a well established organization that
is growing rapidly; bright, airy office; 1
o'clock Saturday all year. LEHON CO., 44th
and Oakley-av. McKinley 700.

STENOGRAPHER
For general office work with some knowl-
edge of bookkeeping, or intelligent, to learn
quickly; must also learn to operate billing
machine. Address B D 122, Tribune.

Stenographer — Experienced.
Steady position.
SAMUELS TAILORING CO.,
651 S. Wells-st.

STENOGRAPHER.
Young lady capable of neat and accurate
work in north side bank. Address A B 63,
Tribune.

STENOGRAPHER—BRIGHT YOUNG LADY,
beginner, high school graduate preferred;
pleasant office, vicinity 22d and Lumber-
sts.; salary $60-$70. Pacific Coast Borax
Co., 2295 Lumber-st.

STENOGRAPHERS.
Light, airy office.
VITANOLA TALKING MACHINE CO.,
501 W. 35th-st.

STENOGRAPHER—GOOD CHANCE FOR BE-
ginner with high school education and am-
bition to rise above the ordinary; permanent
position and good pay. Address C B 159,
Tribune.

STENOGRAPHER — FIRST CLASS YOUNG
lady thoroughly experienced; Underwood
machine; give experience, references, salary,
and phone; stockyards concern. Address
B E 367, Tribune.

STENOGRAPHER — BOOKKEEPER, FIRST
class bookkeeper and stenographer, 39th
and Cottage Grove, $25-$30. Give full par-
ticulars. Address B D 105, Tribune.

STENOGRAPHER—PERMANENT POSITION
with advancement, $18 to start. Experi-
enced on followup system. Address T S
517, Tribune.

STENOGRAPHER AND OFFICE ASSISTANT
—With some experience; good environment;
opportunity for advancement. State salary
expected. Address C B 305, Tribune.

STENOGRAPHER AND SWITCHBOARD OP-
erator; salary $20 to start; almost imme-
diate advancement. Procos-Chacares Co.,
226 E. Ontario-st.

STENOGRAPHER—LADY, WITH SOME EX-
perience; easy hours; one living on South
Side preferred. Apply Canada Casing Co.,
857 W. Randolph-st.

STENOGRAPHERS—BRIGHT BEGINNERS;
good chance for advancement. Address X
542, Tribune.

STENOGRAPHER—EXPERIENCE UNNEC-
essary. BURNS, MEAD & CO., 1501 Unity
Bldg.

STENOGRAPHER—EXPERIENCED; GOOD
wages. Apply Stag Tailoring Co., 411 S.
Sangamon.

STENOGRAPHER—GOOD FUTURE; SMALL
loop office; state experience and salary
wanted. Address C B 350, Tribune.

STENOGRAPHER — BRIGHT BEGINNER;
good chance for advancement. PEERLESS
LIGHT CO., 813 W. Adams.

STENOGRAPHERS—HALF TIME SERVICES;
two, capable, wishing to study in leading
conservatory. Call 1400, 116 S. Michigan.

STENOGRAPHER—WITH KNOWLEDGE OF
bookkeeping. State experience, age and
salary. Address A A 579, Tribune.

STENOGRAPHER — ACCURATE AND RE-
liable; state age, exp. salary. Address C B
383, Tribune.

STENOGRAPHER — LADY THOROUGHLY
experienced, also office work; small of-
fice. $100 monthly. Address S 406, Tribune.

STENOGRAPHER—A1; GIVE AGE, EXPERI-
ence, reference, and salary wanted. Ad-
dress C B 283, Tribune.

STENOGRAPHER—BRIGHT YOUNG LADY
experienced dictaphone, part time. P. A.
STARCK PIANO CO., 210 S. Wabash.

Stenographer — Experienced.
Steady position.
SAMUELS TAILORING CO.,
651 S. Wells-st.

STENOGRAPHER.
Young lady capable of neat and accurate
work in north side bank. Address A B 63,
Tribune.

STENOGRAPHER—BRIGHT YOUNG LADY,
beginner, high school graduate preferred;
pleasant office, vicinity 22d and Lumber-
sts.; salary $60-$70. Pacific Coast Borax
Co., 2295 Lumber-st.

STENOGRAPHERS.
Light, airy office.
VITANOLA TALKING MACHINE CO.,
501 W. 35th-st.

STENOGRAPHER—GOOD CHANCE FOR BE-
ginner with high school education and am-
bition to rise above the ordinary; permanent
position and good pay. Address C B 159,
Tribune.

STENOGRAPHER — FIRST CLASS YOUNG
lady thoroughly experienced; Underwood
machine; give experience, references, salary,
and phone; stockyards concern. Address
B E 367, Tribune.

STENOGRAPHER — BOOKKEEPER, FIRST
class bookkeeper and stenographer, 39th
and Cottage Grove, $25-$30. Give full par-
ticulars. Address B D 105, Tribune.

STENOGRAPHER—PERMANENT POSITION
with advancement, $18 to start. Experi-
enced on followup system. Address T S
517, Tribune.

STENOGRAPHER AND OFFICE ASSISTANT
—With some experience; good environment;
opportunity for advancement. State salary
expected. Address C B 305, Tribune.

STENOGRAPHER AND SWITCHBOARD OP-
erator; salary $20 to start; almost imme-
diate advancement. Procos-Chacares Co.,
226 E. Ontario-st.

STENOGRAPHER—LADY, WITH SOME EX-
perience; easy hours; one living on South
Side preferred. Apply Canada Casing Co.,
857 W. Randolph-st.

STENOGRAPHERS—BRIGHT BEGINNERS;
good chance for advancement. Address X
542, Tribune.

STENOGRAPHER—EXPERIENCE UNNEC-
essary. BURNS, MEAD & CO., 1501 Unity
Bldg.

STENOGRAPHER—EXPERIENCED; GOOD
wages. Apply Stag Tailoring Co., 411 S.
Sangamon.

STENOGRAPHER—GOOD FUTURE; SMALL
loop office; state experience and salary
wanted. Address C B 350, Tribune.

STENOGRAPHER — BRIGHT BEGINNER;
good chance for advancement. PEERLESS
LIGHT CO., 813 W. Adams.

STENOGRAPHERS—HALF TIME SERVICES;
two, capable, wishing to study in leading
conservatory. Call 1400, 116 S. Michigan.

STENOGRAPHER—WITH KNOWLEDGE OF
bookkeeping. State experience, age and
salary. Address A A 579, Tribune.

STENOGRAPHER — ACCURATE AND RE-
liable; state age, exp. salary. Address C B
383, Tribune.

STENOGRAPHER — LADY THOROUGHLY
experienced, also office work; small of-
fice. $100 monthly. Address S 406, Tribune.

STENOGRAPHER—A1; GIVE AGE, EXPERI-
ence, reference, and salary wanted. Ad-
dress C B 283, Tribune.

STENOGRAPHER—BRIGHT YOUNG LADY
experienced dictaphone, part time. P. A.
STARCK PIANO CO., 210 S. Wabash.

STENOGRAPHER—EXPERIENCED; GOOD
opening with mfg. firm. State age, exp.,
salary. Address D B 65, Tribune.

STENOGRAPHER — COMPETENT, LEGAL
stenographer preferred. Call 8:30 a. m., Rm.
716, 155 N. Clark-st.

STENOGRAPHER — YOUNG LADY, HIGH
school education, neat and accurate; exp.
not necessary. Address C B 272, Tribune.

STENO. AND DICTAPHONE OPERATOR—
Experienced. Room 1004, 108 N. Michigan.

STENOGRAPHER—BEGINNER, E. A. CON-
DAY & CO., Rm. 507, 222 N. State-st.

STENOGRAPHER—ALSO 2 TYPISTS FOR
fall in work. Rm. 800, 64 W. Randolph-st.

WANTED—FEMALE HELP.
Stores and Offices.

STENOGRAPHERS
AND
TYPISTS.
Girls with or without expe-
rience.
Beginners will have fine op-
portunities to get experience.
Good starting salaries.
Rapid advancement assured
good workers.
Steady work.
Call at once.
Hours 8 to 4:45 daily.
Saturday 12 noon.
PHILIPSBORN'S,
4th floor, 911 W. Jackson-bd.

STENOGRAPHER AND
LEDGER CLK.; PER-
MANENT; $20 TO
START.
S. F. WILSON & CO.,
21 E. JACKSON-BLVD.

STENOGRAPHER.
Splendid opportunity for
one who has ability, diplo-
macy, and tact.
Address T J 483, Tribune.

STENOGRAPHER.
1st class; resident of West
Side preferred. Good pay and
good working conditions.
CONLON ELECTRIC
WASHER CO.,
19th-st. and 52d-av., Cicero.

STENOGRAPHER.
Competent and well educated young lady
for railroad dept. of large commercial firm.
Railroad experience desirable, although not
necessary. To one with ability and several
years' experience the work is pleasant. The
working conditions are too. The future will
depend upon your advancing in our work.
Permanent. Give age, experience. Confiden-
tial. Address C F 434, Tribune.

STENOGRAPHER — CAPA-
ble, good starting salary.
Apply in person.
Stromberg Motor Devices Co.,
68 E. 25th-st.

STENOGRAPHER
Living south side, experienced, well edu-
cated, some dictaphone work, but experience
not necessary for this; enterprising manu-
facturing business has splendid opportunity
for willing worker; up to date, pleasant office
and equipment.
VAN CLEEF BROS., 77th and Woodlawn-av.

STENOGRAPHER.
Young lady to assist office manager; good
hours and good salary.
Splendid Opportunity.
Reply in own hand writing, giving expe-
rience and references. Address D C 255,
Tribune.

STENOGRAPHER.
Young lady of neat appearance; must be
accurate and thoroughly experienced; Rem-
ington operator; permanent position; good
wages.
ADAM SCHAAF PIANO CO.,
760 W. Madison-st.

STENOGRAPHER — OVER 30, WHO HAS
had some experience with toilet goods house
and can look after agents and demonstrators.
Woman of experience who can write her own
letters and help build business will find ex-
ceptional opportunity. Applications held
strictly confidential. Address, stating age, ex-
perience, and references, and salary expected,
C B 156, Tribune.

STENOGRAPHER—ACCURATE AND INTELLI-
gent. Address D B 62, Tribune.

STENOGRAPHER—FOR OFFICE LOCATED
near C. & N. W. DEPOT; COMMENCING
SALARY $20, WITH ADVANCEMENT AS
MERITED; REPLIES SHOULD STATE AGE,
EXPERIENCE, AND GIVE PHONE NUM-
BER. ADDRESS C B 335, TRIBUNE.

STENOGRAPHER — PERMANENT POSI-
tion, with unusual opportunity for advance-
ment offered to bright, ambitious girl; begin-
ner considered; South Side resident preferred;
$13 to start. JOE LOEWE CO., 3693 S.
Racine-av.

STENOGRAPHER
With or without experience; Underwood oper-
ator; good opportunity.
ILLINOIS GLASS CO., 402 W. Randolph-st.

STENOGRAPHER.
Beginner; also filing; 16 to 18 years; state
experience if any, salary wanted, phone
number. Address C E 196, Tribune.

STENOGRAPHER — EXPERIENCED; ONE
and one beginner, who has had high school
education. First class place for refined girls.
Rm. 504, 624 S. Michigan-blvd.

STENOGRAPHER—ASSISTANT; CAN USE
bright beginner; state age, qualifications,
salary desired, and phone. Address B D 75,
Tribune.

STENOGRAPHER—HIGH SCHOOL GRAD.;
advertising experience preferred; loop pub-
lishing house; state salary expected. Ad-
dress A B 534, Tribune.

STENOGRAPHER AND TYPIST—WILL CON-
sider beginner—for general office work; must
be good at figures. Address A A 580, Tribune.

STENOGRAPHER—YOUNG LADY, WITH
high school and business college education;
beginner preferred. Apply 7th floor, 505
W. Washington.

STENOGRAPHER—BEGINNER, NEAT AND
accurate; splendid opportunity for willing
and ambitious worker. A. B. SHUBERT,
INC., 25-27 W. Austin-av.

STENOGRAPHER—WHO CAN ASSIST WITH
editorial work on trade paper; must be
accurate; not a worker, not a fashion plate,
is desired. Address C F 376, Tribune.

STENOGRAPHER—LADY 25 TO 35, GEN-
eral office work, manufacturing concern;
experienced and capable, good typist, perma-
nent. Address D C 359, Tribune.

STENOGRAPHER—HIGH SCHOOL GRADU-
ate, living on South Side; excellent working
conditions. UNIVERSITY OF CHICAGO, 5750
Ellis-av.

STENOGRAPHER—CAPABLE AND EXPE-
rienced young lady, Underwood operator.
Good, permanent position. ENTERPRISE
PAINT MFG. CO., 854 Van Buren-st.

STENOGRAPHER — GOOD, WHO CAN
translate German to English. Answers
must be in not later than Tuesday. Address
C E 381, Tribune.

STENOGRAPHER—GOOD OPENING FOR
ALERT, CAPABLE GIRL; SMALL, CON-
GENIAL OFFICE. $20 TO START. 514, 110
S. DEARBORN-ST.

STENOGRAPHER—EXPER., S. S. BANK,
opportunity, advancement to secretaryship.
Address C F 379, Tribune.

STENOGRAPHER—OFFICE GIRL, HAN-
DY; CHRISTY ENGRAVING CO., 501 S. Dear-
born-st., top floor.

STENOGRAPHER—FOR HALF DAYS. NO
objections to capable beginner. Address X
406, Tribune.

STENOGRAPHER—COMPETENT, A1; PER-
manent position to right person; good sal-
ary. Address C B 437, Tribune.

STENOGRAPHER—COMPETENT, HIGH S.
grad, state exper., salary wanted. Perma-
nent. Address S 358, Tribune.

STENOGRAPHERS—EXPERIENCED; STATE
age, wages and exp. Address X 339, Trib-
une.

STENOGRAPHER — MUST BE EXPERI-
enced; competent in office work; $20 a
week. Address C F 366, Tribune.

STENOGRAPHER — EXPERIENCED; ALSO
beginner; H. S. edu.; Rem. and Underwood.
Edu. Publishers. 2210 South Park-av.

STENOGRAPHER—YOUNG SCHOOL EXP.
girl; must be fast with books, $95.
Address C F 357, Tribune.

STENOGRAPHER — PERMANENT POSI-
tion, railroad office; 7 years' exp. Rogers
Pk. 5414.

STENOGRAPHER—COMPETENT AT LEAST
2 years' exp. 1244 Conway Bldg.

STENOGRAPHER — GENERAL OFC. WORK,
young lady, S. Address C F 526, Tribune.

STENOGRAPHER—STATE AGE, EXPERI-
ence, and salary. Address S 122, Tribune.

STENOGRAPHER — UNDERWOOD MACH.
Canfield Mfg. Co., 4003 Broadway.

STENOGRAPHER—WITH LITTLE EXPERI-
ence. Apply 401 Monadnock Block.

STENOGRAPHER — WITH BOOKKEEPING
experience, call Monday, 432 Marquette Bdg.

STENOGRAPHER—EXPERIENCED, NEAT
and accurate. Room 900, 202 S. State.

STENO.—ACCURATE BEGINNER; $15; W.S.
Address S 409, Tribune.

STENOGRAPHER—EXPERIENCED. CALL
1109, 608 S. Dearborn.

STENOGRAPHER—EXPERIENCED. ELEC-
trical dictation. Call 6161 S. State.

STENOGRAPHER — EXPERIENCED. LAW
office. Call 1334 First National Bank Bldg.

WANTED—FEMALE HELP.
Stores and Offices.

STENOGRAPHER.
Young lady with experience for account-
ing department of southwest side factory.
One with knowledge of bookkeeping pre-
ferred.
Hours 8:30 to 12 and 1 to 5 p. m., except
close at 12 Saturdays the year round.
State experience and all other needful par-
ticulars about yourself, including salary ex-
pected. Give telephone number. Address
C B 180, Tribune.

STENOGRAPHER—EXPERI-
enced; permanent position
in a large mercantile estab-
lishment; salary $21 per wk.
State experience. Address D
C 51, Tribune.

STENOGRAPHER
with some experience in gen-
eral office work. Excellent
opportunity.
LOREN MILLER & CO.,
4722 Broadway.

STENOGRAPHER—A REAL
one that knows the game;
give full particulars first let-
ter; also phone number; re-
siding south. Address C E
69, Tribune.

STENOGRAPHER AND
bookkeeper. Must be thor-
oughly experienced. Steady
employment.
FRANK & ADELSON,
215 So. Market-st.

STENOGRAPHER AND TYP-
ist, with several years' ex-
perience. Good opportunity.
Permanent position, with
chance of advancement. Call
230 S. Franklin, 2d floor.

STENOGRAPHER
of some experience; reasonably rapid and
accurate in taking dictation; excellent oppor-
tunity for one capable of development in a
fast growing wholesale millinery house;
hours 8:30 to 5:30. Saturday 1 p. m.
throughout the year.
CHICAGO BARGAIN HOUSE,
180 N. Michigan-av.

STENOGRAPHER.
Experienced, wanted for
permanent position. Apply
PHEOLL MFG. CO.,
5700 W. 12th-st.

STENOGRAPHERS — EXPE-
rienced; good salary; per-
manent. OLSON RUG CO.,
Monroe 3095.

STENOGRAPHER—EXPERI-
enced; permanent position;
good salary. BURKE &
JAMES, 24 E. Ontario.

STENOGRAPHER—WITH AT LEAST ONE
year's experience, who has had high school
training outside of business course. Perma-
nent position; chance for advancement. Write
or apply HAWTIN ENGRAVING CO., 19 S.
Wells-st.

STENOGRAPHER—COMPETENT, IN PLEAS-
ant office of well known manufacturing
concern; must be neat and anxious to ad-
vance; permanent position and ideal working
conditions; salary $18 to start. Address C E
233, Tribune.

STENOGRAPHER — EXPE-
rienced. Elec. Rotary Ma-
chine Co., 40 So. Clinton.

STENOGRAPHER — WITH THOROUGH
knowledge of English and executive ability,
for important position; bookkeeping experi-
ence desirable; state age and past experience.
Address X 238, Tribune.

STENOG.—WHO WISHES POSITION WITH
future, accuracy essential, not speed; small
W. S. electric mfg. business; assist owner;
light, airy office; $18. Address S 408,
Tribune.

STENOGRAPHER AND GENERAL OFFICE
worker—Excellent opportunity for a beginner
to work into a good position; salary $12-
$14 to start. Apply MISS SCHOOMAKER,
Room 700, 431 S. Dearborn.

STENOGRAPHER AND OFFICE ASSISTANT
—Must be able to operate small switchboard;
good chance for advancement. Address, giv-
ing experience, references, salary expected,
etc., C B 395, Tribune.

STENOGRAPHER—EXPERIENCED; PERMA-
nent position; agreeable surroundings;
downtown; give age, experience, and salary
expected. Address C B 397, Tribune.

STENOGRAPHER.
High class, experienced, university grad-
uate; $25. Address O 332, Tribune.

STENOGRAPHER — EXPERIENCED AND
competent, for Pullman mfg. concern; short
hours; state experience, salary, and phone
No. Address C B 454, Tribune.

STENOGRAPHER—BRIGHT, IN LOOP; HIGH
school graduate; year or more experience;
cap. adv.; state age, exp., refs., salary, and
phone number. Address C F 380, Tribune.

STENOGRAPHER—FOR STENOGRAPHIC
and clerical work; must have high school
education. Apply Wilson Steel Products Co.,
49th-st. and S. Western-av.

STENOGRAPHER—EXPERIENCED, H. S.
training; permanent position; salary $15
to start.
D. E. CUNNINGHAM & CO., 443 S. Dearborn.

STENOGRAPHER—BEGINNER, FOR LAW
office, good opportunity to learn law office
work. State age, experience, if any and sal-
ary desired. Address X 272, Tribune.

STENOGRAPHER — BY A MECHANICAL
rubber goods house; permanent position;
state salary wanted. Address C B 187,
Tribune.

STENOGRAPHER—COMPETENT, FOR OUR
mail order dept.; splendid opportunity; state
exp., salary expected to start. Address S E
488, Tribune.

STENOGRAPHER—SALARY $20.00 PER
week; must be capable and willing worker;
hours 8:30 to 5. Apply Monday, Sept. 8,
R. 1006, 168 N. Michigan-av.

STENOGRAPHER—EXPERIENCED; MUST
speak Polish. Call and ask for Mr. Marko-
wick, A. P. Traders and Importers, wholesale
grocers, 668-670 W. Washington-blvd.

STENOGRAPHER — COMPETENT YOUNG
woman with mercantile experience in whole-
sale house. Give full details. Salary $25.
Address S 500, Tribune.

STENOGRAPHER — COMPETENT, SNAPPY
business girl, age 25 to 30; salary $75 to
$90. 8:30 a. m. Tuesday. Rm. 1809,
208 S. La Salle-st.

STENOGRAPHER—ALSO TYPIST; NEAT
willing worker; easy hours and good
pay; permanent position for right persons.
Address P. O. Box 819, Chicago.

STENOGRAPHER AND BOOKKEEPER—
for real estate office; $75th-st.; state exp.
and salary. Address N 73, Tribune.

STENOGRAPHER—EXPERIENCED; HIGH
school education; good worker; salary $20
per week. Address C B 245, Tribune.

STENOGRAPHER — TO DO BILLING, AP-
ply at once. Irving Brandt Co., 100 W.
Adams.

STENOGRAPHER—EXPERIENCED; PERMA-
nent position; good salary; grain business.
HALES & EDWARD, 327 S. La Salle-st.

STENOGRAPHER—WITH SOME EXPERI-
ence; permanent position. Garden City
Wrecking Co., 5010 S. Kedzie-av.

STENOGRAPHER—EXPERIENCED; PER-
manent position; good salary; advertising
agency. Address C F 438, Tribune.

STENOGRAPHER — EXPERIENCED, PER-
manent position; state age, experience, and
salary expected. Address C F 57, Tribune.

STENOGRAPHER—SALTER, 24 WEST
Side r. s. off.; living salary to capable wom-
an. Address own handwriting, X 172, Tribune.

STOCK CLERK.
EXPERIENCED YOUNG
GIRL FOR MILLINERY ES-
TABLISHMENT. STEADY
WORK AND GOOD PAY.
SATURDAY AFTERNOON
OFF.
BLUM'S,
RM. 510, 616 S. MICHIGAN.

SWITCHBOARD OPERATOR — PLEASANT
loop office; small board; give exp. and sal-
ary desired. Address X 544, Tribune.

WANTED—FEMALE HELP.
Stores and Offices.

SWITCHBOARD OPERATOR
and mail clerk. Permanent,
pleasant position for a wide
awake girl. Good starting
salary.
AVALON FARMS CO.,
331 W. Ohio-st.

SUPERVISORY CLERK.
A large mfg. corporation has $25 week
positions for three or four capable young
women who have had experience in handling
figures and in supervising a small working
force. Women with mail order experience
preferred. Reply in detail, stating age, ex-
perience and phone no. confidentially. Ad-
dress A D 377, Tribune.

SWITCHBOARD OPERATOR
Small board. Good salary.
Congenial surroundings. Ap-
ply to Miss Boese, 215 S. Mar-
ket-st., 7th floor.

SWITCHBOARD OPERATOR
Also clerical work. Pleasant working con-
ditions. State age, experience and references.
Address X 330, Tribune.

SWITCHBOARD OPERATOR
Capable of doing some office work in
connection with board; age 18 to 25; salary
$14. Apply 10 o'clock Monday morning.
Crescent Engraving Co., 161 W. Harrison-st.

SWITCHBOARD OPERATOR AND CASHIER
—Must be dependable, experienced, and live
at home. Apply Pellet Magneto Co., 2548 and
Wabash.

SWITCHBOARD OPERATOR—EXPERT, AS-
sist on clerical work; state experience, age,
and salary. Address C B 186, Tribune.

SWITCHBOARD OPERATOR—ONE FAMIL-
iar with the city preferred. Apply Atlas
Corp., 2326 Indiana-av.

SWITCHBOARD OPERATOR—EXPERIENCE
unnecessary; Protestant; good opportunity.
Address X 341, Tribune.

SWITCHBOARD OPERATOR AND TYPIST—
Experienced; good wages. Address C B 263,
Tribune.

SWITCHBOARD OPERATOR AND TYPIST—
$15 to start; advancement. Room 100, 64
W. Randolph-st.

TELEPHONE OP.—LADY, IN N. SIDE APT.
hotel. Watch 7 to 12 and 6 to 9:30; next
day 12 to 6 p. m. Pleasant surroundings, no
room or board, $15 weekly. References req.
Address A B 537, Tribune.

TELEPHONE OPERATOR—SOUTH SIDE
resident; state experience and salary want-
ed. Address C E 207, Tribune.

THREE TYPISTS.
Come ready to start. Good
salary, good hours and quick
advancement to splendid,
permanent position. C. D.
Peacock, Mail Order Dept.
Ask for Mr. R. A. Weigel.

TICKET WRITERS.
GOOD SALARIES.
STEADY WORK.
CHICAGO TAILORS' ASSN.,
535 S. FRANKLIN-ST.

TICKET WRITER.
Experienced on wholesale
tailoring.
MUTUAL TAILORING CO.,
1086 W. Van Buren.

TICKET WRITERS—EXPER. STEADY PO-
SITION, GOOD PAY AND BONUS AT THE
END OF THE SEASON. CAN ALSO USE
SEVERAL GIRLS FOR GENERAL OFFICE
WORK.
THE CITY TAILORS,
228 S. MARKET-ST.

TICKET WRITERS—EXPER. WHOLESALE
tailoring house. Steady work, highest pay.
Apply at once. GUNKEL NOVY CO., 527 S.
Wells-st.

TIMEKEEPER.
Wholesale clothing experi-
ence preferred; permanent
position.
EDERHEIMER-STEIN CO.,
1911 W. 12th-st.

TIMEKEEPER — ASSISTANT
for shop.
SCOTCH WOOLEN MILLS,
813 W. Adams.

TIMEKEEPER—YOUNG LADY, EXPERIEN-
ced in special order coat shop; must be
quick and accurate at figures and write good
hand. J. L. TAYLOR & CO., 535 S. Frank-
lin-st., 10th floor.

TYPIST.
Billing exper. pref. or be-
ginner, who will be well paid
while perfecting herself.
Hours 8 to 5. Sat. aft. entire
year.
FULLER, MORRISSON CO.,
540 W. Randolph.

TYPIST — MUST BE 17 OR
over and have practical ex-
perience.
KELLOGG SWITCHBOARD &
SUPPLY CO.,
1066 W. Adams-st.

TYPIST
with some knowledge of
general office work. Splen-
did opportunity for advance-
ment. Permanent position.
THE NUCOA BUTTER CO.,
28th-st. and Kilbourn-av.

TYPISTS.
For addressing and filling in.
Highest rates paid.
Good salary. Permanent.
632 Sherman-st., 6th floor.
2 blks. so. of Board of Trade.

TYPISTS—WITH OR WITH-
out experience, and Elliott-
Fisher operators for billing.
Apply 14 N. Franklin-st., 6th
floor.

TYPISTS — COMPETENT, EXPERIENCED
young woman for sales promotion dept. of
large manufacturing concern. Where good
work is appreciated and suitably rewarded.
Surroundings, working conditions and oppor-
tunities are of the best. Address fully and
in confidence, giving age, nationality, experi-
ence and salary expected B E 246, Tribune.

TYPIST AND TYPIST — INTELLIGENT
young woman to do typing and clerical
work in subscription department loop publish-
ing house. Must write plain, neat hand, be
painstaking and thorough. Pleasant work;
convenient location; state salary expected.
Address A B 538, Tribune.

TYPIST—ANYONE TO CUT STENCILS ON
L. C. Smith machine; experienced pre-
ferred, but not absolutely necessary; good
pay and working conditions. Apply Exten-
sion Magazine, 223 W. Jackson-blvd.

TYPIST — EXPERIENCED, BY BANKING
concern. Opportunities for advancement are
excellent. Salary to start $15. Apply MR.
OLESON, Rm. 1050, 208 S. Dearborn-st.

TYPIST—2, ONE WITH A KNOWLEDGE
of billing preferred; also girl for switch-
board. Good salaries and hours. Phone
Yards 1009.

TYPIST—SMALL OFFICE. EXPERIENCE
not absolutely essential. In reply state
age, education and salary desired. Address
C B 269, Tribune.

TYPIST—EXPERIENCED; PERMANENT PO-
sition. Apply Old Colony Life Insurance Co.,
675 Old Colony Bldg.

TYPIST—BRIGHT EXPERIENCED YOUNG
girl for general office work. Enterprise
Paint Mfg. Co., 854 Van Buren-st.

TYPIST—ON BILLING DESK, ABLE TO DO
own figuring; good opportunity and perma-
nent; $18. Address D B 69, Tribune.

WANTED—FEMALE HELP.
Stores and Offices.

WOMEN AND GIRLS FOR folding and mailing catalogues. Experience unnecessary. Careful instruction to beginners. Pleasant working conditions and good salary to start.
STANLEY ROGERS CO.,
1019 W. Jackson-blvd.

WOMAN,
Young, living south side, to assist cashier and do general office work; some knowledge of bookkeeping and typewriting desirable; growing factory; pleasant office surroundings; fine opportunity to develop into important position.
VAN CLEEF BROS.,
Woodlawn-av. and 77th-st.

WOMEN—WE HAVE CLERICAL POSITIONS for women over 25 years old, without experience. $55 to start. Early advancement to those making good. Office very convenient to those living south of 35th-st. Address C E 230, Tribune.

WOMEN — FOR FILING, CLERICAL AND typewriting; permanent employment; definite advancement; wholesome environment. Apply Employment Department, HIBBARD, SPENCER, BARTLETT & CO., State and South Water-sts.

WOMEN—FOUR CHRISTIAN YOUNG WOMEN for general office work; high school graduates preferred, with or without experience; fine opportunity for advancement. Apply B. MEERLAM, 431 S. Dearborn, Rm. 700.

WOMAN—YOUNG, WHO HAS RECENTLY finished a full course at business college, for assistant teacher of bookkeeping. Metropolitan Business College, 9008 Commercial-av.

WOMAN—ELDERLY, FOR BOOKKEEPING and stenography; steady position; good wages. Apply CHICAGO SMELTING AND REFINING CO., 1356 W. 21st-st.

WOMAN STENOGRAPHER — EFFICIENT; rapid taking notes and operating typewriter; good references necessary. Address C B 365, Tribune.

WOMAN—YOUNG, FAMILIAR WITH TELEphone, as counter clerk in bakery. 4754 Cottage Grove.

WOMAN—WITH BUSINESS EXPERIENCE, for work in drug store. Good salary, ref. 4301 Grand-blvd.

WOMAN—HELPER, LIGHT WORK, GOOD hours. Inquire Quaker Oats Co., Mr. Sharp, 16th and Dearborn-sts.

WOMAN—BRIGHT, FOR GIRL, RETAIL CANdy. MACKENZIE, 426 S. Dearborn-st.

YOUNG LADIES—WITH OR without experience, for general office assistants. Should write plain, rapid hand, preferably with high school education. Highest salary paid and rapid advancement assured. Ideal working conditions. Close daily 4:45; Saturday at noon all year around.
BABSON BROS.,
2845 W. 19th-st.

YOUNG LADIES
for various positions in our offices. No experience necessary. Permanent employment, with excellent opportunities for advancement to those who qualify. Working hours 8:30 to 5:30. Apply auditing department, 9th floor center.
ROTHSCHILD & COMPANY,
State, Jackson, Van Buren.

YOUNG LADY WITH AT least a grammar school education, who writes a legible hand and is good at figures, for general clerical work. This position offers opportunity for early advancement. Hours 8 to 4:30, 12 o'clock on Saturday.
HARTMAN FURNITURE & CARPET CO.,
8918 Wentworth-av.

YOUNG LADY
for wholesale grocery office. Should have some mailing department experience. Permanent, good paying position for capable applicant.
STEELE-WEDELES CO.,
224 NO. LA SALLE-ST.

YOUNG LADY—FOR POSITION in note collection dept. of large financial institution. Addressograph experience desirable.
950 First Nat'l Bank Bldg.

YOUNG LADIES
for general office work. Short hours. Good pay; excellent opportunity for advancement.
PROGRESS TAILORING CO.,
161 W. Harrison-st.

YOUNG WOMEN—TO WORK in office and order departments.
PERCIVAL B. PALMER & CO
367 W. Adams-st.

YOUNG LADY
to take care of store in dyeing and cleaning plant.
Paris Dyeing & Cleaning Co.,
312 W. 31st-st.

YOUNG WOMEN—TO WORK in office and order departments.
PERCIVAL B. PALMER & CO
367 W. Adams-st.

YOUNG LADY
for talking machine department. Bright and of neat appearance; thoroughly experienced in the selection and selling of Victor and Edison records. Only girls with experience need apply. Permanent position.
ADAM SCHAAF PIANO CO.,
700 W. Madison-st.

YOUNG WOMAN.
Who has some musical training and ability, to train for position as sales clerk on phonographs. Reply, giving experience if any, musical training and salary expected. Address C B 262, Tribune.

YOUNG LADY—WITH CLERICAL EXPERIence; 44 hour week; 12 o'clock Saturday. Permanent with chance for advancement. State age, experience and salary expected. Address C B 430, Tribune.

YOUNG LADY—FOR GENERAL OFFICE work; position permanent; opportunity for advancement; state age, experience, and salary expected to start. Address S 567, Tribune.

YOUNG LADY—TO KEEP CARD RECORD system. Must be typist of moderate ability. Apply Monday morning ready for work.
MOTOR AGE,
5 S. Wabash-av.

YOUNG LADY—FOR OFFICE WORK, WITH some knowledge of bookkeeping. Apply J. Weber, Weber's Dept. Store, Van Buren and Clark-sts.

YOUNG LADY—FOR GENERAL OFFICE work. Copying orders, filing, etc. State salary and experience. Address D C 374, Tribune.

YOUNG WOMAN—FIRE INSURANCE EXperience, open, cancellations. Good opening. References. Address C B 305, Tribune.

YOUNG LADY—ABOUT 16 YEARS OF AGE, as stockkeeper and office work. No experience necessary. Address B D 533, Tribune.

YOUNG LADY—FOR CLERK IN STORE, EXperience unnecessary. Hours 6:30 a. m. to 1 p. m. $9 to start. Voldisch Bros., 3429 N. Clark-st.

YOUNG LADY—WITH CLERICAL EXPERIence, accurate at figures and good penman, to figure costs in timekeeper's office. Address B E 525, Tribune.

YOUNG LADY—WITH EXPERIENCE IN figures, general office work and typewriting; pleasant office; congenial surroundings. 3711 Ogden-av.

YOUNG LADY—FOR CLERICAL WORK IN candy service station. Must write a good hand. See Mr. Corcoran, 62 W. Madison-st., 4th fl.

YOUNG LADY—EXPERIENCED STENOGrapher and office clerk; good prospect. Rm. 1201, 343 S. Dearborn-st.

WANTED—FEMALE HELP.
Stores and Offices.

YOUNG LADIES
To learn bookkeeping. We will teach our system of bookkeeping to any young lady with grammar or high school education and pay a good salary while learning, with advancement in accordance with progress made. Must be able to write a good, plain, rapid hand; no previous experience necessary; steady work; ideal working conditions. Close daily 4:45; Saturday at noon all year around.
BABSON BROS.,
2845 W. 19th-st.

YOUNG LADIES.
If you write a rapid, legible hand and are looking for a permanent position we would like to have you call at our employment office and discuss with Miss Roche the many positions we have open, where rapid advancement is assured.
CHICAGO MAIL ORDER CO.,
2611 Indiana-av.

YOUNG LADY TO DO CLERical Work; also some stenography.
SOUTHERN COTTON OIL CO.,
1464 W. 37th-st.,
Near Ashland-av.

YOUNG WOMEN TO WORK three days a week, short hours, 10:30 to 4:30, on our inspecting force.
Apply Superintendent's Office, 8th floor. Take Adams and Dearborn-st. elevators.
THE FAIR.

YOUNG LADY—IN OFFICE of wholesale manufacturing concern for clerical work. Good opportunity. Answer in own handwriting, stating age, experience, and salary desired. Address C F 576, Tribune.

YOUNG LADY WANTED—Edison dictating machine operator; Protestant; small office, near Northwestern Ry. station. Hours 8 to 5, every Saturday afternoon off. Satisfactory salary; permanent position. Address C E 225, Tribune.

YOUNG LADY
to take charge of mailing and filing dept. Large, light, airy office. 44 hour week.
ROSENWALD & WEIL,
3815 Armitage-av.,
Corner Hamlin.

YOUNG LADY—TYPIST, WITH SOME STEnog. experience, state age, experience and salary. Address C E 173, Tribune.

Executives and Managers.

LADY—HEAD, WHO HAS HAD YEARS OF experience, to take charge of a first class ladies' ready to wear store selling high grade suits, dresses, gowns, and furs; must be a high class woman, 30 to 45 years of age, and of good appearance and able to handle help and take turnovers and help buy; good salary, commission, with a good future. Write to HARRY SHON CO., Michigan City, Ind.

MANAGER—A POSITION AS MANAGER OF our employment dept. leads to more responsible administrative work if you are the right woman. Our present manager is taking on larger respon-ibilities with us and we need a woman to take her place. The position requires tact, patience, and employment knowledge of a high order. Tell us in detail about yourself and your experience. Address C B 252, Tribune.

WOMAN—YOUNG BUSINESS WOMAN WHO can assist the manager of a trade paper publishing house. Must be a stenographer and capable of handling salesmen's reports, watch details that will help produce business. This is an opening for a bright, energetic young woman who is over the frivolous stage. Please state briefly experience, age, salary expected. Address D C 290, Tribune.

FOR DRAPERY DEPARTMENT—WE HAVE a number of high class furniture stores and wish to add drapery department. Want capable woman, thoroughly experienced in draperies and with a knowledge of interior decorating. A position of almost unlimited possibilities; give age, experience, and present salary. Address J O 17, Tribune.

MANAGER—HIGH CLASS WOMEN'S SPECialty store, Minneapolis, requires the services of a capable, experienced efficiency and employment manager. Apply Auditorium Annex, Chicago, Monday afternoon, September 8, for MR. W. F. SHORT.

WOMAN—SINGLE, PROTESTANT TO MANage or learn to, dining room and kitchen of family hotel, near Jackson Park; grand future for good woman of ability. Address C P 386, Tribune.

RESTAURANT MANAGER — FOR HIGH grade restaurant; must be competent to buy and manage both kitchen and dining room. Address C E 362, Tribune.

Girls—Office and Factory.

ADDRESSOGRAPH COMPANY HAS SPLENDID OPPORTUNITIES FOR GRAMMAR SCHOOL GRADUATES OVER 16 YEARS OF AGE. EARN SUBSTANTIAL PAY WHILE WE TEACH YOU HOW TO OPERATE AN OFFICE APPLIANCE MACHINE KNOWN AS GRAPHOTYPE. COME AND SEE THE ACTUAL OPERATION AND CONVINCE YOURSELF. SPLENDID WORKING CONDITIONS AND CONSISTENT HOURS, 8 A. M. TO 4:45 P. M., WITH 30 MIN. FOR LUNCHEON AND 20 MINUTES DAILY RECESS. RECREATION ROOMS, WELFARE, ETC. APPLY ADDRESSOGRAPH CO., EMPLOYMENT DEPT., 901 W. VAN BUREN-ST.

BINDERY GIRL—FOR WORK IN SMALL job printing office. Apply Room 1028 Tribune building.

BINDERY GIRL AND ROLLING MACHINE Feeder—Experienced, living on N. S.; good wages; steady work; daylight factory. Address A B 526, Tribune.

BINDERY GIRLS—EXPERIENCED. ALSO girls to learn. H. L. RUGGLES & CO., 107 N. Market-st.

GIRLS—SEWING. KRAUS BROS.-LOEWY CO., 5617 W. Madison-st.

WANTED—FEMALE HELP.
Girls—Office and Factory.

BELL GIRLS
WANTED.
A LARGE LOOP BANK HAS SEVERAL OPENINGS FOR GIRLS 16 OR 17 YEARS OF AGE AS BELL GIRLS. PLEASANT WORKING CONDITIONS, WITH REFINED SURROUNDINGS AND A LIBERAL MANAGEMENT, MAKE THIS AN UNUSUAL OPPORTUNITY FOR AMBITIOUS YOUNG GIRLS TO SECURE EMPLOYMENT AT EXCELLENT SALARIES, WITH OPPORTUNITIES FOR PROMOTION. THESE POSITIONS ARE OPEN NOW. ADDRESS C B 286, TRIBUNE.

EXPERIENCED BINDERY girls and girls over 14 yrs. to learn. Rapid advancement. Steady work. Apply 538 S. Clark-st., 2d floor.

CHOCOLATE DIPPERS.
Experienced; also wrappers, packers, rollers, experienced or not; good salary; well lighted factory; no basement or refrigerator room. Call Monday, 11 to 1 or 4 to 5:30. 3213 Harrison-st., cor. Kedzie.
MONAHAN CHOCOLATE SHOP.

ERRAND GIRLS
wanted for office work, 14 to 16 years old. Good chance for promotion to bright girls. Short hours.
L. KLEIN,
Halsted, 14th and Liberty-st.

GENERAL ELECTRIC CO.,
53 W. Jackson-blvd.
Wants office girls, 14 to 15; good chance for advancement.

GIRLS FOR LIGHT, CLEAN, factory work; no previous experience necessary; workrooms are large, light and airy; all working conditions ideal; starting rates of pay have just been increased.
BAUER & BLACK,
41 W. 25th-st., nr. State-st.

Girls,
14 to 17 years,
for
STOCK WORK
INSPECTORS.
Apply Ninth Floor—Retail.
CARSON PIRIE SCOTT & CO.

GIRLS,
16 years or over, for
Light factory work.
LOOSE-WILES BISCUIT CO.,
3659 S. Ashland-av.

GIRLS—FOR LIGHT, CLEAN FACTORY WORK; NO EXPERIENCE NECESSARY; PLEASANT SURROUNDINGS; GOOD PAY; PERMANENT. TABLET & TICKET CO., 624 W. ADAMS-ST.

GIRLS
for inspection work.
Good pay and working conditions.
SHERMAN-KLOVE CO.,
4519 W. Harrison-st.

GIRLS—FOR CARTON PACKing and light factory work; experience not necessary; good pay and short hours.
PHEOLL MFG. CO.,
5700 W. 12th-st.

GIRLS WANTED TO PICK UP CARDS.
MANTLE LAMP CO.,
348 N. Ashland-av.

GIRLS — TO RUN POWER SEWING MACHINE. MUST BE OVER 16 YEARS OF AGE.
A. L. RANDALL,
729 S. WABASH.

GIRLS, 16 YEARS OLD, TO learn to make men's neckwear. Good pay.
Thomas & Hayden Mfg. Co.,
529 S. Franklin-st.

GIRLS
For light machine work.
C. H. Hanson Co., 305 W. Erie-st.

GIRLS—16 YEARS OLD AND OVER, FOR light shop work; good steady position. JOHN B. WIGGINS CO., 1104 S. Wabash-av., 8th floor.

GIRLS—YOUNG, TO SEW JEWELRY ON cards; must be handy with the needle; hours 8:30 to 5:30. Apply THE NEWALL MFG. CO., 29 E. Madison-st.

GIRLS—OVER 16, 8 HOURS PER DAY, 4 hours Saturday; day and piece work; piece workers earn $20 to $30 per week. H. G. Saal Co., 4410 Ravenswood-av.

GIRLS—TALL, $14 TO START AND bonus; rapid increase; short hours; clean, easy, steady work. SEWELL-CLAPP ENVELOPE CO., 23 N. Desplaines-st.

GIRL—OVER 16; LIGHT WORK; ADVANCEment. Best conditions. North Side. By Martha Washington Candy Co., 3823 Broadway.

GIRLS—FIRST CLASS GENERAL FACTORY help; good wages; also first class press hands. Apply Superintendent, Greenduck Co., 2027 Throop-st.

GIRLS—FOR ADDRESSING CARDS; $2 A thousand. Call Monday morning ready for work. 712 Masonic Temple.

GIRLS AND WOMEN—FOR LIGHT FACtory work on foils in preparations; good wages. 1228 S. Western-av.

GIRLS—FOR PART TIME OR ALL DAY work in folding paper box factory. Apply 1011-25 S. California-av. Ph. Seeley 2582.

GIRLS—FOR FILING AND GENERAL office work. DAVID B. CLARKSON, 624 S. Wabash-av.

GIRLS—OVER 16, TO LEARN CHOCOLATE dipping. Must have proof of age. FARLEY CANDY CO., 720 N. Franklin-st.

GIRL—YOUNG, 16 TO 18 YEARS OF AGE, to work in factory stockroom. Apply Shoe Dept., A. STARR BEST, Madison and Wabash.

GIRL—BETWEEN 15 AND 16 YRS. OF age, to work. Apply 6th floor, MEYER & CO., 831 W. Adams.

GIRL—TO COLOR LANTERN SLIDES, RM 34, 143 N. Dearborn.

WANTED—FEMALE HELP.
Girls—Office and Factory.

GIRLS,
18 years and over; $12 per week to start; no experience necessary. We teach you; as you gain in experience we increase your salary. Light, pleasant work on paper specialties; no machine work. The work is not hard. Steady, agreeable work under good working conditions.
GARTNER & BENDER,
1104 S. Wabash-av.

GIRLS WANTED.
Over 18 years, and young women for light and pleasant work in soap and perfume department. Starting pay $13.25 per week. Chance to get on well paying piece work. Come ready for work.
WRISLEY PERFUMERY,
925 S. Wells-st.

GIRLS
For light, clean factory work, to fill and pack toilet requisites; 44 hour week; wages range from $10 to $20 per week; piecework; working facilities are the best. Apply
FRANCO-AMERICAN HYGIENIC CO.,
1300 Indiana-av.

GIRLS—FOR PACKING, MILLINERY. CLEAN, LIGHT WORK. EXCELLENT WORKING QUARTERS. GOOD SALARY. HOURS 8 A. M. TO 4:45 P. M. SATURDAY 12 O'CLOCK.
PHILIPSBORN'S,
900 W. VAN BUREN.

GIRLS WANTED FOR FOLDing and inclosing circulars and other light office work. No experience necessary. Steady work, good starting salary. Apply at once.
JOHN MAGNUS & CO.,
1039 W. 35th-st.

GIRLS WANTED.
We have positions open for several girls for light factory work. The work is light, clean and agreeable, with good wages and bonus.
GARDNER & CO.,
2024 So. Wabash-av.

GIRLS OVER 16 AND YOUNG women in our optical mfg. dept.; steady year round employment; good wages while learning; early advancement.
F. A. HARDY & CO.,
10 S. Wabash-av.

GIRLS AND WOMEN.
INEXPERIENCED GIRLS EARN FROM $16 TO $24 AFTER SEVERAL MONTHS' MAKING CORSETS. DO YOU WANT TO LEARN THIS PROFITABLE WORK? WE PAY $12 WHILE LEARNING. HOURS 8 TO 5, 12 ON SATURDAY.
POWELL CORSET CO.,
913 W. VAN BUREN-ST.

GIRLS — MISCELLANEOUS table work, packing, sorting, etc. Hours 8 to 4:30. 12 Saturday.
RHODES,
157 W. Austin-av.

GIRLS—16 YEARS OF AGE and over; for office; $12 to start; good opportunity for advancement. Apply
JOHN SEXTON & CO.,
352 W. Illinois-st.

GIRL,
16, for office work, chance for advancement.
Illinois Life Insurance Co.,
10 S. La Salle-st.

GIRLS—AS PAGES IN BANK, CONGENIAL surroundings and good hours; prefer girls about 16 years of age. Apply in person before 10 a. m. or after 3 p. m. Ask for Mr. Hearn.
HARRIS TRUST AND SAVINGS BANK,
115 W. Monroe-st.

GIRLS
For light factory' work; good chance for promotion.
Goes Lithographing Co., 42 W. 61st-st.

GIRL,
16 years or over, to do dusting in salesroom.
ILLINOIS GLASS CO., 402 W. Randolph-st.

GIRLS—EXPERIENCED BINDERY GIRLS; light and well ventilated work rooms, steady work assured. Apply 7th floor, Regensteiner Colortype Co., Jackson-blvd. and Racine-av.

GIRLS—EXPERIENCED, FOR FEEDING automatic inserting and stitching machines. Apply 1st floor.
ROGERS & HALL CO.,
Polk and La Salle-sts.

GIRL—OVER 16, IN WHOLESALE JEWelry firm; no experience necessary; permanent position; quick promotion. Address B D 407, Tribune.

GIRL—TO WORK IN CIRCULAR DEPT. folding circulars; experience not necessary; permanent position. Apply 623 S. Wabash, 2d.

GIRLS—LIGHT FACTORY WORK, $14-$15 per week to start; good opportunity for advancement. DESPARD & GORDON CO., 557 W. Jackson-blvd.

GIRLS
For soft and hard soldering.
C. H. Hanson Co., 305 W. Erie-st.

GIRLS — FOR LIGHT FACTORY WORK; good wages to start; excellent chance for advancement. Apply Stuart's Products Corp., 430 N. Green-st., 4th floor.

GIRLS—FOR LIGHT FACTORY WORK; clean workroom; good pay. DOWST BROS. CO., 120 Ann-st.

GIRL—YOUNG, 16-18 YRS., CLERICAL work; no experience required. Graphic Duplicator Co., 1857 N. Dearborn-st.

GIRL—USED TO DIRECTORY COMPILING; state age, wages, exp. Address X 358, Tribune.

GIRLS—FOR TABLE WORK IN LIGHT factory; half day Saturdays; steady work. Apply Barrett Bindery, 732 Federal-st.

GIRLS—TO PACK ENGRAVED CHRISTmas cards. Brady-Robbins Co., 534 S. Clark-st.

GIRLS—BRIGHT, FOR CLERKING; PERMAnent. Apply MR. SCHEELE, 16 N. Michigan, 9 a. m. Monday.

GIRLS—FOR PACKING SMALL PARCELS in shipping department; permanent; $55. SWARTCHILD & CO., 29 E. Madison.

GIRLS—FOR WRAPPING BUTTER, WASH Boy Butter Co., 348 W. South Water.

GIRLS—14 TO 16 YEARS FOR LIGHT FACtory work; good wages. 1345 W 21st-st.

GIRLS—TO DO LIGHT FACTORY WORK. A. R. BARNES & CO., 1104 S. Wabash-av.

GIRLS—BETWEEN 17 AND 24 FOR LIGHT factory work. Apply 720 N. Halsted-st.

WANTED—FEMALE HELP.
Girls—Office and Factory.

GIRLS.
100 WANTED FOR LIGHT FACTORY WORK IN A SANITARY KNIT UNDERWEAR MILL. GOOD WAGES TO START AND GOOD INCREASES LATER. NO EXPERIENCE NEEDED. WE CAN ALSO USE A NUMBER OF PART TIME WORKERS.
RUBENS & MARBLE,
12 N. MARKET-ST.

GIRLS UNDER 16.
We have positions open for several young girls between the ages of 14 and 16 for light factory work. The work is light, clean and agreeable, with good wages and bonus. Bring school certificate.
GARDNER & CO.,
2024 S. Wabash-av.

GIRLS
to sew on labels by power machines.
44 hour week.
ROSENWALD & WEIL,
Daylight Shops,
3815 Armitage-av.,
Cor. Hamlin.

GIRLS
for opening mail, folding and enclosing circulars.
Hours, 8 to 4:45 daily.
Saturday, 12 o'clock.
PHILIPSBORN'S,
4th floor, 911 W. Jackson.

GIRLS.
Cereal packing and can goods labeling.
Apply Shipping Supt.,
FRANKLIN M'VEAGH & CO.,
Lake and Market-sts.

GIRLS—FOR OUR CANNING dept.; good pay and good working conditions.
OSCAR F. MAYER & BRO.,
1241 Sedgwick-st.

GIRLS
for sorting paper stock in pressroom. Light work. No experience necessary. Hours 8 to 5:30; 12:15 Saturdays.
AMERICAN COLORTYPE CO.
1151 Roscoe-st.

GIRLS WANTED
for factory work. Hours 7:30 to 4:30. Half day on Saturday. Paid for full week.
SAWYER BISCUIT CO.,
1031 W. Harrison-st.

GIRLS—BETWEEN 18 AND 20, icing room work. Good pay. Excellent working conditions. Apply
McMAHON BISCUIT CO.,
21 N. Green-st.

GIRLS—16 YEARS OF AGE and over, to work in cloak factory. Experience not necessary.
Percival B. Palmer & Co.,
367 W. Adams.

GIRL — TO FILE ORDERS. Light work in shipping room. Short hours. Good wages.
STRAUSS BROS.,
1027 W. Van Buren.

GIRLS—FOR LIGHT ASSEMbly work on motion picture camera. Good wages. Universal Camera Co., 557 W. Jackson-blvd.

GIRLS WANTED.
We have a few positions for girls over 16, light work in large publishing house; liberal salary and hours. Close 12:15 Saturday all year.
WOMAN'S WORLD,
107 S. Clinton-st.

GIRLS.
We want several bright girls with or without experience to do filing, checking and general office work; splendid opportunity for advancement. A. B. SHUBERT, INC., 25-27 N. Austin-av.

GIRLS—FOR STAMPING LINENS AND light factory work; hours 8:30 to 5:30; pleasant workroom; no experience necessary. ASMUS BRADLEY CO., 208 W. Monroe-st., 8th floor.

GIRLS — TO LEARN TO FEED GORDON presses; steady work; good salary and bonus to start. Sewell-Clapp Envelope Co., 23 N. Desplaines-st.

GIRLS—FOR GOOD CLEAN WORK; OPPORtunity to learn armature winding; $12 per week to start, with chance for advancement. Clements Mfg. Co., 601 Fulton-st.

GIRLS—TO WORK IN OUR HAND FOLD DEpartment; run machines and make envelopes by hand; steady, desirable work. Sewell-Clapp Envelope Co., 23 N. Desplaines.

GIRLS—EXPERIENCED PUNCH PRESS operators; excellent openings; pleasant surroundings; half day Saturday; North Side. Address B D 387, Tribune.

GIRLS—BET. 14-16, FOR LIGHT SHOP work, to learn gold and silver printing; wages $12 while learning. BUSCH & CO., 322 W. Van Buren-st.

GIRLS—TO PACK BABY SHOES; HIGH school education. Western Shoe Co., 413 S. Lincoln-st.

GIRLS—MACHINE OPERATORS ON INfants' shoes. Western Shoe Co., 413 S. Lincoln-st.

GIRL—TO SEW TICKETS IN CUTTING room; also boy to run errands. 1391 Milwaukee-av.

GIRLS—TO WRAP MERCHANDISE; NICE clean work; salary from $16 to $18 per wk. James H. Bore Mfr. Co., 412-420 Orleans-st.

GIRLS—BRIGHT, OVER 18, FOR SPECIAL office work; good salary to start; fine future. Banner Tailoring Co., 843 W. Adams-st.

GIRL—LIGHT FACTORY WORK; BEST conditions; North Side. Address B D 383, Tribune.

GIRLS — EMBROIDERY, EXPERIENCED on machines; good pay, steady positions. Apply 15 E. Washington, Rm. 309.

GIRLS—FOR LIGHT FACTORY WORK. Apply 1st floor, 3047 Carroll-av.

GIRL—LIGHT WORK; GOOD PAY. RM 617 Manhattan Bldg., 431 S. Dearborn.

WANTED—FEMALE HELP.
Girls—Office and Factory.

GIRLS.
NO SLACK SEASON. NO RUSHING FOR A FEW WEEKS, BUT STEADY WORK OF THE SAME KIND ALL YEAR ROUND. VARIOUS POSITIONS OPEN IN CLEAN, LIGHT WORKRMS., PAYING $12 TO $15. NO EXPERIENCE NECESSARY.
44 HOUR WEEK.
VACATION WITH PAY.
SEE MR. MASON,
913 W. VAN BUREN-ST.,
6TH FLOOR.

GIRLS.
In our dry goods department we have positions for girls 16 to 18. This is light, clean work and affords excellent opportunity for advancement.
Hours, 8 to 5. Saturday, 12.
BUTLER BROTHERS,
Randolph-st. Bridge.

GIRLS—SEWING MACHINE OPERATORS, on knitted bathing suits, for Merrow and 2 needle machines; experienced operators preferred, but not necessary; girls to start, $16.50 wk.; modern daylight factory; 44 hr. wk. SHAKER KNITTING MILLS, 5th floor, 426 S. Clinton-st.

GIRLS FOR STOCK WORK.
Experience unnecessary; work clean; wholesale millinery stock. Good opportunity. Good salary to start. Apply W. H. Haun, Chicago Mercantile Co., 159-171 N. Michigan-av.

GIRLS WANTED—FOR LIGHT FACTORY WORK. GOOD STARTING WAGES AND CHANCE FOR ADVANCEMENT. 2949 W. VAN BUREN.

GIRLS—14 TO 16 YEARS. We can use a few bright girls as inspectors and cashiers. Retail store light, clean work. Apply A. Starr Best, 1 North Wabash-av.

GIRLS WANTED
for light factory work. Permanent positions. Good pay.
DURAND & KASPER CO.,
Lake and Union-sts.
Apply Mr. Popp, Supt.

GIRLS—OVER 16 YEARS OF age, to learn shoe fitting. Steady work and good opportunity to learn a trade.
The Florsheim Shoe Co.,
841 W. Adams-st.

GIRLS—14 TO 16, FOR LIGHT work. Eight hours. No experience necessary. $9.00 to start. Advancement.
IDEAL BOOK BUILDERS,
9 S. Clinton-st., cor. Madison.

GIRLS.
16 TO 18 YEARS OLD.
FOR CLERICAL OR MESSENGER WORK.
Apply BETWEEN 8:30 A. M. AND 12 M.
COMMONWEALTH EDISON COMPANY,
ROOM 1823, 72 D. ADAMS-ST.

GIRLS—10, GENERAL WORK on cartons and cans, in spice dept.; 4 to put caps on tin cans in can dept.
THOMSON & TAYLOR SPICE CO., 536 W. 22D-ST.

GIRLS—SEEKING EMPLOYment can obtain good positions and good pay at Edwards & Deutsch Litho. Co., 2320 S. Wabash.

GIRLS — EXPERIENCED ON gathering, $18 per week. 48 hours. 1315 W. Congress-st., 6th floor.

GIRLS — TO FILL ORDERS; GOOD PAY; easy and healthy working conditions. Standard Fashions Co., 2231-49 South Park-av.

GIRL—FOR CIRCULAR WORK IN WHOLEsale tailoring house. We offer steady work, good pay, with opportunity for speedy advancement. GUNKEL, NODY & CO., 527 S. Wells.

GIRL—COMPETENT, FOR ADVERTISING department in wholesale house; no experience necessary; splendid opportunity; steady work; highest paid. GUNKEL, NODY & CO., 527 S. Wells.

GIRLS—TO LEARN TO OPERATE ENVELope folding machines; steady work; good salary and bonus to start. Sewell-Clapp Envelope Co., 23 N. Desplaines-st.

GIRLS—OVER 16 YEARS, FOR PACKING candy and light factory work; good wages, 44 hr. week; experience not necessary. FAN CONFECTION FACTORY, 341 W. Erie-st.

GIRL—ABOUT 16, FOR NO. SIDE BANK; must be No. Side resident; state experience and salary expected. Address C F 85, Tribune.

GIRL—17 YEARS, FOR FILING ORDERS; experience not necessary, as we will instruct you in this work; good salary; permanent position. 623 S. Wabash-av., 2d.

GIRLS—14-16; GOOD POSITIONS; STEADY work; advancement; exp. not necessary; Sat. 1 p. m.; salary to start, $8. 20th Century Bureau, 230 S. La Salle.

GIRLS—FOR LIGHT ELECTRICAL ASSEMbling. Apply at once. Pelouze Mfg. Co., 232 E. Ohio-st., 2d floor.

GIRL—FOR STOCK RECORD AND GENERAL office work; $15. E. A. BEAR & CO., 728 W. Randolph.

GIRLS—TO OPERATE MULTI COLOR OR automatic printing machines. BOURKE RING ENVELOPE CO., 507 W. Jackson-blvd.

GIRLS—16 TO 18 YRS. TO PACK PARCEL post; permanent position. SWARTCHILD & CO., 409 Heyworth Bldg.

GIRLS—14 TO 16, FOR INSPECTION WORK on corsets, light, airy factory; pleasant wk. POWELL CORSET CO., 913 W. Van Buren.

GIRLS—EXPERIENCED FOR LABELING and packing. HENRY HORNEK & CO., 571 W. Randolph-st.

GIRLS—OVER 16, FOR LABELING, PACKing, and filling $12 wk. and bonus, based on output. Apply 156 E. Sangamon.

WANTED—FEMALE HELP.
Girls—Office and Factory.

GIRLS WANTED,
Over 16 years of age,
to learn bindery work.
No experience required.
$12 per week to start; $13 in two weeks; $14 in four weeks. Girls can earn $15 to $18 per week in one month.
Steady positions to good girls
Apply
R. R. DONNELLEY & SONS COMPANY,
731 Plymouth-ct.
Opposite Dearborn-st. station

GIRLS
AND
YOUNG WOMEN,
14 Years to 18 Years,
as
INSPECTORS,
CASHIERS,
STOCK CLERKS,
OFFICE CLERKS.
Pleasant, permanent positions with good opportunity for rapid advancement. Apply 5th floor, employment office.
CHAS. A. STEVENS & BROS.,
STATE-ST., NORTH OF MADISON-ST.

GIRLS—EXPERIENCED AND inexperienced, for various kinds of light factory work; assemblers on light metal, operators for drill and punch presses; also work in book bindery, such as tabbing, indexing, banding, etc.; all light, clean work, attractive, and offers real opportunity.
WILSON-JONES LOOSE LEAF CO.,
3021 Carroll-av.

GIRLS AND WOMEN
for light work in factory; experience unnecessary; best of working conditions; 48 hour week, wages paid for 50 if full week. Good wages; 20% bonus, with rapid chance for advancement. 2032 Clybourn-av., corner Lewis.

GIRLS.
We have opening for a number of willing workers in our mailing department, inserting and and mailing catalogues. Bright, clean, healthful surroundings. Liberal starting salary. Ask for Newman.
HARRIS BROS. CO.,
35th and Iron-st.

GIRLS WANTED
for light factory work. No experience required. Good working conditions. Liberal salaries.
COHN, RISSMAN & CO.,
418 S. Wells-st.

GIRL.
To sort and count lists; also check work from typists.
Chance for advancement; permanent.
632 Sherman-st., 6th floor.
2 blks. so. of Board of Trade.

GIRLS — FOR LABELING from 6 to 12 p. m. Report ready for work.
Calumet Baking Powder Co.,
4100 Fillmore.

25 GIRLS WANTED.
Stick candy wrappers, packers, etc. Pleasant working conditions and good pay.
Wardway Food Factories,
1046 Kingsbury-st.

GIRLS—FOR LIGHT, CLEAN factory work. Good wages. 9 hours a day. Half day Saturday.
Piano & Organ Supply Co.,
2100 No. Racine-av.

GIRLS—WHITE, TO HANG dresses; $10 per week. Apply to Mr. Mellen,
THE LEISER CO.,
324 S. Michigan-av.

GIRLS—CLERICAL WORK. GOOD PAY AND excellent working conditions. STANDARD FISHION CO., 2231-49 South Park-av.

GIRLS—WITH CASH GIRL experience. Apply at 222 W. Superior-st.

GIRLS AND WOMEN
For labeling.
Good pay.
HOSKING & BROS.....5 W. Austin-av.

GIRLS.—EXPERIENCED ON MAKING Paper ice cream and oyster pails; steady position and good pay; 44 hrs. per week. Western Paper Box Co., 172 N. Green-st.

GIRLS—OVER 16; 8 HOURS PER DAY AND 4 hrs. Sat.; day and piece work; piece workers earn $20-$30 per week. H. G. SAAL CO., 4410 Ravenswood-av.

GIRL — OFFICE AND ERRAND, OVER 14 YEARS OF AGE. GOOD SALARY. APPLY TO 1410 DAYTON-ST.
ALEXANDER H. REVELL AND COMPANY.

GIRLS—STEEL AND COPPER PLATE feeders.
AMERICAN BANK NOTE CO.,
118 E. 20th-st.

GIRLS FOR MAILING,
Inserting and wrapping catalogues.
120 North Jefferson-st.

GIRL — COMPETENT, FOR GENERAL housework; family of adults; good wages. Ph. Oak Park 5245. 115 Washington-blvd. Oak Park.

GIRLS—ABOUT 18, TO DO FILING, CARD indexing, etc.; South Side residents; $10 to start. McKinley Music Co., 1307 E. 53th-st.

GIRLS—OVER 16, FOR LIGHT FACTORY work. U. S. Finishing & Manf. Co., 216 N. Clinton-st.

GIRLS AND WOMEN—FOR LIGHT FACtory work; no experience necessary; $12 per week. L. M. JOHNSON, 1635 Fulton-st.

GIRL—FOR GENERAL HSEWK. IN A FLAT; no washing. 4833 N. Monticello-av., 1st. Monticello 2008.

GIRL—PACKING AND LABELING STEADY work. E. A. BEAR & CO., 728 W. Randolph.

GIRL — EXPERIENCED; GEN. HSWK.; wages $10; no washing. 711 Independence-blvd. Kedzie 5248.

GIRL — TO SELL CANDY IN DRUG STORE. No night or Sunday. THIENEN'S, 34 E. Randolph-st.

GIRL—FOR AMATEUR FINISHING WORK. Apply 623 N. Cicero-av.

GIRL—GOOD WAGES. NEWBERRY DELIcatessen, 836 N. Clark.

GIRL — ERRAND GIRL IN ARTIST'S STUdio; $8 per wk.; refs. 862 State-Lake Bldg.

GIRLS AND WOMEN—D. M. GOODWILLIE CO., 1208 W. 22d-st.

GIRL—ERRAND; SKIRT AND WAIST MAKer. 43 Auditorium Bldg.

WANTED—FEMALE HELP.
Girls—Office and Factory.

GIRLS
WANTED, FOR LIGHT ASSEMBLING ON SMALL ELECTRICAL APPLIANCES. NO EXPERIENCE NECESSARY. GOOD WAGES PAID BEGINNERS. RAPID ADVANCEMENT, DEPENDING ON ABILITY. CLEAN, AIRY FACTORY, WITH MATRON IN ATTENDANCE, AND CAFETERIA IN BUILDING.
EDISON ELECTRIC APPLIANCE CO.,
2240 Ogden-av., near 12th-st.

GIRLS.
For folding, mailing, and inclosing. No experience necessary. Fine working conditions. Close daily 4:45; Saturday at noon all year round. Good starting salary with advancement.
BABSON BROS.,
2845 W. 19th-st.

GIRLS,
Over 14 years old, for all kinds of work in our general office, merchandise and shipping departments.
Splendid starting salaries and rapid advancement absolutely assured.
CHICAGO MAIL ORDER CO.,
2611 Indiana-av.

$15

WANTED—FEMALE HELP.
Girls—Office and Factory.

GIRLS

TED, FOR LIGHT AS-
BLING ON SMALL
TRICAL APPLIANCES.
EXPERIENCE NECES-
. GOOD WAGES PAID
NNERS. RAPID AD-
EMENT, DEPENDING
BILITY. CLEAN, AIRY
ORY, WITH MATRON
TTENDANCE, AND
TERIA IN BUILDING.

DISON ELECTRIC
APPLIANCE CO.,

Ogden-av., near 12th-st.

GIRLS.

folding, mailing, and
ing. No experience nec-
y. Fine working condi-
Close daily 4:45; Sat-
at noon all year round.
starting salary with
cement.

BABSON BROS.,
2845 W. 19th-st.

GIRLS,

14 years old, for all
of work in our general
merchandise and ship-
departments.

ndid starting salaries
apid advancement abso-
assured.

AGO MAIL ORDER CO.,
2611 Indiana-av.

$15–GIRLS–$15.

tart you on straight sal-
f $15 while you learn
business. After two
s you will be able to
from $18 to $24.
rking house, 8 o'clock to
clock. Saturdays, 12
k.
at once. First come,
erved.
S. COLOR CARD CO.,
15 S. Clinton-st.

FOR LIGHT FACTORY WORK: EX-
e not necessary; clean interesting
ood wages; steady.
owero Miniature Lamp Works,
652 W. Lake-st., 2d floor.

NSPECTORS AND
WRAPPERS.

ng women, 14 to 18, as
tors and wrappers.
position. Liberal sal-
Apply Superintendent's
8th floor. Take Adams
Dearborn-st. elevators.

THE FAIR.

NSPECTORS GIRLS.
experience required.
opportunity.
ASBERG ENG. & MFG.
CORPORATION,
6 Lake Shore-drive.

APPEARING GIRL TO
hats. Apply Dept. X.
AGE BROS. & CO.,
8 S. Michigan-av.

GIRL—14-15 YRS.; HRS. 8:45-5:
00; easy work; $7.50. MOTOR AGE.
ash

GIRLS — EXPERIENCED; COL-
dye house. Apply 4038 Elston-av.

RS, ROEBUCK & CO.

rs of age
r,

ork in our Catalogue
facturing Department.
anent positions with
s for advancement for
women of ability.
ng wage $13.00.
and a half for all over-

ur week.
on Saturday.
en who have worked
tories will find this
ttractive.

S, ROEBUCK & CO.,
-av. & Arthington-st.

S, ROEBUCK & CO.,
-av. & Arthington-st.

TH SIDE GIRLS.
rel post packages; steady work;
no experience necessary.
NITAX BRUSH CO.,
2333 S. Wabash.

GIRLS — EXPERIENCED; COL-
ored married couple. Also 1 pantry m., 1
c. m., 1 for gen. work. Oakland 864. 4932
Lake Park-av.

CHAMBERMAIDS DINING ROOM GIRLS
kitchen girls, 2 peelers; good pay; steady
job. Apply Fo el, Sheboygan, Wis.

CARETAKER—CHILDREN IN DAY NURS-
ery. 1441 Wicker Park-av. Humb. 5036.

CHAMBERMAIDS—TWO, AT 645 Cass-st.

CHAMBERMAIDS—3, $35, ROOM AND
board. Myers Hotel, Janesville, Wis.

CHAMBERMAIDS — SEE HOUSEKEEPER.
Grace Hotel. Hours, 8 to 4. $40 per mo.

CHAMBERMAIDS—WHITE; MIDDLE AGED.
430 S. Ashland-blvd.

CHAMBERMAIDS AND HELP IN
kitchen. 4802 Broadway. Rog. 3003

COMBINATION GIRL—BOARDING HOUSE;
$40, rm., and board. 61 Cedar-st. Sup. 2804.

WANTED—FEMALE HELP.
Girls—Office and Factory.

SEARS, ROEBUCK & CO.

SAMPLE PASTERS.

GOOD WAGES.
44-hour week.
Time and a half for overtime.

SEARS, ROEBUCK & CO.,
Sherman-av. & Arthington-st.

UNUSUAL OPPORTUNITY.

Neat girls who wish steady
employment in modern day-
light factory. Must be over 16
and not over 20. Bring age
certificate.

Starting salary $14, with
quick advancement.

WM. WRIGLEY JR. CO.,
3535 S. Ashland-av.

WANTED.
GIRLS OVER 16 YEARS
OF AGE.

NO PREVIOUS
EXPERIENCE REQUIRED.

$12 per week to start; $13 at
end of two weeks; $14 at end
of four weeks; rapid ad-
vancement to $15 and $18 per
week.

Steady positions for good
girls. Excellent working
conditions. Light, clean fac-
tory, overlooking Lake Mich-
igan. Cafeteria and club-
rooms.

Apply
R. R. DONNELLEY & SONS
COMPANY,
21st-st. and Calumet-av.

Take Cottage Grove-av. cars to 21st-st.
and walk one block east; Indiana-av. cars
to 22d-st. and Indiana-av. walk two blocks
east and one north; 22d-st. cars to Wa-
bash-av. walk four blocks east and one
south; C. O. to 22d-st. station.

WANTED—GIRLS
for labeling.
Permanent positions.
Good pay.
DURAND & KASPER CO.,
Lake and Union-sts.
Apply Mr. Popp, Supt.

WE NEED GIRLS—MUST BE
over 16 years of age, for fac-
tory work.
Machine operators.
Packers.
Sorters,
Inspectors.
Hours 7:30 a. m. to 5 p. m.
Saturday 7:30 a. m. to 12:30
p. m. Good wages to start.
You can make from $18 to
$20 per week on piece work.
If you have no experience
we will teach you the work.
AMERICAN CAN CO.,
1884 Clybourn-av.
Clay-st. entrance.

YOUNG GIRLS—TO ASSIST
in dressmaker's show room.
Mrs. McAvoy, 77 E. Elm-st.

YOUNG GIRL—TO RUN ER-
rands. Mrs. McAvoy, 77 E.
Elm-st.

WOMEN — TO WORK EVENINGS 5:30 TO
10:30 o'clock, to operate envelope folding
machines; experience not necessary; earn
$2.50 per week.
SEWELL-CLAPP ENVELOPE CO.,
23 N. Desplaines-st.

WANTED—FEMALE HELP.
Girls—Office and Factory.

WOMEN AND GIRLS
for labeling and filling de-
partments. Experienced pre-
ferred. Good hours and
working conditions. Satis-
factory starting wage, with
good opportunity for ad-
vancement.

PRICE BAKING POWDER
FACTORY,
1001 Independence-blvd.

YOUNG WOMEN

For day and night work on
sorting, soldering and ma-
chine work; experience not
necessary; good wages to
start; piecework as soon as
ability is shown.

Apply Employment Dept.

CONTINENTAL CAN CO.,
INC.,
2221 S. Halsted-st.

YOUNG GIRLS—TO LEARN
MILLINERY. WELL PAID
WHILE LEARNING. EVERY
CHANCE FOR RAPID AD-
VANCEMENT. COMPETENT
TRIMMERS AS INSTRUC-
TORS. MISS ANDERSON.
THE EMPORIUM, 28 S.
STATE-ST.

YOUNG LADIES FOR FIL-
ing and general office work;
Wholesale tailoring experience preferred,
but not necessary; hours 8:30 to 5:30; good
pay; steady work; excellent chance for ad-
vance. Apply at once.
WHITNEY TAILORING CO.,
618 W. Jackson-blvd.

50 GIRLS.

No Experience Required.

Light, clean table work, in-
serting mail order catalogues.
$13 per week to start. $14
per week or better after 2
weeks, according to effici-
ency.

48 hours per week. Half
holiday Saturdays.
Steady work.

Apply
THE CUNEO-
HENNEBERRY CO.,
22d and Canal-sts.

12 GIRLS WANTED
between 16 and 18 years of
age, to learn how to water
color pictures by stencil proc-
ess.

No experience necessary.

We teach you and pay you
$12 a week while learning.
Piece work as soon as you
have learned makes possi-
ble greater earnings later.
Pleasant working conditions.
Ambitious, intelligent girls
will find this work an agree-
able and interesting occupa-
tion.

Wanted also girls with ex-
perience in stencil water
color work.

GARTNER & BENDER,
1104 S. Wabash-av.

100–GIRLS–100
FOR PLEASANT WORK IN
DAYLIGHT CANDY FAC-
TORY. EXPERIENCE NOT
REQUIRED. GIRLS MAKE
$18 TO $20 PER WEEK.
LEARN CHOCOLATE AND
BONBON DIPPING. ALSO
GIRLS FOR NIGHT WORK.
44 HOUR WEEK. APPLY

CURTISS CANDY CO.,
3145 N. HALSTED-ST.

25 GIRLS,
14 to 20 years old, for light
office work; good salary,
short hours, quick promo-
tion. Bring your girl friends.
DELLMAN WAIST CO.,
7th floor, 115 S. Market.

50 GIRLS
For icing and packing candy;
44 hour week; good wages;
steady work; no experience
necessary.
E. J. BRACH & SONS,
311 E. Illinois-st.

50 GIRLS WANTED.
14 to 18 years; steady work.
Call 1918 Prairie-av.,
Cor. 20th.

Household and Domestic.

BUTLER AND C. MAID—WHITE OR COL-
ored married couple. Also 1 pantry m., 1
c. m., 1 for gen. work. Oakland 864. 4932
Lake Park-av.

CHAMBERMAIDS DINING ROOM GIRLS
kitchen girls, 2 peelers; good pay; steady
job. Apply Fo el, Sheboygan, Wis.

CARETAKER—CHILDREN IN DAY NURS-
ery. 1441 Wicker Park-av. Humb. 5036.

CHAMBERMAIDS—TWO, AT 645 Cass-st.

CHAMBERMAIDS—3, $35, ROOM AND
board. Myers Hotel, Janesville, Wis.

CHAMBERMAIDS — SEE HOUSEKEEPER.
Grace Hotel. Hours, 8 to 4. $40 per mo.

CHAMBERMAIDS—WHITE; MIDDLE AGED.
430 S. Ashland-blvd.

CHAMBERMAIDS AND HELP IN
kitchen. 4802 Broadway. Rog. 3003

COMBINATION GIRL—BOARDING HOUSE;
$40, rm., and board. 61 Cedar-st. Sup. 2804.

WANTED—FEMALE HELP.
Household and Domestic.

COMPETENT PERSON FOR
cooking and hswk; 2 in fam-
ily. Private room and bath.
No washing. B. LAZARD,
5630 South Park-av. Went-
worth 1637.

COOK AND SECOND MAID, PREFER-
ably sisters or friends, well experienced
to take care of domestic requirements of
adult family of four in a new 9 room
apartment. Salary $70 and $50 re-
spectively. Cook must be capable of
plain substantial cooking as well as oc-
casional smart dinners. Require correct
table service and general work.
Desirable servant quarters and bath.
Laundries work done extra. Location,
Hyde Park. Exceptional place for ca-
pable and willing workers.
Answer in confidence for interview.
Address C E 227, Tribune.

COOK — FIRST CLASS, AND DO BUYING
for new tearoom; salary, board and room.
Ready on or before Oct. 1. Reply, stating
salary wanted, references, and all particulars.
Can use married couple if man is good jan-
itor. Address C B 405, Tribune.

COOK—AT ONCE, EXPERIENCED IN DISH-
es up to prepare and serve light lun hes
for noon lunch only; plain home cooking;
hours 8 to 5; no Sunday. Apply MR. GRAY,
301 W. 59th-st. Ph. Went. 1777.

COOK AND 2D GIRL—FOR A 7 ROOM
apartment; no washing; second girl must
be willing to help the school children, must
be experienced. Telephone Midway 2575.

COOK — EXPERIENCED, AND SECOND
maid, white preferred, to commence Sept.
12; wages $15 and $12; 4 in family. Write
216 Prospect-av., Highland Park. Give refer-
ences.

COOK AND SECOND MAID—FOR SEPT. 10,
Winnetka, Ill.; cook, $14; maid, $12; must
be experienced; taxi service and railroad
ticket given; Protestant. Address D N 23,
Tribune.

COOK AND GEN. HSWK.—EXCLT. ACCOM.
and trimt.; no wash.; 4 adults; refs. req'd.
Call mornings only, 4925 Lake Park-av., 2d
apt. Phone Drexel 5623.

COOK—1ST CLASS, EXPERIENCED, WHITE,
with best of references; salary $12, and a
fine home. Apply Monday 9:00 Ellis-av., 1st
apt., or Tel. Hyde Park 3793.

COOK—MUST BE EXPERIENCED—AND
trained to working together. Phone Winnetka
1184.

COOK AND SECOND MAID—WHITE; BEST
wages; permanent positions. North Shore
suburb. Ph. Wentworth 269. Reverse
charges.

COOK—$14; 2D MAID, $12; COUNTRY
home near city, from Sept. 10 to Nov. 1.
MRS. A. T. COLE, 5744 Woodlawn-av. Phone
Midway 416.

COOK—WHITE, COMPETENT, FOR PRI-
vate family, three adults. Easy place.
References required. $10. Phone Superior
3361.

COOK—6 HRS. PER DAY, $12 PER WK.
N. Y. LUNCH CLUB.
123 W. Polk-st.

COOK—EXPERIENCED, AT ONCE. FOR
family, 175 N. Euclid-av., Oak Park.
Phone Oak Park 4.

COOK—RELIABLE, WHITE; PROTESTANT
preferred; wages $15; no washing. MRS.
JOHN CURRAN, 600 Prospect-av., Winnetka.

COOK—FOR FAMILY OF FOUR ADULTS;
white; no washing. 1718 E. 56th-st., 2nd
apt. Phone Blackstone 420.

COOK'S HELPER—SCHOOL LUNCHROOM;
hours 7:30 to 4:30; 5 days. Phone Mon-
day, Edgewater 353.

COOK AND SECOND MAID—EXPERIENC-
ed; small family; $10-$12. Apply Monday.
6345 Ellis-av.

COOK AND SECOND MAID—COMPETENT;
referen es required. 5001 Greenwood-av.,
Drexel 7482.

COOK—OR GENERAL GIRL; MUST BE EX-
perienced; best wages. Phone Winnetka
1184.

COOK—EXPERIENCED, OWN ROOM AND
bath. Apply Monday. 4743 Drexel-blvd.,
3d apt. Kenwood 3426.

COOK — WHITE WOMAN WITH GOOD REF-
erences; no washing. Call 5337 Hyde Pk.
blvd.

COOK—COMPETENT; MUST HAVE REFER-
ences; good wages. Drexel 2210. 1020 E.
49th-st.

COOK—EXPERIENCED, $15; EXPERIEN-
ced second maid, $12. Call 1804 Sherman-
av., Evanston, Apart. 2, or ph. Evanston 603.

COOK AND SECOND MAID — WHITE, IN
suburb, Glencoe; references required. Phone
Glencoe 263 and reverse charges.

DISHWASHERS AND CLEANING WOMEN—
White. WOMEN'S ATHLETIC CLUB, 606
S. Michigan.

EXPERIENCED AND CAPA-
ble cook and competent 2d
girl. Mother with daughter
over 16 preferred. Splendid
opportunity for good home.
No laundry. Desirable wages
paid. Address B E 296, Trib-
une.

GENERAL MAID—WITH EXP. AND REF-
erences as domestic; good cook under 40;
Prot. family; sewing woman kept; 1 child;
ily of four; good wages; own rm. and bath.
620 Ash-st., Winnetka. Phone 1369.

GENERAL HOUSEWORK—SMALL FAMILY;
good wages; no washing. 6936 Bennett-
av. Phone Hyde Park 37.

GIRL—EXPERIENCED, GENERAL HOUSE-
work; no laundry; $10. Apply after 5
Sun. 6937 Bennett-av. Midway 1018.

GIRL OR WOMAN—[WHITE] FOR GEN-
eral housework; good pay. Call 5508 In-
gleside-av., or ph. Midway 9059. Apt. 1.

GIRL—EXPERIENCED, FOR GENERAL
housework, 2 afternoons off; 2 in family;
references; good wages. Lake View 4805.

GIRL—REFINED, COLORED, FOR SECOND
work; assist with baby; good home. Black-
stone 131. 5215 Kenwood-av.

GIRL OR WOMAN—COMPETENT FOR GEN-
hswk.; no washing; good home; good
wages. 316 N. Oak Park-av., Oak Park.

GIRL—WHITE, TO HELP WITH CARE OF
baby and go home at night. Phone Edge-
water 6854.

GIRL—FOR GENERAL HOUSEWORK; NO
washing. Call 509 Central-av., Wilmette.
3 blks. from "L" or Ph. Wilmette 781-M.

GIRL—GEN. HOUSEWORK; $12; NO WASH-
ing; small family. 6027 Harper-av., Hyde
Pk. 6194.

GIRL — FOR GENERAL HOUSEWORK;
hours week days from 9 to 2. Phone Went-
worth 2722.

GIRL—FROM COUNTRY, TO ASSIST
mother with 3 children; no washing. 245
Ridge-av., Winnetka. Phone 638 W.

GIRL—CAPABLE, FOR COOKING AND GEN-
eral housework; good wages. Call evenings,
Apt. G, 5030 Sheridan-rd.

GIRL—WHITE; GEN. HSWK., FAM. 5, $12
per wk.; no wash.; priv. bath. Ph. Wil-
mette 5-0. Res., 704 Lake-av., Wilmette.

GIRL — FOR GENERAL HOUSEWORK;
suburban; one looking for good home pre-
ferred; ref. Address P 142, Tribune.

GIRL—COMPETENT, WHITE, EXPERIENC-
ed for gen'l hswk.; 3 in family. GRAHAM,
5202 Dorchester-av.

GIRL—COLORED, EXPERIENCED, GEN-
eral housework; go home nights. FELSEN-
THAL, 5712 Michigan-av.

GIRL—FOR GENERAL HOUSEWORK; GOOD
pay, very good home for right girl; 2 in
family. 4445 Magnolia, 2d. Edgewat. 7762.

GIRL — COMPETENT FOR GENERAL
housework, family two; references required.
4509 Greenwood-av. Telephone Drexel 2382.

GIRL—NEAT, FOR UPSTAIRS WORK; PRI-
fam.; other help kept; home nights; ref.
Drexel 1536.

GIRL—FOR GENERAL HOUSEWORK; 3 IN
family; no washing; reference no. Sheri-
dan-rd., corner Pine Grove-av.

GIRL—EXPERIENCED FOR GENERAL
housework; family two; references required.
4509 Greenwood-av. Telephone Drexel 2382.

GIRL—NEAT, FOR UPSTAIRS WORK; PRI-
fam.; other help kept; home nights; ref.
Drexel 1536.

GIRL—FOR GENERAL HOUSEWORK; 3 IN
family; no washing; reference no. Sheri-
dan-rd., corner Pine Grove-av.

GIRL — COMPETENT FOR GENERAL
housework,

WANTED—FEMALE HELP.

Professions and Trades.

EXCELLENT EARNING OPPORTUNITIES AVAILABLE NOW at WESTERN ELECTRIC CO., INC., on BENCH OR MACHINES, Either DAY OR NIGHT.

Call between 8:30 a. m. and 5:00 p. m., Employment Office.

Douglas Park Elevated, 22d-st. Surface Cars, Cicero-av. Surface Cars

Pass the factory at Hawthorne.

EXPERIENCED SEWERS on draperies. Good steady work and good working conditions. Apply Mr. Nordquist, Drapery Dept. ALBERT PICK & CO., 208 W. Randolph-st.

EXPERIENCED FORELADY wanted by big lamp shade mfg. Must be exper. cutter. State experience in full in first letter. Good salary to right party. Address C B 408, Tribune.

EXPERIENCED FINISHERS and helpers on waists and skirts. ALLA RIPLEY, 9th floor, 622 S. Michigan.

Experienced Operators

On power sewing machines; also double needle girls wanted. Apply Western Overall Mfr. Co., 4710-12 W. 22d-st., opposite Western Electric Co.

FEMALE HELP WANTED AT THE FAIR.

Gown and alteration hands on women's wearing apparel.

Can use several young women in adjusting bureau to take complaints over telephone.

Women to sew gloves.

These positions are all permanent, with liberal salaries to start. Apply Superintendent's office, 8th floor, between 8:30 and 10 a. m. Take Adams and Dearborn-st. elevators.

THE FAIR.

FINISHERS, HELPERS, lining makers, apprentice, and office girl; good pay; steady work; ½ day Saturday. ARKIN GOWNS, 15 E. Washington.

FITTER.

We require the services of a thoroughly competent fitter on women's garments. Will only consider a woman who has had practical experience on high class work. Exceptional opportunity to make permanent connections with an excellent starting salary.

BLACKSTONE SHOP, 630 S. Michigan.

FITTERS — WITH HIGH class exp. on gowns and suits; permanent position; best salaries. GEORGE BERNARD'S, 35 S. State-st.

FITTER.

Experienced on ladies' garments at once. Steady work. Highest salaries paid. Apply B. Fink, 32 S. State.

FITTER — FIRST CLASS; STEADY POSITION in ladies' ready to wear; yearly position; liberal salary; none but thoroughly experienced need apply. ROYAL, 1222 E. 63d-st.

FORELADY

For our shirt factory running 60 machines, to take charge of stitching room; state experience, references and salary expected. COHEN BROS. COMPANY, 89 Chicago-st., Milwaukee, Wis.

FOREWOMAN.

Excellent position to one who can take complete charge of factory making silk underwear. Address B E 526, Tribune.

FUR FINISHERS AND LINERS.

We can use a few finishers and liners at once. Apply 5th floor, employment office. CHAS. A. STEVENS & BROS., State-st., north of Madison-st.

FIRST CLASS EMBROIDERY girl, skirt and waist finishers and helpers. M. Beaud, 2837 Michigan.

FITTER—EXPERIENCED, ON GOWNS AND suits. Apply Monday morning. MAISON DE FASHION, 4642 Sheridan-rd.

GIRLS—BINDERY, EXPERIENCED, AND girls to learn, also on Christiansen automatic wire stitching machines; steady employment; wages in line with what good firms pay. ROGERS & HALL CO., Polk and La Salle-sts.

GIRLS OR YOUNG WOMEN

For light assembly work; good wages to start and chance for advancement; excellent working conditions. EDISON ELECTRIC APPLIANCE CO., 5660 W. Taylor-st.

GIRLS OR WOMEN — 2, FOR PLAIN HAND sewing; light work, daylight shop, 44 hour week. Apply ready for work. E. R. MOORE CO., 932 Dakin-st., near Sheridan-rd. L. Broadway, or Irving Park car lines.

GIRLS OR WOMEN—NO EXPERIENCE necessary; $12 to start; light factory work; pleasant surroundings; good opportunity. 3116 Cottage Grove. Pn. Douglas 263.

GIRL OR WOMAN—WITH SOME EXPERIence, to repair links on mesh bags; a few hours daily or steady work; good pay. Room 817, 5 S. Wabash.

GIRLS — TO OPERATE EMBROIDERY marking machines to mark linen. Call at once. Individual Towel Cabinet and Service Co., 2802 Archer-av.

GIRL — WHO CAN SET TYPE OR FEED press; small pleasant printing office; fine opportunity. Stewart 9779.

GIRL — TO WORK ON HIGH CLASS dresses; one able to do fittings. Address X 446, Tribune.

GIRLS—FOR LIGHT FACTORY WORK; steady, 7th floor, 32 S. Clinton.

GIRL—TO SEW AND TACK SHADES. NATIONAL SHADE CO., 3407 Milwaukee-av.

WANTED—FEMALE HELP.

Professions and Trades.

GIRLS, 16 to 35 years of age.

Klean work and a pleasant place to do it.

Automatic increase in pay, according to ability and service with a guaranteed weekly salary.

Best factory facilities obtainable.

Opportunities for advancement.

Call at Employment Office. KABO CORSET COMPANY, 740 N. Morgan-st.

GIRLS

to do easy printing work. Girls with some typesetting experience preferred. Light work in pleasant, airy office. Half day Saturdays throughout the year.

HART, SCHAFFNER & MARX 36 So. Franklin-st.

GIRLS WANTED

as press feeders, burlap and cotton bags. Good working conditions and good pay. Apply Mr. Barratt, Supt. CENTRAL BAG MFG. CO., 3622 Iron-st.

GIRLS—16 TO 25, FOR LIGHT, clean factory work; starting rate, $13.20 week. Steady work. Rapid advancement. Illinois Miniature Lamp Div., 2243 W. Harrison.

GIRLS — TO DO HAND EMbroidery work for dressmaker. 3139 S. Michigan. Strickland.

GIRLS—FOR LIGHT FACTORY work in advertising department. Apply 2144 Elston-av.

GIRLS — FOR WAISTS, skirts, sleeves, and fine hand sewers. Call Friday and Saturday a. m. HAYES, 2532 N. Clark-st.

GIRL for wiring ladies' hats. KAUFMAN HAT CO., 12 N. Michigan-av.

GIRLS—TO LEARN BINDERY. ACKERMANN, QUIGLEY PRINTING CO., 729 W. Van Buren-st.

GOWN HANDS — MUST BE thoroughly experienced. Apply Mr. Koch, alteration room, 10th floor. ROTHSCHILD & COMPANY, State, Jackson, Van Buren.

GOWN FINISHERS — FIRST CLASS. 4515 Lake Park-av., 1st apt.

HAIRDRESSERS, MANICURISTS, MARCEL WAVERS—MUST BE EXPERIENCED; LIBERAL SALARY. APPLY BEAUTY PARLOR, ROTHSCHILD & COMPANY, STATE, JACKSON, VAN BUREN.

HAIRDRESSER AND MANICURIST — EXperienced; salary $20 to $25 a week and commission. DANIEL GANS, 1610 Chicago-av., Evanston. Ph. Evanston 729.

HAIR DRESSER — EXPERIENCED. FOR first class establishment. Apply Rm. 705 Marshall Field Annex Bldg.

HAIR DRESSER—EXPERT MANICURIST and shampooer; good salary for a bright operator. 4714 Prairie-av.

HAIR WORKERS AND VENTILATORS. 800 Majestic Bldg.

HELPERS—ON SKIRTS AND WAISTS; AND sleevemakers. 5457 Broadway.

HILLMAN'S WANT ALL DAY AND SHORT HOUR WAITRESSES. STEADY POSITIONS; GOOD PAY. APPLICATIONS RECEIVED ALL DAY. APPLY AT SUPERINTENDENT'S OFFICE, 4TH FLOOR, STATE & WASHINGTON.

J. P. Smith Shoe Co. NEEDS POWER SEWING MACHINE OPERATORS.

Experienced or Beginners.

For light, clean factory work, $13 to $15 a week while learning; experienced girls make from $25 to $30 a week. Apply at once. EMPLOYMENT DEPARTM'T, 817 N. ASHLAND-AV.

LAMP SHADE MAKERS—EXPERIENCED; also plain sewers; sanitary daylight workroom, ample lunch and restroom; coffee served at noon. Highest salary paid. Come ready to work. Eagle Shade & Novelty Co., 509 W. Monroe.

LAUNDRESSES.

WOMEN (WHITE) TO IRON ATHLETIC UNDERWEAR. MUST BE EXPERIENCED WITH ELECTRIC IRON. WE PAY $14 PER WEEK WHILE LEARNING OUR WORK. ONLY CLEAN, ENERGETIC WOMEN WANTED. OUR IRONERS EARN FROM $18 TO $20 PER WEEK. HOURS, 8 TO 4:30; SATURDAY, 8 TO 12.

THE MOSES-ROSENTHAL CO., 913 W. VAN BUREN-ST. 6TH FLOOR.

LAUNDRY HELP—ALL KINDS OF EXPERIenced. 2139 W. Madison-st.

WANTED—FEMALE HELP.

Professions and Trades.

LUNCH COUNTER AND DINING ROOM girls—For railroad eating houses out of town; transportation furnished. Apply 526 Insurance Exchange Bldg., 175 W. Jackson.

LAUNDRESS — WHITE; FAMILY HOTEL; laundry not in basement. 5714 Blackstone-av. Ph. Hyde Park 2780.

MACHINE OPERATORS.

SINGLE AND TWO NEEDLE MACHINE OPERATORS TO WORK ON LADIES' MUSLIN UNDERWEAR; $15 WHILE LEARNING OUR WORK, ON WHICH YOU CAN EARN UP TO $24. ALSO GIRLS TO LEARN; $12 TO START. LIGHT, CLEAN FACTORY; HOURS 8 TO 4:30; SATURDAY TILL 12. VACATION WITH PAY.

SEE MR. MASON, 913 W. VAN BUREN-ST., 6TH FLOOR.

MACHINE OPERATOR.

Thoroughly experienced sewing machine operators; $18 to start; 44 hr. week; best working conditions. We will employ only live operators, who can produce, who want to produce, and who will be well paid for their work. This is not a seasonable business, but steady work 12 months of the year. Apply at once to EARNSHAM KNITTING CO., 1401 W. Jackson-blvd. See Mrs. Miller.

MACHINE OPERATORS.

Women for operating lathes on light work. Preference given to those having machine shop experience. ALBAUGH-DOVER CO., 2100 Marshall-blvd.

MAKERS, HELPERS, AND APPRENTICES—We pay while you learn. JACKSON, 30 N. Michigan, Rm. 514.

MANICURIST — FOR HAIR CUTTING shop, Willoughby Building, S. W. corner Michigan and Madison; rent free and entire earnings. CARL HORST, formerly manager barber shop of Chicago Athletic Association. Address S 430, Tribune.

MANICURIST EXPERTS—WITH SOME FOLlowing to work on comm. basis in a busy beauty shop, or space to rent. Call Sunday morning, Kenwood 10309.

MANICURIST AND SHAMPOOER—MUST be exp.; opportunity to learn marceling. H. BOLLIN, 925 M. Fields Annex Bldg.

MANICURIST—ANTHONY HOTEL BARber Shop, Fort Wayne, Ind.

MARCEL WAVER—VERY GOOD SALARY. 1022 North American Bldg.

MARCEL WAVER—EXP.; PERMANENT; salary $25. Rogers Park 4168.

MASSEUSE—GRADUATE; STEADY POSITION city; good salary; ref. and diploma required. Address O 439, Tribune.

MENDERS AND KNITTERS.

Experienced menders and knitters on hosiery in clean, up to date mill; 44 hours per week; good wages; steady work. Call or write to Earnshaw Knitting Co., 1401 W. Jackson-blvd. Attention to J. Le Coney.

MILLINERY WORKERS.

Steady year around positions. Most comfortable working conditions. Restaurant in building; everything at cost. Tea and coffee served free. Hours, 8:30 to 5:30. Saturday, 8:30 to 1:00.

BONUSES IN ADDITION TO REGULAR EARNINGS.

D. B. FISK & CO., 225 N. Wabash-av.

MILLINERY MAKERS.

Experienced. Good salaries. Permanent employment Daylight workrooms. Pleasant working conditions. Hours 8:30 to 5:30. Saturdays 8:30 to 1. JACQUES, 612 S. Michigan-av.

MILLINERY MAKERS, ALTERATION HANDS, FUR FINISHERS, HAND SEWERS.

Apply 5th floor, employment office. CHAS. A. STEVENS & BRO., State-st., north of Madison-st.

MILLINERY MAKERS. EXPERIENCED. STEADY POSITIONS WITH GOOD PAY. SATURDAY AFTERNOONS OFF. BLUM'S, R. 510, 616 S. MICHIGAN.

MILLINERY MANAGERS FOR OUT OF TOWN POSITIONS. GOOD SALARY. SPLENDID OPPORTUNITY. GOLDSTEIN MILLINERY COMPANY, 168 N. MICHIGAN-AV.

MILLINERS. WE CAN USE 100 MAKERS AND COPYISTS.

Piece or week work. CHICAGO BARGAIN HOUSE, 180 N. Michigan-av.

MILLINERY TRIMMERS FOR OUT OF TOWN POSITIONS. SALARY UP TO $50. GOLDSTEIN MILLINERY COMPANY, 168 N. MICHIGAN-AV.

MILLINERY MAKERS

AND COPYISTS; YEARLY POSITIONS; WEEK OR PIECE WORK; IDEAL WORKING CONDITIONS. ROBBINS, 56 E. RANDOLPH, 3D FLOOR.

MILLINERY SALESLADIES—EXPERIENCED, and short hour saleslaides and makers; good salary and long season to competent people. TILLY SMITH, 930 Stevens Bldg.

MILLINER—A LADY HANDY IN SEWING, to learn to trim men's hats; steady work. Good pay. 1423 W. 18th-st.

MILLINERY MAKERS AND TRIMMER—EXperienced. L. BELL, 231 E. 47th. Oakland 4284.

MILLINERY MAKERS—EXP. AND APPRENtice; good salary; steady work. 3240 Lincoln-av.

MILLINERY MAKERS AND SALESLADIES, experienced. 1212 Stevens Bldg.

MILLINERY MAKER—FIRST CLASS; $30 week. 4640 Grand-blvd. Yearly position.

MILLINER—EXP. MAKER AND COPIER. 1030 Marshall Field Annex.

WANTED—FEMALE HELP.

Professions and Trades.

MILLINERY. 50 EXPERIENCED STRAW OPERATORS ON LADIES' HATS.

OUR SEASON IS NOW IN FULL SWING AND WE WILL KEEP YOU BUSY UNTIL NEXT MAY.

COME AND WORK IN THE BEST DAYLIGHT FACTORY IN THE CITY, WHERE THERE IS PLENTY OF WORK AND THE BEST PRICES PAID. NO WAITING. LONGEST SEASON GUARANTEED.

LEPMAN BROTHERS, 532 S. THROOP-ST., CORNER HARRISON.

METROPOLITAN "L" TO RACINE STATION. HARRISON SURFACE CARS TO THROOP-ST.

MILLINERY WORKERS, COPYISTS, MAKERS.

We pay highest prices in city. Can make over $35 a week. Daylight workroom and good surroundings. Come ready to work. Also home workers needed. MADISON HAT WORKS, 39 E. Monroe-st. Third Floor.

MILLINERY SALESWOMEN AND MAKERS.

wanted. Steady position; excellent working conditions; good salary. Store hours 8:30 to 5:30, Sat. 8:30 to 6. THE 12TH STREET STORE, Halsted and Roosevelt-rd.

MILLINERY APPRENTICES — Permanent employment. Excellent opportunity for advancement. Good salary while learning. Short hours. Saturday 1 p. m. Daylight, sanitary workrooms; delightful work. JACQUES, 612 S. Michigan-av.

MILLINERY WORKERS—

Trimmers and Hand Sewers. Come prepared for work. THE RICHARD MAYER CO., 1223 WABASH-AV.

NURSE—TO ASSIST PHYSICIAN IN SMALL hospital and general practice, located outside Chicago; must have hospital and operating room experience, but need not be registered; state experience, references, age, and salary wanted. Address D H 87, Tribune.

NURSE — UNDERGRADUATE OR PRACtical, sanitarium, outside city. Phone Central 8551.

NURSES—I HAVE SEVERAL PERMANENT positions open for nurses over 28. Emp. Mgr., 135 S. State-st., R. 203.

OPERATORS — 10 EXPERIENCED POWER machine operators to make bloomers; plain light work, daylight shop, 44 hour week; big pay for real operators. Apply ready for work. E. R. MOORE CO., 932 Dakin-st., near Sheridan-rd. L. Broadway or Irving Park car lines.

OPERATORS, POWER SEWING MACHINE,

To learn stitching in our shoe factory. High starting wages. Experienced operators can make up to $25 weekly; good positions and steady work. Apply Monday to SELZ, SCHWAB & CO., 514 W. Superior-st.

OPERATORS.

Experienced on Smyth sewing machines. Also experienced gatherers, tippers, book examiners and wrappers. Also girls to learn. Must be over 16 years. Steady work. Highest wages. Pleasant surroundings. JOHN F. CUNEO CO., 472 W. Superior.

OPERATOR — BEAUTY PARLOR. EXP. only; permanent position, first class establishment. MAISON RUDOLPH, 330 North American Bldg.

OPERATORS—2 NEEDLE, ON UNION SPECial sewing machine. Apparel Mfg. Co., 215 W. Schiller-st.

OPERATORS—PUNCH PRESS. GREENDUCK CO., 2127 Tilden-st.

OPERATORS—ON DRESSES; GOOD WAGES. 1214 Stevens Bldg., 17 N. State-st. Majestic 7405.

OPERATOR — FOR BEAUTY SHOP. 6831 Stony Island-av. Midway 5905.

POCKET MAKERS ON PANTS.

BEST WAGES PAID.

LAMM & CO., 846 W. JACKSON-BLVD.

PRESS FEEDER—GORDON; SMALL OPeration. 7054 S. Halsted. Stewart 672.

WANTED—FEMALE HELP.

Professions and Trades.

POWER MACHINE OPERAtors, hemmer covering and merrow, $14-$18.. Daylight factory. Excellent working conditions. Can use beginners. THOMAS E. WILSON & CO., 1422 W. Randolph.

PRESSERS.

Apply Mr. Koch, alteration room, 10th floor. ROTHSCHILD & COMPANY, State, Jackson, Van Buren.

PRESSERS — LADY, 10, EXPERT, FOR fancy gowns. Apply by letter, state experience; $20 to $25 per week. Address B, 511 Worcester Bldg., Portland, Ore.

PRESS HANDS—FIRST CLASS; HIGHEST wages. Apply Superintendent, Greenduck Co., 2127 Tilden-st.

PRESSERS—ON LADIES' GARMENTS. APply at once. 740 W. 47th-st.

PUNCH PRESS OPERATORS —Girls experienced; piece work. CHICAGO METALLIC MFG., 542 W. 35th-st.

PUNCH PRESS OPERATORS

We have a few openings for experienced girl operators; good wages and excellent working conditions. EDISON ELECTRIC APPLIANCE CO., 5660 W. Taylor-st.

ROSENWALD & WEIL. Daylight Shops.

Have positions open in their new, wonderful tailor shops for the following:

OVERCOAT SHOP. Pocket Makers. Top Collar Basters. Examiners. Brushers. Experienced Operators.

PANTS SHOP. Pocket Makers. Piecers.

Call ready for work. ROSENWALD & WEIL, Daylight Shops, 3815 Armitage-av., Cor. Hamlin.

SAMPLE MAKER.

On Ladies' Dresses. Good steady position for the right girl. AARON STROUSS, 228 S. Market-st.

SEARS, ROEBUCK & CO.

WOMEN AND GIRLS.

FACTORY WORK.

Box Factory, Trunk Factory, Wall Paper Mill.

SEARS, ROEBUCK & CO., Homan-av. & Arthington-st.

SEAMSTRESS WANTED — Experienced. Apply at once. Imperial Dyers & Cleaners, 2123 Lincoln-av.

SEAMSTRESSES

For drapery sewing; steady employment. TRELOAR, 4533 Sheridan-rd. Sunny, 2004.

SEWERS.

HOME WORK. WOMEN WITH DRESSMAKING EXPERIENCE TO MAKE WAIST LININGS AT HOME. STEADY WORK AND GOOD PAY. THE VOGUE, ROOM 510, 616 S. MICHIGAN.

SKIRT FITTER AND DRAPer—To take entire charge. 719 Marshall Field Annex Bldg.

SLEEVEMAKERS, LINING MAKERS, HELPers, and finishers on waists and skirts; also apprentices; highest salaries paid. Apply CASTBERG, 624 S. Michigan-av., 2d floor.

SPOTTERS AND PRESS GIRLS—OPEN shop. Lakeside Cleaners and Dyers, 321 W. 26th-st.

STAMPER—EMBOSSER OF STEEL DIES ON monogram stationery. All our work is small and no color work. Steady position. BROCHON, 5 S. Wabash-av.

SWEATER FINISHERS, $15 to $21. Daylight factory. Excellent working conditions. Can use beginners. THOMAS E. WILSON & CO., 1422 W. Randolph.

TAILORS.

Male or Female. Buttonhole maker, pocket makers and finishers, buttonhole markers, lining basters and lining makers on coats. M. BORN & CO., 540 S. Wells.

THE NEW TELEGRAPHY.

Permanent Employment. Good Salary, with Advancement to $1,200 or More Per Year.

A system by which a message typewritten on a special machine in Chicago appears in New York on a telegraph blank ready for delivery.

This is an excellent opportunity and offers a splendid future for a high grade young women between 16 and 25 years of age.

Apply Employment Bureau, Room 305, Western Union Telegraph Building, 111 W. Jackson-blvd.

WANTED—FEMALE HELP.

Professions and Trades.

THE HOUSE OF KUPPENHEIMER,

Makers of Men's and Young Men's Fine Ready-to-Wear Clothing.

Require the Best Tailor Shop Help at Their New Coat Shop.

POLK-ST., AT KARLOV-AV.

TRIMMERS, makers and learners on ladies' hats. Steady work all the year round. We pay while learning. Apply at once. LIPPERT-GREEN CO., 1038 W. Huron-st., Near Milwaukee-av.

TRIMMERS—MILLINERY, FOR LARGE specialty stores, about 200 miles from Chicago; must be original and speedy; used to popular big business; able to take charge of workroom; also A1 saleslades with large city experience; highest salaries to competent persons; yearly positions. Apply Monday from 9 to 1 or from 3 to 6, to MRS. LANGBEIN, Congress Hotel.

TRIMMER—EXPERIENCED. ALSO APprentice. Apply Mr. Frohman, afternoons, care of Ferguson's, 1236 Milwaukee-av.

WAIST DRAPERS, FINISHERS, HELPERS, SKIRT DRAPERS, FINISHERS, HELPERS. LUCILE, LTD., 1400 Lake Shore-drive.

WAIST DRAPERS, SKIRT DRAPERS, FINISHERS AND HELPERS, HAND EMBROIDERERS.

$15 TO $25 PER WEEK.

Steady work all yr. Saturday half day. WHITNEY, 1521 Michigan-av.

WAIST DRAPERS AND FINishers. Skirt drapers and finishers. Helpers and plain sewers. Strickland, 3139 S. Michigan.

WAIST, SKIRT AND SLEEVE drapers, finishers and helpers. Mrs. McAvoy, 77 E. Elm-st.

WAIST DRAPERS AND makers, skirt makers. Rm. 719 Marshall Field Annex.

WAIST DRAPERS AND FINISHERS—ONLY 1st class need apply; high wages; good conditions, with all the advantages of downtown; steady and real position for right party. ALBERT, 4310 Vincennes.

WAIST AND SKIRT MAKERS AND FINishers, helpers and embroiderers. N. MORGAN Rm. 702, 616 S. Michigan-av.

WAIST FINISHERS — AT ONCE. EXPERIenced. Apply 3741 Broadway, 1st apt.

WAIST AND SKIRT DRAPERS AND FINishers. Rm. 303, Tower Bldg.

WAITRESSES.

Short Hour

Luncheon Only,

11 to 2:30.

5 days a week. No Saturday work.

BUTLER BROTHERS, Randolph-st. Bridge.

WAITRESSES.

Short hour work, with or without experience. Apply 10 a. m., restaurant, 8th floor. ROTHSCHILD & COMPANY, State, Jackson, Van Buren.

WAITRESSES — 2, FOR CHICAGO GOLF Club at Wheaton, Ill.; $50 per mo., room and board. Apply in person. Car fare refunded.

WAITRESSES—SHORT HOUR WORK NOON and evenings; good salary. STERN SPECIALTY SHOP, 301 S. Clark-st.

WAITRESSES—SHORT HOUR AND ALL day; no night or Sunday. TRIENEN'S, 34 S. Randolph-st.

WAITRESS—WHITE, LONG AND SHORT hour. Apply Woman's Athletic Club, 606 S. Michigan-av.

WAITRESSES — TO WORK FROM 11 A. M. to 2 p. m. No Sunday work. Call Johnston Chocolate Shop, 334 S. Dearborn-st.

WAITRESS—SHORT HOUR DINNER AND supper. THAYER'S, 212 S. Clark-st.

WAITRESSES — EXPERIENCED. 105 W. Madison, 2d floor.

WAITRESS—$12 WEEK, RM. AND BOARD. The Home Restaurant, Hinsdale, Ill.

WAITRESSES—$85, ROOM AND BOARD. GREENWOOD INN, Evanston.

WAITRESSES—POWER HOUSE LUNCH, 2427 S. Leavitt-st.

WANTED—ELDERLY WOMEN. WE HAVE POSITIONS OPEN FOR SEVERAL ACTIVE, ELDERLY WOMEN FOR LIGHT FACTORY WORK. THE WORK IS LIGHT, CLEAN AND AGREEABLE, WITH GOOD WAGES AND BONUS. GARDNER & CO., 2024 WABASH.

WANTED — EXPERIENCED operators on ladies' velvet hats. UNITED HAT WORKS, 12 N. Michigan.

WANTED—FEMALE HELP.

Professions and Trades.

WANTED — DETECTIVES for secret service work; some with clerking experience; good salaries. Address C B 166, Tribune.

WOMEN for light, clean factory work.

We can use women between the ages of 18 and 35 years. Experience not necessary. We will teach you how to do the work and pay you $12 per week. Our working hours are from 8 a. m. to 4:30 p. m., 12 noon on Saturdays. STEWART WARNER SPEEDOMETER CORP., 1828 Diversey-pkwy.

WOMEN AND GIRLS, 18 yrs. and over. Do not need experience to obtain good pay in our can department and baking powder labeling department. You will be rapidly advanced as your skill increases. You can sit at your work in cool, clean, light, airy rooms. Come ready for work. We furnish comfortable clothes to work in and launder weekly free of charge. Calumet Baking Powder Co., 4100 Fillmore.

WOMEN.

We want some more high grade women to work on light machine work and assembling; not ordinary factory work, but first class positions, paying $13.50 while learning to $24 weekly; good working conditions, with Saturday afternoons off year around.

Enroll today, connect up with an A1 place of business to work. IMPERIAL BRASS MFG. CO., 1200 W. Harrison-st.

WOMEN AND GIRLS for light machine and bench work. Experience not necessary. UNION SPECIAL MACHINE CO., 311 W. Austin-av.

WOMAN — EXPERIENCED, TAKE CHARGE of counter high class cafeteria. Must give reference from former employer from successful cafeteria. None but first class woman need apply. Good salary. S. PAYTON, Grand Hotel, New York City.

WOMAN—YOUNG, DRILL AND PUNCH press operator; good wages for woman above the average in intelligence. Reply in own handwriting, stating age, experience, and references; give address and phone number. Address X 388, Tribune.

WOMEN — FOR LIGHT WORK IN OUR assembly dept.; whole time, by the week or part time in hour basis. N. SHURE CO., 237 W. Madison.

WOMEN—FOR CLEAN FACTORY WORK; 9 to 4; steady work; good pay. 6152 S. Wabash.

WOMEN—COLORED, LIGHT FACTORY WK. Steady. Wilson & Bennett, 6532 S. Maynard-av.

WOMEN—TO MAKE PAPER HATS AND novelties at home; experience unnecessary. Favor Paper Wear Works, 81 W. Lake-st.

WOMAN—TRACER. NORTHWEST SIDE; state age, experience. Address C F 102, Tribune.

WOMAN—CUTTER FOR CHILDREN'S GARments; factory experience. Address D C 451, Tribune.

WOMEN—WHO CAN MAKE LAMP SHADES and for all around drapery work. 717 N. Michigan.

WOMAN — EXPERIENCED, TO WORK ON fur machine. O. E. MAY FUR CO., 502 Masonic Temple.

WOMAN—FOR FACTORY WORK. CAPABle of managing girls. 1345 W. 21st-st.

WOMEN—FOR SHORT HOUR WORK, 6152 S. Wabash-av.

YOUNG GIRL inspector for millinery desk. Experience not necessary. Steady position. Good salary. Mr. Mendelson. THE EMPORIUM, 28 S. State-st.

50 GIRLS WANTED—50.

We have positions open for 50 inexperienced girls over 16 years to learn bindery work.

$14 per week to start. Can make much more after a few weeks' experience.

Bring your girl friends with you.

ALSO

Want experienced bindery girls; steady work, highest wages and best working conditions.

Apply Employment Bureau, W. F. HALL PRINTING CO., 466 W. Superior-st.

Take Chicago-av. car to Kingsbury-st. and walk 1 block south; or take Northwestern Elevated to Chicago-av., walk 4 blocks west and 1 block south.

1ST CLASS WAIST AND SKIRT FINISHERS AND HELPERS. ALSO EMBROIDERY GIRLS AND APPRENTICES. YEARLY POSITIONS. MARGUERITE'S, 2841 S. MICHIGAN.

1ST CLASS SKIRT FITTER. Mrs. McAvoy, 77 E. Elm-st.

Salespeople, Solicitors, Etc.

BURTON HOLMES TRAVELOGUES

Offer unusually attractive and remunerative traveling positions; salary, commission, railroad fare; business experience unnecessary. W. R. BOAG, 423 Monroe Bldg.

LADY — YOUNG, OF PLEASING PERSONality, to sell goods in city; give reference and salary asked. Address C B 515, Tribune.

WANTED—FEMALE HELP.

Salespeople, Solicitors, Etc.

LADY—ATTRACTIVE, YOUNG, TO DEMONstrate well known hair tonic in local store. Address C B 424, Tribune.

LADIES—TO WORK IN THE SOUTH; GOOD pay. Room 304, 20 W. Jackson.

PART TIME WORK. SINGLE OR MARRIED WOMEN.

We want a few ambitious young women who would like to increase their present income by devoting some of their spare time evenings and Sundays to our work. The work is not hard, requiring only from one to two hours a day, or a few hours each week. The income depends upon the number of hours you give to the work. No experience necessary, as we have one of our experienced men to teach you the work. This is an opportunity to double and treble your present income. For full particulars call at once, room 210 First National Bank Building. Ask for Mr. SNEARY.

SALESWOMEN.

Bright, active women over 25 years of age for very attractive selling proposition; must be of good, live leads which will give you at least $75 a week. Address C B 452, Tribune.

SALESWOMAN—BRIGHT AND ENERGETIC to sell high grade line of perfumes and toilet preps. in dept. store for the manufacturers; good salary. Royal Crown Co., 116 W. Lake.

SALESWOMEN—THOSE EARNING $12 to $15 elsewhere can earn $25 per week during training period. 24 floor, 209 S. Broadway.

SALESLADIES — SEVERAL TO SOLICIT orders from house to house for very attractive line of silk wearing apparel. Address B 226, Tribune.

SALESLADIES—EXPER. COATS, SUITS, underwear, shoes, millinery; $25-$30 wk. Call Room 204, 10 S. La Salle-st. Mon. and Tues. No chgrs.

SALESLADY—TO CALL ON ESTABLISHED trade; carbon paper and typewriter ribbons; city. Salary and commission. Address B 156, Tribune.

SALES LADY—TO SELL HAIR TONIC TO barber shops. Must be attractive and convincing talker. Salary and commission. Lydra Hair Tonic Co., 2815 Archer-av.

SALESLADY — SMART LOOKING, FASCInating work; good money, 403 Majestic.

WOMEN—OF REFINEMENT, TO SELL The Book of Knowledge—The Children's Encyclopedia. No previous experience required. THE THOS. J. CAIE CO., 20 E. Jackson-blvd.

WOMEN—TO DEMONSTRATE HIGH GRADE old established line of toilet preparations in Central Western cities. Salary and commission. While driving car, expenses paid. References. Address C B 155, Tribune.

WOMEN — NEAT APPEARING, FOR hours or full day; good pay. Call 9 to 10 a. m. Mr. Harris, 416 S. Dearborn-st.

YOUNG LADY ABOUT 25 yrs.; attractive appearance; with sales experience, who operates own car, to work city retail grocery trade on an article of merit; fair salary and auto expenses allowed from start; position will pay at least $100 a week in six months' time. Address C B 368, Tribune.

Agents.

WOMAN—FOR PERMANENT POSITION with old established company. Some plan for getting business ever worked. No money to collect. Work on part time in own neighborhood if desired. INTERNATIONAL MAGAZINE CO., 5 S. Wabash.

LADIES—$125 MONTHLY SELLING FAmous Albadien toilet preparations. Big repeat sellers. Repeat business. On the market for 24 years. Free samples. Write quick for details and agents' proposition. The Albadien Company, 481 Long-st., Columbus, O.

LADIES—$6.50 A DAY FOR SPARE TIME selling hosiery; guaranteed 12 months; stronger money easy for full time. Write Guaranteed Hosiery Co., 6221 Post-st., Dayton, O.

Miscellaneous.

ORDER FILLERS AND STOCK CLERKS.

No experience necessary.

We need women for filling orders and working in stock of general merchandise. We have many good positions open for women with or without experience. We prefer women not over 35 years old. Highest salaries paid. Permanent work. Apply at once ready for work. JOHN MAGNUS & CO., 1039 W. 35th-st.

STOCK WOMEN.

We can use 3 women for stock work; must be strong and able to be on feet all day 8 hours daily, 4 hours Sat. HART SCHAFFNER & MARX 36 S. FRANKLIN-ST.

WANTED — SEVERAL bright young women for night work, wrapping and packing confection. Apply BUNTE BROTHERS, 738 W. Monroe-st., 3d floor.

WOMEN — [2], CAPABLE AND REFINED, who can organize and maintain their own sales force. Experience in our line not absolutely necessary as an opportunity to demonstrate ability will be given. Splendid opening for the right women. Call between 10 a. m. and 2 p. m. MISS MENDELL, Room 314 Willoughby Bldg., Cor. Madison and Michigan.

WOMAN—DESIRABLE TRAVELING POSItion will be vacant Sept. 20; successful applicant must be over 25 years of age, high school or college education; married woman or widow without incumbrance preferred; pleasing personality and address essential; no investment necessary; state experience, position, if employed, and salary for advancement; will pay right party $30 a week. Address C B 244, Tribune.

WOMAN WANTED

To take entire charge of all female help in manufacturing plant employing 200 girls. One familiar with employment, welfare and modern efficiency methods preferred. Answer strictly confidential. Answer, giving full qualifications and salary desired. Address C F 501, Tribune.

A1 WAVER—MUST WAVE and dress hair every half hour, and also good saleslady; loop shop. Address C B 507, Tribune.

COMMERCIAL COURSE

Woman to teach complete commercial course except stenography in town about 25 miles from Chicago; must live at institution. Apply Rm. 808, 160 W. Jackson-blvd.

GIRLS—WITHOUT EXP. FOR OUR FACTORY blinz and inspecting dept. Wages $15 to $20; per are 17 to 30. We want girls that are going to stay and grow up with us. Call 9 to 4. BENJAMIN ELECTRIC MFG. CO., Room 856, 29 S. La Salle-st.

TRAY GIRL. APPLY HENROTIN HOSPITAL, 633 N. LA SALLE-ST.

KINDERGARTNER — EXP.; COMP. PIAmentary governess; by the day; 3 days a week. Monday, 3850 Park-av.

LADY — YOUNG, TO ASSIST EXPERIenced teacher; experience unnecessary. C E 68, Tribune.

WOMAN—COLLECTOR.

GIRLS—15 TO 30 TO LEARN LIGHT factory work. 2130 W. Madison.

GIRL—DOCTOR'S OFFICE; STATE AGE, $12. Address J 375, Tribune.

TEACHER—ENGLISH, FOR A LADY; 1 to 2 hours a day. Call at 813 S. Hoyne-av.

WOMAN—TO CLEAN FLAT, TWO rooms. Ph. Midway 5882.

SWEEPERS — 5, APPLY NIGHT WATCHman, View High School, Irving Pk. and Lincoln.

MILLINERY MAID — COLORED. Johnson, 30 N. Michigan, Rm. 514.

CHAPERON AND USHER—FOR private club parties. Phone Hopkinson 6000.

WANTED—FEMALE HELP.

Salespeople, Solicitors, Etc.

LADY—ATTRACTIVE, YOUNG, TO DEMONstrate well known hair tonic in local store. Address C B 424, Tribune.

LADIES—TO WORK IN THE SOUTH; GOOD pay. Room 304, 20 W. Jackson.

PART TIME WORK. SINGLE OR MARRIED WOMEN.

We want a few ambitious young women who would like to increase their present income by devoting some of their spare time evenings and Sundays to our work. The work is not hard, requiring only from one to two hours a day, or a few hours each week. The income depends upon the number of hours you give to the work. No experience necessary, as we have one of our experienced men to teach you the work. This is an opportunity to double and treble your present income. For full particulars call at once, room 210 First National Bank Building. Ask for Mr. SNEARY.

SALESWOMEN.

Bright, active women over 25 years of age for very attractive selling proposition; must be of good, live leads which will give you at least $75 a week. Address C B 452, Tribune.

SALESWOMAN—BRIGHT AND ENERGETIC to sell high grade line of perfumes and toilet preps. in dept. store for the manufacturers; good salary. Royal Crown Co., 116 W. Lake.

SALESWOMEN—THOSE EARNING $12 to $15 elsewhere can earn $25 per week during training period. 24 floor, 209 S. Broadway.

SALESLADIES — SEVERAL TO SOLICIT orders from house to house for very attractive line of silk wearing apparel. Address B 226, Tribune.

SALESLADIES—EXPER. COATS, SUITS, UNderwear, shoes, millinery; $25-$30 wk. Call Room 204, 10 S. La Salle-st. Mon. and Tues. No chgrs.

SALESLADY—TO CALL ON

ANTED—FEMALE HELP.

newomen, Solicitors, Etc.
ATTRACTIVE YOUNG, TO DEMON-
well known hair tonic in local
C B 424, Tribune.

—TO WORK IN THE SOUTH; GOOD
Room 304, 20 W. Jackson.

ART TIME WORK.

SINGLE OR
RRIED WOMEN.

a few ambitious young women who
to increase their present earn-
some of their spare time evenings
ive to our work.
terview only from one to two hours
a few hours each week, as the
ends upon the number of hours you
work. No experience necessary.
ave one of our experienced repre-
the work. This is an opportunity
and treble your present earnings
particulars call at once. Room 419
tional Bank Building. Ask for Mr.

SALESWOMEN.

active women over 25 years of age
attractive selling proposition. Plenty
s which will give you $25 to $35
a week. Address C B 425, Tribune.

OMAN—BRIGHT AND ENERGETIC
high grade line of perfumes and
p. in dept. store for the particu-
ood salary. Royal Crown Co.

OMEN—THOSE EARNING $10 TO
where can earn $25 per week; pay
training period. 24 floor, 5004 St

ADIES — SEVERAL; TO SOLICIT
from house to house for our exten-
of silk wearing apparel. Address

ADIES—EXPER. COATS, SUITS UN-
-$30 wk. Call Room 1207, 20 S.
st. Mon. and Tues. No charge.

ADY—TO CALL ON ESTABLISHED
arbon paper and typewriter dealers;
ary and commission. Address D 5
une.

LADY—TO SELL HAIR TONIC TO
shops. Must be attractive and con-
aker. Salary and commission. Dr.
Tonic Co., 2815 Armitage.

ADY — SMART LOOKING; FAST
work; good money. 403 Monadnock.

OF REFINEMENT, TO SELL
ook of Knowledge—The children's
edia. No previous experience re-

THE THOS. J. CAIE CO.,
20 W. Jackson-blvd.

TO DEMONSTRATE HIGH CLASS
blished line of toilet preparations in
estern cities. Salary and commis-
Experience unnecessary. Address
Address C E 153, Tribune.

—NEAT APPEARING, BRIGHT
r full day; good wages. Call Tues-
Mr. Hartley, 4th floor, Lincoln Ex-

G LADY ABOUT 25
attractive appearance;
sales experience, who
es own car, to work
tail grocery trade on an
of merit; fair salary
uto expenses allowed
start; position will pay
st $100 a week in six
ns' time.
Tribune.

Agents.
FOR PERMANENT POSITION
id established company.
getting business ever worked. No
to interest their present earn-
ing some of their spare time evenings
tive to our work.
terview only from one to two hours
a few hours each week, as the
ends upon the number of hours you
work. No experience necessary.
ave one of our experienced repre-
the work. This is an opportunity
and treble your present earnings
particulars call at once. Room 419
tional Bank Building. Ask for Mr.

SALESWOMEN.

active women over 25 years of age
attractive selling proposition. Plenty
s which will give you $25 to $35
a week. Address C B 425, Tribune.

OMAN—BRIGHT AND ENERGETIC
high grade line of perfumes and
p. in dept. store for the particu-
ood salary. Royal Crown Co.

OMEN—THOSE EARNING $10 TO
where can earn $25 per week; pay
training period. 24 floor, 5004 St

ADIES — SEVERAL; TO SOLICIT
from house to house for our exten-
of silk wearing apparel. Address

ADIES—EXPER. COATS, SUITS UN-
-$30 wk. Call Room 1207, 20 S.
st. Mon. and Tues. No charge.

ADY—TO CALL ON ESTABLISHED
arbon paper and typewriter dealers;
ary and commission. Address D 5
une.

LADY—TO SELL HAIR TONIC TO
shops. Must be attractive and con-
aker. Salary and commission. Dr.
Tonic Co., 2815 Armitage.

ADY — SMART LOOKING; FAST
work; good money. 403 Monadnock.

OF REFINEMENT, TO SELL
ook of Knowledge—The children's
edia. No previous experience re-

THE THOS. J. CAIE CO.,
20 W. Jackson-blvd.

TO DEMONSTRATE HIGH CLASS

blished line of toilet preparations in
estern cities. Salary and commis-
Experience unnecessary. Address
Address C E 153, Tribune.

—NEAT APPEARING, BRIGHT
r full day; good wages. Call Tues-
Mr. Hartley, 4th floor, Lincoln Ex-

G LADY ABOUT 25

attractive appearance;
sales experience, who
es own car, to work
tail grocery trade on an
of merit; fair salary
uto expenses allowed
start; position will pay
st $100 a week in six
ns' time.
Tribune.

WANTED—FEMALE HELP.
Miscellaneous.

WONDERFUL OPENINGS.
GOOD PAYING POSITIONS.

Splendid opportunities for capable young women to handle long distance telephone messages.

INTERESTING WORK.

CONGENIAL SURROUNDINGS.

Beginners are carefully trained under competent instructors before handling actual work.

RAPID ADVANCEMENT.

LIBERAL STARTING SALARY.

Applicants preferred between the ages of 17 and 23 years, with at least a grammar school education.

MISS F. WESTBY,
ROOM 54,
111 N. FRANKLIN-ST.

SEVERAL YOUNG LADIES, 15 to 20 years, of intelligence, to assort and pack fiber needles; no experience necessary; $12 to $18 to start. Apply Room 707, 5 N. Wabash-av.

B. & H. Station 3.

YOUNG WOMEN
(20-25 years of age)
WHO WANT TO WORK
will find this opening an unusual opportunity.

Experience unnecessary.

Young women with a high school college or private school education who have never worked before and are in earnest about whatever they do, will find this opportunity especially attractive; experience is not necessary, as we give you a thorough training from the start.

You will be associated with other refined young ladies and work in an office where there is plenty of light and air.

This advertisement represents a thoroughly reliable business institution and one that you will be pleased to be connected with.

Remuneration is on a salary and commission basis while you are learning $15 to $18 per week to start.

In your reply state age, previous business experience, if any; education, and other qualifications that will enable us to decide in your favor. Give address and telephone number. Address C B 479, Tribune.

GIRLS OR WOMEN.

We have a number of positions open for girls over 16 years of age and women who are looking for temporary work or permanent positions. These positions are in our catalogue dept., folding and enclosing circulars.

Experienced not necessary, the work is light an deasy and working conditions ideal. Our office is in the loop, handy to all transportation. 8 hr. day. 1 o'clock Saturday. Salary $12 a week. Call
LEONARD MORTON & CO.,
434 S. Wabash, 5th floor.

WOMEN,
25 to 45 Years of Age,
FOR STORE WORK.
SEWING,
STOCK WORK.
Good, Steady Positions.
Pleasant work with no experience necessary. Apply employment office, 5th floor.
CHAS. A. STEVENS & BROS.,
STATE-ST., NORTH OF MADISON-ST.

GIRLS.
16 TO 20 YEARS OLD.
TO MOUNT SAMPLES.
GOOD WAGES. PIECEWORK BASIS.
APPLY TO MISS ARBOLA,
FOURTH FLOOR, 226 S. WELLS-ST.

3 YOUNG LADIES TO LOOK up and pack orders in large cleaning and dyeing plant. Good steady position.
Paris Dyeing & Cleaning Co.,
312 W. 31st-st.

WOMEN — WHO ARE FREE TO TRAVEL and want to get into a line of work which holds a future for them will find our business thoroughly limit to all capabilities for advancement; hot books or canvassing $25 per week and commission to start; R. R. expenses paid; those who are in earnest and mean to investigate our proposition need reply. Address B E 271, Tribune.

WOMAN—REFINED, OVER 25, OF GOOD personality, wanted, permanent business position in educational business; experience desirable, but not necessary, but good education and ability to met cultured clients are essential; moderate salary to start, with rapid increase if capable. Call or write, GEO. J. KEEFE CO. 30 N. Michigan-av.

WANTED—SECRET SERVICE

operators for general work; excellent pay. Address C B 331, Tribune.

MODEL.
Tall, attractive brunette, dressmaker's showroom.
MRS. McAVOY, 77 E. Elms-st.

GIRL—BY MOVING PICTURE LABORA-tory for film factory work; printing specialty; experience not necessary but preferred; good pay; permanent position for good worker. 7610 N. Paulina-st. Phone Rog. 7896.

WOMEN—TWO ATTRACTIVE, WELL EDUcated, young, for pleasant and profitable employment. Positions permanent. Reference required. $100 per week to start. Education, refinement, personality and tact essential. In reply state experience and references. Address C B 440, Tribune.

COLLEGE OR HIGH SCHOOL GRADUATE, for position this winter; selection to be made immediately; $80 per month to start, advancement when ability shown. Address 583, Tribune.

WOMAN—A PERMANENT POSITION AT good pay, with advancement, is open to an educated, active woman, over 30; home, 9-4; city references required. Call Monday, 10-12. MR. WEAKLEY, 440 S. Dearborn. R. 1005.

LADIES—4, YOUNG, 20 TO 25 YRS., FOR special work; preference given to man school graduate; must be willing to work hard for advancement. MR. SMITH, 9 to 11 a. m. Monday, 431 S. Dearborn-st.

WAIST AND SKIRT DRAPERS, FINISHERS, coatmakers—Room 834, 22 E. Washington.

Employment Agencies.

C. O. Shepherd Service,

"BROKERS IN POSITIONS OF THE HIGHER CLASS."

Stenographers, $15 to $25; Steno. and Bookkeeper, $23; Typists, $15-$20; Elliott-Fisher Operators, $20; File Clerks, $12 to $18; Switch Board Op., $10 to $15; File Clerks, 1 to 2 years, $12 to $15; Cashiers, $15 to $18; Assistant Bookkeeper, $15; Office Clerks, $10 to $15.
Suite 451, Railway Exchange.
Telephone Harrison 8596.

MISS FLORENCE SCHEE,

former mgr. women's employment dept., State Council Defense, has a number of attractive openings for stenographers, secretaries, advertising, clerical, legal, steno.
BUSINESS TRAINING AND ADVISORY ASSOCIATION.
Suite 1411, 20 W. Jackson. Harr. 6400.

BOOKKEEPERS, $25; STENOGRAPHERS, $18-$25; Head File Clerks, $75-$100. Office Clerks, $12-$20. Typewriter Bill Clerk, $18. Typists, $15-$18. S. B. Oprs., $15-$18. Merchants' Cler. Exch., 903, 183 W. Wash.

STENO., $25-$30. TYPIST, $18. ELLIOTT-Fisher op., $18. Pay roll clerk, $18. Typist and switchbd., $15. Office asst., $15. File clerk, $15. Office girls, $12. Beginners. KINSLEY'S AGENCY, 29 S. La Salle-st.

WOMAN—UNUSUAL OPPORTUNITY for refined woman with high school education or equivalent, over 24 years, to associate herself with established firm as traveling representative; must be without incumbrance and fastidious to travel exclusively; position permanent. We will pay railroad fare and salary from the start. Interviews all day Monday. W. L. McGOWEN, 1516 Garland Bldg.

WANTED — TALL YOUNG

girl for model, size 36. Apply CASTBERG'S, 624 South Michigan, 2d floor.

WOMAN—OR MARRIED COUPLE—WIFE TO run fourteen room boarding house; man can work woodpile and furnace; experience required; house rent free; within sixty miles Chicago; good chance for proper persons. Address 2-30, Tribune.

MATRON AND WELFARE WORKER—Woman under 40 years of age, who has had extensive experience along these lines. Education, refinement, personality and tact essential. In reply state experience and references. Address C B 446, Tribune.

COLLEGE OR HIGH SCHOOL GRADUATE, for position this winter; selection to be made immediately; $80 per month to start, advancement when ability shown. Address 583, Tribune.

WOMAN—A PERMANENT POSITION AT good pay, with advancement, is open to an educated, active woman, over 30; home, 9-4; city references required. Call Monday, 10-12. MR. WEAKLEY, 440 S. Dearborn. R. 1005.

LADIES—4, YOUNG, 20 TO 25 YRS., FOR special work; preference given to man school graduate; must be willing to work hard for advancement. MR. SMITH, 9 to 11 a. m. Monday, 431 S. Dearborn-st.

WAIST AND SKIRT DRAPERS, FINISHERS, coatmakers—Room 834, 22 E. Washington.

Employment Agencies.

C. O. Shepherd Service,

"BROKERS IN POSITIONS OF THE HIGHER CLASS."

Stenographers, $15 to $25; Steno. and Bookkeeper, $23; Typists, $15-$20; Elliott-Fisher Operators, $20; File Clerks, $12 to $18; Switch Board Op., $10 to $15; File Clerks, 1 to 2 years, $12 to $15; Cashiers, $15 to $18; Assistant Bookkeeper, $15; Office Clerks, $10 to $15.
Suite 451, Railway Exchange.
Telephone Harrison 8596.

MISS FLORENCE SCHEE,

former mgr. women's employment dept., State Council Defense, has a number of attractive openings for stenographers, secretaries, advertising, clerical, legal, steno.
BUSINESS TRAINING AND ADVISORY ASSOCIATION.
Suite 1411, 20 W. Jackson. Harr. 6400.

BOOKKEEPERS, $25; STENOGRAPHERS, $18-$25; Head File Clerks, $75-$100. Office Clerks, $12-$20. Typewriter Bill Clerk, $18. Typists, $15-$18. S. B. Oprs., $15-$18. Merchants' Cler. Exch., 903, 183 W. Wash.

STENO., $25-$30. TYPIST, $18. ELLIOTT-Fisher op., $18. Pay roll clerk, $18. Typist and switchbd., $15. Office asst., $15. File clerk, $15. Office girls, $12. Beginners. KINSLEY'S AGENCY, 29 S. La Salle-st.

WANTED—FEMALE HELP.
Employment Agencies.

CONSOLIDATED AGENCIES,
500 WESTMINSTER BLDG.
110 S. DEARBORN-ST.
NEW OPENINGS.
500

First class positions for young ladies in all parts of the city. Every line of office work. All salaries. Our rates are reasonable. No registration fees. All positions are guaranteed satisfactory. See us first thing Monday.

STENOGRAPHIC DEPT.
See Miss Buck.

Steno. and Bkpr., loop office	$25
Stenographer, loop, steel co.	100
Stenographer, loop office	100
Stenographer, S. S.	25
Secretary, S. S. bank, good hrs.	90
Stenographer, exc. oppor.	$15-22.50
Secretary to executive	$25

TYPIST AND OFFICE DEVICE DEPT.
See Miss Hoiles.

Typist and Switchboard Opr., loop	$18
Typist and Switchboard Opr., N. S.	18
Typist, loop, small office	18
Biller, loop	$18-20
Typist and Genl. Office Clk., auto row	18
Typist and Genl. Office Clk., loop, small office, hrs. 8:45 to 4:45	18
Typist and Switchboard Op., W. S.	18
Typist, to learn dictph., R. R.	21
Typist and Switchbd. Op., small board, loop	60
Typist and Genl. Office Clk., exc. op.	75
Dictaphone Op., loop	$20-25
Typist, Austin	15
Comptometer Op., Kensington	$15-18
Comptometer Op., S. W. S.	16
Adding Machine Op., bank	65
Beginner Typist, loop	$15
Typist, loop, hrs. 8:30 to 4	16
Mimeograph Op. and Typist, loop	Open

BKP. AND CLERICAL DEPT.
See Miss Cooney.

Bkpr. and Cashier, S. S.	$25
Bkpr. and Steno., loop	25
Bkpr. and Steno	25
Bkpr., double entry, S. S.	25
Ledger Clerk, S. S.	77
File Clerk, S. S.	70
File Clerk, loop	15
Switchbd. Op., N. W. S.	18
Switchbd. Op., N. S.	15
Switchbd. Op., bank	15
Switchbd. Op., loop	15
Genl. Office Clk. and Typist, loop	15
Payroll Clerk and Timekpr.	$18 and up
Genl. Office Clk., N. S.	$15
Genl. Office Clk., loop	$13-15

NO REGISTRATION FEE.
ALL POSITIONS GUARANTEED.
Use Consolidated Service.
MAJESTIC 8412.

ARE YOU SATISFIED?

ARE YOU ENTIRELY SATISFIED TO PLUG ALONG IN LIFE, EARNING LESS THAN YOU ARE CAPABLE OF? CERTAINLY NOT! IT'S NOT NECESSARY! SOLVE THE PROBLEM BY COMING TO THE U. B. B. FOR THAT BETTER POSITION—FREE REGISTRATION—CALL EARLY MONDAY MORNING! MAKE THIS YOUR FIRST STOP.

STENOGRAPHERS AND TYPISTS.

Stenographer, research work	$25
Stenographer, insurance	23
Stenographer and Bookkeeper	23
Stenographer, legal	23
Stenographer, stocks and bonds	20
Stenographer, publishing	20
Stenographer and clerk	$18-20
3 Stenographers	$15
3 Stenographers, beginners	$12
Typist, stencil cutter	18
Typist, statement work	85
Typist, mail order	70
Typist, bank	$65
Typist and Swbd. Opr.	15
3 Typists, beginners	$10
Elliott-Fisher Opr.	$75-90
Elliott-Fisher Opr., insurance	50
Dictaphone Operator	Reference required.

BOOKKEEPERS AND CLERKS.

Bookkeeper, with knowledge of sten.	$22-$25
Timekeeper, West Side	18-20
Ledger Clerk	25
Ledger Clerk, South Side	18
Clerk, insurance	18
File and Index Clerk, insurance	65
2 Clerks, good at figuring	65
Cashier and Typist	50
Reception Clerk, insurance	50
5 General Office Clerks	$14-15
Clerk, checking advertisements	18
Mail Clerk, experienced	65
12 Clerks, various kinds of work	50
4 Office Girls, 18 years	40
2 Office Girls, 15 years	40

American Railway Bureau
[Chicago's Greatest Employment Bureau.]
1128 LUMBER EXCHANGE BLDG.
11 S. La Salle-st. Randolph 1049.

WHY

Be out of employment or dissatisfied with your present position, when you can secure that ideal position by simply getting in touch with us.

CALL,
PHONE
OR
WRITE.

Tell us about the kind of a position you are interested in. We'll do the rest.

NO
REGISTRATION
FEE.

Nothing to pay until you have actually secured a position.
You simply don't lose.
Let us help you to success as we have helped thousands of others.
Don't fail to see the partial list of positions in tomorrow's paper and by all means don't fail to get in touch with us the very first thing in the morning.
Let us prove our ability to serve you.
Bear in mind it costs nothing unless you accept a position.

JOHN MUELLER,
Rm. 1404, 22 W. Monroe-st. Rand. 3961.

COMPTOMETER SCHOOL,
DAY AND EVENING CLASSES.
E. C. WAGNER.
14 E. JACKSON-BLVD. TEL. WABASH 8582.

DICTAPHONE SCHOOL.
DAY AND EVENING INSTRUCTION.
SIMPLEX SYSTEM.
Learn hairdressing, marceling, beauty culture, or chiropody. Day or eve. Demand and wages better than ever. Call or write.
MOLER COLLEGE, 105 S. Wells-st.

MARCEL WAVING IN 5 PRIVATE LESSONS. SIMPLEX SYSTEM. GERTRUDE HALE. R. 310, 14 W. Washington.

SWEDISH MASSAGE, ANATOMY TAUGHT $75-$200 month and maint. KELLBERG INST., 14 W. Washington-st.

COMPTOMETER SCHOOL.
IVA M. SAMPSON.
327 S. La Salle-st. Harrison 1717.

DRESSMAK'G—MILLINERY SCHOOLS

WE TEACH THE SECRET OF GOOD CUTting, fitting, and designing the newest garments, day or eve. MASTER SYSTEM SCHOOL, 190 N. State-st.

WANTED—FEMALE HELP.
Employment Agencies.

IT WILL PAY YOU
TO INVESTIGATE
THESE POSITIONS.

We have so many excellent positions open in every kind of office work that we can assure you of just what you are looking for. Every position we have is with a high grade firm.
All interviews strictly confidential.
Don't fail to get in touch with us Monday.

65 Stenographers	$20-35
10 Beginner Stenos	15-18
14 Dictaphone Oprs	22-25
30 Typists	15-25
10 Bookkeepers	20-25
8 Ledger Clerks	20-25
25 Genl. Office Girls	13-22
16 File Clerks	14-20
4 Bkkprs. and Stenos.	25-35
3 Bkkprs. and Stenos.	22-25
3 Swbd. Oprs. and Clks.	16-18
2 Posting Clerks	18-20
1 Swbd. Opr. and Typist	16
Swbd. Opr. and Steno.	22
3 Elliott Fisher Billers	18-20
2 Typists	15

HOTELS NEED TRAINED WOMEN—BIG DEmand; we train you by mail for high salaried hotel position; get 20 years' hotel experience in few months; quick advancement; big pay after graduating; exceptional opportunities; send for free book. Lewis Hotel Training School, 66 Mather Building, Washington, D. C.

THE MARCEL WAVING AND HAIRDRESSing College announces their fall opening Sept. 15. Before you enroll into any other school come and see our demonstration, Sept. 10 to 14 that will be given by girls who are taking our course.

JOHN MUELLER,
Rm. 1404, 22 W. Monroe-st. Rand. 3961.

COMPTOMETER SCHOOL,
DAY AND EVENING CLASSES.
E. C. WAGNER.
14 E. JACKSON-BLVD. TEL. WABASH 8582.

DICTAPHONE SCHOOL.
DAY AND EVENING INSTRUCTION.
SIMPLEX SYSTEM.
Learn hairdressing, marceling, beauty culture, or chiropody. Day or eve. Demand and wages better than ever. Call or write.
MOLER COLLEGE, 105 S. Wells-st.

MARCEL WAVING IN 5 PRIVATE LESSONS. SIMPLEX SYSTEM. GERTRUDE HALE. R. 310, 14 W. Washington.

SWEDISH MASSAGE, ANATOMY TAUGHT $75-$200 month and maint. KELLBERG INST., 14 W. Washington-st.

COMPTOMETER SCHOOL.
IVA M. SAMPSON.
327 S. La Salle-st. Harrison 1717.

DRESSMAK'G—MILLINERY SCHOOLS

WE TEACH THE SECRET OF GOOD CUTting, fitting, and designing the newest garments, day or eve. MASTER SYSTEM SCHOOL, 190 N. State-st.

SPECIAL COURSES CUTTING, DESIGNing, and dressmaking; day or eve. classes. French American School, 36 S. State.

VALENTINE DRESSMAKING DESIGN COLleges; day, eve. 1850 N. Wells, 6205 S. Halsted. 2460 W. Madison. Sara Tuck, Pres.

DESIGNING, DRESSMAKING TAUGHT FOR business or home use; day or eve. Est. 1876. McDowell School, 209 S. State-st.

MME. HUPP MILLINERY SCHOOL, 1201 Masonic Temple. Day and evening classes.

BOATS, YACHTS, ETC.

25 FT. CABIN LAUNCH JEANNETTE II.; just overhauled, painted, and equipped; 4 cyl., elec. light; $350 or auto; owner on boat today 1st slip, opposite Riverview, or address S 170, Tribune.

A 35 FT. RACINE CABIN CRUISER, equipped with everything for a long cruise. Will take automobile in trade. Address RO-MAN W. BYDZY, 121 W. 5th-st., Michigan City, Ind.

BUY YOUR BOAT MOTORS NOW; BIG SALE on; motors sold for 1-3 value; 1½ h. p., 4 cyl., 4 cycle, $100. W. L. Masters & Co., 229 N. State-st.

FOR SALE—$200—MOTOR BOAT ALVIN, S. 25 ft., 6 horsepower, Gray engine, auto top and control. At Jackson Park harbor. Tel. Hyde Park 6780.

ATTRACTIVE CABIN CRUISER — FINE condition; 28 ft.; equipped new; lots, starter, sleeps 6; cash $1,000, half interest, $500. Ph. Franklin 1712.

WANTED—TO BUY IMMEDIATELY, 50 TO 55 foot auxiliary yawl or sloop. Telephone Central 1201 Monday morning. Chas. B. Page, 72 W. Adams-st., Chicago.

45 FT. CABINED CRUISER; COST $4,700; an ideal river boat; would exchange.
O'BRIEN, 6602 S. State.

FOR SALE—30 FT. CLASS SLOOP VALKYria, fully equipped. Reasonable. Can be seen at Jackson Park, or 2 P. O. 10162.

20 FT CAT BOAT WITH AUXILIARY, cabin, new sails, in Jackson Park harbor. Call Midway 1392.

40 FT. CABIN CRUISER, GOOD FOR southern cruise. Apply Kargard's Boat Yard, 3242 N. California-av.

31 FT. CRUISER PEGOMIHART, 4 Cyl., 30 h. p., is fine, gen. bat., $300. Dock, 77 Lincoln Park.

FOR SALE—OR EXCHGE.—MOTOR BOAT, 20 ft.; 4 cyl. Anderson eng., 6 h. p.; cheap; leaving city. 1945 Lincoln-av.

WANTED FOR CASH—ONE OLD TOWN OR Morris canoe. Sponson type; state particulars. Address S 182, Tribune.

25 FT. SPEED BOAT; 60 H. P. ENGINE. Call COURTESY, at Dock 120, Lincoln Pk. lagoon.

GOOD SAFE BOAT, 22X6, 12 H. P. MOTOR; perfect condition, fully equipped; cheap for quick sale. Phone Dr. ontrolle, 5894.

A NEW LAMB MARINE ENGINE, 2 CYL., 4 cycle, 15-20 h. p., heavy duty, complete. Cal., 1576, eve., 6-8 p. m. T. WEST.

FOR SALE—PUP SLOOP; $150 CASH. D. Clinnin, 711 Central-av., Wilmette.

FOR SALE OR TRADE FOR LIGHT CAR, 20 mile speed boat. Ph. Stewart 2206.

FOR SALE—41 BRIDGE DECK CRUISER, Lincoln Park Lagoon. Dock 90.

FOR SALE—30 FT. BOAT; CHEAP. Owner at 3013 N. Oakley-av.

CONTRACTS TO LET AND WANTED.

CONTRACT WANTED FROM FIRM BY A printer with private plant; 25 years' experience. SAXTON, 4125 Vincennes-av. Oakland 3202.

COLLECTIONS.

WE QUICKLY COLLECT CLAIMS OF every description on percentage. ADAMS ADJUSTMENT CO., 139 N. Clark-st.

WANTED—FEMALE HELP.
Employment Agencies.

IT WILL PAY YOU
TO INVESTIGATE
THESE POSITIONS.

We have so many excellent positions open in every kind of office work that we can assure you of just what you are looking for. Every position we have is with a high grade firm.
All interviews strictly confidential.
Don't fail to get in touch with us Monday.

65 Stenographers	$20-35
10 Beginner Stenos	15-18
14 Dictaphone Oprs	22-25
30 Typists	15-25
10 Bookkeepers	20-25
8 Ledger Clerks	20-25
25 Genl. Office Girls	13-22
16 File Clerks	14-20
4 Bkkprs. and Stenos.	25-35
3 Bkkprs. and Stenos.	22-25
3 Swbd. Oprs. and Clks.	16-18
2 Posting Clerks	18-20
1 Swbd. Opr. and Typist	16
Swbd. Opr. and Steno.	22
3 Elliott Fisher Billers	18-20
2 Typists	15

HOTELS NEED TRAINED WOMEN—BIG DEmand; we train you by mail for high salaried hotel position; get 20 years' hotel experience in few months; quick advancement; big pay after graduating; exceptional opportunities; send for free book. Lewis Hotel Training School, 66 Mather Building, Washington, D. C.

THE MARCEL WAVING AND HAIRDRESSing College announces their fall opening Sept. 15. Before you enroll into any other school come and see our demonstration, Sept. 10 to 14 that will be given by girls who are taking our course.

JOHN MUELLER,
Rm. 1404, 22 W. Monroe-st. Rand. 3961.

COMPTOMETER SCHOOL,
DAY AND EVENING CLASSES.
E. C. WAGNER.
14 E. JACKSON-BLVD. TEL. WABASH 8582.

DICTAPHONE SCHOOL.
DAY AND EVENING INSTRUCTION.
SIMPLEX SYSTEM.
Learn hairdressing, marceling, beauty culture, or chiropody. Day or eve. Demand and wages better than ever. Call or write.
MOLER COLLEGE, 105 S. Wells-st.

MARCEL WAVING IN 5 PRIVATE LESSONS. SIMPLEX SYSTEM. GERTRUDE HALE. R. 310, 14 W. Washington.

SWEDISH MASSAGE, ANATOMY TAUGHT $75-$200 month and maint. KELLBERG INST., 14 W. Washington-st.

COMPTOMETER SCHOOL.
IVA M. SAMPSON.
327 S. La Salle-st. Harrison 1717.

DRESSMAK'G—MILLINERY SCHOOLS

WE TEACH THE SECRET OF GOOD CUTting, fitting, and designing the newest garments, day or eve. MASTER SYSTEM SCHOOL, 190 N. State-st.

SPECIAL COURSES CUTTING, DESIGNing, and dressmaking; day or eve. classes. French American School, 36 S. State.

VALENTINE DRESSMAKING DESIGN COLleges; day, eve. 1850 N. Wells, 6205 S. Halsted. 2460 W. Madison. Sara Tuck, Pres.

DESIGNING, DRESSMAKING TAUGHT FOR business or home use; day or eve. Est. 1876. McDowell School, 209 S. State-st.

MME. HUPP MILLINERY SCHOOL, 1201 Masonic Temple. Day and evening classes.

BOATS, YACHTS, ETC.

25 FT. CABIN LAUNCH JEANNETTE II.; just overhauled, painted, and equipped; 4 cyl., elec. light; $350 or auto; owner on boat today 1st slip, opposite Riverview, or address S 170, Tribune.

A 35 FT. RACINE CABIN CRUISER, equipped with everything for a long cruise. Will take automobile in trade. Address ROMAN W. BYDZY, 121 W. 5th-st., Michigan City, Ind.

BUY YOUR BOAT MOTORS NOW; BIG SALE on; motors sold for 1-3 value; 1½ h. p., 4 cyl., 4 cycle, $100. W. L. Masters & Co., 229 N. State-st.

FOR SALE—$200—MOTOR BOAT ALVIN, S. 25 ft., 6 horsepower, Gray engine, auto top and control. At Jackson Park harbor. Tel. Hyde Park 6780.

ATTRACTIVE CABIN CRUISER — FINE condition; 28 ft.; equipped new; lots, starter, sleeps 6; cash $1,000, half interest, $500. Ph. Franklin 1712.

WANTED—TO BUY IMMEDIATELY, 50 TO 55 foot auxiliary yawl or sloop. Telephone Central 1201 Monday morning. Chas. B. Page, 72 W. Adams-st., Chicago.

45 FT. CABINED CRUISER; COST $4,700; an ideal river boat; would exchange.
O'BRIEN, 6602 S. State.

FOR SALE—30 FT. CLASS SLOOP VALKYria, fully equipped. Reasonable. Can be seen at Jackson Park, or 2 P. O. 10162.

20 FT CAT BOAT WITH AUXILIARY, cabin, new sails, in Jackson Park harbor. Call Midway 1392.

40 FT. CABIN CRUISER, GOOD FOR southern cruise. Apply Kargard's Boat Yard, 3242 N. California-av.

31 FT. CRUISER PEGOMIHART, 4 Cyl., 30 h. p., is fine, gen. bat., $300. Dock, 77 Lincoln Park.

FOR SALE—OR EXCHGE.—MOTOR BOAT, 20 ft.; 4 cyl. Anderson eng., 6 h. p.; cheap; leaving city. 1945 Lincoln-av.

WANTED FOR CASH—ONE OLD TOWN OR Morris canoe. Sponson type; state particulars. Address S 182, Tribune.

25 FT. SPEED BOAT; 60 H. P. ENGINE. Call COURTESY, at Dock 120, Lincoln Pk. lagoon.

GOOD SAFE BOAT, 22X6, 12 H. P. MOTOR; perfect condition, fully equipped; cheap for quick sale. Phone Dr. ontrolle, 5894.

A NEW LAMB MARINE ENGINE, 2 CYL., 4 cycle, 15-20 h. p., heavy duty, complete. Cal., 1576, eve., 6-8 p. m. T. WEST.

FOR SALE—PUP SLOOP; $150 CASH. D. Clinnin, 711 Central-av., Wilmette.

FOR SALE OR TRADE FOR LIGHT CAR, 20 mile speed boat. Ph. Stewart 2206.

FOR SALE—41 BRIDGE DECK CRUISER, Lincoln Park Lagoon. Dock 90.

FOR SALE—30 FT. BOAT; CHEAP. Owner at 3013 N. Oakley-av.

CONTRACTS TO LET AND WANTED.

CONTRACT WANTED FROM FIRM BY A printer with private plant; 25 years' experience. SAXTON, 4125 Vincennes-av. Oakland 3202.

COLLECTIONS.

WE QUICKLY COLLECT CLAIMS OF every description on percentage. ADAMS ADJUSTMENT CO., 139 N. Clark-st.

TRADE SCHOOLS.

WE NEED 50 BRIGHT WOMEN NOW TO take our short course in beauty culture in order to supply the demand from every part of the country for competent operators. We teach facial and manicuring, hairdressing, shampooing, manicuring, and marcel waving.
Individual and class instruction.
Practical every day experience in working enables our students to enter big paying positions.
Day and night classes.
Call and see our splendidly equipped classrooms or write for information.
Reference required.
Evening classes start Monday, Sept. 15. Enroll now.
NATIONAL SCHOOL OF COSMETICIANS.
1414 Mallers Bldg. 366 5th-av.
New York City.

COMPTOMETER SCHOOL,
conducted by the makers of Machine.
FELT & TARRANT MFG. CO.,
33 S. La Salle-st. Mon. 2580.

MAKE MONEY AT HOME. YOU CAN EARN from $1 to $2 an hour in your spare time writing show cards; instructions easily learned; no canvassing; we teach you how and sell your work. Write today for full particulars. American Show Card School, 230 Ryrie Bldg., Young and Shuter-sts., Toronto, Canada.

LEARN BEAUTY CULTURE.
10 years' experience as instructor, capable teachers, beauty culture, electrolysis. I use Columbia methods. Day and eve. classes. Marcel waving, $10. Manicuring, $25. Manicuring, $10. MISS E. R. LAHS, 14 W. Wash., Suite 500. Over Bishop's Fur Shop.

HOTELS NEED TRAINED WOMEN—BIG DEmand; we train you by mail for high salaried hotel position; get 20 years' hotel experience in few months; quick advancement; big pay after graduating; exceptional opportunities; send for free book. Lewis Hotel Training School, 66 Mather Building, Washington, D. C.

THE MARCEL WAVING AND HAIRDRESSing College announces their fall opening Sept. 15. Before you enroll into any other school come and see our demonstration, Sept. 10 to 14 that will be given by girls who are taking our course.

JOHN MUELLER,
Rm. 1404, 22 W. Monroe-st. Rand. 3961.

COMPTOMETER SCHOOL,
DAY AND EVENING CLASSES.
E. C. WAGNER.
14 E. JACKSON-BLVD. TEL. WABASH 8582.

DICTAPHONE SCHOOL.
DAY AND EVENING INSTRUCTION.
SIMPLEX SYSTEM.
Learn hairdressing, marceling, beauty culture, or chiropody. Day or eve. Demand and wages better than ever. Call or write.
MOLER COLLEGE, 105 S. Wells-st.

MARCEL WAVING IN 5 PRIVATE LESSONS. SIMPLEX SYSTEM. GERTRUDE HALE. R. 310, 14 W. Washington.

SWEDISH MASSAGE, ANATOMY TAUGHT $75-$200 month and maint. KELLBERG INST., 14 W. Washington-st.

COMPTOMETER SCHOOL.
IVA M. SAMPSON.
327 S. La Salle-st. Harrison 1717.

DRESSMAK'G—MILLINERY SCHOOLS

WE TEACH THE SECRET OF GOOD CUTting, fitting, and designing the newest garments, day or eve. MASTER SYSTEM SCHOOL, 190 N. State-st.

SPECIAL COURSES CUTTING, DESIGNing, and dressmaking; day or eve. classes. French American School, 36 S. State.

VALENTINE DRESSMAKING DESIGN COLleges; day, eve. 1850 N. Wells, 6205 S. Halsted. 2460 W. Madison. Sara Tuck, Pres.

DESIGNING, DRESSMAKING TAUGHT FOR business or home use; day or eve. Est. 1876. McDowell School, 209 S. State-st.

MME. HUPP MILLINERY SCHOOL, 1201 Masonic Temple. Day and evening classes.

BOATS, YACHTS, ETC.

25 FT. CABIN LAUNCH JEANNETTE II.; just overhauled, painted, and equipped; 4 cyl., elec. light; $350 or auto; owner on boat today 1st slip, opposite Riverview, or address S 170, Tribune.

A 35 FT. RACINE CABIN CRUISER, equipped with everything for a long cruise. Will take automobile in trade. Address ROMAN W. BYDZY, 121 W. 5th-st., Michigan City, Ind.

BUY YOUR BOAT MOTORS NOW; BIG SALE on; motors sold for 1-3 value; 1½ h. p., 4 cyl., 4 cycle, $100. W. L. Masters & Co., 229 N. State-st.

FOR SALE—$200—MOTOR BOAT ALVIN, S. 25 ft., 6 horsepower,

TO RENT—ROOMS—NORTHWEST.

TO RENT—FURNISHED ROOMS FOR rent; suitable for married couple employed. Logan Sq. Albany 1909.

TO RENT—ROOMS—WEST.

ADAMS, W., 2306—TO RENT—NICELY furn. rooms, hot water heat, phone; good trans. West 5407.

ADAMS-ST, W., 4018—TO RENT—EXCEPTL. lge. frt. room; reasonable.

ADAMS, 3522—TO RENT—BUS. MEN, FRT. rm., lav.; pri. home; stm.; ½ blk. pk.

ASHLAND, S., 21—TO RENT—BEAUTIFUL frt. rm.; stm. ht.; r. w.; exc. trans.

ASHLAND-BLVD., N., 146, 2D—TO RENT—Lge. frt. parlor; opp. park. Seeley 5340.

ASHLAND-AV., N., 2304—TO RENT—CLN. and nicely furnished parlor, 2 bedrooms; bath, use kitchen and laundry; abundance cleam and h. w.; no other roomers. Flat P. $40 mo. Call Sunday.

CONGRESS, 4350, 2D—TO RENT—LARGE light room; gent. Kedzie 6877.

CONGRESS, 4020—TO RENT—NICE CLEAN rms., good trans.; part. Seeley 5340.

FULTON-ST., 3400—TO RENT—ROOM, BEST transportation; private entrance; gentleman with references. H. FRIEDMAN.

GLADYS-AV., 4223, 2D—TO RENT—FURN. large rm.; mod. Kedzie 5224.

GLADYS-AV., 4251—TO RENT—GENT., FRT. rm.; mod.; priv. family.

HAMLIN-AV., 30., 156, APT. 1—TO RENT—2 lt. hskp. rms.; opp. Gar. Park.

HOMAN-AV., 347, S. 1ST—TO RENT—FRT. bedrm., modern conv. Nr. Garfield Park.

JACKSON-BLVD., 4123, 2D—TO RENT—Furnished rooms to women employed or couple, select neighborhood, strictly modern. Good transportation.

MENARD, N., 345, 2D—TO RENT—DESIRABLE rm.; high class apt., $5 for 3, or $4 for 1. Columbus 422.

PARK, 3317, 3D—TO RENT—BEAUT. FUR. front rm., excellent trans. Nr. Garfield Pk. Suit. for 2; ints. pref. Kedzie 2426.

PARK-AV., 2125, 3D—TO RENT—CLEAN, quiet, airy room for man; steam; $3.

STANLEY-TERR., 326, 2D—TO RENT—MOD. rm., stm., el., ex. trans., reas. Seeley 3993.

ST. LOUIS-AV., S., 715, 1ST—TO RENT—Very desirable room, married couple or ladies. Call Kedzie 4798 at 6 p. m.

WARREN-AV., 3239, 2D—TO RENT—FRT. mod. rm; best trans.; ½ blk. Gar. Pk. King.

WASHINGTON-BLVD., 1924—TO RENT—Large, light sleeping and housekeeping rms. with running water.

WASHINGTON-BLVD., 4117, 2D—TO RENT—Large, mod. frt. room; 2 gents; Mason pref. Ked. 940.

WASHINGTON-BLVD., 3101, 2D—TO RENT—Elegant large frt. room; genls pref.

WASHINGTON-BLVD., 3057—TO RENT—Nicely furn. dble. and sgle. rooms.

WEST END-AV., 4758, 2D APT.—TO RENT—Lge. front room, with sun parlor, modern. H. E. COSTELLO.

TO RENT — CLEAN ROOM IN AUSTIN apt. for young man. C. & N. W. and Oak Park L. sta. 2 blocks. Madison surface line near. 246 N. Monitor-av. 3d floor.

TO RENT—DINING RM., KIT. PRIVILEGES; $7 wk; side room, $3 wk; all conveniences. Franklin-blvd. Van Buren 2089.

TO RENT — 2 FRONT ROOMS, LIGHT housekeeping if desired; 1 block from Gar. pk. 3238 Warren-av.

TO RENT—FRT. ROOM; STEAM; MODERN; pri. family; gent. pref. Kedzie 5358.

TO RENT—LARGE FRONT ROOM; ½ BLOCK from L; near Sears. Gart. 9682.

TO RENT; 2 OR 3 SINGLE RMS. FOR PEOPLE employed; men. Garfield 6399.

TO RENT—FRNT.; LADY EMP.; W. GAR. pk.; priv. fam.; good trans. Ked. 1546.

TO RET—ROOMS—SUBURBAN.

OAKWOOD-AV., 507, HIGHLAND PK.—TO Rent—To lady empl., Protestant, furn. rm., priv. fam.

WILLMETTE, PLEASANT 8 RM. PRIVATE home, east side, to high grade adult. Address O 343, Tribune.

TO RENT—LARGE BEAUTIFUL FURnished room, 1 or 2 gentlemen; private; no other roomers; breakfast optional; 23 min. on Nthwstn. Ph. 4150-M. River Forest. Ill.:

TO RENT—HOUSEKEEPING ROOMS.

South Side.

TO RENT—KENWOOD RESIDENCE—4738 Woodlawn-av.; large frame house, 3 baths; lot is 72x249 feet; fine home in desirable location. JOHN B. KNIGHT & CO., 74 W. Washington.

TO RENT—BEAUTIFUL FRT. 3 R. H.S.K.P.G. suite; pvt. bath; high grade apt; 1 blk. I. C., L. and 63d; $14 wk.; ref. exc. Address C E 979, Tribune.

North Side.

ASHLAND, N., 5636—TO RENT—LARGE hskpg. rm.; good location.

BROADWAY, 4866, 3D—TO RENT—SUITE of 4 frt. rms.; hskpg. privilege.

CHICAGO-AV., W., 10—TO RENT—H.S.K.P.G. frt. rms., stm.; suite $3.50 up, sing., $2.50.

CLARK, N., 2028—TO RENT—UNFURN. hskpg. rms.; stm.; opp. Linc. Pk.; no children.

DEARBORN, N., 503, 3D—TO RENT—2 SETS rooms, light hous.; newly furnished, decorated; bath, hot water, steam heat; also 2 single rooms; 5 min. walk to loop.

DOLE-AV., 309, NR. CLARK—TO RENT—Good loc.; 3 rm. apt.; stm.; elec. Diversey 9423.

FULLERTON-PKWY., 501—TO RENT—TWO large, light, front rooms; reas.

HAZEL-AV., 4620—TO RENT—APT. 4, large outside rm.; adj. bath; Wilson exp.; one block lake; cong. couple. Edgewater 9025.

HAZEL, 4408, 2D—TO RENT—PARLOR BEDrm., adj. kit., young man, wife, no children; Wils. exp. Sunny, 9875.

MALDEN-ST., 4609, 1ST — TO RENT — 3 pleasant nicely furn. hskpg. rooms, porch, all conv's., priv., Wilson exp., $10 wk. Edgewater 1873.

RUSH-ST., 743—TO RENT—2 LGE. FRT. rms., suit. for 3, with or without hskpg., elec., walking dist.

RUSH-ST., 715—TO RENT—LGE. FRT. RM., priv. bath and kit'ette, stm., elec.

SUPERIOR, E., 17, 2D—TO RENT—3 RMS., priv. bath, new bldg., walking dist., $15 per wk.

SURF-ST.—TO RENT—IN MODERN BLDG., best neighborhood; near golf ground and Lincoln pk.; completely furnished dining rm. and kitchen; recently decorated; exceptionally clean; 1 blk. from bus and car line. Graceland 4463.

WINTHROP-AV., 4860—TO RENT—FRONT two room suite; piano; running water.

TO RENT — HANDSOMELY FURNISHED bed. living, dining rooms; private entrance; kitchen privileges; Carmen-av., 2 blocks to Argyle L. Sunnyside 7761.

TO RENT—SUITE OF BASEMENT ROOMS in exchange for services, single woman or young marr. couple. Superior 5850.

TO RENT—LARGE, PLEASANT FRT. SUIT. for 2 employed; hskpg. priv.; 1 block Argyle express. Sunnyside 7589.

TO RENT—WARMN CLEAN ROOM; LDY. bus. priv.; 2 employed. Kildare 5018.

Northwest Side.

MONTROSE, 5140—TO RENT—2 FRONT hskpg. rms.; clean; cheerful; completely furn.; bath adj.; priv. home. Kildare 7762.

West Side.

ADAMS-ST., 2514—TO RENT—H.S.K.P.G. suite; sink, porch; also other children.

MONROE-ST.—TO RENT—FRT. COR. RM.; hskpg.; $4.50. 2 rms., $6. Seeley 1261.

PARK-AV., 2007, 2D—TO RENT—2 OR 3 hskpg. rooms; steam, porch, yard, icebox, phone.

WASHINGTON-BLVD., 4801—TO RENT — Light housekeeping rooms. Mastin.

WEST-A-V., 3122—TO RENT—2 RMS., elec., run. h. w., stm. h.; laun.; $6.50. TO LOOP.

TO RENT—FURN. FLAT, $10 MO.; EXCHG care 5 yr. boy; couple emp.; retain one room. Tel. Seeley 5012.

WANTED—TO RENT—ROOMS.

WANTED — TO RENT — FURNISHED RM. with light hskpg. privileges by refined lad and boy; must be within 1 blk. of Lincoln or Garfield pk. and accessible to loop transportation. Address A 9 30, Tribune.

WANTED — TO RENT — A BUSINESS WOMan wants a large front room, modern, S. Side, where there are no other roomers; near Kenwood L, east of Cottage Grove. Ph. Hyde Park 2202.

WANTED—TO RENT—BY MARRIED COUple employed, large front room, private bath, permanent occupancy; give details and price in answer; one family residence preferred. Address B 504, Tribune.

WANTED—TO RENT—ROOM IN REFINED home, near shower preferred, transportation, south side, no objection typewriter, two young newspaper men, give particulars. Address A 9 29, Tribune.

WANTED—TO RENT—2 OR 3 FURN. OR unfurn. rooms, North Side, between Grace and Fullerton. Modern. State price, location, light, kitchenette; blk. Dea. 4798.

WANTED—TO RENT—ROOM IN REFINED home, near Wilson or Sheridan L station; refs. exchanged. Address X 485, Tribune.

WANTED—TO RENT—SINGLE BEDROOM by middle aged man; must be clean, quiet, close to L, in small apt. of 3 or 4 other roomers; $15 month. Address S 434, Tribune.

WANTED—TO RENT—COUPLE AND CHILD want modern furnished two or three rooms with cooking facilities; not to exceed $60. North Side. Good transportation. Address S 387, Tribune.

WANTED—TO RENT—QUIET, CLEAN, DEsirable room or suite, with refined family, by lady emp., desire fireplace, electricity, lavatory; describe fully; give phone. Ans. til 10 a. m. only. Harrison 5191, Ext. 3.

WANTED—TO RENT—NORTH SHORE, TWO or three furnished or unfurnished rooms, kitchenette or kitchen privileges; would share unfurnished if desirable. Ke. mart, couple. Tel. 983-J, Wilmette.

WANTED—TO RENT—LGT. HSKPG. RMS. for young married couple; permanent. Phone Normal 4925.

WANTED—TO RENT—2 OR 3 UNFURN. heated rms., by ladies emp.; West, N. W., or N. Address S 552, Tribune.

WANTED—TO RENT—3 OR 4 ROOMS, LGT. apt., by young married couple; good transp. Address S. 510, Tribune.

WANTED—TO RENT—LADY EMP. SGL. RM. N. S. Address D C 256, Tribune.

WANTED—TO RENT—BY GENT., PERM. West or north. Address S 415, Tribune.

BOARD AND LODGING—SOUTH.

BLACKSTONE-AV., 5714, "THE HARVARD" —H. P. 2780. Attrac. location near park; 3 min. to I. C. or electric. 10 min. loop; single or double rooms, $10 up; suites, with or without private baths. American plan only.

BLACKSTONE, 5461, 2D—PLEASANT RM. for business man; good home cooking; near Jackson park; 53d-st. I. C. express.

BLACKSTONE, 5535—WANTED—ELDERLY lady for rm. and board. Mid. 4080.

DREXEL-BLVD., 4336—FRONT ROOM, SUITable for 2; home table; I. C. express.

DREXEL-BLVD. 4148—UNUSUALLY LGE. well furnished front room; twin beds; private bath; two closets.

ELLIS, 3834—PLEAS. RM. WITH BOARD for 2; a real home; good trans.; reas.

ELLIS MANOR, 4201 ELLIS-AV.—ATTRACtive rooms with board; reasonable.

GRAND-BLVD., 4320, 2D—EXCLUSIVE RM. with board for 2 with private bath and shower in gentile family of 2.

GRAND-BLVD., 4944—H.S.K. BEAUTIFULLY furn. rooms with private lav.; best trans.; private home. Kenwood 2481.

GRAND-BLVD., 4915—NICELY FURN. RMS.; hot water heat; home cooking.

KIMBARK-AV., 6230—CAN ACCOMMODATE about 15 select people for table board.

MICHIGAN-AV., 3333 — FRENCH BOARD. MOD. RM., FOR 1 OR 2, $9 UP. DOUG. 5692.

MICHIGAN, 2902 — NICE COZY SINGLE and double rms., $8 to $9; exc. table.

VINCENNES-AV., 4829—FRONT ROOM, 2 mod. houses; private porch; water; 2 closets; fine loc., 47th-st. L.; best home cooking. Drexel 4447.

SMALL 2-3 APTS.

Unfurn.; with board; maid service incl., ex. trans.; terms moderate. St. Paul Apts., 502 Garfield-blvd. Normal 1000.

NURSE WILL CARE FOR

invalid or elderly gentleman; doctor's recommendation; pleasant home, with cheerful surroundings. Ph. Douglas 4915.

BOARD AND CARE FOR CHILD, SCHOOL age or under; room for parent. Wentworth 6843.

BEAUTIFUL LARGE FRONT RM.; PRIV. home; exc. board; L. sur.; marr. cple. or 2 gents. Ph. Oakland 5455.

WANTED—TO BOARD CHILD OVER 8. GOing to St. James' school. Ph. Calumet 3988.

PLEASANT ROOM WITH BOARD FOR marr. cou. Stewart 5062.

BOARD AND LODGING—NORTH.

DEARBORN-ST., N., 1163—TO RENT—BUSIness man or refined mar. couple; board opt. Ref. req.

HALSTED, N., 3436—BOARD AND ROOM for 1 or 2; reasonable.

KENMORE, N., 3436—BOARD AND ROOM for 1 or 2; reas.

KENMORE, 4727 — FRONT ROOM WITH alcove for 2; two meals; Wilson L.

MALDEN, 2D, 4635—NICELY FURN., AND excellent board.

STATE, N., 1950—ATTRACTIVE FRONT rm., twin beds, board, bus. people.

WINNEMAC-AV., 1225—LRG. FRONT BEDroom w. board, ref. Jew. family, Argyle ex. press. WEINBERG. Sunnyside 7856.

ROOM WITH BOARD FOR 2. 1½ BLKS. W. L. surf., bus, priv. fam. Sunny, 6411.

BOARD, ROOM—FOR MARRIED COUPLE, mod. apt.; $54 wk. Tel. Graceland 4645.

BLKSTONE APTS.—RM. FOR 2; HOME TABLE; exc. trans.; reas. Graceland 2135.

BOARD & LODGING—NORTHWEST.

BEACH-AV., 3324—2 ROOMS AND BOARD in private home for two gentlemen. Albany 3003.

CULLOM-AV., 7414—WANTED—TO BOARD girl, 3 to 12 yrs. old. EDEL. Tel. Monticello 2001. $15. Private.

ROOM AND BOARD FOR 2 RESPECTA. ble gentlemen in priv. home; nr. Logan Sq.; good trans. Phone Belmont 4519.

BOARD AND LODGING—WEST.

CENTRAL PK.-AV., S., 721—BOARD AND room, 2 rooms or cott. emp. Garf. 6543.

BOARD AND ROOM AND CARE IN HOME for gentleman, best transportation. 1725 W. Adams.

BOARD & LODGING—SUBURBAN.

OAK PARK FAMILY WITH NO CHILDREN will give an excellent home to healthy child over 3 years old. As care will be of the best, ample remuneration will be expected. Address S 341, Tribune.

BOARD & LODGING—SUM. RESORTS.

IF YOU WANT TO SPEND SEPT. AND OCT. at a beautiful place, write Faeth and Wing Locust Cottage, Berrien Springs, Mich. Rates $10 per week.

HOTELS.

Cooper-Carlton HOTEL

Finest in Middle West

HYDE PARK BLVD. At Fifty-third St. CHICAGO

FRONTS EAST END PARK ON SHORE OF LAKE MICHIGAN. 2 BLOCKS I. C. EXPRESS STATION. 10 MINUTES TO LOOP. 20 MINUTES TO STOCKYARDS. ALL THROUGH TRAINS, BIG 4, MICH. CENTRAL, ILL. CENTRAL, STOP AT 53D-ST. STATION. 400 ROOMS. 400 BATHS.

W. C. VIER, MANAGER. PHONE HYDE PARK 9600.

Drexel Arms

FINEST BOULEVARD LOCATION. Large attractive rooms with private bath. ONE PERSON .....$2.50 TO $4.00 A DAY TWO PEOPLE .....$3.00 TO $5.00 A DAY SPECIAL WEEKLY RATES. 200 ROOMS. Every modern convenience. 15 min. from center. Cottage Grove cars to door. Elev. and ill. Cent. 2 blks. Phone Drexel 9573.

THE BEST. MODERATE PRICES. CAFE DREXEL AND OAKWOOD-BLVDS.

Drexel View,

Drexel-blvd. and 44th-st.

EVERY MODERN CONVENIENCE. EXCELLENT FAMILY HOTEL. CAFE WITH WHOLESOME HOME COOKED MEALS. MODERATE RATES. TELEPHONE KENWOOD 9000. ALL WHITE EMPLOYES.

HOTEL DEL PRADO ON THE MIDWAY,

59TH AND BLACKSTONE. H. P. 2410. 400 ROOMS. DELIGHTFULLY SITUATED. 15 MINUTES TO LOOP. L. C. AND ELEVATED.

HOTEL GRASMERE. MOST EXCLUSIVE hotel on North Shore. Just completed; every room with bath; sun parlor and en suite, with private porches. Large, beautiful sun parlor for public use. Wilson-av. sta. N. W. El. 18 min. to loop. Two blocks to lake.

HOTEL MELBOURNE.

European-Residential.

4625 N. RACINE-AV. SUNNYSIDE 5000. Modern, six-story, fireproof hotel. Beautifully furnished; large rooms. Each with tile and close-stool. SPLENDID MODERATE PRICE CAFE. One block west of Wilson L station.

NEW EGANDALE—

S. W. cor. 53d-st. and Woodlawn-av. 4 ROOM AND SUN PARLOR. Completely and elegantly furnished, $80. Convenient to L, express trains. Near park and bathing beaches. See janitor on premises. HOWARD BROS. & CO., 1458 E. 53d-st.

HOTEL BIRCHMONT,

Greenview-av. at Fargo-av. Phone Rog. 6000.

Residential American plan; ideal summer or winter home; 1 block from L station, 1 block from lake; every room has private bath.

THE HARVARD,

NEAR JACKSON PARK; 12 MIN. TO LOOP; WITH PRIVATE BATH, $20 TO $35 FOR 2 PEOPLE. AMERICAN PLAN. 5714 BLACKSTONE-AV. HYDE PARK 2780.

EASTWOOD HOTEL, EUROPEAN. 4644 Sheridan-rd. Edgewater 3197. EVERYTHING MODern. With or without private baths. Private bathing beaches. Wilson-av. sta. N. W. L or motor bus to door.

HOTEL ARDEN, 4746 ALLMET-AV.—1 blk. to L and surf. line—H. and c. run. water, elec. lit.; large, airy rooms, suitable for refined people; private home; special weekly rates. Tel. Oakland 4297.

NEW BRADFORD HOTEL,

3000 Michigan-av.; 260 outside rms.; modern conveniences. Rates $4-$8 weekly; trans., $1-$2 per day. Calumet 5053.

HOTEL MAEBURN.

Ideal summer hotel, Am. plan; 2 blocks to lake and Howard L sta.; suites and single rms. bath. Bosworth-av. E. P. 9670.

HOTEL LA STRADA AND ANNEX—RATES $1 per day and up, $4-$8 per wk.; ph. in all rms.; I. C. and surf. lines; 10 min. to loop. J. O'Donnell, Mgr., 3535 Ellis-av. Doug. 7100.

Clarendon Beach Hotel,

$14 a wk. up; European; each rm. a bath. Winter rates. Sunnyside 4700. 831 Wilson-av.

GREENWOOD HOTEL, 1035 E. 47TH-ST.—Every room with running water and phone. Best table; $12 to $15 wk. Oakland 1051.

HOTEL PRINCE, 510 S. DEARBORN-ST. 15 min. from Dearborn sta.; $2.50 to $5 weekly, 75c to $2 day. Newly furnished.

THE CLUXTON HOTEL — 1 AND 2 RM. suites; Am. plan. 7450 Greenview-av. Rogers Park 384-385.

BOARD WANTED.

BOARD—BY REFINED, PRIVATE JEWISH family, So. Side; room and 2 meals daily; $100 a month; business woman and daughter, 12 yrs. old; references exchanged. MRS. GREENBURG, 712 Federal-st. Harrison 7886.

BOARD—AND ROOM—BY YOUNG LADY, music student, from Michigan; must have unrestricted use of piano; can pay $8 weekly. Write MISS OLGA HANSON, care of Chicago Musical College, 624 S. Michigan-av.

BOARD AND ROOM—IN KENWOOD OR Hyde Park, by couple desiring permanent, refined home. Address O 383, Tribune.

BOARD AND ROOM — BY YOUNG LADY music student, from Ohio; must have unrestricted use of piano; can pay $8 weekly. Write MISS OLGA HANSON, care of Chicago Musical College, 624 S. Michigan-av.

BOARD—WANTED—ROOM AND BOARD BY young man in private family on No. Side; give rates and phone no. Address F 217, Tribune.

BOARD—AND CARE OF BOY AND GIRL, 8 and 10 yrs.; refined Catholic home; will pay $40 month. Full particulars. Address C 116, Tribune.

BOARD—COLLEGE GIRL WILL HELP IN private home for room and board while attending L. of Scotch Side preferred. Address C F 539, Tribune.

BOARD—MARRIED COUPLE WOULD LIKE to share apartment or small house with man and wife or widow and son, West Side. Kedzie 5261.

BOARD—EVANSTON, WILMETTE, OR VIcinity; lady wants room and board by married couple; appointments must be first class; garage space des. Address X 197, Tribune.

BOARD—YOUNG MARRIED COUPLE WANT room and board in high class boarding house or private family in Evanston. Will pay $30 to $35 a week if suitable. Call Main 51, ask for Mr. Duncan.

BOARD—AND ROOM—IN PRIVATE FAMily by young business lady, or will share apartment with congenial party; N. S., nr. L. Call Sunnyside 6085.

BOARD—LADY EMP. WANTS BOARD AND rm. in refined Jewish family; vicinity of 47th and Grand-blvd. Address C F 399, Tribune.

BOARD—YOUNG COUPLE WITH DAUGHter desire rooms and board in private family, N. S., Berrin, 926 W. Madison-st., or phone Evanston 4029.

BOARD—FOR 6 CHILDREN, GIRL, 13; BOY, 11; girl, 8; all in school; priv. fam. Jewish pref. Address F 444, Tribune.

BOARD—YOUNG COUPLE WOULD LIKE room and bd. priv. fam. or boarding hse.; best ref. 5504 Michigan, apt. 311.

BOARD—BY GENTLEMAN IN STRICTLY private family; North Side preferred; not beyond $60. Address C B 177, Triupne.

BOARD—AND COMF. MODERN ROOM, BY gent. in high class house; best ref.; N. Side. Address S 63, Tribune.

BOARD—TWO YOUNG MEN, BROTHERS, desire to locate with refined family; North Side; best ref. Address S 87, Tribune.

BOARD—FOR WOMAN EMPLOYED; PRIVATE family; s. h.; reasonable; state price, etc.; North or West Side. Address S 56, Tribune.

BOARD—AND ROOM—VICINITY MADISON and Kedzie. State price. Address N 52, Tribune.

BOARD — YOUNG LADY, EMPLOYED, would like rm. in exchange for light housework. Rogers Pk. 6776.

BOARD—YOUNG MAN AND BOY 7 YRS., in priv. fam., no other roomers. Address X 267, Tribune.

BOARD—CARE FOR 3 YR. OLD GIRL; must be good home. Address N Y 555, Tribune.

BOARD—BY TEACHER, ROOM AND BOARD, in South Side home of College Grove. Address O 155, Tribune.

BOARD—ROOM AND BOARD; EMPLOYED lady; location, Logan Square or Irving Park; state price. Address S 517, Tribune.

BOARD AND ROOM—BY MAN, SOUTH side, give full particulars. Address P 140, Tribune.

BOARD—ROOM—BY 2 GIRLS EMP. SEPArate rms. Address C 110, Tribune.

BOARD—MAN AND WIFE AND GIRL 4; suburbs. Ph. Edgewater 3723.

BOARD WANTED.

IF YOU WANT TO SPEND SEPT. AND OCT. at a beautiful place, write Faeth and Wing Locust Cottage, Berrien Springs, Mich. Rates $10 per week.

BOARD WANTED.

BOARD—ROOM AND BOARD BY YOUNG lady music student; clean, light, sunny rm., steam and electric, with privilege of having own piano in rm. and unrestricted time for practice, with refined priv. fam.; pref. no other roomers; Prot. or Chr. Sci.; good neighborhood; good trans.; N. S., north of Chicago-av., east of Clark; near Lincoln park pref.; state full particulars in first letter. Address Miss Laura Leard, 431 N. Cherry-st., Galesburg, Ill.; references exchanged.

BOARD—BUSINESS GIRL WISHES ALSO outside quiet room, with private or adjacent bath, near Washington or Jackson parks, near surface lines; tasty, home cooked meals; no objection to other boarders; give telephone price and all particulars. Address C B 168, Tribune.

BOARD—AND 2 ROOMS, FOR GENTLEMAN, son and daughter, ages 15 and 18, in good locality; also use garage, but not necessary if near public garage; state full particulars in letter. Mr. Hanes, 309 Dickey Bldg., 180 N. Dearborn-st.

BOARD—MUSIC STUDENTS, BOTH YOUNG ladies and young men, desire accommodations in private home with unrestricted use of piano for practice. They will pay $7 to $8 per week. Chicago Musical College, 624 S. Michigan-av.

BOARD—CATHOLIC GIRL WISHES ROOM and board in private family in Englewood. Address O F 381, Tribune.

ROOMMATES.

BUSINESS GIRL WILL SHARE HER cozy 5 R. apt., near Wil. L., with young lady employed, who has knowledge household duties and willing to assist with same; high-est ref. req. Phone Grace, 6925 Bus. and evenings. Office, Wab. 7502.

MAN WANTS YOUNG MAN TO SHARE six room flat, near Ken. "L" and I. C. Christian Science preferred; refs. Address P 479, Tribune.

YOUNG LADY, LIVING ALONE, WILL share home with very refined lady; have grand piano; Eos. Fk. Address X 522, Tribune.

YOUNG MAN, SHARE FRT. RM. WITH young man; twin beds. Reas. 4745 Sheridan-rd.

CONGENIAL YOUNG MAN TO SHARE WITH young man large room, nicely furnished; piano; south side; reasonable. Address P 498, Tribune.

YOUNG MAN WISHES TO MEET MAN HAVing apartment to share, or wishing to rent one; 50-50 basis; references. Address S 445, Tribune.

WOMAN—WILL SHARE 4 RM. APT. WITH 2 congenial bus. women, $5 each. 1316 Bryn Mawr. 2d apt.

WIDOW, 2 CHILDREN, WISHES CONGENIAL lady, employed, to share expenses comf. apt.; refs. exch. Phone Kenwood 9356.

MAN 30 WISHES TO SHARE ROOM OR small apt. with man, North Side. Address S 369, Tribune.

GENT WILL SHARE SUITE OF ROOMS and bath with gent, or will move. Address X 313, Tribune.

MAN, 32, WILL SHARE ROOM WITH MAN in apt. of 6 rooms; private; modern; reasonable. Address O 555, Tribune.

GIRL WITH LG. FRT. RM., WILL SHARE with girl. Tribune Bldg. Surf. L. and bus. 1311 Lawrence-av., apt. 1.

LADY WILL SHARE HER APT. OR WOULD like to hear from lady who will share her apt. Tel. 2967 Diversey.

WANTED—REFINED YOUNG BUS. LADY to share apt. with young bus. lady. 903 Cornelia, 1st.

BUSINESS GIRL, TO SHARE APT. WITH business girl; close in South Side; attractive. MISS Jones, 400 Tribune Bldg.

GENT. WANTS GENT. ROOMMATE; $1.75 or will move. Address P 230, Tribune.

YOUNG MAN WANTS MAN ROOMMATE, board; L. C. 902 Oakwood. Oakland 1843.

TO RENT—HOUSES—SOUTH.

TO RENT—DOUBLE 3 STORY BRICK, ARranged in complete 4 r. flats; steam, elec. lts., hdwd. flrs., tile bths., adj. car. Cottage Grove-av. all for $1200 a mo.; or will sell all for $8,000; $000 cash or Liberty bonds. Only $40 mo. and 6% int. C. de Wolf, 111 La Salle-st. Phone Main 6066.

TO RENT—ON OR BEF. OCT. 1, NR. LAKE, beautiful high class 16 rm. res.; sun all sides; large bright rooms; 4 baths; brick garage for 3 cars; flat above. 5133 Prairie-av. DIRKS. 1166 Diversey. L. V. 790.

TO RENT—3344 MICHIGAN-AV.; LOT 50X176; large 12 rm. house and garage, suitable for light manufacturing business; wonderful show rooms. STANLEY K. GAGE, 709, 38 S. Dearborn. Central 5513.

TO RENT—3924 GRAND-BLVD., 10 ROOM steam heated residence; family use only, no boarding house; rent two to five year term. $1400 to $1800 p. mo. W. Randolph-st.

TO RENT—4205 VINCENNES-AV., 8 ROOM STONE FR. RESIDENCE; FR. GARAGE; HOT WATER HEAT; $60. McKEY & DAGUE, 1111 Chamber of Com.

TO RENT—3961 AND 3131 MICHIGAN-AV., modern; fine location; rent reasonable. Apply Estate of Arthur Dixon, 425 So. Wells-st. Phone Harrison 2844.

TO RENT—3083 GRAND-BLVD., 11 RM. house, 3 baths, all hardwood floors; stm. ht.; mod. elec. fixtures. Owner, 3031, next door. Tel. Ph. Doug. 3045.

TO RENT—4032 AND 4934 ST. LAWRENCE-av., 8 r. houses; steam; $55. Open 3 to 4 Sunday. Will redecorate.

TO RENT—4316 MICHIGAN-AV. MOD. 10 rm. house, h. w. heat, or will sell on terms. Owner. Central 4624.

TO RENT—4201 LAKE PARK-AV.; 6 LIGHT rms. and bath; 2d floor. Lo. Fk. line. 1 line. SCHENDORF & BOENICKE, 947 E. 47th-st.

TO RENT—HOUSE—MODERN, FURNISHED, 6 rooms, until Oct. 1st. Call Sunday. 5461 University-av.

TO RENT—6620 PERRY-AV., 7 ROOMS, large shaded grounds, fur. heat. Call evenings or Sunday.

TO RENT—8 RM. COTTAGE WITH GARage in Western suburb. $400 to $ 437, Tribune.

TO RENT — 10055 LOWE-AV. 6 ROOM house; electric and steam.

TO RENT—HOUSES—NORTH.

TO RENT—OR FOR SALE—13 RM. House, nr. Linc. Park and Fullerton-pkwy.; e. Clark; brick and stone; newly dec., elec. lgt.; best loc. in city for apts. or flats; 2 blks. from oppor. Div. 1816. Address X P 545, Tribune.

TO RENT—HIGH GRADE HOME, 6149 KENmore-av., 14 rooms, 4 baths, sun parlor, elegantly finished, with stylish mod. conv.; L. surface lines. MRS. F. L. BELLOWS, 550 Surf-st. Phone Wellington 598.

TO RENT—VERY ATTRACTIVE MODERN 7 room house, Irvine-pl.; 7 rooms, 3 baths; $350 per month. MRS. E. G. TRACY, 35 N. Dearborn-st.

TO RENT—10 R. HOUSE, H. W. HT. AND gar.; 4 blks. Lawrence L; $150 per mo. Address S 396, Tribune.

TO RENT—KENMORE NEAR ARGYLE; 10 rooms, large yard, $110 per month. Phone Lincoln 7000. Evenings, Lin. 695.

TO RENT—9 RM. HOUSE, 5549 KENMORE; near lake and L. COCHRAN & McCLUER, 1125 Bryn Mawr.

TO RENT—8 RM. ROOM HOUSE, 3529 N. Marshfield-av. Well. 2825.

TO RENT—14 W. CHICAGO-AV., 30 RMS.; income $500 mo. Ph. Midway 5882, a. m.

TO RENT — HOUSES — NORTHWEST.

TO RENT—FOR 6 MOS.; 4 RM. MOD. bungalow; h. w. system; adults only; $40. Kildare 5781.

TO RENT—HOUSES—WEST.

TO RENT—1432 JACKSON-BLVD., 12 RMS., modern, semi-detached house; elec. light fixtures, etc. Janitor on premises. $90 1008 Ashland, 12 rooms; steam pl.; elec tric ..... $65 1808 ..... 10 rms., furnace ..... $28 E. WOLTERSDORF & CO., 100 Madison-st.

TO RENT—15 ROOM BRICK HOUSE; STEAM heat; 1241 W. Adams-st.; suitable for rooming house. GEO. T. DONOGHUE, Phone Lincoln 7000.

TO RENT—700 ASHLAND-BLVD., 11 ROOM house; hot water heat; reasonable rent. W. J. MAYER, 619 S. Clinton-st. Wabash 1756.

TO RENT—HOUSES—SUBURBAN.

TO RENT—HUBBARD WOODS; 8 ROOM bungalow; h. w. heat; acre lot 3 blocks west of depot; possession Oct. 20th; sublease to May, 1922; rental $125 per mo. P. W. BRADSTREET, Excl. Agent, Headquarters Winnetka Real Estate. Phone 1601 ..... 530 Linden-st.

TO RENT—OR FOR SALE—7 ROOM HOUSE with breakfast and sleeping porches, in exclusive neighborhood. 329 N. Linden-av., Highland Park.

TO RENT—NORTH SHORE SUBURBAN furnished and vacant houses. See MURRAY & TERRY, 40 N. Dearborn.

TO RENT—FURNISHED HOUSES.

TO RENT—THREE FOR OUR BACHELORS can make good arrangements for modern, up to date home in Oak Park; Lexington on equitable basis. Telephone Randolph 1900, Tuesday or after.

TO RENT—FOR 6 MONTHS, 8 ROOM FURnished house, sun parlor, hot water heat and garage; Beverly Hills, 103d-st. Phone Beverly 986 after 11 a. m., or address X O 685, Tribune.

TO RENT—CHOICEST LOCATION, SO. LINcoln Pk.; near drive; 11 rooms, 2 baths; owner will board if desired. H. J. SMITH, 1104 S. Wabash. Phone Wab. 7149.

TO RENT—WILL RENT MY FURNISHED home in best location in Austin to responsible party and board for payment of rent; few references. Address C 409, Tribune.

TO RENT—5120 KIMBARK-AV., 10 ROOM furn. house; sleep. pch. and sun parlor, 3 baths, piano, victrola; refs. required. Phone Hyde Park 2202.

TO RENT—NICE COMFORTABLE FURN. home, near Chicago, to responsible party without children; $15 per month rent; give phone. Address C 409, Tribune.

TO RENT—7 RM. BR. HOUSE, HOG. PK., 4 slp. rms., close to L and lake. $200. E. SUMNER WALKER.

1535 Jarvis. R. P. 1098. [McDonnell.]

TO RENT—SMALL, WELL FURNISHED, modern house; centrally located in Wilmette; to adults only. Phone 253.

TO RENT—FURNISHED HOUSE IN EVANston; 10 rooms; for one year to responsible party. Address X P 443, Tribune.

TO RENT—HIGHLAND PARK; MODERN, well furnished house; winter $100 to $300 a month. J. L. FLOYD, 30 N. Dearborn-st.

TO RENT—ROOMING HOUSE; GOOD FURniture; always filled. 1038 La Salle-st.

TO RENT—SEE MY OTHER ADV. IN THIS column for 9th. Aug. 43d-st. L. 5 R. TH.

TO RENT—JACKSON-BLVD. NR. OAKLEY, to refined people. Ph. West 711.

TO RENT—FURNISHED HOUSES.

TO RENT—CHOICE 12 ROOM FURNISHED house in Oak Park to May 1 [the owner reserving his own sleeping room which is separate and will in no respect interfere]; $1250 monthly; sun porch, sleeping porch, breakfast room, piano, Victrola; everything electric in laundry. 701 Home-av. Ph. Oak Park 6045.

12 RM. HOUSE

On Gordon-ter., at the lake; 100 ft. frontage; beautiful lawn; elegantly furnished. 2 or 3 yr. lease; $250 per month. THOS. E. KEELY, 801 Busta-av. Wellington 379.

TO RENT—FURNISHED MOD. FIREPROOF house in Elmhurst. 7 bedrooms and sleeping porch, 3 baths, nr. N. W. station. Also golf club, 2 car garage. $150 per mo. or will sell $20,000 "nat. Address P C 252, Tribune.

TO RENT—FROM OCT. 1 TO MAY 1, COMpletely and elegantly furn. 9 rm. house in best part of Jackson Park Highlands; 4 bedrooms, 3 baths, and 2 extra lavatories; garage; hot water heat. H. O. STONE & CO., 111 West Washington. Main 1865.

TO RENT—FURNISH'D UNTIL MAY 1, NEW brick home, 6 master chambers, 4 baths, servants' quarters, 3 car garage, chauffeur's quarters. $250 per month. HILL & WHEELER, end of L, Wilmette. Phone Wilmette 93.

TO RENT—WINNETKA; DELIGHTFUL 9 room furnished house, 3 baths, sleeping porch, sun parlor, lot 100x155; near schools and trans.; 6 mo. or year. $175. PASSETT; 471 E. Hill-rd.

TO RENT—FLATS—NORTH.

TO RENT.
IMMEDIATE POSSESSION.
5 ROOMS, $70.
5 ROOMS, $60.
4 ROOMS, $50.
STEAM HEAT.
WHY PAY RENT?
Rent will pay for a
$ APT. BLDG.
$1,000 DOWN.
Balance like rent.
WILLIAM MASON,
[illegible] Birchwood-av. Rogers Park 144.

[illegible]
HIGH GRADE APARTMENT,
OVERLOOKING LAKE.
[illegible] 2 baths; sun parlor; sleeping porch; [illegible] chambers and maid's room; $1350.
HOOL REALTY CO.,
[illegible] A. P. 840. 6735 Sheridan-rd.

[illegible] BAIRD & WARNER.
[illegible] Broadway. Edgewater 169.
[illegible] 1020 Ardmore-av., modern 2-flat [illegible] west of Sheridan-road, attractive second [illegible] apartment consisting of ten spacious [illegible] rooms, three baths, sun parlor, in a well [illegible] building with doorman service, [illegible] elevator. Inspection by appointment.

4726 MAGNOLIA-AV,
[illegible] floor, eight large rooms and two baths, [illegible] porch and large yard in three apartments.

TO RENT—FLATS—NORTHWEST.

[illegible] N. Kildare-av.; beautiful 3d apt.; 6 [illegible] rooms; stove heat; $30; vacant.
ROBERT E. SHANKLIN & CO.,
111 W. WASHINGTON-ST.

[illegible] 4 AND 5 ROOM STRICTLY MOD- [illegible] 1 block to "L"; Gentiles; adults [illegible] to $75. Janitor. 2443 Kedzie-blvd.

[illegible] 5 BEAUTIFUL ROOMS; FRONT [illegible] very fine; good transportation; $65 [illegible] S. WODIKA. 908 N. Oakley-blvd.

[illegible] 4-5-6 FLAT FOR $25 UP [illegible] serve self; stove heat. Phone Albany [illegible] 1031 N. Lawndale-av.

[illegible] S. E. COR. SOUTHPORT AND [illegible] Belden-ave., 5 r., st. ht., $27.50. Edge.

[illegible] 3184 MILWAUKEE-AV., 4 RMS., [illegible] real estate man down stairs, or [illegible] BRUELENBERG Randolph 6171.

[illegible] 5 RMS. 3 PORCH. STM. [illegible] Humboldt park, 1344 N. Kedzie-av.

TO RENT—FLATS—WEST.

[illegible] 1439 MADISON-ST., 4 RMS., [illegible]
[illegible] WARREN-AV., 4 rms., stm. ht. [illegible]
[illegible] WARREN-AV., 8 rms., furnace.... 58
[illegible] MADISON-ST., 5 rms., bath 15
[illegible] MADISON-ST., 5 rms., bath 20
[illegible] MADISON-ST., 4-6 rooms, newly [illegible] open today
[illegible] GODDEN-AV., 7 rooms, steam 31
[illegible] GODDEN-AV., 7 rms., bath, gas 12
[illegible] 6 rms., bath, gas 15
[illegible] MADISON-ST., 6 rms., w. c., gas.. 15
[illegible] VAN BUREN-ST., 6 rms., bath, gas. 21
[illegible] VAN BUREN-ST., 6 rms., bath, gas 18
[illegible] and Berne-av., 7 rms., bath, porches
POSSESSION OCT. 1.
[illegible] N. HOYNE-AV., 6 rooms, steam, [illegible] water, elec. lights, etc. .....
[illegible] 1612-18 AD- [illegible] ST. at Ashland-blvd., 4 rms. all [illegible] fixtures, hardwood floors, [illegible] stairs, steam, hot water.
[illegible] ASHLAND-BLVD., 7 rooms, steam.
[illegible] MADISON-ST., 5 rooms; steam
[illegible] JEFFERSON, overlooking beauti- [illegible] Garfield Park, 1104 S. LOUIS- [illegible] st., w. cor. Monroe-st., modern 5 [illegible] 6 rms.; finished in birch and oak [illegible] throughout, entrance in marble and mo- [illegible] with china closets, built-in features, [illegible] interiors, etc.; halls carpeted; only [illegible] minutes' walk to city. Janitor on
[illegible] 1750 OGDEN-AV., cor. Jackson- [illegible] 5 rooms, bath, water, bath and gas; [illegible]
[illegible] 1501-1507 WARREN- [illegible] AV., overlooking Union Park, 7 rooms; [illegible] heat
[illegible] WOLTERSDORF & CO.,
[illegible] W. Madison-st., or 40 N. Dearborn.

[illegible]
[illegible] southwest corner Halsted and Van Buren- [illegible] st., 6 rooms, bath, water, bath and gas; [illegible]

[illegible] ROBERT F. SHANKLIN & CO.,
[illegible] 111 W. WASHINGTON-ST.

[illegible] McLean-av., near Western; 2d flat; [illegible] steam heat; modern; $32.50.
[illegible] 1357 W. HARRISON-ST., 4 RM. [illegible] heat, newly decorated; poss. at once;

CREMIN & O'CONNOR.
[illegible] W. Clark-st. Rand. 3124.

[illegible] 12th-st., second flat; 6 rooms; un- [illegible] newly decorated; $25. ROBERT F. [illegible] & CO., 111 W. WASHINGTON.

[illegible] 5 ROOMS, FURNACE HEAT, 2D [illegible] apartment, 3634-36-st., two blocks [illegible] of Westworth. Particulars phone Rogers [illegible]

[illegible] 4 ROOMS; GAS; TOILET; [illegible] house. Apply 538 Dole-av., [illegible] near Lincoln Park.
[illegible] ROOM APT., 2D FLOOR. $40 [illegible] N. Hermitage. MRS. STAND- [illegible] Mawr-av.

[illegible] ROOM FLAT; 167 W. Chi- [illegible] st. $16. JOHN F. [illegible] O., 74 W. Washington-st.

[illegible] UBLEASE BEAUT. 4 ROOM; [illegible] Pk. near lake; for same near [illegible] Rockwell 3707.

[illegible] RM. APT., 2 BATHS, FIRST [illegible] orhood; rent $100. 1435 7 [illegible] Show after 1 p. m.

[illegible] H. R. NEWMAN, NE. LAKE [illegible] must buy furniture, $500; or [illegible] s 351. Trubune.

[illegible] GH CLASS 4 RM. APT., OVER- [illegible] Eastwood and Clarendon-av. [illegible] 4634 Clarendon-av.

[illegible] E N RACINE-AV., 7 ROOMS, [illegible] excellent light; stove heat [illegible] now. Tel. Main 4019.

[illegible] GERS PARK EAST OF SHER- [illegible] 6 rms. Wellington 8156.

[illegible] AND 47TH, 14 W. OHIO-ST.

[illegible] 4442 Sheridan, 3d; 8 rms.
[illegible] 5 R. FLAT; FRT. PORCH; [illegible] 4741 Lincoln-av.
[illegible] MS. AND SUN PARLOR. $614
[illegible] 56. 5600 Sheridan-road.
[illegible] FLAT, $25; LIGHT, 503 [illegible] Central 3210.
[illegible] MS.; POSSESSION AT ONCE; [illegible] Tel. Roz. Park 2336; $60.
[illegible] L SUBLEASE 4 FURN. RMS. [illegible] 570 mo. Call R. F. 2840.
[illegible] AT, 5 ROOMS, STEAM; $60. [illegible] ROOM MODERN APT., 657 [illegible] 3d; $37.50. Adults only.
[illegible] RMS., MODERN, S. H. EL- [illegible] ront. 3434 Elaine-pl.
[illegible] APT., HOT WATER HEAT. [illegible] Rogers Park 1949.
[illegible] 165 W. ERIE-ST., 4 AND 7 [illegible] m. up; bargain. Cent. 8624.
[illegible] 6 ORCHARD-ST., OCT. 1. 2 [illegible] ve heat
[illegible] 4 SEMINARY-AV., 5 RO- [illegible] stm. heat, $40.

TO RENT—FURNISHED FLATS.

South Side.
Drexel Square Apartments.
$125 A MONTH
Three room completely furnished apartment facing Washington Park and overlooking the lake. Balcony in front and rear. Furnishings brand new, never used before, including linen, silverware, light and gas. Oakland 6405.

TO RENT—NEW EGANDALE—
S. W. Cor. 53d-st. and Woodlawn-av.
4 ROOM, SUN PARLOR.
Completely and elegantly furnished.
Convenient to 4 express trains.
Near park and bathing beaches: $80.
See janitor on premises.
HOWARD BROS. & CO., 1458 E. 53d-st.

TO RENT—$150 PER MONTH UNTIL June rents, 7 room outside, light, high class furn. apt., 2 baths, sun par., sleep. porch, located Lake Pk.-av at 46 block I. C. and surface. Address S 335, Tribune.

TO RENT—OR FOR SALE—LEASE AND apt., overlooking the lake, ½ block north Jackson park; conv. beach and I. C. express. Blackstone 2876.

TO RENT—4 RMS. AND SUN PARLOR; new and newly furnished; exclusive part South Side; lease until May; $125 month. Phone Sunday or after 6 p. m. Kenwood 7883.

TO RENT — ELEGANT APARTMENT. Grand-blvd. res.; 10 Kenwood 1; 4 large rooms; all conveniences; rent $75; to adults. Tel. Douglas 7202.

DREXEL-BLVD. APTS.
4163 Drexel—2, 3, and 4 rm. apts.; frt. and back porches; Ken. 1, surt. 1 blk. RENNIE.

APT. TO SHARE.
High grade, with congenial married couple. 6052 Minerva-av. Hyde Park 8161.

North Side.
HAROLD BRADLEY & COMPANY
"Brokers in Apts. of the Better Class."
719 N. MICHIGAN-AV. SUPERIOR 0100.
We submit a most complete list of all furnished apartments known to be available on the north side, renting from $80 for 5 rooms to 9 rooms for $400, situated in Lake Shore-dr. district, between Chicago-av and Evanston.
Also desirable furnished houses. $100 and up.
Following are a few special values in reasonably priced furnished apartments.
LINCOLN PARK WEST, 12 rms., 4 baths, 1 porch, excellent location overlooking Lincoln Park, 1st apt., over 2 flats. Basement, every mod. ern convenience $1,000
CEDAR-ST., 10 rms., 4 baths, 1 porch, 2nd apt. in 3 fam. building, near lake, all modern conveniences 600
LAKESIDE-PL., 8 rms., 2 baths, sun parlor, sleeping porch, good location to Evanston; moderate rental. Ph. Sunnyside 3682 250
N. MICHIGAN-AV., 7 rms., 1 bath, apt. newly decorated, excellent location 225
N. DEARBORN-PKWY., 7 rms., 1 bath, 3 fam. chambers, good location 200
E. OAK-ST., 8 rms., 3 baths, near Lake Shore-drive, 4 wood burning fireplaces, vacuum cleaner 225
E. CHICAGO-AV., 7 rms., 2 baths, walking distance to loop, 3 fam. chambers 200
PINE GROVE-AV., rms., 3 baths, unfurnished, linen and silver included 200
N. MICHIGAN-AV., 7 rms., 1 bath, excellent location 225
MARGATE-TER., rms., baths, porches, 1st apt. in detached building 150

WILSON APARTMT. HOTEL
S. W. COR. WILSON AND MALDEN.
2 Blocks West Wilson "L" Terminal.
Completely furnished hotel apartments with kitchenette, private bath, telephone, maid service, linens laundered, light, and gas; $75 to $90 mo. Bus line.
TO RENT—CAMBRIDGE APT. HOTEL OFfers several 3-5 room, bath, kitchen, dressing room apts. after Sept. 10th to Oct. 1, on six months to yearly basis only. Furnishings rate; investigate today. 5050 Diversey-pkwy. Lake View 0401. M. L. COOPER, mgr.

TO RENT—AM LEAVING FOR WEST; WILL rent my 6 rm. modern parlor apartment, beautifully furnished, for 1 year for $100 a month; one block from Wilson ex- press; adults; references. Phone Edgewater 6080.

TO RENT—HIGH GRADE APTS. 4 ROOMS and inclosed sun parlor, indirect lighting; newly furnished; immediate possession; close to L and surface transportation; $90 per mo. Phone Central 5144, between 9 and 12. Sunday morning.

TO RENT—4 RMS. AND SUN PARLOR IN Rogers Park; n. lake, Glenwood-av. station; $110; Oct. 1 to April 1; unquestionable references necessary. Address C E 371, Tribune.

TO RENT—OR WILL SELL FURNISHED— 6 room apartment, 2 porches, Wilson-av. and lake; adults only; 6 months to a year or longer if desirable people; $150 per month. Sunnyside 9660.

THE BLACKWOOD,
4514 Clarendon-av., next to Wilson-av. New housekeeping suite, $75 to $150. On the lake opposite Clarendon Beach.

TO RENT—HIGH CLASS 3 RM. FURN. apt., suitable for a couple of high class bachelors. Apply Sunday, 4636 Clarendon-av., corner Eastwood, or phone Albany 5338 evenings.

TO RENT—COMPLETELY FURNISHED 7 room corner apartment, southeast exposure; near lake and Edgewater Beach "L" station; $150 per month. Tel. Edgewater 2235.

TO RENT—LAWRENCE-AV., EAST OF Sheridan-rd.; modern well furn. 7 rm. apt.; all lge., lt. outside rms.; adults ppl.; $160 mo. Sunnyside 9649.

TO RENT—FURN. APT.; 2D FLOOR, 4558 Dover, and Wilson-av.; 3 rms. and kitchenette; $65 per month. Ready for occupancy immediately. Phone Edgewater 2914 after 6.

TO RENT—BRITANIA APARTMENT, 5528 Kenmore, beautifully located on north shore, blk. to L sta., blk. to lake; 2 rm. suite, kitchenette and bath. Sunny, light, airy. Phone 1294 Bryn Mawr.

TO RENT—3 RMS.; 2 BATHS; 2 PORCHES; desirable location; near Lincoln Park. Address S 564, Tribune.

TO RENT—649 GRACE-ST., UNTIL NOV. 1; nicely furnished 5 rm. apt.; nr. lake; good transportation. Ph. Graceland 889.

TO RENT—1 RM., KITCHENETTE, BATH; porch; also 4 rm. apt., MRS. BEARDSLEE, 4 Chalfonte-pl., Edge. 4163.

TO RENT—4 RM. FLAT, MODERN, STEAM, etc.; $50. Mildred-av., near Wellington "L" sta. Poss. Oct. 1. Phone Well. 9135.

TO RENT — GLENGYLLE APARTMENT Hotel, 1 Glenview-pl., Sunnyside 4820. 1, 2, and 3 rm. furnished apts.; $60 and $125.

TO REN T — THE HIGHLANDS, 4 RMS., kitchen, apt., $120 per mo., incl. light, gas, serv.; poss. 4 since 9th. Pk. 6100.

TO RENT—4 RM. FUR. MOD. APT.; SUN par.; in-a-door bed; priv. pch.; gentiles; $70. Sunnyside 602.

TO RENT—ATTRACTIVELY FURNISHED 6 room flat, $100; block Lincoln Park and Sheridan-rd. Address N Y 554, Tribune.

TO RENT—NICELY FURNISHED 4 ROOM flat, 1st fl., modern bldg., no children, imm. poss., $60 month. 5355 N. Winchester-av., apt. 1.

TO RENT—BEAUTIFULLY FURN. 7 RM. flat, Oakdale-av., e. of Broadway and Sheridan, $150. Phone L. V. 5140 except Sunday.

TO RENT—WELL FURN. LARGE 5 ROOM apt.; reasonable to responsible party, 1 blk. lake, L express; $125. Address C E 380, Tribune.

TO RENT—LARGE FIVE ROOM BEAUTIfully furnished apartment; near Lincoln park. Address X 325, Tribune.

TO RENT — KELLSHORE HOTEL, FURN. apts fall rental; maid, light, linen, etc. $85 to $135. 3737 Irving Park-blvd.

TO RENT AT ONCE, FURN. APT., ROGERS Park, 4 rm. and sun par.; overlooks lake. Call Sunnyside 2670, Rm. 33.

TO RENT—3 RM. FURN. APT., R. PK. ON Loyola stat. $60; lease; ref. 6715 Glenwood.

TO RENT—NICELY FURN. 5 RM. APT.; sun parlor; sleeping porch. Ph. Rogers Park 6294.

TO RENT—6 RM. FURN. APT.; 2 PORCHES, Argyle exp.; $150 mo. Edgewater 1608.

TO RENT—SEPT. 15—6 RM. MOD. APT., E. of Broadway; Wil. ex. Bis. 2837.

TO RENT—LIGHT 4 RM. FLAT; RENT $40. Furniture for sale, $550. Diversey 8023.

TO RENT — DESIRABLE 6 RMS., 5 P., conv. Thorndale L exp. $100. Edge. 8401.

TO RENT — 845 DAKIN, 2D-4 ROOMS, well furn., 1 blk. Sheridan exp. and surf.

TO RENT—418 BELDEN-AV., 3D; 5 RM. furnished flat; steam, hot water; $45.

TO RENT—WANTED, MARR. COUPLE TO share 7 room modern home; S. Side. Address C E 371, Tribune.

TO RENT—5-6 ROOM FURN. FLATS; $540 Wilton-av. Lake View 3917.

TO RENT—6 R. FURN. APT., $100; PIANO; Wilson "L" sta. Ph. 5309 Edgewater.

TO RENT—4228 DEMING-PL., APT. 8—TWO rm. apt., well furn.; sun parlor; nr. park.

Northwest Side.
TO RENT—MODERN APARTMENT AND store in connection; 3719 Montrose-av. Will rent at $20.00. K. R. BEAK & CO., 10 S. La Salle-st. Franklin 3210.

TO RENT—5 RM. APT.; 2D FLOOR; SUN parlor; handsomely furnished, 4038 N. Talman. Apply at 4726 N. Maplewood.

West Side
TO RENT—2 S. ST. LOUIS, 13T—NEWLY furn. 4 rm. apt.; up to the minute. F. SEAGARD.

WANTED—TO RENT—FLATS.

WANTED—TO RENT—NICELY FURNISHED 5 or 6 room apt.; 3 adults; best references; 6 mos. or 1 yr. Hyde Park 1497.

WANTED—TO RENT—SMALL FLAT ON N. side. South of Wilson-av. Phone Kenwood 794.

WANTED—TO RENT—5, 6, OR 7 RMS. FUR. by unfur.; mod. apt.; in Hyde Pk. or Woodlawn. Will pay good price. Pk. Hyde Pk. 5041.

WANTED—TO RENT—5 OR 6 ROOM MODern flat, 2 baths Hyde Park district; Will consider buying. Call evenings. Seeley 5907.

WANTED—TO RENT—3 OR 4 ROOM APT. within 3 or 4 blks. of Sheridan and E. Lake terrace. Phone Edgewater 2940.

WANTED—TO RENT—SIX ROOM APARTment, near elevated, adults, $65 to $70. Will pay bonus. Address P 551, Tribune.

WANTED—TO RENT—UNFURNISHED 5 room flat in Ravenswood or Albany Park dist.; adults; rent not to exceed $60 per month. Address X 442, Tribune.

WANTED—TO RENT—FURN. APT. 5 OR 6 rooms; any location; Oct. 1 or sooner. Went. 2314, or address X 389, Tribune.

WANTED—TO RENT—MODERN 4 OR 5 RM. apt., in Hyde Pk. or Kenwd.; refined mar. couple; best ref.; poss. Oct. 1 or 15. Went. 4522, eve.

WANTED—TO RENT—FURNISHED APARtment, near Garfield Park. Oct. 1 to May 1. Phone West 1677 Monday.

WANTED—TO RENT—4 RM. FLAT, IN Hyde Park. Ph. Hyde Park 668.

WANTED—TO RENT—FLATS.

WANTED.
FURNISHED APARTMENT.
Will pay a good price for the rent of a high class strictly modern 8 to 10 room furnished apartment in Kenwood, 43th and 51st-sts., between Drexel-blvd. and lake, from Oct. 1 to May 1.
JESSE L. STRAUSS,
29 S. Michigan-av.
Tel. Central 4426.

WANTED—TO RENT.

FURNISHED FLAT.
2 or 3 rooms, well furnished, in fully modern building, close to loop, by responsible party. Will exchange reference; no children. Address D H 86, Tribune.

PUT IS MO. IN SERVICE
and return to find no apts. available; if you have 4-5 rm. mod. apt. in or nr. Ravenswood call Ken. 8536 and give me a chance to offer you a bonus.

WANTED — TO RENT — SMALL UNFURnished apt. in Kenwood or near 47th, with Catholic family for woman employed; reasonable. Address O 109, Tribune.

WANTED — TO RENT — HIGH CLASS 5 to 7 room apartment, convenient to University of Chicago and I. C. by Oct. 1. Address P 472, Tribune.

WANTED—TO RENT—ONE ROOM KITCHenette apartment; responsible business man; good transportation; south side. Address S 324, Tribune.

WANTED—TO RENT—3 OR 4 ROOM flat or apartment, mother and daughter; furnished or unfurnished; north side preferred. Address S 593, Tribune.

WANTED—TO RENT—STEAM HEATED 4 rm. apt., No. Side; $50 per month; by reliable party; at once or Oct. 1st. Dallmer Mfg. Central 1792.

WANTED—TO RENT—MARR. COU. WANT to share mod. apt. until Nov. 1, betw. 3000 and 4300 North, nr. Grosuway or Clark-av. car; ref. Lake View 2790.

WANTED—TO RENT—SIX OR SEVEN RMS., furnished, in high class apartment near 53d I. C. station; adults. Phone Har. 1733, between 9 and 2.

WANTED—TO RENT—FURNISHED APT. or suite of rooms, suitable for 3 young gentlemen, to occupy Oct. 1; state terms. Address C 191, Tribune.

WANTED—TO RENT—BY COUPLE WITH 2 children; 4 or 5 rm. flat or bungalow, North Shore suburb; moderate rental. Ph. Sunnyside 3682.

WANTED—TO RENT — RESPONSIBLE party wants 2 room furnished apartment; N. or S. side; near L or trains; adults. Tel. Harrison 4228.

WANTED—TO RENT—4 ROOMS, MODERN, by S., furn. or unfurn.; adults; no children; Al references. Phone Sunnyside 2292 or address C B 417. Tribune.

WANTED—TO RENT—BY OCT. 1, MODERN flat, 5 rooms; two adults; not to exceed $60 per month. Address X 442, Tribune.

WANTED—TO RENT—OCT. OR NOV. 4 room furnished flat, unfurnished, young married couple; N. or N. Address P 436, Tribune.

WANTED—TO RENT—6 RM. FLAT WITH use of basement, or 6 or 7 room house with option of buying; N. or N. W. LUCKE, Graceland 7277.

WANTED—TO RENT—3 OR 3 ROOM APT., South or 1 or 2 blocks to car; adults. Tel. Harrison 4228.

WANTED—TO RENT—4 ROOMS, MODERN, by S., furn. or unfurn.; adults; no children; Al references. Phone Sunnyside 2292 or address C B 417. Tribune.

WANTED—TO RENT—BY OCT. 1, MODERN flat, 5 rooms; two adults; not to exceed $60 per month. Address X 442, Tribune.

WANTED—TO RENT—OCT. OR NOV. 4 room furnished flat, unfurnished, young married couple; N. or N. Address P 436, Tribune.

WANTED—TO RENT—6 RM. FLAT WITH use of basement, or 6 or 7 room house with option of buying; N. or N. W. LUCKE, Graceland 7277.

WANTED—TO RENT—3 OR 3 ROOM APT., South or 1 or 2 blocks to car; adults. Tel. Harrison 4228.

WANTED—TO RENT—ON SOUTH SIDE, modern, nicely furnished, near elevated or I. C.; three adults; willing to pay $75-$100 month; best references. Address X 222, Tribune.

WANTED—TO RENT—YOUNG MARRIED couple; no children; wants two or three room furnished flat by Nov. 1; rent per month by Sept. 15th; state particulars and terms. Address P 265, Tribune.

WANTED — BY RESPONSIBLE BUSINESS man and wife, high grade 4 or 5 room furnished apt.; North Side; Sept. 15 to May 1; guarantee proper care; will pay $100 to $120 per month. Call Lake View 6643.

WANTED TO RENT—OR SUBLEASE, 5 room apartment in Bryn Mawr or Woodlawn; 2d or 3d floor; unfurnished preferred; for six months or year. Address P 528, Tribune.

WANTED — TO RENT — MOTHER, ADULT daughter, 4 rooms, small furn. apt. on North Side or Evanston, for Oct., Nov., Dec. Ph. Monroe 1717 or write Miss Louise McKeever, 4600 Ashland-av.

WANTED—TO RENT—IN GOOD NEIGHBORhood in Chicago or suburban, 6-8 room home or apartment; electric lights and modern heating plant; desirable. Phone Kenwood 3874.

WANTED—TO RENT—3 OR 6 ROOM FLAT, between Clarendon and Irving Pk.-blvd.; rent $75 to $100. R. F. LOWENSTEIN, 2910 Pine Grove-av. Graceland 6226.

WANTED—SMALL FURNISHED housekeeping apartment, south of 35th-st.; one month only; references. Address D X 5, Tribune.

WANTED—TO RENT—FURNISHED APT. North side, 7 rooms, adult family. Oct. 1 to May 1. Not over $150 per month. Refs. given required. Address P 575, Tribune.

WANTED—TO RENT—6 ROOM APARTment in South Shore district, for winter months only; best references furnished. Address C 416, Tribune.

WANTED—TO RENT—5 OR 6 ROOM MODern house or apartment; 3 adults. Address X 440, Tribune.

WANTED—TO RENT—3 RM. S. H. SO. Of Wilson, ea. of Clark; 3 adults. Address D C 355, Tribune.

WANTED—TO RENT—SMALL FLAT ON north side; steam heat; el. light. Address P 521, Tribune.

WANTED—TO RENT—5 OR 6 ROOM FLAT in Edgewater or Hyde Park. Address C F 404 Tribune.

WANTED—TO RENT—4 OR 5 RM. APT., furn. or unfurn., bet. Montrose and Argyle, by reliable party. Sunnyside 9354.

WANTED—TO RENT—FURN. 4 RM. APT., 3 mos. or longer, between 40th and 60th-sts., nr. L. C.; adults. Kenwood 9079.

WANTED — TO RENT — SUBLEASE ON 6 or 7 rm. unfurn. light hskpg. flat., Hyde Pk. preferred. Ph. Midway 2527.

WANTED — TO RENT — APT., 3, 4 OR 5 rooms; north side; moderate rent. Address X 439, Tribune.

WANTED — TO RENT — BY 3 ADULTS, 1 or 2 room furn. kitch. apt.; good trans. Address P 541, Tribune.

WANTED — TO RENT — MODERN 4 OR 5 rm. flat; sun parlor; S. S. Hyde Park 3207.

FLATS AND HOUSES LISTED.

WANTED—TO RENT—FLATS.
CHANDLER, HILDRETH & CO.
Branch Office, 2741 N. Clark-st.

TO RENT—STORES—DOWNTOWN.

TO RENT—FINE LARGE BASEMENT, S. W. cor. Madison and Wells-sts.; two elegant entrances; fine for billiard and pool parlor; also good location for cafeteria; immediate possession. O. P. GEUDTNER & CO., 40 N. Dearborn-st.

TO RENT—WE HAVE SEVERAL STORES for rent in the loop, including an unusually good location for a large restaurant on Wabash-av.

JOHN B. MAGILL & CO.,
Central 7900. 35 N. Dearborn-st.

TO RENT—STORE, 25X125 FEET; NEAR Illinois Central Depot; good for restaurant, candies, fruits.

HOOL REALTY CO.,
190 N. State-st. Rand. 3900.

TO RENT—STORE; JACKSON-BLVD. WEST of State-st.; immediate poss.; reasonable rental.

NILES & FRANKENSTEIN, 110 S. Dearbn.

TO RENT—305 S. LA SALLE-ST., STORE, 30x180 ft.; suit broker's offices, etc.

E. A. TEICH & CO. Wabash 790.

TO RENT—STORES—SOUTH.

TO RENT—1208 W. 63D-ST., LARGE, light store and 5 rm. mod. apt. in rear. Has been occupied as a jewelry store for past ten years. Good for any business. Will put in first class condition for good tenant. Rent reasonable. AUG. TIDHOLM, 10 S. La Salle-st.

TO RENT—GREAT GASOLINE STAND, E. 75th-st., facing I. C. R. R. station; large triangular corner at junction Saginaw and Exchange-av.

A GREAT BUSINESS CHANCE.
MURRAY WOLBACH, 105 S. Dearborn-st.

TO RENT—COR. 87TH AND VINCENNES— Only vacant store in neighborhood. We need a small shoe merchant and will rearrange store to suit.

BROOMELL BROTHERS,
Main 1402. 111 W. Washington-st.

TO RENT—4834 COTTAGE GROVE-AV., STORE. Will remodel to suit; steam, open plbg.; ONLY $27.50. Key first apt. in rear. See me Monday.

McMINN, MAIN 4383.

TO RENT — ADJOINING CORNER, 67TH and Champlain; car line; large modern store; fine location for delicatessen, cobbler, baker, etc.; light living room; only $25. S. DISHER, 719 E. 63d-st. Hyde Park 195.

TO RENT—
A. G. MAHONY & CO., 1502 E. 53d-st. New, modern white tile building containing store and offices; steam heat; n. e. cor. 55th and Greenwood-av.

TO RENT— STORE.
6248 South Park-av.....$22.50

GEO. G. NEWBURY & CO., 6 N. Clark-st.

TO RENT—STEAM HEAT—
Store, 1100 E. 55th-st.....$35.00
Store, 2133 Indiana-av.

GEO. G. NEWBURY & CO., 6 N. Clark-st.

TO RENT—STORE, LIVING ROOM REAR; garage; suitable for shop; some furniture and equipment for sale. Monday, Wednesday, Friday. 5703 Cottage Grove-av.

TO RENT—504-6 E. 71ST-ST., CORNER Eberhart; double store, suitable for grocery and market, or other business. $85. L. M. SMITH & BRO., 3047 Cottage Grove.

TO RENT—N. E. COR. 55TH AND MARYland-av.; fine cor. store; steam heat; old established grocery location.
WILLIS & FRANKENSTEIN, 110 S. Dearbn.

TO RENT—CORNER STORE, SUITABLE for any business; reasonable rent. E. cor. 71st and Stony Island-av. P. Ek. Rand 2333.

TO RENT—STORES 1001 E. 65TH-ST. $35; 728 S. Jefferson-st. For auto supplies, barber, dry goods, baker, plumb., etc.

TO RENT—5921 PRAIRIE-AV., LARGE store; low rent; rear door permits auto storage. H. H. NEWMAN, 831, 11 S. La Salle-st. Randolph 4981.

TO RENT—6519 BLACKSTONE, $35; FOR barber, laundry, jeweler, hardware, fur, repairer, etc. Shotwell, 4304 Cottage Grove.

TO RENT—1422 E. 61ST-ST., NR. BLACKstone-av., excellent location small store; steam, electric lights. Ph. Cent. 299.

TO RENT — HOMAKEN BAKERY, BAKery, notions; look at well located and cheap stores, 71st and Parnell. GAY, Stewart 7893.

TO RENT—4,000 SQ. FT. 2 STORES, 4439-41 S. Halsted-st. Kenwood 6663.

TO RENT—LARGE TRANSFER CORNER store; steam heated. 1157 W. 53d-st.

TO RENT—STORE FOR BUTCHER. ADjoining grocer. 5919 Michigan-av.

TO RENT—LARGE CORNER STORE AND four room flat. 6000 Sangamon.

TO RENT—STORES—NORTH.

TO RENT—NEW BLOCK, ASHLAND AND Grace, corner store for drugs or candies; mosaic floor; also stores for tailor, cleaner, bakery, confectionery, etc.; C. KRIETENSTEIN, 35 N. Dearborn-st. Randolph 291, or A. J. Brockman, 2950 N. Ashland-av.

TO RENT—NEW MOD. STORE 25X75; tile floor, copper front; 2 S. ft. side and 2 S ft. front windows; bsmt. chute; light rear and 4 sides; 40 ft. alley. Grand-av. bet. Chateau theater and 102 apts. Dry goods, dept., shoe or furn. needed. A. FUCHS, 803 Sheridan-rd.

TO RENT—371, 373, HALSTED-ST. STORE and basement, 25x75; steam heat, at good transfer point; good location for drug store, dry goods, hardware, restaurant, delicatessen or bakery. R. L. WERNECKE, 403, 115 N. La Salle-st. Main 4410.

TO RENT — 1935 SHEFFIELD-AV., STORE and rms., 4 and 5 rms. each; steam heat; elec., gas, etc.; stove heat; suitable for any kind of business; reasonable rent. H. J. EISINGER & CO., 40 N. Dearborn-st. Cent. 1030.

TO RENT—"L" STATION CORNER STORE, occupied as a drug store for ten years. HOWARD E. AMES, 306 N. Kostner-av. Phone Kedzie 386.

TO RENT—MOD. TRANS. COR. STORE; heat and hot water, electric light; n. e. cor. Wells and Grand; $100; fine for cigars, candy. Owner at store 9-12 mornings.

TO RENT — 1117 BELMONT-AV., FINE store, 18x60 ft.; next to garage and coffee store; good for any business. Zander, 3146 Clifton-av.

TO RENT—2204 KENILWORTH-AV., BAKery, market, tailor, etc., $25. Living quarters. W. F. HUGHES, 72 W. Washington-st. Majestic 8966.

TO RENT—GOOD LOCATION, SUITABLE for any kind of business; 4 living rooms in rear; inquire 1st floor, 2963 N. Ashland-av., cor. Wellington-st.

TO RENT—STORE IN HIGHLANDS HOTEL bldg., suitable for dressmaker, milliner, beauty parlor, etc. Ph. Ravenswood 1000.

TO RENT—STORE, 949 WELLINGTON-AV., next to L sta.; good location for millinery, fruit store or auto supplies, etc.

TO RENT — PRINTERS MAY RENT EIGHT stores; 6,200 ft. $100 option to buy. Factory district, JACKSON, 1052 Buena.

TO RENT — STORE — NORTHWEST CORner Irving Park-blvd. and Kimball-av. C. LOEBER & CO., 111 W. Washington-st.

TO RENT—2305 LELAND-AV. ADJ. COR. Lincoln-av., $30. E. N. WEART & CO., 25 N. Dearborn-st.

TO RENT—SPLENDID BROADWAY CORner store, for dry goods, groceries, confectionery. HENSEL & CO., 3165 Broadway.

TO RENT—DOUBLE STORE AT WELLS AND Chicago-av. JOHN B. KNIGHT & CO., 74 W. Washington-st.

TO RENT—446 N. STATE, OFF ILLINOIS. EDWARD MENKIN, 1123 Conway Bldg.

TO RENT—STORE, 4034 N. CLARK. J. COCHRAN & MCLURE, 4031 N. Dearborn.

TO RENT—AI CORNER, STEAM HEAT. 3324 N. Halsted-st. Phone Kenwood 667.

TO RENT—STORES—NORTHWEST.

TO RENT—STORE, NEW BUILDING, N. E. cor. Roscoe and Leavitt-sts.; excellent location for grocery and meat market, or cream parlor; general merchandise and for any other business; will make liberal concession for next 6 months on lease.

J. C. MITCHELL & CO.,
Rand. 251. 69 W. Washington-st.

TO RENT—EXCEL. LOC. FOR gents' furn. or shoe store; reasonable rent. 2402 W. North-av.

TO RENT—COR. IRVING PK.-BLVD. AND Central-av.; new; stm. heat stores; opp. Portage Park; only 2 left; act quick if you want to get in a growing new neighborhood; all present tenants prospering. R. H. NEWMAN, 831, 11 S. La Salle-st. Rand. 4981.

TO RENT—CHOICE COR., LAWRENCE-AV., fine loc. for drug store. Also 1 inside str. for bakery, confec., butcher, barber sh., stm. mod; thickly pop. dist.; low rent; conc. a flat. Superior 2430.

TO RENT—3 STORES IN BLDG. AT N. E. cor. Lawrence and Crawford-avs.; transfer corner; low rent. JOHN B. KNIGHT & CO., 74 W. Washington-st.

TO RENT—STORE, CRAWFORD-AV. VERY desirable store, good for any retail line. Concessions to good tenant. Possession now. A. G. MAHONY & CO., 1502 E. 53d-st.

TO RENT—SMALL STEAM HEAT STORE, 1681-87 Milwaukee-av. $20. H. B. COEBLN, 5 N. La Salle-st.

TO RENT — CORNER FULLERTON AND Ridgeway, steam, $165. W. H. McKILLIP, 72 W. Washington-st. Majestic 8966.

TO RENT—4418 MILWAUKEE-AV., BAKEry, market, barber, etc., living quarters. W. H. McKILLIP, 72 W. Washington-st.

TO RENT—2 LARGE STORES, CORNER Cicero and School. WM. JOERN, 949 N. Oakley.

TO RENT—STORE, STEAM HEAT, HOT water, elect. light; suitable for barber shop, etc.; sublease. 2940 N. Clark-st.

TO RENT—STORES—WEST.

TO RENT—N. E. COR. KEDZIE-AV. AND Thirteenth-st.; 2 stores; very well suitable for any business; reasonable rent. WILLIS & FRANKENSTEIN, 110 S. Dearbn.

TO RENT—STORE, 72 FT. BY 22 FT. WITH 9 room flat above; fine stand for restaurant or rooming house or any business. 2510 Blue Isl.-av. Tel. Gar 2335.

TO RENT—1355 W. HARRISON-ST., LARGE store, 18x80 ft.; also 5 rm. apt. over. CREMIN & O'CONNOR, 105 N. Clark. Rand. 3124.

TO RENT—STORE, EXCELLENT LOCATION, cleaner, dyer and tailor; transfer cor. 3206 W. Madison-st.

TO RENT—2337 W. 12TH-ST. FINE STORE; newly decorated; $30. ROBERT F. SHANKLIN & CO., 111 W. Washington-st.

TO RENT—3705 OGDEN-AV., STORE AND basement, 18x65, opposite L station. $25. JOHN B. KNIGHT & CO., 74 W. Washington.

TO RENT—AT JACKSON AND HOYNE; LG. store, h. w. auto., tires, etc. Seeley 5730.

TO RENT — 1138 W. HARRISON, STORE, steam, elec.

REAL ESTATE FOR SALE.

CENTRAL.

FOR SALE—OR LEASE, 50x200 FT. ON 22d-st., near Michigan-av., with alley on side and rear. This is a fine lot for many purposes. JOHN B. KNIGHT & CO., 74 W. Washington.

FOR SALE—BEST OFFER OVER $20,000 takes 3 story brick at 733 S. Clark-st.; assessed valuation $27,500; lot 25x95. Ph. GENTHER, Central 664.

FOR SALE—VALUABLE BLDG. AND leasehold at Lake and State. Address S X 561, Tribune.

FOR SALE—6 STY. BK. BLD., S. WELLS st. nr. Monroe: lot 40x80. JL. J. W. A. BOND & CO., 25 N. Dearborn-st.

FOR SALE OR EXCHANGE—STORE AND office bldg.; rental $25,000; mtge. $70,000; price $195,000. Address D C 553, Tribune.

APARTMENTS—SOUTH SIDE.

FOR SALE— SPECIAL BARGAINS. 4829 Champlain-av., 2 story modern, new pressed brick bldg., hot water heat; 6 room flat on the 2d floor; oak finish; 1st floor arranged so as to hold 4 large trucks or 5 automobiles; splendid place for workshop; property cost $7,600; will sell for $5,500 cash or may consider part cash and terms.

"L" shaped piece of property at 45th-st and Michigan-av., brick cottage at 4445 and 3 story brick barn at 114 E. 45th-st; can be used for automobile repair or other lines of business; block of oak finish; price $15,000; will sell for practically value of land alone $7,500; $2,000 cash, balance terms.

3 flat bldg., Drexel-av., near 63d. 3 6-room flats, steam heat and modern, new electric fixtures; bldg. in good condition. Price, $8,500. Terms, $2,500 or $3,000 cash, balance mortgage.

5320 Prairie-av., 3 story stone 48x161 ft., 3 7 rooms; also brick garage; possession 1st flat O.-L. (if wanted; bldg. and land cost over $20,000; incumbrance $8,000, 5½%; $4,000 buys equity.

FRANK H. LANG,
40 N. Dearborn-st.

SUPREME IMPERIAL,

MICHIGAN-BLVD.

6 FLAT; WIDOW SACRIFICES $11,500 off her cost; price 25 less than 5 times rent. al. 4559-61 Michigan-blvd.; solid pressed brick front; stone trim and foundation; brick and stone sun porches; marble entrance and steps; 6 and 7 room flats; all oak and mahogany trim throughout; two modern bathrooms in each flat; electric consoles, sideboard, steam and hot water plants; 50x160 ft. to alley; garage; cost $35,000; cut to $23,500; rent $4,980 a year. McCLUN. 217 W. 63d-st. Wentworth 1845.

BEAUTIFUL 3 FLAT BLDG.

In most select part of Hyde Park, east of Greenwood-av., 1 blk. north of Hyde Park-blvd.; ideal place for party wishing an exclusive home with an income; flats are in the most modern in architecture, 1 yr. old, and consists of 3 8 rm. apts., 3 baths in each; priv. rear porches, vacuum cleaning system; in fact, everything that could be desired; price $50,000. For appointment call Boulevard 34. EDWARD J. BRADY, 5457 S. Halsted-st.

FOR SALE—A SNAP—CORNER BLDG., 1 store and 7 flats. Cottage Grove-av. and 56th-st.; rental $3,444 per annum. Price $42,000.

For Sale—Stove heated bargain, stores and flats; substantial stone front bldg., 2 stores, 14 flats, Cottage Grove-av. nr. 31st-st.; rental $3,600. Price $32,000.

W. H. BOWERS & CO.,
Calumet 986. 6 E. 31st-st., N. E. Cor. State.

FOR SALE—
SOUTH SHORE SIX FLAT.
6736-38 CLYDE-AV.
6 ROOMS, 2 BATHS, SHOWERS.
SUN PARLORS. GARAGE FOR 4 CARS.
Rent over $5,000. Price $50,000.
SPECIAL BARGAIN PRICE, $32,500.
COMMISSION TO BROKERS.
WHITESON, 1732 Conway Bldg. Frank. 140.

FOR SALE—BARGAIN; 4 APT., NEAR 55th and L sts.; 4 yrs. old; sun parlors; rent $20,900; price $110,000.

6 apt., near University; rent $8,600; price $43,000.

12 apt., near 55th and Halsted; rent $5,350; price $28,000.

MCKEY & POAGUE,
133 W. Washington-st. Main 4382.

FOR SALE—UNUSUALLY ATTRACTIVE 2 flat; original design; attic large enough for additional 3 rm. flat at small expense; front porches; fireplaces, etc.; vapor, steam heat, efficient, economical; lot 60x180; big lawn, perennials; borders flowers, fruit trees, shrubbery and vegetable garden; $12,000; good trans.; electric, Rock I. or Wab. Rys. MUELLER, 7730 Throop-st.

FOR SALE— SOUTH SHORE
AT ABSOLUTE SACRIFICE.
All leased for $8,000 year;
PRICE $56,500.
Only $7,500 cash needed. Modern sun parlor bldg., near lake and I. C.
STERLING & WHITSON, Inc., 331 Conway Bldg.

For Sale-Colored People.

2-2 flats, 5-6 rms., stm. ht., sun parlors, almost new, modern, good trans., by blk. from blvd. 6525-27 Evans-av.; bargain; easy terms. SCHUBERTH & CO., 808 W. 79th. Stewart 2100.

FOR SALE—NEAR 60TH AND DANTE, 2 apartments, a home, a flat, an income with a home; be the landlord; it pays better. Wide 10-ft. entry; 8 rooms each; hardwood finish; $12,000; selling for $10,000; $1,500 down. JAMES ADAMS & CO.,
6002 Stony Island-av. Blackstone 3501.

FOR SALE—HAMILTON PK.—7322 PRINCETON-AV.; 2 APTS., 5 AND 6 RMS., ST. HT. NEAR FINE SCHOOLS AND ALL TRANSPORTATION. 5 AND 6 RM. APTS. NEWLY PAVED. RENT $1,020. ONLY $7,300. ALSO 5 AND 6 R. HOT WAT. OWNER.

FOR SALE—$1,000 CASH, BALANCE ON terms; buys pressed brick cottage; 5 rooms & and 7 rooms; large lot; convenient Kenwood location, east of Drexel-blvd.; L. O., rubbed and surface car transfers; 45 B. & S. LOEWENSTEIN, 40 N. Dearborn-st.

FOR SALE—30 APT., COURT BLDG., 4 AND 5 rooms, steam heat; lot 125x150 ft., near 61st and Prairie-av.; rental $4,944; price $60,000; price $77,500; will accept 6 or 12 flat part payment. SELZ & SOUTHMAN, s. e. cor. 61st and Calumet-av.

FOR SALE—6 FLAT; COR. BUILDING, WABASH-av., near 52d-st. 8-8-9 rooms; steam heat; new electric light fixtures throughout; garage in rear for 3 cars; rental $152 per mo.; price $19,000; terms $1,000 cash, $150 monthly. HOBBS & GRUBB, 105 E. 31st-st.

FOR SALE—$2,450—2 FLAT BUILDING, cottage; lot 50x125; $25 ft. for each bldg.; 5 and 6 rms. each; cottage 5 rms., this is a bargain. [Kirschner.]
NTWTON B. LAUREN & CO.,
123 W. Monroe-st.

FOR SALE—WIDOW MUST DISPOSE OF white stone 3 flat bldg.; ideal location, opp. Wash. Pk., nr. Midway. Address 5732 Madison-av.; good trans.; rents $1,440 yearly; price $7,000. MRS. SHAFRANK, Owner.

FOR SALE OR EXCHANGE—NEW 3 FLAT, 5 rooms and bath per; rents $1,080. Mtg. $6,500. Price $12,500. Will consider clear property.

McKEY & POAGUE,
4701 Drexel-blvd. Oakland 4542.

FOR SALE—OR EXCHANGE—CORNER 2 apt. bdg., Kenwood district, 1 C. sta. Every rm. outside light. Rental $4,925. Mtg. to suit. Clear property for equity.

McKEY & POAGUE,
4701 Drexel-blvd. Oakland 4542.

FOR SALE—OR EXCHANGE—MODERN 6 apt. bldg., sun parlors, 6 rms., 2 baths. Rental $5,420. Lot 60 ft. front. Can arrange loan to suit. Clear property for equity.

McKEY & POAGUE,
4701 Drexel-blvd. Oakland 4542.

FOR SALE—3 STORY BRICK APARTMENT, 3 6 rms., steam heat, in fine condition; on Aberdeen-st., nr. Garfield-blvd.; price $9,500.

JOHN J. BRADLEY, 214 E. 47th-st.
Ph. Drexel 6500.

FOR SALE—BARGAIN; MOD. BRICK STONE front 3 flat bldg.; Vincennes near 46th-st.; rental $1,020 yr.; old tenants will bring more; price $9,000; terms $3,000 cash, bal. mtge. Investigate! WM. H. MULHOLLAND & CO., 20 N. La Salle-st.

FOR SALE—6531-33 MINERVA-AV., 6 flats, 6 and 7 rms.; rents $2,700; price $14,000; good condition; bargain.

BAIRD & WARNER,
29 S. La Salle-st. Central 8300.

FOR SALE OR EXCHANGE—S. W. COR. 37TH AND MORGAN-STS.—Strictly modern, up to date 6 flat; open porches; all modern lease at $8,000 yr.; first mtge. $12,000. WESTERLUND & CO., 22 S. Crawford-av.

FOR SALE—BARGAIN ENGLEWOOD; 6 story; rear cottage, 40½x125; electric light, porches; stove heat; price $10,000; cash $1,000; rents $1,320 year. Address P 108, Tribune.

FOR SALE — HAMILTON PARK 2 FLAT frame, stone foundation, cement basement, rear stairs, R. R. front; surface; $3,400; $500 cash; must sell this week. Address D C 151 Tribune.

FOR SALE—HIGH CLASS 6 FLAT, 6813-15 Yale; 6 and 7 room apts.; rents for $60 each; pr. $27,500; mtg. $11,500, 5½%; will consider smaller property in exchange. C. J. KRAUSE, 1511 Harris Trust Bldg.

FOR SALE—NEARLY NEW BRICK 2 FLAT; 5-5 rooms; steam heat; paved street; 1 blk. from cottage Grove car line; L. C. convenient; only $7,250; terms. See owner, 1st apt., 8518 Maryland-av.

FOR SALE—MOD. 6 APT. BARGAIN. NR. Prairie-av. and 58th. Rent $3,420. Price $30,500, about $6,000 cash. No trade or agents. Owner. Address S 157, Tribune.

FOR SALE—SNAP; ONLY $22,500; CHOICE 6 flat bldg., fine location, Kenwood; rent $4,500 (can increase); near L. C. sta. and lake. Address C B 259, Tribune.

FOR SALE—TWO FLAT FRAME BUILDING, seven and five room flats, special bargain. $2,800. GEO B. JEFFREY, 530 W. 103d-st.

FOR SALE—INDIANA-AV., NEAR 51ST, 2 6 rm. flats, steam heat, electric lights, 2½ car; clear; home broken up; 5% Dour. 3700.

FOR SALE—$21,000; WASHINGTON PARK subdivision; rent $3,450; 6 flat bldg. BENJ. BISSINGER, 69 W. Washington-st.

FOR SALE—2 FLAT BLDG., 7 AND 8 RMS., all light, stm. heat, elec. ht.; good transp.; price $5,500. 1256 E. 46th-st. Drexel 8412.

FOR SALE—$5,200; 2 FLAT BUILDING, 1530 E. 72d-st., near I. C. station; possession first Oct. 1.

FOR SALE—2 FLAT, 7 RMS. EACH. 6126 Langley-av. Englewood 7212. Wash. Pk. subs.

FOR SALE—4½ TIMES RENT; NEW 12 flat near university. Address S 150, Tribune.

FOR SALE—$16,700; RENT $3,600. NEAR Washington Park. 6 flat bldg. BENJ. BISSINGER, 69 W. Washington-st.

FOR SALE—5845 PRAIRIE-AV., MODERN 6 flat bldg. Owner, 1st floor.

FOR SALE—2 FLAT, 7x7, ELEC.; 6-7 RR 50x125; every rm. 1st. 7135 Rhodes.

REAL ESTATE FOR SALE.

APARTMENTS—SOUTH SIDE

D. E. MULVEY & CO.

SOUTH SHORE 3 APT.

Beautiful 3 apt.; all 6 rooms; 2 baths; in Jackson Park Highlands. This bldg. is worth $26,000, and owner has advised us to sell for $18,500. Come and look at this one.

SOUTH SHORE 3 APT.

All 7 rooms; lot 50x167; 2 garages; located near the lake. Price $14,500.

SOUTH SHORE 2 APT.

Six and six rooms, with sun parlors and sleeping porches; 3 blocks from Bryn Mawr station. This is your chance for a wonderful buy; $10,500.

WOODLAWN 3 APT.

Six and seven rooms; near I. C. and South Side L.; 2 blocks from Jackson Park. Price $12,000. Some snap.

PARK MANOR 2 FLAT.

Five and six rooms; sleeping porches, sun parlors; beautiful yard; best trans. Building worth $12,000. Owner will sell for $8,250.

Call or write our office for a list of 2 and 3 apt. bldgs. in South Shore, Hyde Park, Woodlawn, and Park Manor districts. We have some wonderful bargains that will be sold this week, in which you can save from $1,000 to $3,000. Our automobiles are at your service.

D. E. MULVEY & CO.,
7101 Jeffery-av. Blackstone 243.
Exclusive Agents. Salesmen Wanted.

SOUTH SHORE

2 APARTMENT BLDG., 7 ROOMS.
6915 Jeffery, 50 ft. lot; price $13,500.
240 East Jeffery, 7 room, 2 baths $15,000.
6 APART. BLDG., 3 RM. SUN PARLOR. 71st and Merrill-av.; rent $3,780; price $23,500.
67th and Clyde-av., rent $39,50; price $25,000.
Grigsby-av., very attractive; rent $4,400; price $30,000.
12 APART., FOUR AND FIVE ROOMS. 72d-pl. Euclid-av.; rent $7,100; pr. $47,500.
72d and Bennett-av.; only $10,000 cash; price $47,500.
24 APART, 3, 4 and 5 ROOM; ideal location; modern in every respect; price $80,000; worth $100,000.
E. J. RADKE, 1922 E. 71st-st.
Ph. Mid. 7530.

18 APARTMENTS.
RENT $10,422.

Choice corner, east of Grand-blvd., sun parlors and every possible convenience; high class tenants; all rented.

NONRESIDENT OWNER WILL SACRIFICE FOR $71,500; PART CASH.
BALANCE 5½%.

H. G. HOWARD & CO.,
Bank Floor, N. E. Cor. Washington and Clark.

FOR SALE—THIS DEFIES ALL COMPETITION, 2 flat; boulevard cor.; brk.; stone trim and cornices; 6-6 rms.; 3 bedrooms; large sun parlors; screened rear porches; mahogany finish; massive brick mantel; bookcases; especially designed sideboards; extra linen closets; rear dining rooms; porcelain nickel plumbing; tile baths and vestibule; elaborate electric fixtures; steam; 2 car brick garage; present cost to build, $15,000; price $11,500; $6,500 down; rents $1,410. 924 W. Marquette-rd. DUFFY, 144 W. Marquette-rd.

South Shore Apartments.

Two flat brick, 5 and 6 rooms, hardwood trim throughout, large lot.....$9,200
Two flat brick, 5 and 6 rooms, steam heat fine neighborhood, real bargain at....$8,500
Two flat brick, 5 and 7 rooms, very fine, large lot, two car garage.....$14,000
McKEY & POAGUE, Hyde Park 45
13050 E. 71st-st. 3000

FOR SALE—RENTAL $6,100; PRICE $32,500.

Near Indiana-av. and 44th-st.; modern corner 12 apartment building; 4-5-6 rooms; lot 75x135 ft.; clear; only $5,000 cash required.

HYDE PARK CORNER, NEAR 54TH AND HARPER-AV.; clear; 15 apartment building; 4 and 5 rooms; rental $6,350 a year; make offer.

DRAPER & KRAMER, 25 N. Dearborn-st.

EXCEPTIONAL PURCHASE.

HIGH CLASS 6 APT BLDG., OVERLOOKING THE PARK. Convenient to "L" road. Leased for $3,400 yr. Price $19,500, $7,000 cash.
Possession of one apt. Oct.
W. K. YOUNG & BRO., 63d and Kimbark-av. [Lorenz.] Phone 1107 Lake View.

A 40% INVESTMENT.

For Sale—Splendidly built South Side 8 apt. brick bldg.; hardwood floors and finish; large lot, rent $4,700 annually; price $22,000, with only $3,000 cash; might take small clear property in part exchange. Address C B 462, Tribune.

FOR SALE—N. W. COR. VINCENNES-AV. and 40th, close to exp. sta., Kenwood L., 3 sty and bsmt. brick bldg., 14 flats and store; clear of incumbrance; rents $6,322; price $37,500; owner nonresident. We want an offer for quick sale.

161 BAIRD & WARNER [Exclusive Agts.],
29 S. La Salle-st. Central 8300

FOR SALE—NECESSITY OF GETTING rooms again once which I can advantageously use, I will give biggest bargain in Chicago if sold this week, my 6 apartment modern up to date, situated in the heart of Kenwood. Might consider part trade. Actual buyers only need apply. Address T Y 257, Tribune.

FOR SALE— MODERN UP TO DATE 6 apartment building, 6 room apartments, 2 baths, front porches, finished throughout with hardwood; lot 50x183; convenient to Jackson park, Illinois Central and south side L; rents $4,000; price $23,000.

WM. A. GRAY & CO.,
1501 E. 63d-st. Hyde Park 10.

FOR SALE—ELEGANT BRICK 3 FLAT building; 6 large rooms each; strictly modern; private front and rear porches; English basement; fine neighborhood; new subway; good transportation; will rent in spring for $195 per month; price $18,000; $8,000 cash. Address T Y 268, Tribune.

FOR SALE—LIGHT, WELL LOCATED 2 apartment building; 6 and 7 rooms; oak floors and trim; separate heating plants; price for immediate sale only $12,000; very easy terms. 7147 Lafayette-av. See it today.
A. EUGENE GROSSMANN & CO.,
1029 First Nat'l Bank Bldg. State-st.

FOR SALE—79TH AND THROOP-ST. BIGGEST bargain in the city. Owner leaving city, will sacrifice this beautiful So. East corner, 6 flats and two stores. Rents over $4,000 yearly. Mtge. $16,000. Want offer. Midway 50. J. L. HESS [Simpson]. 2336 E. 71st-st.

FOR SALE—SOUTH SHORE THREE FLAT 6 room, detached, 3 garages, 2 blks. to I. C. and lake. A fine home proposition. Can give possession of one flat. Rental $2,580 yearly. Mtge. $7,500.
Midway 50. J. L. HESS, 2336 E. 71st-st.

FOR SALE—1061-65 ELLIS-AV., 8 SML. flats and store, 6 rms. each, all modern, steam heat, hot water, el. lights; will sacrifice for $15,000; income $2,700. Will take $5,000 cash. J. L. LEWIS, 4052 Ellis-av. Tel. Oakland 4328.

FOR SALE—3607-9 LAKE PARK-AV., 19 modern apartments, in-a-door beds, seven minutes from loop; sun parlors; mortgage $24,000. Price $45,000, cash terms. SIDNEY L. STEIN & CO., 11 S. La Salle-st. Commission to brokers.

FOR SALE—VERY FINE DETACHED TWO flat, So. Shore; lot 80x200; owner leaving city. Address C B 197, Tribune.

REAL ESTATE FOR SALE.

APARTMENTS—SOUTH SIDE

D. E. MULVEY & CO.

Beautiful new modern 6 apt. bldg.; Jackson Park Highlands, with a view of Jackson Park. Price $28,000. Will consider trade.

Six apt. bldg.; sun parlor; screened-in sleeping porches. Murphy in-a-door beds; building 3 years old; near Bryn Mawr I. C. station. Owner needs cash. Will sell for $17,000. Will consider 2 flat bldg. in trade.

Six apt., Woodlawn, 2 blocks from Jackson Park; gross rental $3,400 a year. Can be increased. Price $16,000. Will consider trade

Six apt. bldg. in Woodlawn, near I. C. and South Side L. Rental $2,700. Price $13,500. Will consider trade.

Call or write our office for a list of apt. bldgs. in the most ideal locations of the South Shore, Woodlawn, Englewood, Park Manor, and Hyde Park districts. Our automobile at your service.

D. E. MULVEY & CO.,
7101 Jeffery-av. Blackstone 243.
Exclusive Agents. Salesmen Wanted.

HIGH GRADE 6 APARTMENT BUILDING

HYDE PARK-BLVD., near Jackson Park, choicest location on the South Side; 6 and 7 rooms; 2 baths, extra lavatory; reasonable rental; exceptionally well constructed building; present rental $6,200; will be increased to $6,800 or better; mortgage $18,000. Price.....$41,000

3 APARTMENT HOME.

BLACKSTONE-AV., nr. Hyde Pk.-blvd., 50x150; detached; 7 rooms, 3 baths, sun porches, sleeping porches; a beautiful home and a high class investment combined; only $10,000 cash required.

JOHN A. CARROLL & BRO.,
1533 E. 53d-st. Phone Hyde Park 440.

FOR SALE — HIGH GRADE HAMILTON Park 2 apt. bldg., consisting of 6 rooms, sun parlor, and back porch; high grade plumbing and light fixtures; large lot; rental $60 per flat; price $9,000. Building alone would cost $11,000 to produce today.
NEWTON B. LAUREN & CO.,
22 W. Monroe-st.

NEW 18 APTS.
PRICE, $46,500.
RENT, $8,500. MTG., $29,000.

Corner, 4 rooms each, private front porches, light in every room, sideboards, beam ceilings, brick mantels, gas logs, tile bath. Best renting locatioin Englewood. Bargain hunters with cash, see this. Address X J 367, Tribune.

FOR SALE—KENWOOD 6 APT. 3 STORY brick; detached; high grade; lot 55x200 ft.; rental $5,600; inc. $18,000, 6%; price $80,000; no trade.

3 story brick, 6 flats, 6 rms. each; modern; rental $3,250; price $19,000; $6,000 cash; lot 50x175; near U. of Chicago; bargains.
[X] BAIRD & WARNER,
29 S. La Salle-st. Central 8300.

SOUTH SHORE 3 FLAT.

6 rooms, sun parlor, and large sleeping porches; all rooms are very large and modern in every way; 2 and 3 rooms, very large; steam heat; each bedroom has a large closet; near I. C. and South Shore Country club.
CHAS. JORN & CO. (J.),
2126 E. 75TH-ST. BLACKSTONE 2236.

FOR SALE—WOODLAWN—1421-23 E. 65TH-pl., new modern up to date six apartment building, 4-5-6 and 7 rooms, hardwood finish throughout, gas and electric light, open plumbing; located within two blocks of Illinois Central, South Side L and Jackson Park; rents $2,820; price $16,500.
JAS. G. BARSALOUX,
1501 E. 63d-st. Hyde Park 10.

Bargain—Mich.-av. 2 Flat.

South of 43d-st.

1st flat 6 rms., 1 bath; 2d flat, 10 rms., 2 baths; ideal for rooming or boarding house; garage; cheap for quick sale; $1,000 down, balance monthly payments. Phone Oak.
H. O. STONE & CO., 111 W. WASH.-ST.

6 FLAT CUT TO $16,900.

Terms part cash, 1st mtg., 3 yrs., 5%.
Here is best bargain in the district adjacent to Washington Park; bldg. exceptionally well constructed and has always been occupied by high class people. Phone Beverly 2483.

FOR SALE—NEW HIGH GRADE SIX FLAT building; large rooms; 4 14-6 Forrestville-av.; rents over $4,000, mortgage $16,500, 5½%; price $26,000; will take cash and some part exchange; commission to brokers. J. C. KRIETENSTEIN, 35 N. Dearborn-st. Randolph 291.

CHAMPLAIN-AV. BARGAIN.
MARQUETTE-BLVD.

Stone front 2 flat, 6 rooms each; hardwood floors; new hot water plant; garage; $2,200; mortgage $4,500; this is a snap; price can increase; price $24,000; mtg. only $12,000; take part cash, bal. terms. Located on S. Side; in one of the prettiest blocks in Hyde Park. Address C B 207, Tribune.

FOR SALE—
NEW SIX FLAT BLDG.,
5220-28 PRAIRIE-AV.
6 ROOMS, 2 BATHS, SUN PARLORS.
Rents about $5,000. Mortgage $20,000.
Special Price, $80,500.
COMMISSION TO BROKERS.
WHITESON, 1732 Conway Bldg. Frank. 140.

FOR SALE—6 APTS., NEAR I. C. STA., HYDE PARK.
6 AND 7 ROOMS, 2 BATHS.
Rent $4,800; mtg. $13,000, 5½%.
Want cash and will take back 2d mtg. Must sell this mo. Address X J 362, Tribune.

FOR SALE—
BIG BARGAIN.
BEAUTIFUL SIX APARTMENT BLDG.
7225-27 PRINCETON-AV.
Sun parlors and six large, light rooms. Rent $5,000; mtg. $20,000; price $30,000.
WHITESON, 1732 Conway Bldg. Frank. 140.

FOR SALE—MY CORNER BLDG., $88,000. immediate cash sale necessary.
RENT $14,000, and we can increase it $2,000 for equity; no trades; mtg. $70,000; runs for several years with prepayments; all rented to desirable tenants. Address X J 369, Tribune.

FOR SALE—SOUTH SIDE 6 APT. BLDG., rented $1,123. Price, $20,000. Sept. 1. C. H. NEWTON B. LAUREN & CO.,
110 S. Dearborn-st.

FOR SALE—BY OLD LADY, 2 FLATS, frame, in Englewood; good neighborhood, fine transportation; rented to responsible tenants; $14,000; owner monthly; no agents. Tel. the owner, Garfield 7672 before 9 a. m. or Wabash 7217.

FOR SALE—COURT APT. BLDG., 4-5 RMS. beautiful So. Shore; strictly modern; rental $10,500; mtg. $33,500. Make close cash price or ex-hange for smaller. Brokers protected. HARRY GOLDSTINE & CO., 111 W. WASHINGTON-ST.

FOR SALE—REAL BARGAINS; MDN. 6 apt., near "L" bldg., and Wash. Pk. Mtg. 5½%, 3 yrs. Rent $3,660. LISTEN. $4,000 cash quick. Owner financed will finish 2 bldgs. Your opportunity. Address T Y 186, Tribune.

FOR SALE—2 FLAT, 740 E. MARQUETTE-blvd., 5-6 rooms; front and back porches; electricity, gas; tile vestibule and bath; stove heat; rent $700; price $6,000; EASY TERMS. HARRY GOLDSTINE & CO., 111 W. WASHINGTON-ST.

FOR SALE—WOODLAWN CHOICE 3 APT. convenient to "L," I. C., and park, 40 ft. lot, modern 6-7-7 rms.; rented for $2,400; 1st apt. available Oct. 1st. If act quickly price $16,000. Address T L 453, Tribune.

FOR SALE— FOR SALE—
LAKE PARK-AV., NEAR 40TH ST.
Modern three flat bldg.; steam heat; part cash; price only $6,000. Bargain.
H. M. NEE & CO., 55 W. Jackson-blvd.

3 Elegant 6 Rm. Apts.

Best buy on S. S., 1 4 rm. basement apt.; 2 car garage. Owner 2d apt. 6120 Eberhart-av. Englewood 8502.

FOR SALE—MODERN 6 FLAT, NR. WASHington Park; rent $2,900; mtge. $10,000; might take part clear.
HEAFIELD & FISCHER,
3118 Milwaukee, cor. Richard.

FOR SALE — CORNER FLAT; STONE, steam; rent $1,600 a year. Price $7,500; $1,000 down, balance $50 a month; make offer. Call Kenwood 5546.

FOR SALE—NEW MODERN SIX STORY FLAT building with finished basement; steam, boiler room, laundry, bath on each floor and in basement. Tel. Randolph 5998. 713 Marquette Bldg.

FOR SALE—12 FLAT BLDG.; WELL LOcated; only $28,000; rental over $7,000; mtg. 5¼%; will take back 2d mtg. of $10,000. Address C B 113, Tribune.

FOR SALE—REAL BARGAIN; 2 FL. BR. mod.; st. ht.; fine loc., 6742 Marylandav.; rt. $1,500; mtg. $5,000; price $9,000. H. MEYERS, Hyde Park 5236.

OR SALE OR EXCHANGE—FINE MODERN 6 apt. bldg., 47th and Indiana-av.; mtg. $14,000, 5½; 2 years to run. Address C B 198, Tribune.

FOR SALE—3 APT. BLDG.; 5 R. EACH; SUN parlors; screened sleeping porches; rental $1,980; possession Oct. 1; no brokers need apply. 6016 Champlain-av. Owner.

FOR SALE—HANDSOME FRAME 2 FLAT, 5 and 7 rms., hardwood, elect., hot water heat, lot 50x183; perfect condition; bargain price. GAY, 7057 Wentworth-av. Stew. 7893.

FOR SALE—TWO FLAT BARGAIN 7-8 rms.; garage in rear for 4 cars; near Woodlawn and 47th-sts.; rent $1,400; price $7,500. Address N Y 460, Tribune.

FOR SALE—HIGH GRADE 2 FLAT, BRICK, in Chester Highland; 6 and 6 rooms and garage. 7947 Aberdeen-st. Chas. Carr 7819.

FOR SALE—MODERN 8 FLAT BLDG., EAST Drexel-blvd., at less than 5 times rent; bargain.

FOR SALE—2 FLAT FRAME, STOVE HEAT, near Normal school; reasonable terms. Excellent transportation. 6847 Parnell-av.

FOR SALE—SO. CHICAGO 2 FLAT BRICK with vacant lot; a sacrifice. Clear or terms. owner, JOS. SLAUF, 2105 W. Coulter-st.

FOR SALE—MOD. 2 FL., STEEL & ABOTT frame, 2-7 rms., 58th, nr Wells. Furn. st., price $8,900. Vincennes 1001 or Eng. 2036.

FOR SALE—TWO FLAT, BRICK, MODERN; Englewood ex. and 63d-st. car; income $600. Owner, Advance 5 538, Tribune.

REAL ESTATE FOR SALE.

APARTMENTS—SOUTH SIDE

D. E. MULVEY & CO.,

27 APT. BLDG.

6—6's, 9—5's, 12—4's; gross rentals $15,500; ideal location. Will consider trade and make terms. Price $125,000.

36 APT. BLDG.

6—6's, 6—5's, and 24—4's. Gross rentals $19,000. Bldg. 3 years old. Price $150,000. Will trade and arrange terms.

SOUTH SHORE 30 APTS.

Modern bldg.; sun parlors; near South Shore Country club, I. C., and beach. Income at the present time between $17,000 and $18,000 a year. Owner lives out of city. Will accept an offer and will consider vacant or improved in trade.

12 APT. BLDG.

New modern South Shore bldg.; present income $6,400 a year. Price $48,000. Will consider trade.

D. E. MULVEY & CO.,
7101 Jeffery-av. Blackstone 243.
Exclusive Agents. Salesmen Wanted.

South Shore Apartments.

One two apartment frame 6-5 room, steam heat, lot 25x125 to alley; bargain.....$5,250
One two apartment, 7-6, hardwood throughout steam heat, lot 33 1-3x178, one block to two surface lines; one block to I. C. and two blocks from lake $9,800
One two apartment, 6-6, modern in every respect, sun parlors and sleeping porches, steel construction and steam heat....$10,000
Two beautiful high class 2 apartments of 5 rooms each on Yates-av., hardwood trim throughout $14,500
Three apartments building in South Shore, 6-6-6 rooms with 2 baths each, all rooms extra large, piano finish on woodwork, hardwood trim throughout; this building is the last word in 3 apts.; there is nothing in the district finer for the money; immediate possession first flat $19,500
McKEY & POAGUE, Hyde Park 45
2058 E. 71st-st. [Short]

MODERN 3 FLAT BLDGS.

Three 6 rm. apts., two baths each; on 40 foot lot; near I. C. and Jackson Park; rental $2,400 yearly; mtge. $6,000; $4,000 cash needed.

Three 5 room apts., sun parlors and fireplaces, etc.; rents $55-$55-$55; ½ blk. from Stony Island-av., south of Jackson Park; $3,500 each required.

GLATT & PRICE,
6841 Stony Island-av. Midway 9631.

LAST CALL.

SIX 4 R. BRK. FLATS, $8,000.
Terms, $900 cash or Liberty bonds and $40 mo. and int.; double 3 story brick, 624-26 E. 26th-st., opp. Ellis Pk., and adj. cor. Cottage Grove-av. and adj. colored church; flats will rent separately $30 to $40 each; steam, hardwood floors, etc.; 3 min. to I. C. and South Shore Country club.
CHAS. JORN & CO. (J.),
2126 E. 75TH-ST. BLACKSTONE 2236.

FOR SALE—WOODLAWN—1421-23 E. 65TH-pl., new modern up to date six apartment building, 4-5-6 and 7 rooms, hardwood finish throughout, gas and electric light, open plumbing; located within two blocks of Illinois Central, South Side L and Jackson Park; rents $2,820; price $16,500.
JAS. G. BARSALOUX,
1501 E. 63d-st. Hyde Park 10.

Bargain—Mich.-av. 2 Flat.

South of 43d-st.

1st flat 6 rms., 1 bath; 2d flat, 10 rms., 2 baths; ideal for rooming or boarding house; garage; cheap for quick sale; $1,000 down, balance monthly payments. Phone Oak.
H. O. STONE & CO., 111 W. WASH.-ST.

6 FLAT CUT TO $16,900.

Terms part cash, 1st mtg., 3 yrs., 5%.
Here is best bargain in the district adjacent to Washington Park; bldg. exceptionally well constructed and has always been occupied by high class people. Phone Beverly 2483.

FOR SALE—NEW HIGH GRADE SIX FLAT building; large rooms; 4 14-6 Forrestville-av.; rents over $4,000, mortgage $16,500, 5½%; price $26,000; will take cash and some part exchange; commission to brokers. J. C. KRIETENSTEIN, 35 N. Dearborn-st. Randolph 291.

CHAMPLAIN-AV. BARGAIN.
MARQUETTE-BLVD.

Stone front 2 flat, 6 rooms each; hardwood floors; new hot water plant; garage; $2,200; mortgage $4,500; this is a snap; price can increase; price $24,000; mtg. only $12,000; take part cash, bal. terms. Located on S. Side; in one of the prettiest blocks in Hyde Park. Address C B 207, Tribune.

FOR SALE—
NEW SIX FLAT BLDG.,
5220-28 PRAIRIE-AV.
6 ROOMS, 2 BATHS, SUN PARLORS.
Rents about $5,000. Mortgage $20,000.
Special Price, $80,500.
COMMISSION TO BROKERS.
WHITESON, 1732 Conway Bldg. Frank. 140.

FOR SALE—6 APTS., NEAR I. C. STA., HYDE PARK.
6 AND 7 ROOMS, 2 BATHS.
Rent $4,800; mtg. $13,000, 5½%.
Want cash and will take back 2d mtg. Must sell this mo. Address X J 362, Tribune.

FOR SALE—
BIG BARGAIN.
BEAUTIFUL SIX APARTMENT BLDG.
7225-27 PRINCETON-AV.
Sun parlors and six large, light rooms. Rent $5,000; mtg. $20,000; price $30,000.
WHITESON, 1732 Conway Bldg. Frank. 140.

FOR SALE—MY CORNER BLDG., $88,000. immediate cash sale necessary.
RENT $14,000, and we can increase it $2,000 for equity; no trades; mtg. $70,000; runs for several years with prepayments; all rented to desirable tenants. Address X J 369, Tribune.

FOR SALE—SOUTH SIDE 6 APT. BLDG., rented $1,123. Price, $20,000. Sept. 1. C. H. NEWTON B. LAUREN & CO.,
110 S. Dearborn-st.

FOR SALE—BY OLD LADY, 2 FLATS, frame, in Englewood; good neighborhood, fine transportation; rented to responsible tenants; $14,000; owner monthly; no agents. Tel. the owner, Garfield 7672 before 9 a. m. or Wabash 7217.

FOR SALE—COURT APT. BLDG., 4-5 RMS. beautiful So. Shore; strictly modern; rental $10,500; mtg. $33,500. Make close cash price or ex-hange for smaller. Brokers protected. HARRY GOLDSTINE & CO., 111 W. WASHINGTON-ST.

FOR SALE—REAL BARGAINS; MDN. 6 apt., near "L" bldg., and Wash. Pk. Mtg. 5½%, 3 yrs. Rent $3,660. LISTEN. $4,000 cash quick. Owner financed will finish 2 bldgs. Your opportunity. Address T Y 186, Tribune.

FOR SALE—2 FLAT, 740 E. MARQUETTE-blvd., 5-6 rooms; front and back porches; electricity, gas; tile vestibule and bath; stove heat; rent $700; price $6,000; EASY TERMS. HARRY GOLDSTINE & CO., 111 W. WASHINGTON-ST.

FOR SALE—WOODLAWN CHOICE 3 APT. convenient to "L," I. C., and park, 40 ft. lot, modern 6-7-7 rms.; rented for $2,400; 1st apt. available Oct. 1st. If act quickly price $16,000. Address T L 453, Tribune.

FOR SALE— FOR SALE—
LAKE PARK-AV., NEAR 40TH ST.
Modern three flat bldg.; steam heat; part cash; price only $6,000. Bargain.
H. M. NEE & CO., 55 W. Jackson-blvd.

3 Elegant 6 Rm. Apts.

Best buy on S. S., 1 4 rm. basement apt.; 2 car garage. Owner 2d apt. 6120 Eberhart-av. Englewood 8502.

FOR SALE—MODERN 6 FLAT, NR. WASHington Park; rent $2,900; mtge. $10,000; might take part clear.
HEAFIELD & FISCHER,
3118 Milwaukee, cor. Richard.

FOR SALE — CORNER FLAT; STONE, steam; rent $1,600 a year. Price $7,500; $1,000 down, balance $50 a month; make offer. Call Kenwood 5546.

FOR SALE—NEW MODERN SIX STORY FLAT building with finished basement; steam, boiler room, laundry, bath on each floor and in basement. Tel. Randolph 5998. 713 Marquette Bldg.

F

REAL ESTATE FOR SALE.
APARTMENTS—NORTH SIDE.

SPECIAL
OMINENT CORNER
R WILSON L STATION.
PT. BLDG.; RENTAL
R $10,000 TO BE
ED; GROUND 65X165.
CE $62,500 FOR QUICK

ARRISON & RIEDY,
XCLUSIVE AGENTS,
728 SHERIDAN-RD.
DGEWATER 7364.

LE—
house, Edgewater $4,800
rms., furnace heat; near Wil- $1,500
rms., baths; possession 7,200
$1,000 cash; possession 16,500
rms.; trade; possession 5,250
bargain; east of Sheridan-rd 6,500
near Lincoln Park; rental $3 18,500
5,000 cash.

ot 60x150; poss. Oct. 1; rental 22,500
near Wilson ..... rental 28,500
Sheridan-rd.; furnished; rent- 2,500
600; $10,000 cash 2,500
Shared-rd., 3-4 2,500
few others. Call us and we will 2,500
ut them.

CURTO & CO., 4603 Broadway.
Phone Edgewater 1020.

LE—ALL BARGAINS.
719 Hampden-ct., 6 flats $24,000
4,020. Price 24,000
25-839 Oakdale-av., 6 flats 26,000
225. Rental $4,500 36,000
845-849 Wolfram-st., 6 flats 26,000
arate 3 flat bldgs.; lot 62x128 25,000
4,800. Price 25,000
Pine Grove-av., 3 flats, 5 rooms 14,000
Rental $1,860 14,000
RE W. BUHMANN, 2634 W. Lake

LE—839-843 SHERIDAN-RD. NR.
-on-av. 95x128; partially improved
apart. bldg.; rent $1,500 net; re-
to surface cars, the lake, and Sheri-
[exp.]; and Grace-st. L sta. For
$35,000.

SIDE & WENTWORTH. S S. Dearb.
Exclusive Agents.

LE—BEAUTIFUL THREE APT.
GERS PARK, NEAR THE LAKE.
, besides sun parlor and sleeping
two baths; extraordinary construc-
ures low rent; there is room for
ated garage, with apt. above. Price
nt $6,000. Price $45,000. AN IN-
ATION.
WM. C. HEINEMANN & CO.
ive Agts. 10 S. La Salle-st.

UTIFULLY LOCATED
APT. BLDG., BUENA PARK,
BLOCK FROM THE LAKE.
brick; 2 baths, sun parlor; lot
Price $27,000. Leased for $4,350
,000 cash; bal. to suit. Possession
pt. Oct. 1.
YOUNG & BRO., 4001 Sheridan-rd.
Ph. Lake View 1107.

SHERIDAN-RD.
pt. Bldg. for $18,000,
d alone is worth the money.
reasonable terms.
YOUNG & BRO., 4001 Sheridan-rd.
Phone Lake View 1107.

LE—12 APT. BLDG. IN WILSON
strict. Rental $7,140. Mtg. $80,
in about 7 years. Will consider
clear property and cash for equity.
good deal if taken at once. Inves-
WM. H. MULHOLAND CO.
Sale-st.

LE—MODERN 24 APT. ROGERS
ear Sheridan-rd.; rents $13,200; to
spiring can be increased $3,000; to
small prepayments; must sell to
estate and would consider clear South
flat bldg. for equity. Address C 8
bune.

ROGERS PARK 3 FLAT. MAST
Sheridan-rd.; very desirable; 6 rms. each;
139; price $20,500; terms.
6 rms. each, sun parlors; rents
nr. Loyola "L" sta. Only $16,000.
WM. H. MULHOLLAND CO.
Sheridan-road. Ph. Rogers Park 840

OGERS PARK 2 APT.
sun parlor, glazed sip. porches, h. w.
125; immediate poss.
E. SUMNER WALKER,
rvis, exc. act. R. P. 69. Gubbins
LE—SUPERIOR-ST., E. OF N. MICH.
ceptionally well built 3 apart. bldg.;
rent $7,200 (low); price $12,000;
of the great income to be derived
mmend this as good purchase.
IDE & WENTWORTH. S S. Dearb.
LE—FINE 3 FLAT ON ROSEMONT-
rms. each; only $ 5,000; very large
ms. and sun-parlors; 55 ft. lot; rest
price $30,000.
HOGLE REALTY CO.,
eridan-road. Ph. Rogers Park 840
LE—EDGE. HIGH GRADE 3 APT.
and two 6-room apts.—large sun par-
exteriors. Leased for $2,700; double
garage; nr. Senn H. S. and Thorndale
price $19,000.
KEEN & KEEN, 1509 Devon-av.
LE—A GENUINE BARGAIN FOR
buyer; modern 6 apt. on Kenmore
ntrose, renting for $3,900; only $23,
session of apt'mt. Oct. 1. Address
bune.

REAL BARGAIN.
new modern 3 flat, 6 rooms, garage,
rents $2,500. Owner, Lake View

LE—SACRIFICE MY ELEGANT 3
6 room and sun porch, also private
sleeping porch; such a bargain never
orers Pk. loc. 2 blocks from lake;
000; price $13,500; poss. 1 apt. Oct.
ring 8563.

LE—2 FLAT FRAME BRICK
ent, two 5 rooms; 1743 Otto-st.; rent
ves small parkway. L and surface
,000 cash, balance like rent. Call
2253 Lincoln-av. Lake View 7000.

LE—TWO FLATS, STORE, AND GA-
7717 N. Ashland-av.; $500 cash, bal.
RIFIELD & HIRSCH, Owners.
La Salle-st. Tel. Rand. 3079.

LE—2 FLAT STEAM HEAT FRAME
rent; lot 25x125; price $6,000; terms.
near lake and Sheridan-rd "L" sta.
6,750; terms. Address X E 180.

LE—2 FLAT BRICK, ALMOST NEW.
on each flat. Drake-av., near Sunny-
500; cash $300, $30 per month. Rent
heat. BROCKMAN & CO.
hington, or 3349 Drake-av.

LE—2 APARTMENT, VICTORIA-
st of Clark brick, 5-6 rooms, fur-
front and rear porches; $7,000.
JULIUS ETTELSON & CO., 1478 Be
Sunnyside 2788.

LE—2 APARTMENT BUILDING.
rooms, 6-6 rooms, 3-4 rooms.
34x125; Berwyn-av., east of Clark
3,300. JULIUS ETTELSON & CO.
rwyn-av. Sunnyside 2788.

Sale—Nr. Sheridan-rd.
th grade 6 apt. bldg., 1 block away
Park district. Rents $3,480; will
5% %. Make one an offer. Address
Tribune.

LE — 1747 BELMONT-AV. BRICK
store, 4 liv. rms., 2 flats, 6-6 rms.
h. w. ht.; all lit.; hardwood floors,
elect. it. Owner 2d flat. Bargain
Terms.

LE—2 FLAT, BRICK, FRONT AND
eches; lot 50x125; near Belmont and
r; rents for $1,950 per yr.; price
. Address X E 181. Tribune.

LE—MODERN SIX FLAT BUILDING
Monticello-av., near Irving Park. Apply
Sunnyside 2552

LE—CHOICE 2 APARTMENT—
3249 Agatite-av. near Montrose and Mil-
waukee-avs.; large rooms and sun parlors;
hogany finish, panelled dining room, fire-
ace and bookcases; steam heat. Price $7,-
Call Sunday, 1st apt.

BARGAIN—$500 CASH.
6 flat, steam heat, 5 and 5 rooms and sun
parlors. Individual boilers.
PISCHEL & SON,
4017 Milwaukee-av.

OR SALE—1150 N. WESTERN-AV. 2
ed brick; steam heat; elec. light; room
for another building on this lot; only $500
sh required. Price $5,200. MR. SIMP-
SON, Bank Floor. 39 W. Jackson-blvd.
ar. 6380 or Rav. 6099.

OR SALE—BARGAIN—LOGAN SQ. 6 FLAT;
a good bldg. for cheap money; 6-6 room
lats; modern in every respect; 3 with
ace; rents $2,976; we ask $21,000.
What will you offer? F. E. LACKOWSKI &
Co. 3537 N. Kedzie-blvd. Belmont 1.

OR SALE—RENTAL AGAIN!
Exceptionally desirable new brick 2 apt.,
excellent location. N. W. 5 and 6 rooms and
sun parlor; 2 separate boilers; 2 baths and
basement in school; price $7,800, terms.
OWNER, address P S 405, Tribune.

OR SALE—18 APT., RAVENSWOOD GAR-
DENS; new brick 2 apt. beautifully
ished; L and surface trans. 2 blocks; rent,
ay, $8,000. Price $60,000. Accept part
ade for equity. Address C B 174, Tribune.

OR SALE—BRICK 2 FLAT, 5-6 RMS., SUN
porch; fur. heat; 33 ft. lot; good location,
ear Ravenswood "L" and Montrose cars; terms.
Address Box 329, Park Ridge, Ill.

OR SALE—2521 N. CALIFORNIA-AV.—3
modern flats, brick bldg.; low price; lib-
eral terms. Ph. Calumet 1799. WILSON
SHUFELDT, 35 S. Dearborn-st.

OR SALE—4051 POTOMAC-AV., 2 STORY
brk. flats; stove heat; new, fine bldg. and
location; bargain; $6,500. [L.] W. A.
BOND & CO., 25 N. Dearborn-st.

OR SALE—2 FLAT, LEAVING CITY.
Albany Park 2 apt., modern furnace heat;
and 6 rms.; $7,200; terms. Ph. Monti-
cello 3122.

OR SALE—APT. PRE-WAR PRICE
Argyle L sta.; 6 4 rms. with sun
very modern; poss. now; sacrifice
LONNQUIST, 5105 N. Clark-st.

OR SALE—NEW HIGH GRADE 6 APT.
Rogers Park; near lake and L sta.
000; rents $5,500; no trades. Ad-
2 Tribune.

OR SNAP; CHOICE 6 FLAT. SHEF-
Sheffield and Jefferson Park. 4707 N. Long-av.;
$10,000 cash, bal. mtg. Address C D
ne.

OR SALE—BARGAIN; NEW 3 APT. AL-
bany Pk. dist. $11,500; terms, $1,000 cash;
st quick. Address G H 500, Tribune.

OR SALE—2 FLAT COR. ON CAR LINE,
ory basement; garage; h. of Garf. Pk., 5
ms; quiet walk. Address S 107, Tribune.

OR SALE—2 FLAT, BRICK, STONE
front, 6-6 rms., nr. Humb. Pk. Cash equity.
bargain. Address X 573, Tribune.

OR SALE—TWO FLAT, 5-6 R., BRICK,
furnace, elec. lt. Irving Park. Apply to
owner. Phone Irving 3058.

OR SALE — BY OWNER, $500 CASH, 2
2 rms., near Portage Park; rent $40;
Oakdale and 4358 Lowell.

OR SALE—CHOICE COR. 3 BRICK FLATS
and 6 rooms; lot 40x148; easy terms.
Owner, 3412 N. Washtenaw-av., 1st.

OR SALE—NICE 5 ROOM AND 3 ROOM
flat building, near car line. $901 N. Sac-
ramento, cor. Addison. Phone Rav. 7433.

OR SALE—$500 DOWN AND POSSESSION
at once; my brick 2 flat, st.; Albany Pk.
Call owner, Sunday, Monticello 43.

OR SALE—$7,000; NEW 3-4 RM. BRICK
bldg. Owner, 1048 N. Springfield-av. Al-
bany 3811.

OR SALE—NEW 3 FLAT, 641 N. TROY.
$5,700. L. NEWMAN, 1543 Humboldt blvd.

OR SALE—FRAME 2 FLAT; GOOD COND.
$6,200. 2516 Bernard-av. Terms.

OR SALE—3 FLAT BLDG.; $3,100. 3839
W. Christiania-av.

REAL ESTATE FOR SALE.
APARTMENTS—N. W. SIDE.

BELL'S BARGAINS.
NEW 2 FLAT, $5,200.
1336 N. Lamon-av., 5 and 5 rooms; fur-
nace heat, hardwood floors, oak finish, gas
and electric light; lot 30x125; immediate
possession.

3 FLAT, $3,800.
4110 N. Bernard, 4-5-6 rooms; rents $47
monthly; possession 2d flat at once.
EASY TERMS ACCORDING TO THE
SIZE OF YOUR POCKETBOOK. IF YOU
HAVE MONEY FOR SMALL CASH PAY-
MENT, I WILL LOAN YOU THE BALANCE.
WILL J. BELL, Exclusive Agt.
69 W. Washington-st.
Randolph 3543. Phones. Central 2579.
22 years at this address.

DIVERSEY-BLVD.
Near Western.
2 flat, 5-5 rooms; new; sun parlor; furnace.
For quick sale, only
$8,200.
Only $1,000 cash.
O. RUETER & CO., 32 N. Dearborn-st.

FOR SALE—ONE OF THE
best built 2 flat brick, sun porches, 5 and
6 r., vapor heat, 2 car brick garage; hot
water heat; located in Albany Park, near
Kimball "L" station; price $6,200; $3,700
O. RUETER & CO., 3306 Lawrence-av.

FOR SALE—2 APT. BLDG., 2703 BERLIN-
pl., 2 blocks from Logan Square;
6 rooms; modern; furnace and hot water
heat, gas, elec., hardwood trim and floors,
sunporches, buffet, china closets, etc.; am sac-
rificing for $6,750; mtg. $3,450; take part
cash, bal. terms. See owner, 1st apt. Ad-
dress C B 205, Tribune.

FOR SALE—BARGAINS, NEW 15 FOUR
room apts., Montrose and Milwaukee-
ave.; rent $6,530; price $33,500.
New 21 apt., 2, 3, 4 room, near Montrose
and Milwaukee-av.; rent $7,400; price $38,-

McKEY & POAGUE,
133 W. Washington-st. Main 4382.

FOR SALE—FINE MODERN 8 FLAT ON N.
Side corner nr. Irving Pk.-blvd. and
Western-av., steam and furnace heat, 8 yrs.
old, rental $2,400, mtg. $12,000. Will sac-
rifice for cash. May trade for smaller prop-
erty. Address X E 167, Tribune.

FOR SALE—FOSS, NOW—MODERN 2 FLATS
with sun parlors, 4140-44 N. Albany-av.
Tile baths, showers. Economy hot water heat-
ing; furnace heat. Bookcases, fireplaces.
Lot 34x125. Bargain. Owner, 2-5 Sunday.
Address B P 492, Tribune.

FOR SALE — 2 FLAT BRICK, 5-6 RMS.,
north of Franklin-blvd., newly repaired fire-
decorated. One flat rented, other ready to
move in. Price $4,500. Easy terms. No
agents. Call at 4430 N. Greenview-av. or
phone Sunnyside 2552

FOR SALE—CHOICE 2 APARTMENT—
3249 Agatite-av. near Montrose and Mil-
waukee-avs.; large rooms and sun parlors;
mahogany finish, panelled dining room, fire-
place and bookcases; steam heat. Price $7,-
Call Sunday, 1st apt.

BARGAIN—$500 CASH.
6 flat, steam heat, 5 and 5 rooms and sun
parlors. Individual boilers.
PISCHEL & SON,
4017 Milwaukee-av.

FOR SALE—1150 N. WESTERN-AV. 2
ed brick; steam heat; elec. light; room
for another building on this lot; only $500
sh required. Price $5,200. MR. SIMP-
SON, Bank Floor. 39 W. Jackson-blvd.
ar. 6380 or Rav. 6099.

FOR SALE—BARGAIN—LOGAN SQ. 6 FLAT;
a good bldg. for cheap money; 6-6 room
lats; modern in every respect; 3 with
ace; rents $2,976; we ask $21,000.
What will you offer? F. E. LACKOWSKI &
Co. 3537 N. Kedzie-blvd. Belmont 1.

FOR SALE—RENTAL AGAIN!
Exceptionally desirable new brick 2 apt.,
excellent location. N. W. 5 and 6 rooms and
sun parlor; 2 separate boilers; 2 baths and
basement in school; price $7,800, terms.
OWNER, address P S 405, Tribune.

FOR SALE—18 APT., RAVENSWOOD GAR-
DENS; new brick 2 apt. beautifully
ished; L and surface trans. 2 blocks; rent,
ay, $8,000. Price $60,000. Accept part
ade for equity. Address C B 174, Tribune.

FOR SALE—BRICK 2 FLAT, 5-6 RMS., SUN
porch; fur. heat; 33 ft. lot; good location,
ear Ravenswood "L" and Montrose cars; terms.
Address Box 329, Park Ridge, Ill.

FOR SALE—2521 N. CALIFORNIA-AV.—3
modern flats, brick bldg.; low price; lib-
eral terms. Ph. Calumet 1799. WILSON
SHUFELDT, 35 S. Dearborn-st.

FOR SALE—4051 POTOMAC-AV., 2 STORY
brk. flats; stove heat; new, fine bldg. and
location; bargain; $6,500. [L.] W. A.
BOND & CO., 25 N. Dearborn-st.

FOR SALE—2 FLAT, LEAVING CITY.
Albany Park 2 apt., modern furnace heat;
and 6 rms.; $7,200; terms. Ph. Monti-
cello 3122.

FOR SALE—APT. PRE-WAR PRICE
Argyle L sta.; 6 4 rms. with sun
very modern; poss. now; sacrifice
LONNQUIST, 5105 N. Clark-st.

FOR SALE—NEW HIGH GRADE 6 APT.
Rogers Park; near lake and L sta.
000; rents $5,500; no trades. Ad-
2 Tribune.

FOR SALE—3309 CRYSTAL-ST. 3 STORY
brick, modern, new; rent $792; price
$7,500. Apply to owner, 3424 Pierce-av.

FOR SALE—FLAT BUILDING, N. W.
side, Jefferson Park. 4707 N. Long-av.;
$4,000 cash.

FOR SALE—BARGAIN; NEW 3 APT. AL-
bany Pk. dist. $11,500; terms, $1,000 cash;
st quick. Address G H 500, Tribune.

FOR SALE—2 FLAT COR. ON CAR LINE,
ory basement; garage; h. of Garf. Pk., 5
ms; quiet walk. Address S 107, Tribune.

FOR SALE—2 FLAT, BRICK, STONE
front, 6-6 rms., nr. Humb. Pk. Cash equity,
bargain. Address X 573, Tribune.

FOR SALE—TWO FLAT, 5-6 R., BRICK,
furnace, elec. lt. Irving Park. Apply to
owner. Phone Irving 3058.

FOR SALE — BY OWNER, $500 CASH, 2
2 rms., near Portage Park; rent $40;
Oakdale and 4358 Lowell.

FOR SALE—CHOICE COR. 3 BRICK FLATS
and 6 rooms; lot 40x148; easy terms.
Owner, 3412 N. Washtenaw-av., 1st.

FOR SALE—NICE 5 ROOM AND 3 ROOM
flat building, near car line. $901 N. Sac-
ramento, cor. Addison. Phone Rav. 7433.

FOR SALE—$500 DOWN AND POSSESSION
at once; my brick 2 flat, st.; Albany Pk.
Call owner, Sunday, Monticello 43.

FOR SALE—$7,000; NEW 3-4 RM. BRICK
bldg. Owner, 1048 N. Springfield-av. Al-
bany 3811.

FOR SALE—NEW 3 FLAT, 641 N. TROY.
$5,700. L. NEWMAN, 1543 Humboldt blvd.

FOR SALE—FRAME 2 FLAT; GOOD COND.
$6,200. 2516 Bernard-av. Terms.

FOR SALE—3 FLAT BLDG.; $3,100. 3839
W. Christiania-av.

REAL ESTATE FOR SALE.
APARTMENTS—N. W. SIDE.

BELL'S BARGAINS.
3758 CORTLAND-ST.
2 flat, 5 and 5 rooms; hardwood floors and
finish; electric light, cement basement. Large
attic; immediate possession Oct. 1; $6,800.
EASY TERMS. ACCORDING TO THE SIZE
OF YOUR POCKETBOOK. IF YOU
HAVE MONEY FOR SMALL CASH PAY-
MENT, I WILL LOAN YOU THE BALANCE.
WILL J. BELL, Exclusive Agt.
69 W. Washington-st.
Randolph 3543. Phones. Central 2579.
22 years at this address.

FOR SALE—EXCEPTIONAL 2 FLAT BAR-
gains, beautiful Kalvern Park and 6
rooms; furnace; also 5 and 5 rooms, steam
heat; lots 36x140; near new school; part
cash, balance terms. Why pay almost as
much for a bungalow when you can get a
2 flat and have a flat to rent, bringing from
$30 to $40 monthly?
ALBERT O. ANDERSON & CO.,
4823 Fullerton-av. Belmont 78.

ALBANY PARK 8 FLAT.
6-6-6 rooms, extra large sun parlors,
screened rear porches, steam heat; building
exceptionally well constructed; rent
$4,800 in spring; near Kedzie L station;
$13,500.
J. R. WILLIAMS & CO., 4623 N. Kedzie-av.

FOR SALE—SEE THIS—
Modern two flat, 6-6 rooms, with adjoin-
ing lot, 2923 Lyndale-st. 3 minutes from L
and subway; oak trim, h. w. heat; first
floor. See owner, first flat, or apply
W. W. WALKER, 360 N. Clark-st.
Franklin 4080.

FOR SALE—LEAVING CITY; MUST SELL
this week. Albany Park's best 2 flat bar-
gains. Drake, near Ainslie, 5 and 5 rms.;
extra large sun parlors, sleeping porches; A1
condition. Call and investigate.
J. R. WILLIAMS & CO., 3406 Lawrence-av.

FOR SALE—MUST SACRIFICE BEAUTIFUL
2 apt. building in Logan Square; 8 rooms
each; steam heat; lot 35x186; tile bathrms.
reinforce light; 1 blk. from Kedzie-blvd. and
blk. from "L." Immediate possession.
Phone Albany 7233.

FOR SALE—1657 N. SAWYER, 2 FLATS
and store. DR. HOFFMANN, 3117 Logan-
blvd.

APARTMENTS—WEST SIDE.

LOOK AT THIS.
Slaughter sale—A fine two flat, 6 and 6
rm. brick, on Jackson-blvd.; porches, plumb-
ing, painting, elect. lt.; all new; must sell
quick; only $ 475.
FRANK CONNER & CO.,
Ogden-av. and Van Buren-st.

FOR SALE—GREATEST BARGAIN EVER
OFFERED. JUST THINK—$300 down will
buy a 3 story stone front detached flat build-
ing; rents can be raised any time; 3710
Gladys-av., nr Western and Van Buren.
PRICE $5,750.
THINK THIS OVER.
Agent on premises today, 3 to 5.
MURRAY WOLBACH, 105 S. Dearborn-st.

FOR SALE—WEST SIDE APTS.; INVEST-
ments of the day:
Rents never again low as now.
See 6 flats STRICTLY MODERN.
Beautiful CORNER, west Garfield Park.
Owner will sell CHEAP; need money.
Let's show you this choice FLAT.
HARLAND, 3006 Madison. Red. 2255.

FOR SALE—FINE NEW 6 FL. BLDG., MOD-
ern, 4 and 5 rooms, steam heat, sun par-
lors; pays $18; fine location; Homan-av. and
Franklin-st.; must sell; reasonable terms.
Price $28,000. Terms. No agents. Address
S 560, Tribune.

FOR SALE—6 FLAT ON INDEPENDENCE-
blvd. near Garfield Park for $23,000; yearly
rental $3,474; incumbrance $10,000; reason-
able terms possession 1st Oct. 1. W. H.
COPELAND CO., 619 S. Crawford-av.

FOR SALE—BIG SNAP; ONLY $2,000 CASH;
30% investment; 6 flats, brick bldg.; rent
$1,000 yr.; straight mtg. $4,000; nets owner
$600 yr.; no expense but tax. Address O
553, Tribune.

BARGAIN.
For Sale—Elegant, modern, 2 flat; 7 and 8
rooms; steam heat; yearly rental $1,560; nr.
Douglas Park. 14 flat. $835 W. Flournoy-st.

FOR SALE—GOOD VALUE, NO JUNK, TWO
flat buildings, steam, hot water, furnace or
stove heat, $4,500 and up; cottages and
houses, $3,500 and up. See me before you
decide. A. DECKER, 4023 W. Madison-st.

FOR SALE—3 STORY BRICK FLAT BUILD-
ing, 19th-st. near Halsted; stove heat; an-
nual rental $890; will sacrifice for quick
sale; or equity; $3,500 mortgage. Ad-
dress D B 531, Tribune.

FOR SALE—BARGAIN, BY OWNER. 3 F.
Bldg., front porches, all up to date; also
2 flat bldg., F. basement; also to exchange,
for clear land, 2 flat, Garfield Park; all up
to date; $900 value. 3030-3032 Harrison-st.,

FOR SALE—4159 WILCOX-ST., COR. 4 FL.
bldg., 6-7 and 4-4 rooms; st. heat; elec.
lt.; 2 choice flats; price for quick sale $8,000
cash, for equity; small mortgage due 4 yrs.;
possession 7 room apt. Oct. 1st.

FOR SALE—TWO STORY BRICK BUILD-
ing, two flats, five and six rooms, modern,
steam heat, electric light; 3406 Flournoy-st.
near Homan-av.; will sell at a sacrifice; owner
on premises.

FOR SALE—MODERN TWO APT. BLDG.;
near Garf. Pk.; rents $1,380; make offer;
½ cash, bal. 5 yrs. 6%.
HERBERT NEWCOMB & CO.
19 S. La Salle-st. Central 744.

FOR SALE—1821-1823 FRIPP-AV. TWO 2
flat frame buildings; lot 50x125; all rented
for $1,440 a year and in good condition;
only $6,000. Terms. W. T. HUSTON, 72
W. Adams-st.

FOR SALE—BARGAIN—15 APT. BLDG.;
pressed brick and stone; steam heat; 2 ele-
vators; on park. Ideal location; in-
come over $6,000; price $30,000. Owner,
4243 Madison-st.

FOR SALE—HIGH GRADE, WELL BUILT
3 apartment building of 3, 4, and 5 rooms;
income $18,000; price $130,000; a fine in-
vestment, paying a liberal return. Address
G B 193, Tribune.

FOR SALE—ELEGANT LOCATION, WASH-
ington-blvd., in Austin; high class privately
built 2 apts., 7-7; grand finish; fine rooms;
big lot; h. w. heat; $8,000 T. HISLOP &
KLAUCK, 3043 Cornelia-av., owner.

FOR SALE—½ BLOCK GARFIELD PK., EX-
tra well built nearly new 6 apts.; very fine
finish; $22,000; small house or 2 flat as part;
or trade. E 105, Tribune.

FOR SALE—2 FLAT FRAME, 5-6 RMS., AND
lot adjoining; lge. attic, gas, stove lt., bath,
laundry; $4,500; part cash, bal. terms.
4720 Fernland-st. 2d flat.

FOR SALE—HOMAN-AV. NEAR BOULE-
vard. Good brick 2 flat; 6 rooms each.
Extra low price; terms to suit. Owner. Ad-
dress T Y 251, Tribune.

FOR SALE — TWELVE APARTMTS. IN
fine condition, in Lambert Tree subdivision;
rental $5,500; price reasonable. Address D
273, Tribune.

FOR SALE—BARGAIN.
2 flat brick, stone ft. 6 and 7 rooms; fur.
heat; $6,000. 3850 W. Fillmore-st.

FOR SALE—MODERN 3 STORY BRICK
building, 6, 7, 7 rooms. 3223 Grenshaw,
near Sears, Roebuck & Co. Call Belmont
3643.

FOR SALE—MODERN 4 FLAT, BRICK, COR.
floor vacant; 5 and 5. 4340 W. Augusta-
st. Price $7,925. Very easy terms. Kedzie
3104.

FOR SALE—BARGAIN FOR CASH. 2 FLAT
brick; stove heat; 7 rooms each; near
Sheridan-rd. Price $4,000; terms. Address A E
484. Tribune.

FOR SALE—MODERN TWO FLAT BUILD-
ing. Warren, near Garfield Park; $7,000;
modern five room cottage, near Garfield Park;
$3,000. HOSKINS 2837 Madison-st.

FOR SALE—MUST SELL AT ONCE 2 FLAT
stone front, steam heat; bldg. with garage,
1 block from Madison car, nr. Garfield pk.
Address C F 330, Tribune.

FOR SALE—3 FLAT BLDG.; 6 ROOMS
each; lot 24 ft. all sides; st. heat, elec-
tric light; 25 ft. vacant lot goes with bldg.
Phone Garfield 8035.

FOR SALE—MUST SELL $5,000 OR BEST
offer takes my two flat brick, 5 and 5,
Rental $720. Near Franklin-blvd.
419 Drake-av., 1st flat.

FOR SALE—MODERN 3 FLAT, STEAM,
all independence-blvd., 6-7 rooms, first
class throughout; $15,000; $5,000 cash, bal.
terms. Phone Van Buren 399.

FOR SALE—FORCED TO SELL 2 FLAT
brick and basement, 5-6 rooms, gas and
electric all newly decorated, $5,600. Owner.
2d flat, 4125 Grenshaw-st.

FOR SALE—BARGAIN; LEAVING CITY.
Albany Park 2 apt., modern furnace heat;
and 5 rms.; $7,200; terms. Ph. Monti-
cello 3122.

FOR SALE—SPLENDID INVESTMENT
new 3 apt. bldg., modern; annual rental
$1,548; double brick garage. 4714 N. Saw-
tyrone-av. Cor. 227.

FOR SALE—3309 CRYSTAL-ST. 3 STORY
brick, modern, new; rent $792; price
$7,500. Apply to owner, 3424 Pierce-av.

FOR SALE—FLAT BUILDING, N. W.
side, Jefferson Park. 4707 N. Long-av.;
$4,000 cash.

FOR SALE—BARGAIN; NEW 3 APT. AL-
bany Pk. dist. $11,500; terms, $1,000 cash;
st quick. Address G H 500, Tribune.

FOR SALE—2 FLAT COR. ON CAR LINE,
ory basement; garage; h. of Garf. Pk., 5
ms; quiet walk. Address S 107, Tribune.

FOR SALE—2 FLAT, BRICK, STONE
front, 6-6 rms., nr. Humb. Pk. Cash equity,
bargain. Address X 573, Tribune.

FOR SALE—TWO FLAT, 5-6 R., BRICK,
furnace, elec. lt. Irving Park. Apply to
owner. Phone Irving 3058.

FOR SALE — BY OWNER, $500 CASH, 2
2 rms., near Portage Park; rent $40;
Oakdale and 4358 Lowell.

FOR SALE—CHOICE COR. 3 BRICK FLATS
and 6 rooms; lot 40x148; easy terms.
Owner, 3412 N. Washtenaw-av., 1st.

FOR SALE—NICE 5 ROOM AND 3 ROOM
flat building, near car line. $901 N. Sac-
ramento, cor. Addison. Phone Rav. 7433.

FOR SALE—$500 DOWN AND POSSESSION
at once; my brick 2 flat, st.; Albany Pk.
Call owner, Sunday, Monticello 43.

FOR SALE—$7,000; NEW 3-4 RM. BRICK
bldg. Owner, 1048 N. Springfield-av. Al-
bany 3811.

FOR SALE—NEW 3 FLAT, 641 N. TROY.
$5,700. L. NEWMAN, 1543 Humboldt blvd.

FOR SALE—FRAME 2 FLAT; GOOD COND.
$6,200. 2516 Bernard-av. Terms.

FOR SALE—3 FLAT BLDG.; $3,100. 3839
W. Christiania-av.

REAL ESTATE FOR SALE.
APARTMENTS—WEST SIDE.

BELL'S BARGAINS.
3259 Carroll-av., brick two flat, 5 and 5
rooms; hot water heat, electric light; 6 yrs.
old; lot 22x178; possession Oct. 1; $6,800.
3827 Flournoy-st., brick two flat, 6 and 7
rooms; steam heat, electric light, hardwood
floors and finish, gas ranges; immediate pos-
session; $6,200.
318 N. Albany-av., brick two flat, 5 and 5
rooms; furnace heat, electric light, oak
floors and finish; immediate possession;
$4,800.
5229 Lexington-st., two flat, 5 and 5 rooms,
furnace, electric light, 6 years old, hardwood
floors and trim, lot 30x125; immediate pos-
session; $4,200.

2113 WASHINGTON-BLVD.
2 flat brick, 7, 8, and 8 rooms; new steam
heating plant, oak floors and trim; $7,500.
1840 Walnut-st., two flat, 4 and 5 rooms;
$2,500.
EASY TERMS. ACCORDING TO THE SIZE
OF YOUR POCKETBOOK. IF YOU HAVE
MONEY FOR SMALL CASH PAYMENT, I
WILL LOAN YOU THE BALANCE.
WILL J. BELL, Exclusive Agt.
69 W. Washington-st.
Randolph 3543. Phones. Central 2579.
22 years at this address.

FOR SALE—BARGAINS IN 2 FLAT BUILD-
ings, 1756 WARREN-AV., 7 and 8 rooms,
brick, hot water heat, rent $75, mortgage
$3,000; only $2,000 for equity. Owner, 1st
flat.

1942 WARREN-AV., 5 and 6 rooms, brick,
2 furnaces, hardwood floors, rent $44, only
$4,000.

1215 ADAMS-ST., 6 and 6 rooms, brick,
also high attic and basement. Lot alone
worth the price asked, $4,000.
E. WOLTERSDORF & CO.,
40 N. Dearborn-st. 1607 Madison-st.

Extraordinary Bargain.
2 flat, 5 and 6 rms., with garage, hot
water heat, finest trim, best construction,
steel beams, 30 ft. lot, choice residence street
nr. Metropolitan "L," cannot be duplicated
in neighborhood for $8,000; cash required
$3,000; make appointment to see this bldg.
at once, as it cannot last.
IMMEDIATE POSSESSION.
C. W. BURGMANN CO.,
PLAIN AND FAIR DEALING.
522 S. Clarke-st., cor. Harrison-st.

A REAL SNAP.
2 flat, 6-6 rooms, Adams-st. near 42d-av.;
h. w. heat; oak finish; rental $960; can be
raised.

Price $7,500.
See it quick. A big snap.
O. RUETER & CO., 32 N. DEARBORN-ST.

FOR SALE—4 FLATS, BRICK;
rents $3,600. PRICE $4,750.
STOVE HEAT, $600 EXTRA.
1536 W. 14th-pl.; 1½ blks. west of Douglas
park; close to Ashland-av. 12th-st. and
14th-st. cars. Best transportation to be
had. Want $500 down, balance easy.
Agent on premises today 9 to 5.
MARK WOLBACH, 105 S. Dearborn-st.

A GOOD INVESTMENT.
For Sale or Exchange—15 apt., corner, mod-
ern, oak floors and finish, steel beams, brick
and C. Co. establishment; lot 60x125; rent
$4,500; stove heat; no coal to buy; mortgage
just made, $25,000; will sacrifice at a
bargain for cash, or exchange for smaller
clear. Address C B 463, Tribune.

FOR SALE—
Three apartments of TWO FRONT.
7-8 and 8 rooms, overlooking
GARFIELD PARK GOLF LINKS.
127 S. CENTRAL-PK.-BLVD.
Immediate possession of one apt.
Apply to owner.
Address X 572, Tribune.

FOR SALE—WILL SACRIFICE FOR SIX
times the annual rent, 12 apt. bldg. nr.
Garfield Park and "L" sta. The apts. are of
4 and 5 rms. Present rent $5,800 per yr.
Will be increased to $6,500 from May 1st.
$8,500 cash required. Address X E 174.
Tribune.

2113 WASHINGTON-BLVD.
2 flat brick, 7, 8, and 8 rooms; new steam
heating plant, oak floors and trim; $7,500.
1840 Walnut-st., two flat, 4 and 5 rooms;
$2,500.
EASY TERMS. ACCORDING TO THE SIZE
OF YOUR POCKETBOOK. IF YOU HAVE
MONEY FOR SMALL CASH PAYMENT, I
WILL LOAN YOU THE BALANCE.
WILL J. BELL, Exclusive Agt.
69 W. Washington-st.
Randolph 3543. Phones. Central 2579.
22 years at this address.

FOR SALE—BARGAINS IN 2 FLAT BUILD-
ings, 1756 WARREN-AV., 7 and 8 rooms,
brick, hot water heat, rent $75, mortgage
$3,000; only $2,000 for equity. Owner, 1st
flat.

1942 WARREN-AV., 5 and 6 rooms, brick,
2 furnaces, hardwood floors, rent $44, only
$4,000.

1215 ADAMS-ST., 6 and 6 rooms, brick,
also high attic and basement. Lot alone
worth the price asked, $4,000.
E. WOLTERSDORF & CO.,
40 N. Dearborn-st. 1607 Madison-st.

Extraordinary Bargain.
2 flat, 5 and 6 rms., with garage, hot
water heat, finest trim, best construction,
steel beams, 30 ft. lot, choice residence street
nr. Metropolitan "L," cannot be duplicated
in neighborhood for $8,000; cash required
$3,000; make appointment to see this bldg.
at once, as it cannot last.
IMMEDIATE POSSESSION.
C. W. BURGMANN CO.,
PLAIN AND FAIR DEALING.
522 S. Clarke-st., cor. Harrison-st.

A REAL SNAP.
2 flat, 6-6 rooms, Adams-st. near 42d-av.;
h. w. heat; oak finish; rental $960; can be
raised.

Price $7,500.
See it quick. A big snap.
O. RUETER & CO., 32 N. DEARBORN-ST.

FOR SALE—4 FLATS, BRICK;
rents $3,600. PRICE $4,750.
STOVE HEAT, $600 EXTRA.
1536 W. 14th-pl.; 1½ blks. west of Douglas
park; close to Ashland-av. 12th-st. and
14th-st. cars. Best transportation to be
had. Want $500 down, balance easy.
Agent on premises today 9 to 5.
MARK WOLBACH, 105 S. Dearborn-st.

A GOOD INVESTMENT.
For Sale or Exchange—15 apt., corner, mod-
ern, oak floors and finish, steel beams, brick
and C. Co. establishment; lot 60x125; rent
$4,500; stove heat; no coal to buy; mortgage
just made, $25,000; will sacrifice at a
bargain for cash, or exchange for smaller
clear. Address C B 463, Tribune.

FOR SALE—
Three apartments of TWO FRONT.
7-8 and 8 rooms, overlooking
GARFIELD PARK GOLF LINKS.
127 S. CENTRAL-PK.-BLVD.

REAL ESTATE FOR SALE.

HOUSES—NORTH SIDE.

FOR SALE—A CAREFUL SELECTION of residences for immediate possession are being offered for sale by Baird & Warner.
SHERIDAN-RD.
Fine brick residence, 8 rooms, 3 baths, hot water heat, garage for 3 cars, with 5 room apartment. Lot 75x150. Price $45,000.
IW
SPLENDID HOUSE—EXCLUSIVE DISTRICT—One-half block from lake; 14 rooms, 4 baths, 3 porches; finished in mahogany and white enamel; garage 3 cars; lot 130x150. Price $45,000.
IW
NEW, WONDERFULLY ARRANGED RESIDENCE—Lincoln Park, in most exclusive district; finest of living rooms; 5 master bedrooms, 3 maid and 3 extra servants' rooms; every modern convenience, electric elevator. Price $150,000.
IW
BEAUTIFUL HIGH GRADE BIRCHWOOD RESIDENCE—Near Sheridan-rd.; brick; 8 rooms; large sunrooms; 4 bedrooms; hot water heat; garage; lot 50x150. Price $20,000. Terms convenient.
[A]
BUENA PARK, BRICK RESIDENCE—14 rooms; hot water heat; all finished in finest of woods; restricted street; lot 70x125. Price $35,000.
[W]
BUENA PARK—11 room residence, sun parlor, near lake in exclusive district; 3 baths, 4 bedrooms, 2 baths; must be seen to be appreciated; lot 60x125. Price $17,000.
[B]
We also have houses advertised under Evanston, Oak Park, River Forest.
BAIRD & WARNER,
29 S. La Salle-st. Central 8300.

8 Rm. Brick Bungalow.

Guaranteed ready Oct. 1; latest construction; sprinkling tile roof; large glassed and screened sleeping porches; pedestal washstand; base bath tub, etc.; lot 32x158; close to 2 cars and Rockwell L. station; price, $7,750; price cut to $6,800, for quick cash sale only. See 2547 Winnemac-av. Owner there 1 to 5.

FOR SALE—HOUSE, BRICK, 11 ROOMS; 2 baths; east of Broadway, in Lake View; lot 31x166; 3 car garage; excellent condition; good investment. STRASSHEIM & CO., 2805 N. Clark-st. Phone L. V. 321. We have others.

FOR SALE—BUNGALOW, 4834 PATTERson-av.; frame, 5 rooms and basement; cement foundation, electric light, furnace heat, nearly new; possession after Sept. 15. ROWLAND.
Phone Main 2390. 184 W. Washington-st.

FOR SALE—BEAUTIFUL RESIDENCE IN North Edgewater, near Sheridan-rd.; restricted district; 10 rooms, 2 baths; sleeping porch; heat; price $15,000; possession. H. E. HENDERSON & CO., 6532 Sheridan-rd. Rogers Park 8000. [F. E. M.]

FOR SALE—FINE RESIDENCE COR. N. W. COR. PAULINA AND THOME. Both streets newly asphalted; paid in full; 40x165; restricted to residence; close to steam and surface and ten minutes to "L"; $4,500; owners next door.

FOR SALE—ROGERS PARK—5 AND 6 RM. bungalows and residences; $5,000 to $6,900. Terms; $1,000 to $2,000 cash. Open 1 to 5. 1761 Arthur-av. 2330 Lunt-av. 2124 Morse-av. See owner. T. E. BECKER, 2140 Morse-av. Phone R. P. 2093.

FOR SALE—ROGERS PK. RESIDENCE, $6,250.
Dandy cozy home for somebody.
6 rooms, furnace, modern toilet; 30x178. Garage.
STEEN & HARWOOD 7044 N. Clark-st.

FOR SALE—10 RM. HOUSE ON BLVD. corner Kenmore-av. New hot water heating, hardwood floors, Ruud heater, artistic decoration, beautiful shrubbery, large garage, cash required $7,500; balance $7,500. Address X O 103, Tribune.

BARGAIN,

Will sell my modern Rogers Pk. home for $12,500; immediate possession. Ph. Owner, Rogers Pk. 1349.

FOR SALE—BIRCHWOOD—MOD. 7 RM. home with 2 car garage; 3 blks. to lake, 3 blks. to L sta. Price only $9,800.
C. C. MOODY,
1522 Jarvis-av., at Birchwood L. sta.

FOR SALE—$9,250 BUYS ROGERS PARK 9 room residence; lot 45x150; garages; 2 flats, rent $1,140. R. H. HENDERSON & CO., 6532 Sheridan-rd. Phone Rogers Park 8000.

FOR SALE—ELEGANT 10 R. HOUSE; STM. heat; electric light; beautiful linen; Lincoln-st. entrance; cash and mortgage payments; immediate possession. Address C B 171, Tribune.

FOR SALE—SPLENDID, HIGH CLASS 11 room house, 2 baths, 60 ft. lined Gary-pl. near Pine Grove-av.; $15,500; owner anxious to sell. [Whitely] HEDBERG & BISTOR, 111 W. Washington-st. Central 8300.

FOR SALE—COZY STUCCO BUNGALOW. Only $6,900.
Lawndale nr. Montrose.
6 rms., furnace, lot 30x125.
STEEN & HARWOOD, 7044 N. Clark.

FOR SALE—7 ROOM RAVENSWOOD RES. Hermitage-av., nr. L. sta.; electric light, heat, newly built; lot 50x165 to alley; $7,000; screened porch; possession now.
QUINLAN & TYSON, 40 N. Dearborn-st.

FOR SALE—6 RM. MODERN HOUSE ON Ashland blvd. 8 rm. modern flat. Both L. sta.; three blocks from lake; first class cond.; lot 45 ft. front; $4,000; mtg. $7,800. Owner, Rand. 5230.

FOR SALE—CAN GIVE POSSESSION ON or before Oct. 1 of my modern 7 room residence located in the best part of North Edgewater; sacrifice if taken at once. Address T G 131, Tribune.

FOR SALE—IMMEDIATE POSSESSION—Modern 10 room stucco house; ideal North Shore location, adjacent to lake, east of Elevated; bargain; $12,500. Address C B 419, Tribune.

FOR SALE—RESIDENCE IN SHERIDAN Park near Wilson-av.; 12 rooms, substantial; great bargain; can arrange terms; must move on building and garage; a fine front porch, etc.; price $24,000; cost $28,000 a few years ago. Address Z 305, Tribune.

FOR SALE—ROGERS PARK 6 M. HOME; large lot; shrubs, garage, screened porch; near St. Ignatius church and Loyola express station; $6,800; owner. Phone Rogers Pk. 1466.

FOR SALE — SHERIDAN-RD. N. EDGEwater, Roman brick, tile roof, 11 rooms and ballroom, 3 baths, built lavatories, 2 car garage; lot, 50x125. Built for owner; $70,000. Address C B 426, Tribune.

FOR SALE—CASH OR TIME; 2 2 STORY frame houses, 25x102, and 1 2 story frame house, 48x24, on Ashland-av., near Diversey blvd. Address or call E. C. MEYER, 2653 N. Ashland-av. 2nd flat, after 7 p. m.

FOR SALE—ROGERS PARK HORSEshoe of Clark-st. 8 room frame; hot water heat; elec. light; h. w. floors, etc.; fine lot, 40x171; $7,500. $4,500 cash required.
WHITESIDE & WHITESIDE, 6 S. Dearborn.

FOR SALE OR EXCHANGE BY OWNER. Edgewater mod. 8 rm. frame house, nr. L. lake. 50 ft. lot, garage. Price $9,000. Address P G 273, Tribune.

FOR SALE—EDGEWATER NEAR LAKE. mod. 2 apt. flat, 6-7 rms., hot water heat. Perfect light & priv. conveniences. Sacrifice if taken this month. Fu. Edgewater 4861.

FOR SALE—ROGERS PARK RESIDENCE; brick; Sheridan-rd., 100 ft.; 12 rooms, 3 baths; sunroom; practically new and excellent condition. Address P 505, Tribune.

FOR SALE—HOUSE, 4 LRG. RMS., WITH toilet, basement and attic, newly painted; lot 25x125; so. front. $2,200; Apply 1426 Fletcher-st.

FOR SALE—2½ STORY FRAME, 12 ROOMS, 2 flats, front and rear porches, barn, large yard; Lincoln Park; excellent transportation. 1948 Mohawk-st.

FOR SALE—NEW 6 RM. BRICK RESIdence; open for inspection; 9 rooms; sun parlor; $6,500; $1,000 down; open 1 to 5. 4517 Altgeld-st.

FOR SALE—N. STATE-ST., S. OF DIVISION, corner stores and flats; steam heat; rent $95; price $28 000 [L] W. A. BOND & CO., 25 N. Dearborn-st.

FOR SALE—HOUSES, 5 LARGE ROOMS, with toilet; on Carmen-av. near Le Claire; price $1,800; $300 cash, balance easy payments. KARTHEISER, Ravenswood 7237.

FOR SALE—3 STORY BRICK BUILDING, store front; steam heat; 6 room flat; Newport-av. between Clark and Halsted-sts.; price $9,500. K. R. BEAK & CO., 10 S. La Salle-st.

FOR SALE—1240 LUNT-AV. ROGERS PK. home; lake 1 blk.; splendid location; immed. poss.; art. on premises or call BRENNAN, 7541 N. Ashland. R. P. 380.

FOR SALE—927 DAKIN-ST.; 8 RM. HOUSE; large lot; hot water heat; electric light, garage for 2 cars; price $7,000.
H. O. STONE & CO., 111 W. WASH.-ST.

FOR SALE—$9,250 BUYS ROGERS PARK 9 room residence; lot 45x150; garages; 2 flats, rent $1,140. R. H. HENDERSON & CO., 6532 Sheridan-rd. Phone Rogers Park 8000.

FOR SALE—ELEGANT 10 R. HOUSE; STM. heat; electric light; beautiful linen; Lincoln-st. entrance; cash and mortgage payments; immediate possession. Address C B 171, Tribune.

FOR SALE—SPLENDID, HIGH CLASS 11 room house, 2 baths, 60 ft. lined Gary-pl. near Pine Grove-av.; $15,500; owner anxious to sell. [Whitely] HEDBERG & BISTOR, 111 W. Washington-st. Central 8300.

FOR SALE—COZY STUCCO BUNGALOW. Only $6,900.
Lawndale nr. Montrose.
6 rms., furnace, lot 30x125.
STEEN & HARWOOD, 7044 N. Clark.

FOR SALE—7 ROOM RAVENSWOOD RES. Hermitage-av., nr. L. sta.; electric light, heat, newly built; lot 50x165 to alley; $7,000; screened porch; possession now.
QUINLAN & TYSON, 40 N. Dearborn-st.

FOR SALE—6 RM. MODERN HOUSE ON Ashland blvd. 8 rm. modern flat. Both L. sta.; three blocks from lake; first class cond.; lot 45 ft. front; $4,000; mtg. $7,800. Owner, Rand. 5230.

FOR SALE—CAN GIVE POSSESSION ON or before Oct. 1 of my modern 7 room residence located in the best part of North Edgewater; sacrifice if taken at once. Address T G 131, Tribune.

FOR SALE—IMMEDIATE POSSESSION—Modern 10 room stucco house; ideal North Shore location, adjacent to lake, east of Elevated; bargain; $12,500. Address C B 419, Tribune.

FOR SALE—RESIDENCE IN SHERIDAN Park near Wilson-av.; 12 rooms, substantial; great bargain; can arrange terms; must move on building and garage; a fine front porch, etc.; price $24,000; cost $28,000 a few years ago. Address Z 305, Tribune.

FOR SALE—ROGERS PARK 6 M. HOME; large lot; shrubs, garage, screened porch; near St. Ignatius church and Loyola express station; $6,800; owner. Phone Rogers Pk. 1466.

FOR SALE — SHERIDAN-RD. N. EDGEwater, Roman brick, tile roof, 11 rooms and ballroom, 3 baths, built lavatories, 2 car garage; lot, 50x125. Built for owner; $70,000. Address C B 426, Tribune.

FOR SALE—CASH OR TIME; 2 2 STORY frame houses, 25x102, and 1 2 story frame house, 48x24, on Ashland-av., near Diversey blvd. Address or call E. C. MEYER, 2653 N. Ashland-av. 2nd flat, after 7 p. m.

FOR SALE—ROGERS PARK HORSEshoe of Clark-st. 8 room frame; hot water heat; elec. light; h. w. floors, etc.; fine lot, 40x171; $7,500. $4,500 cash required.
WHITESIDE & WHITESIDE, 6 S. Dearborn.

FOR SALE OR EXCHANGE BY OWNER. Edgewater mod. 8 rm. frame house, nr. L. lake. 50 ft. lot, garage. Price $9,000. Address P G 273, Tribune.

FOR SALE—EDGEWATER NEAR LAKE. mod. 2 apt. flat, 6-7 rms., hot water heat. Perfect light & priv. conveniences. Sacrifice if taken this month. Fu. Edgewater 4861.

FOR SALE—ROGERS PARK RESIDENCE; brick; Sheridan-rd., 100 ft.; 12 rooms, 3 baths; sunroom; practically new and excellent condition. Address P 505, Tribune.

FOR SALE—HOUSE, 4 LRG. RMS., WITH toilet, basement and attic, newly painted; lot 25x125; so. front. $2,200; Apply 1426 Fletcher-st.

FOR SALE—2½ STORY FRAME, 12 ROOMS, 2 flats, front and rear porches, barn, large yard; Lincoln Park; excellent transportation. 1948 Mohawk-st.

FOR SALE—NEW 6 RM. BRICK RESIdence; open for inspection; 9 rooms; sun parlor; $6,500; $1,000 down; open 1 to 5. 4517 Altgeld-st.

FOR SALE—N. STATE-ST., S. OF DIVISION, corner stores and flats; steam heat; rent $95; price $28 000 [L] W. A. BOND & CO., 25 N. Dearborn-st.

FOR SALE—HOUSES, 5 LARGE ROOMS, with toilet; on Carmen-av. near Le Claire; price $1,800; $300 cash, balance easy payments. KARTHEISER, Ravenswood 7237.

FOR SALE—3 STORY BRICK BUILDING, store front; steam heat; 6 room flat; Newport-av. between Clark and Halsted-sts.; price $9,500. K. R. BEAK & CO., 10 S. La Salle-st.

FOR SALE—1240 LUNT-AV. ROGERS PK. home; lake 1 blk.; splendid location; immed. poss.; art. on premises or call BRENNAN, 7541 N. Ashland. R. P. 380.

FOR SALE—927 DAKIN-ST.; 8 RM. HOUSE; large lot; hot water heat; electric light, garage for 2 cars; price $7,000.
H. O. STONE & CO., 111 W. WASH.-ST.

1522 Jarvis-av., at Birchwood L. sta

REAL ESTATE—MFG. PROPERTY.

AN YOU EQUAL THIS?

T FRONT.
DEEP TO A 20 FT. ALLEY.
e on BOTH SIDES of lot.

22 W. MONROE ST., or Loomis
EFFERSON PARK and first sta
Bros. and Swindler. also the
dale Co.'s plants.

positive instructions from owner
once.

RAGE or FACTORY SITE you
this location.

ROTHERS, TACOMA BUILDING.

st, west of Kedzie on Grand
Indiana Harbor Belt Line
nd and Lawndale, on Illinois &
elt Line and Drainage Canal
an Loomis, on Wabash R.
and C—Con-way, on I. C. R. R.
and 33d, on C. R. I. & P.
rable mfg. sites.
ft. on E. & O. C. T. R. R., near
Will build on long lease.
KER & CO., 69 W. Washington-st.

—MUST SELL AT ONCE; NO
cash offer refused; factory, side
on N. W. side, containing 9,000
ft. floor space and vacant lot on
le for any business; can lease
nually; tenant to pay all expenses
Any one looking for a choice in
needing a factory building in
ddress S 261, Tribune.

SMALL FACTORY BUILDING
to 7109 N. Western-av. or Ke
Rogers Park; 1 story brick store
2552; frame 2 bath, toilet; new
ble; 2 bath toilet; new
TEEN & HARWOOD.
7044 N. Clark-st.

EVANSTON.
modern industrial building with
are feet of floor space; bargain
concern.
QUINLAN & TYSON.
., Evanston. Ph. Rgr. Pk. 3617.

MANUFACTURERS OF CALI
1,000, 500, or 1,000 acres; we
ines and 3 belt lines; paved
r and power; elevator; labor cheap
dress S 272, Tribune.

STATE—OAK PK., AUSTIN.

rm. residence; fur. heat; new elec.
decorated and painted; 40 ft. cor.
ve on Washington-av. nr. "L" sta.
Reasonable terms.

rgain, 9 rm. residence nr. Chi
eat, modern garage and drive; lot
and alone worth $4,500; house in
For quick sale, $7,750; cash

d 6 flat investment or Lake
heat; lot 50x175; income $1,
ver will consider modern 2 flat in
tion for equity. Price $17,000;

ck 2 flat, bargain; 5 and 6 rms.;
trim; h. w. ht.; 2 baths; lot 30x
Price for quick sale, $6,750.

ance residence, 6 rms., sun par
r breakf. nooks; side entrance
Ave.; $4,700. MUST HAVE $1,000 CASH.
Terms. $1,500 cash.
F. A. HILL & CO.,
5638 W. Lake-st.

bungalow; bargain; 6 rms.; h. w.
fireplace; side bookcases built
bath; light and gas; 30 ft.
cash required. Price $4,700.

M. D. MURDOCK & CO.,
Chicago-av. Ph. Austin 1331.

—MODERN EAST FRONT 7 RM.
Park L sta.; h. w. floors
trim, cement basement, fur
diate possession; $4,800.
rm stucco home on Wesley-av.
mission finish, enamel bathroom
black. lot 50x130 ft.; near good
250.

7 rm. bungalow, slate roof,
bath, 2 rooms, breakfast
porches, lot 37½x178 ft.; fine
large trees and shrubbery; $9,000.
CO., 345 N. Central-av. Open

—EXCEPTIONALLY WELL BUILT
residence, located in one of Oak
real residence streets; big corner
trees and shrubbery; 9 rms.,
large and light; hot water heat;
rich, billiard room including bil
beautiful oak trim and floors;
attractive decorations. Out
offers this lovely home at only
immediate possession. See this one

ITMORE & BERRY CO.,
Sts., op. Oak Park-av. sta. Gar. L
—THIS VERY ATTRACTIVE
co bungalow; fine Oak Park lo
Jackson-blvd.; large living room,
rooms, 2 bedrooms; splendid dining
paneled walls. PORCH ENCLOSED
5 large, light and airy sleeping
stant lighting fixtures throughout;
bath; beautiful fireplace; front
ened and glazed. Price for quick
; $1,500 cash. No out miss this.
ITMORE & BERRY CO.,
Sts., op. Oak Park-av. sta. Gar. L
—SPLENDID 9 ROOM BRICK
heat; hot water; beautiful open
trim; elegant floors; large panel
room, sleeping porch, tiled bath,
high; floor; beautiful cast
first class surroundings. A fine
home offered at the low price of
$7,100 if today. Only $2,000 cash
Open Sunday.
ITMORE & BERRY CO.,
Sts., Metropolitan L. Oak Park

—SPLENDID 6 R. STUCCO
excellent condition, almost new,
ered interior, brick fireplace, front
and glazed, oak floors, fine
etc. A very attractive home in
ge lot, with abundant trees and
Only $6,500; $1,500 cash. Owner
$5,700; $1,500 cash. Will sell
it at this price. Act quick.
W. H. WRIGHT & CO., Home-av. and Harrison.
Garf. Pk. Pk. branch to Home-av. sta.

ALE—LOMBARD-AV.,

-story, 2 flat frame, stone foun
rooms; 2 steam radiators; lot 33x
in first class condition; a place
find all the pleasure of home life.
PRICE $6,500.

R & CO., 32 N. DEARBORN-ST.

d fail to see the
for of my home at
LLER-AV.
of WASHINGTON-BLVD.
y heated; for two cars.
178 ft. all clear. Will
to suit. Possession Oct. 1st.

OWNER, X 577, Tribune.

WELL CONSTRUCTED 7 ROOM
home frame construction; good
ce; water heat; lot 50x175; income
e; CHOICE LOCATION near
y trans. Price for quick sale
$7,500; a real bargain. Possession
is a snap.
PILGRIM & CO.,
Lake-st. Austin 1696.

BEAUTIFUL AUSTIN RESI-
Washington-blvd.; 8 r.; fur.
; 2 baths; lot 50x175; corner
with driveway; cost $2,500!;
near St. Catherine school;
Sts. CHAS. WESTCOTT, 155 N.
W. Lake-st. Austin 188.

IN OAK PARK. 9 ROOM RESI
the very best location, with all
$9,000; one-half cash; or will
quantity for one wanting permanent
CHAS. WESTCOTT, 155 N.
Park, Ill.

—ATTRACTIVE 7 RM. FRAME
venient to Garfield Metropolitan
son-st.; oak floors, fireplace,
; garage; lot 50x124; side
Price this week on easy terms.
possession. 726 S. Euclid. Oak

—SPLENDID STUCCO BUNGA
Austin, 6 rooms, fine lot, cozy
on. Price $6,500. Terms if

BAIRD & WARNER,
Sale-st. Central 8300.

—AUSTIN—NEW 2 AND 4 FLAT
and 6 rooms, stove and hot water
$13,000.
& O'CONNOR, Branch Office,
5050 Division-st.

BARGAINS.

eral fine furnace heated stores
Price $6,500. Will make terms
431 Tribune.

—C. F. RESIDENCE, FRAME, 9
; lot 50x171; water heat, fine
e block from Lake-st. "L" sta.
—THIS VERY ATTRACTIVE
co bungalow; fine Oak Park lo
Jackson-blvd.; large living room,
rooms, 2 bedrooms; splendid dining
paneled walls. PORCH ENCLOSED
5 large, light and airy sleeping
stant lighting fixtures throughout;
bath; beautiful fireplace; front
ened and glazed. Price for quick
; $1,500 cash. No out miss this.
ITMORE & BERRY CO.,
Sts., op. Oak Park-av. sta. Gar. L
—RESIDENCE, NINE ROOMS
water heat; selected oak trim
trees, excellent home and neigh
; 2 story brick store
2552; frame 2 bath, toilet; new
ble; 2 bath toilet; new
TEEN & HARWOOD.
7044 N. Clark-st.

2 FLAT, STONE FRONT, 5 AND
one to L and surf. lines; stove
rond.; good neighborhood; price
Lawrence-av. Owner, 2727
vidence, Ill.

ON ACCOUNT OF DEATH WIFE
of two flat, 6 and 7 r. h. and
Fireplace, fur. h. w. heat; tile
D. RIDDLE, 1320 Lorel-av.

—TWO 3 FLAT BRICK BUILD
tenants; thoroughly located
Austin. Will sell separately
flat.

3 FLAT, FRAME; 4 ROOMS
; fur. heat; modern; nr. Metro. "L."
Price $4,350. Address P 8
429 Tribune.

SALE—OAK PARK; 2 FLAT, 11½ BLKS.
to sta.; 6 and 6 rms.; h. w. heat; large
flat front porches; will sell from $7,500
price $7,800. Address P F 505, Tribune.

FOR SALE—AUSTIN; BRICK 2 FLAT; 5 &
; 2 rms.; 2 fur.; oak trim and floors; 2
Lake-av. cars; 2 blks. Price $6,000; terms.
Address P B 177. Tribune.

FOR SALE—MODERN 5 ROOM BUNGALOW;
heat; fruit and shrubbery; $4,850;
$1,800 cash. 813 N. Taylor-av. Oak Park.

FOR SALE—MUST SACRIFICE (MY NEW
Oak Pk. corner 4 flat, sun porches; save
commissions. Owner, 1946 Wallace-st.

FOR SALE—8 ROOM HOUSE, 2 CAR GA
rage, 50x170 lot, bargain. 144 N. Wal
ker-av.

FOR SALE—11 ROOM HOUSE, 100 FOOT
lot; bargain; $2,500. 1017 S. Lombard, Oak
Park.

FOR SALE—BEST BUSINESS COR. IN OAK
Pk.; Madison-st. Address O E 510, Tribune.

FOR SALE—BARGAIN NOW; 2 FLAT, 10?
N. Le Claire-av., Austin 7331.

FOR SALE—BIG BARGAIN; LOMBARD-AV.;
100 ft., $1,400. Address S 201, Tribune.

REAL ESTATE—OAK PK., AUSTIN.

FOR SALE—
W. H. WRIGHT & CO.
Real barrain in VARYAN HEATED 8 rm.
brick in CENTRAL OAK PARK, NEAR
WASH.-BLVD. Screened porches. Quarter
sawed oak trim. Double living rm. Newly
painted and decorated. SPLENDIDLY CON-
STRUCTED. Mineral wool between walls
(mouse proof). LARGE CHAMBERS. Ex-
cellent conveniences. LOT 50x175 ft. Beauti-
ful street with mammoth old forest trees.
Price $8,750.
W. H. WRIGHT & CO.
Nearly new Oak Pk. SIDE ENTRANCE
STUCCO HOME, near Jackson-Blvd. Beau-
tiful mahogany trim, living rm across bldg.,
with wire cut BRICK FIREPLACE, book-
cases, French doors to large SCREENED
PRIVATE SUN PARLOR. Beautiful Flem-
ish oak dining rm. (Blue and gold frieze).
French windows. Convenient
with small breakfast rm. 2 CHAM-
Tile bath and 10 WINDOW PLACE
SLEEPING PORCH. Bldg. carried
HOT WATER HEAT. Large trees,
etc. Price $8,000. Requires $3,000
cash.
W. H. WRIGHT & CO.
WILL BUILD 7 rm. Oak Pk. home. Extra
wide front porches, OAK FLOORS, 9
FT. FLOOR with 3 [2 extra large] on 2d
floor. HOT WATER HEAT. Lot 50x172
ft. Large trees and shrubs. Can be carried
for FOR QUICK SALE $8,500.
W. H. WRIGHT & CO.
ATTRACTIVE HOME VALUE IN FAIR
OAKS NEIGHBORHOOD. Spacious
porches. Large sunny rms. NEW DECORA-
TIONS. 4 chambers. LOT 50x175 ft. Price
$6,750.
W. H. WRIGHT & CO.
Near Jackson-blvd. and Columbus Park.
GOOD 6 ROOM BRICK with open porches, large
double living rm. 4 CHAMBERS and
SLEEPING PORCH. Large bath (extra base-
ment toilet). HOT WATER HEAT. Lot 40x
125 ft. Trees, shrubs, etc. Price $5,800.
Requires $2,500 cash.
W. H. WRIGHT & CO.
Oak Park RESIDENTIAL 2 FLAT, 5-6
rm. BRICK, near Wash.-Blvd. HOT WATER
HEAT. All oak trim. Lot 40x175 ft. [im-
mediate possession of 1st flat]. Price $8,-
W. H. WRIGHT & CO.
Attractive 7 rm. STUCCO BUNGALOW with
beige and flower box trim. GLASED AND
SCREENED SUN PARLOR. Recpt. rm. and
mahogany trimmed living rm. across front.
EXTRA BASEMENT BEDROOM. LARGE DREAMED
DINING RM. with 4 windows. 2 CHAM-
BERS and bath on main floor [also 2 on 2d
floor]. Sanatos walls in kitchen and pantry.
SCREENED REAR PORCH. Side entrance
to basement. 1 CAR GARAGE. Price $5,500.
Requires $2,000 cash.
W. H. WRIGHT & CO.,
5613 W. Lake-st. [formerly South-Blvd.].
Opp. Central-av. sta. Oak Park "L."
Pk. Austin 683 or 2384. Oak Pk. 933.
Open today.

FOR SALE—OWNER LEAVING CITY; MUST
SELL HIS HOT WATER HEATED RES.;
CAN GIVE POSSESSION IN 15 DAYS. Side
entrance; front porch; open fireplace.
Private front porch, screened; double bay win-
rm. with LOW BUFFET. French doors to
screened rear breakfast porch; large pantry.
Sun parlor. Also 2d floor with mirror
door; 3 very large bedrms. [one across
front]; 5 closets. SLEEPING PORCH, 9x22
ft.; tile bath; pedestal lavatory. Steel posts
and beams; 50 ft. lot; ONLY $8,000.
F. A. HILL & CO.
MODERN SIX ROOM BUNGALOW; fur-
nace heat; convenient to schools and
Division-st. car line. All oak floors and
trim; 3 bedrms.; electric light. For quick
sale, $4,700. MUST HAVE $1,000 CASH.
Terms. $1,500 cash.
F. A. HILL & CO.,
5638 W. Lake-st.
Austin 131, 132, 133. Oak Park 133.

FOR SALE—6 ROOM STUCCO RESIDENCE
on beautiful Elmwood-av., in Oak Park.
Has 4 spacious chambers. Beautiful china
trimmed bathroom. Garage with drive to
street. Price $10,500; $2,500 cash; $10,500;
$7,500 cash, balance first mortgage.
J. M. FERON.

6 room bungalow; fireplace with
book cases. Screened front porch. Plastered
garage. Both house and garage h. w. heat.
$4,400; $1,000 cash.
J. M. FERON.
5 room frame bungalow. Oak floors and
trim. Furnace, gas, elec. Lot 30x125.
$4,300; $2,700 cash needed.
J. M. FERON.
509 Harrison-st. Oak Park 6257.

Garfield "L" to Gunderson Sta.
FOR SALE—2 FLAT, 5 AND 6 ROOMS,
steam heat, modern in every detail. Best
buy in Austin for the price of $7,500.
Possession at Once.
For Sale—A beautiful home of 9 rms., on
cor. 50x125 ft. lot, hot water heat; A1 con-
dition; double garage. Worth $8,000. Price
$6,500.
J. T. KELLY.
7 r. res. furn. heat, modern, lot 37x125.
Only $4,000.
T. KELLY, 318 N. CICERO-AV.
Open Sun., 10 to 4.

Beautiful 9 Room Residence

in Washington-blvd. in Oak Park; modern in
every respect; 5 rooms on main floor; 4
bedrooms on 2d floor; hot water heat; price
$20,000; could not be duplicated for $10,000
more; will take liberal mortgage back; for
sale on account of family going to coast. Call
Oak Park 3154.

FOR SALE—EXCEPTIONALLY WELL
built 7 r. home in best part of Oak Park;
fine reception hall; all rooms extra large; h.
w. heat; fine porch with awnings; cor. lot
50x136. A very beautiful home in perfect
condition; cannot be built for $8,000; owner
leaving city, cute price to $6,500; $1,500
cash. Don't miss this chance—a home worth
having.
T. A. HOLM & CO., Home-av. and Harrison.
Garf. Pk. branch to Home-av. sta.

FOR SALE—THIS HIGH CLASS 6 R. STUCCO
home with sleeping porch; excellent lo-
cation; best of construction; extra large
rooms; fireplace; massive sideboard, h.
w. heat, lot 50x137, with fine shrubbery and
lawn. A building worth $7,500. Owner
compelled to leave Chicago. Cuts price for
quick sale to $6,500; $1,000 cash.
T. A. HOLM & CO., Home-av. and Harrison.
Met. "L." Garf. Pk. branch to Home-av. sta.

FOR SALE—AUSTIN, COR. 6 FLAT; STOVE
fix. throughout; old; sun parlors; inc.
$1,200; price, $8,500; poss. flat Oct. 1st.
Cost reas. Consider trade, bung. or 2 flat.
Ph. Kenwood 9034. Address P 128, Tribune.

FOR SALE—MODERN 2 FLAT ON CLIN-
ton-av., 5-6 rms.; stm. electric; 37½ ft.
lot; nr. "L"; price $8,750. BIDWELL &
HOYNE, 3124 W. Madison-st.

FOR SALE—READY FOR OCCUPANCY, 2
flat bldg.; $8,500; $500 cash, $60 a month;
modern in all respects. PRAY & SON, 426
N. Parkside. Austin 1601.

FOR SALE—AUSTIN BRICK 2 FLAT, 5
and 6 large light rms.; all oak trim; 2
furnaces, elec. etc.; nr. best trans. ONLY
$8,800. Terms. Phone Austin 840.

FOR SALE—BARGAIN, 37¼x150 FT., CLIN-
ton, near Monroe. REISER, 324 Sherman.

REAL ESTATE—SUB'N—SOUTH.

FOR SALE—BUY NOW; BEVERLY HILLS
beautifully timbered lots, $35 ft. JOSEPH
K. BRITTAIN, 140 S. Dearborn-st.

FOR SALE—MUST SACRIFICE FINE MOD-
ern $10,000 subn. home; garage; 2 acres.
Write MRS. C. WARNER, Glenwood, Ill.

FOR SALE—MORGAN PARK; 10 ROOMS,
room cement house; hot water; terms; own-
ers. Address X 316, Tribune.

FOR SALE—7 ROOM 2 STORY HOUSE; ALL
conveniences; on the "L"; Morgan Pk.
10855 S. Irving-av. J. R. WARNER.

REAL ESTATE—SUB'N—SOUTH.

FOR SALE—NEW MODERN 7 RM. STUCCO
house on Robey-st. with garage and drive-
way. Runs like a choice home at a price that
is right. The home if seen will be passed
on by the most exacting. Large living rm.,
open fireplace; screened in porch; beautiful
dining rm.; kitchen; h. w. heat; lot 50x180.
See this today—$10,500.

One of the most attractive homes on See-
ley-av., s. of 103d-st.; lot 100x180; large
court; the place you will live all summer
long; 7 rms.; garage; price $15,000; worth
$18,000.

A large home on Pleasant-av., with large
grounds; 6 bedrms.; 2 baths; running water
in each bedrm.; location as good as any
on the Ridge; family moved to New York
and property must be sold; size of lot 200x
161; ground worth $12,000; whole property
can be bought for $20,000; key at 9354 S.
Robey-st. Beverly 199, or at our office, 230
S. La Salle-st. There is on greater bargain
on the whole Ridge.

Winchester-av. home; very modern; 8 rms.;
h. w. heat; lot 50x175; price $10,000; easy
terms.

A choice brick duplex home, ideally lo-
cated; each home contains 6 rms.; rents
for $70-$80 per month; this place will pay
for itself in a short time; owner can live
in one house and let the other carry the
whole load; each apt. is a gem; tile bath,
built-in tub, beautiful airy bedrms., and an
immense living rm.; price $16,000, part cash,
balance easy terms.

A beautiful 7 rm. house on 104th-st.; some
bungalow; southern exposure; screened
porch; hardwood floors; newly decorated and
painted; house almost new; large living rm.,
dining rm., kitchen, bath, bedrm. on 1st
floor; 3 bedrms. on 2d floor; lot 50x135;
price $6,750; easy terms.

Unusual opportunity for one needing a
large home; Longwood-dr. home, east front,
large circular porch, screened-in living rms.,
spacious hall, sunny dining rm., overlooking
ravine, butler's pantry, linen closets, 5 large
bedrms., 2 baths, open fireplaces, stm. ht.;
lot 150x380; garage for 2 cars; price ex-
ceedingly low and a real bargain to any one
with a few thousand dollars cash payment.

Very modern stucco home on Winchester-
av.; east front; lot 100x180; in excellent
condition; 3 baths; price $15,000.

8 m. house on Walden-pkwy.; furnace
heat; lot 50x125; price $4,500; a gem of a
place and the price very reasonable.

CAMPBELL INVESTMENT CO.,
230 S. La Salle-st.
Wabash 1126.

FOR SALE—IN BEVERLY HILLS
10437 Hale-av., 8 rm. hse., lot 100x
220 ..... $ 5,500
1827 W. 107th-pl., 8 rm. hse., lot
75x120 5,750
2300 W. 112th-st., 5 rm. bgl., lot
50x150 6,000
2321 W. 111th-pl., 11 rm. hse., lot
100x133 8,250
7 rm. hse.; furn. heat; lot 40x208.. 7,000
5 rm. colonial bung.; furnace; lot
71½x135 6,000
9 rm. hse., h. w. heat; modern; lot
63x150 10,500
7 rm. brick, h. w. heat; wooded lot,
50x237 10,500

9927 Longwood-drive, most ideal little
home on ridge; will sacrifice; 6 rms., screened
porches; real fireplace; h. w. heat, trees,
yard, garden.

BURHANS, ELLINWOOD & CO.,
1830 W. 103d-st. Beverly 600.

FOR SALE—MORGAN PARK.
Owner's business interests require change of
location; 2 story stucco 7 rm., recept. hall,
sun parl., large closets, white enameled ma-
hogany and oak trim, oak floors, 1st
floor, h. w. heat, large grounds covered with
flowering shrubs, perennials, small fruits,
natural shade trees, arbors, all for..$14,000
On account of leaving city owner has
offered for sale his beautiful country home,
consisting of 8 rooms, 2 story and attic
brick; 6 well-lit rms. on 1st floor, sun
porch, outbldgs., lot 135 by over 700 ft. deep;
will sacrifice for $17,000
2 story, 6 rms., recept. hall, large
closets, front rms., walls and ceilings can-
vased and stippled, h. w. heat, instant water
heater, pantry, bath, gas, everything very
best; lot 65x150 ft.; well loc. on Ridge;
price $8,500
7 r. stucco bung., well loc. $7,500
2 flat bldg., fine each position. Oct. 1;
lot 50x150; bargain $4,800
W. A. BANCROFT & CO., 11047 Hale-av.
Opp. depot, Morgan Park. Ph. Beverly 1350.

BEVERLY HILLS HOMES.

6 ROOM STUCCO, h. w. ht.; terms..$5,750
MORGAN PK., 7 rms., sleeping
porches; lot 100x150; garage; price $7,000.
PROSPECT-AV., COLONIAL 9 RMS.,
tiled bath, h. w. ht., garage, lot 78x
210 8,500
COLONIAL BRICK, 8 rms., sun parlor,
h. w. ht., aquarium, greenhouse,
beautiful grounds; immediate;
terms. Price 15,000
LEONARD FICKLEN & CO., 111 W. Washing-
ton-st. SUNDAY PHONE BEVERLY 334.

MODERN BEVERLY HILLS HOME

10120 S. Seeley-av.

Brick, hot water heat, sun parlor, electric
light, hardwood floors, lot 50x176; immedi-
ate possession.
Whitley & Co., 215 W. 63d. Went. 578.

Big Bargain in Houses.

To close an estate in Harvey. Good trans-
portation. Illinois Central and street car.
Bargain No. 1—One 4 room house, with city
water, for ground, $1,850; $200 down
and $20 per month.
Bargain No. 2—2 room house, 75 ft. of
ground, $1,000; $200 down, $20 per month.
Bargain No. 3—2 room house, on 50 ft. of
ground, $1,000; terms, $150 down, $15 per
month. Address X H 405, Tribune.

FOR SALE—BEVERLY HILLS—
1825 W. 107th-pl., 8 rm. frame and stucco
residence; modern and very attractive; price
$5,750.

9927 Longwood-drive, unusually attractive
7 rm. home; $3,000 down, balance as you
like; must see to appreciate; price
$10,000.
BURHANS, ELLINWOOD & CO.,
1830 W. 103d-st. Beverly 600.

BEVERLY HOMES.

8 rooms, h. w. ht., 75x178..... $14,000
7 rooms, h. w. ht., 50x200..... 8,000
7 rooms, steam, 50x176..... 6,750
6 rooms, furnace, 50x132..... 6,000
5 room bung., furnace, 75x125..... 3,800
5 room cottage, stove, 79x165..... 3,200
B. McMAHON, 1300 W. 99th-st. Bev. 1452.

Beautiful Home, $22,500.

Beautiful brick, in exclusive neighborhood
on Seeley-av., on the ridge; 8 large rms. of
most exquisite finish; 2 baths, sun parlor,
sleeping porch, etc. Lot 100x150 ft.
H. O. STONE & CO., 111 W. WASH.-ST.

5 RM. BUNGALOW.

Stucco over tile, in beautiful Morgan Pk.
Finished and ready for occupancy Oct. 1.
Price $5,200; terms to suit. Apply 2005 W.
111th-st. Phone Beverly 698.

FOR SALE—EIGHT ROOM HOUSE, FUR-
nace heat, gas and electric light, cement
basement, hardwood floors, hot water, lot
50x300 ft., shrubs and trees; driveway and
garage; improvements. 10729 Long-
wood-drive, Morgan Park.

CHOICE 8 RM. HOUSE.

Owner must sell and go west; hot water
heat; all modern; 2 baths; lot 100x150.
For quick sale, $8,250. Phone Beverly 558.

FOR SALE—8 RM. HOUSE, large lot, new fur-
nace, 2 baths, sun parlor, fireplace, billiard room, sleeping porch, 2
car garage; immediate possession; price rea-
sonable and your terms of payment. Ad-
dress A A 583, Tribune.

FOR SALE—8 ROOM FRAME HOUSE, MOD-
ern improvements; excellent condition; lot
80x200; large shade trees; east side Wilmette,
close to transportation; price $8,500; easy
terms. Address S 272, Tribune.

FOR SALE—GLENCOE, MOD, 8 R. HOUSE,
2 baths, h. w. heat, big porches, living rm.,
16x30; large deep lot, 2 blks. from depot.
To c. of r. r.; best value. MURRAY & TERRY,
Agts., 40 N. Dearborn.

FOR SALE—HUBBARD WOODS; MODERN
home, 4 bedrooms, den, 3 baths; very large
living room, fireplace, h. w. heat; lot
100 ft. [or more] lot; splendid value.
MURRAY & TERRY, Agts., 40 N. Dearborn.

FOR SALE—BEAUTIFUL HUBBARD WOODS
lot, will divide; 300x250; 3 blks. depot,
E. of R. R.; will sell at very low price and
easy terms; this is not a speculation.
MURRAY & TERRY, Agts., 40 N. Dearborn.

FOR SALE—HIGHLAND PARK, 255 FT.
on lake, riparian rights; fine trees, etc.; 9
rms., best location on lake; price
MURRAY & TERRY, Excl. Agts., 40 N.
Dearborn.

FOR SALE—9 R. MOD. RES., 3 ACRES; G
Bar-rd., Highland Park; beautiful view of
Skokie; poss. now; great bargain.
MURRAY & TERRY, Agents, 40 N. Dearborn.

FOR SALE—HIGHLAND PARK, 10 ACRES
near the lake, well wooded, sell at half
value, great sacrifice for quick sale. Owner,
Address A B 460, Tribune.

FOR SALE—WINNETKA, 1395 FIR-ST., 6 R.
shingle res., sleeping and dining porches,
$5,000. Call H. H. Brown, Wilmette 218, or
Address C B 581, Tribune.

FOR SALE—SOUTH EVANSTON MODERN
stucco house, 7 rms., s. p., every conve-
nience; near school and ridge; 50 ft. lot.
Phone Evanston 6482.

FOR SALE—FIVE ROOM STUCCO BUNGA-
low with two unfinished rooms in attic;
two blocks from elevated and four to rail-
road; $4,500. Address S 220, Tribune.

WINNETKA, ILLINOIS.

6 room bungalow; hot water heat. 563
Provident-av.

FOR SALE—HUBBARD WOODS—LARGE
lot; or would divide; high class proposition;
your own price. Owner. Address S 571.
Tribune.

FOR SALE—BARGAIN—GLENCOE—MOD.
house, 9 r., 3 bath rs., h. w. heat, big
sleeping porch, 14x18. Three baths,
extra lavatory. Lot 80x200. Could not be
duplicated for $20,000. Price $18,000.
6 room bungalow, modern in every detail.
Price $13,000.
8 room house, H. W. ht. Immediate pos-
session. With 100x150 foot lot, $8,000.00.
Easy terms.
See our list of vacant along the lake. Some
real bargains. Exclusive agents.
WILMETTE REALTY COMPANY,
513 Fourth-st. N. of L. terminal.

IF DRIVING NORTH

Sunday and interested in owning a home on
the North Shore, stop at Winnetka-av. and
Northfield-rd. Just north of Winnetka. Two
opportunities offered there for an exclusive
home on the lake cannot be equaled. In-
spect the aeroplane view and landscape plan
on the ground.
STANDISH & ALLAN,
Wabash 3887.

FOR SALE—A FEW VERY ATTRACTIVE
offerings, from moderate priced homes to
Hubbard Woods estates at $100,000.00. Also
homes on the lake in Winnetka and Kenil-
worth. Most complete list. Exclusive agent
for several. P. W. BRADSTREET
HEADQUARTERS WINNETKA REAL
ESTATE.
Phone 162. 520 Linden-st.

FOR SALE — POSSESSION THIS FALL,
Hubbard Woods bungalows, 3 blocks north
of station, 6 and 7 r. h., hardwood floors,
inclosed porch, 2 unfinished rooms and bath,
2d floor; lot 50x225 and 114x218, with splen-
did shade; near the lake and with all im-
provements in.
McGUIRE & ORR, 69 W. Washington-st.
Kenilworth office on Sheridan-rd.

Right NOW for May.

7 r. stucco with sleeping and screen porch,
on beautiful lot, E. of Kenilworth; key at
Evanston. Buy as large a lot as you wish;
convenient terms arranged. Look at these
before they are all sold.
HENNESSEY & CO.,
1115 Argyle-st., at "L" sta. Edge. 1068.

WINNETKA—GLENCOE.

WINNETKA—9 room modern brick, large
lot, excellent location; $25,000.
GLENCOE—8 room brick, lot 115x225; 2
blocks from lake; $20,000.
Possession on both Oct. 1.
FREDK. B. THOMAS, 10 S. La Salle.

FOR SALE—EVANSTON—
Fine East Side home, 10 rooms, 2 baths;
Yaryan heat; immediate possession; reduced
price.
Several bungalows and six room houses in
North Evanston; prices $5,000 to $7,500.
QUINLAN & TYSON.
701 Davis-st., Evanston. Ph. Rogers Pk. 2617.

FOR SALE—HIGHLAND PARK, 28 ACRES
on Green Bay-rd., adj. Bob o' Link Golf
club, with grand views of Skokie Valley; fine
shade trees, 2 blks. from frame house, mod-
ernized; finest tract on entire North Shore;
rare chance for moneyed man. Details, MUR-
RAY & TERRY, Agts., 40 N. Dearborn.

FOR SALE—BIG SNAP, 10 ACRES, $500
per acre, adjoining new Evanston golf
links; acres none section selling $1,000 and
up; only $1,000 cash required.
STEEN & HARWOOD,
7044 N. CLARK.

FOR SALE—BEAUTIFUL EVANSTON RES-
idence, only $10,000, near university, 7
rms.; stucco, hot water heat, screened front
porch, breakfast porch; lot 46x150; fine
neighborhood.
STEEN & HARWOOD,
7044 N. CLARK.

FOR SALE—HIGHLAND PARK, 82½
acres, near Highland Park, fine mod. city
house and outbldgs., big grove, fine orchard,
high class place, poss. in spring, terms, some
cash; photos & full details from agents,
MURRAY & TERRY, 40 N. Dearborn.

FOR SALE—GLENCOE; WELL LOCATED
stucco house, 8 rms., 2 baths, modern;
convenient to schools and transportation;
reasonable price; possession Oct. 1.
FRANK P. HAINES & SON, 1010 Lin-
coln-av., Highland Park. Ph. 1 La Salle.

FOR SALE—OWNER OFFERS BARGAIN
in 9 room Glencoe home; sun parlor, sleep-
ing porch, billiard room, tennis court, large
lot; shrubbery, bulbs; good transportation;
east of R. R., near lake. Address S 435,
Tribune.

FOR SALE — NEW, 5 LARGE RM. MOD.
stucco house, sun porch, trees, shrubbery; lot 60x145; $7,500.
part cash; Evanston surface car to Chester-av.,
3 blks. west. Address S 209, Tribune.

FOR SALE—NEARLY NEW 2 STY. BRK.
flat bldg., 2 blks. from ry. sta. N. Evans-
ton; steam heat; cor.; rents $50 each flat;
$1,000 cash, $6 a month; a good investment.
terms. Address A B 471, Tribune.

FOR SALE — KENILWORTH, ON YOUR
trip north today look at 540 Kenilworth-
av.; fine trees. Address Warren-av. If house
suits you, can give possession within 10 days.
Price and terms, phone Main 620.

FOR SALE—GLENCOE, ELEGANT BRICK
residence with tile roof, containing 9 rms.,
3 bathrooms, garage, very choice location,
near the lake; $40,000. This is a very at-
tractive property.
McGUIRE & ORR, 69 W. Washington-st.
Glencoe office, opposite depot.

FOR SALE—KENILWORTH, ON YOUR
trip north today look at 540 Kenilworth-
av.; fine trees. Address Warren-av. If house
suits you, can give possession within 10 days.
Price and terms, phone Main 620.

FOR SALE—KENILWORTH, 9 RM. 3 BTH.
modern house, hot water heat, 3 baths, 3
fireplaces, billiard room, sleeping porch, 2
car garage; immediate possession; price rea-
sonable and your terms of payment. Ad-
dress A A 583, Tribune.

FOR SALE—8 ROOM FRAME HOUSE, MOD-
ern improvements; excellent condition; lot
80x200; large shade trees; east side Wilmette,
close to transportation; price $8,500; easy
terms. Address S 272, Tribune.

FOR SALE—GLENCOE, MOD, 8 R. HOUSE,
2 baths, h. w. heat, big porches, living rm.,
16x30; large deep lot, 2 blks. from depot.
To c. of r. r.; best value. MURRAY & TERRY,
Agts., 40 N. Dearborn.

FOR SALE—HUBBARD WOODS; MODERN
home, 4 bedrooms, den, 3 baths; very large
living room, fireplace, h. w. heat; lot
100 ft. [or more] lot; splendid value.
MURRAY & TERRY, Agts., 40 N. Dearborn.

FOR SALE—BY OWNER; 7 ROOM HOUSE,
stone foundation; h. w. heat; oak trim; 50
ft. lot. Gresham; on Rock Island R. R. 27
min. to loop. Address S 305, Tribune.

FOR SALE—BY OWN. RES.; H. W. HT., ELEC.
gas, hardw. fl., maid's r., toilet and large
rm. in basement; porcelain sta. tubs; beaut.
home; bargain. Owner, 10341 Prospect.

FOR SALE—2 FLAT, SNAP IF TAK-
en at once. 5 and 8 rms. 2 story barn,
lot 45x152. Price $6,200. 9513 Winston-
av. Beverly 1183.

FOR SALE—6 ROOM HOUSE ON 50X182
in Morgan Park. Remodeled inside, last
year. Bargain at $4,000. 2258 W. 109th-st.
Ph. Beverly 3219.

FOR SALE—8 ROOM HOME, MORGAN
Park; lot 50x182; h. w. ht.; garage; drive-
way; fruit trees; terms to suit; immediate
possession. 2240 W. 109th-st. Beverly 874.

FOR SALE—6 ROOM BRICK HOUSE, NEAR
Seeley-av. 2044 W. 103d-st.; hot water
heat; lot 50x180; price $7,700. WM. H.
BROWN & SONS, 5 La Salle-st., Chicago.

FOR SALE—5-6 ROOM FLAT, CORNER
lot, 128x180, fruit trees, large lawn, elec.
lights, bath, and water. At Homewood, Ill.
34 Vine-st.

FOR SALE—10001 WOOD-ST., 8 RM. MOD-
ern house, hot water heat, run water in
bedrms., lot 70x276 ft.; garage; $6,500.
WM. HOWARD & CO., 10 S. LA SALLE.

FOR SALE— ACRES WITH COTTAGE,
garage, etc., on 147th-st., near Midlothian
Country Club. No agents. Address P 64,
Tribune.

FOR SALE—MODERN ATTRACTIVE 5 RM.
frame bungalow; furnace heat; hdwd. floors
and trim; lot 50x200; Beverly Hills. Ph.
Beverly 2695.

FOR SALE—AT A SACRIFICE, 100X180
clear, most beautiful part of Morgan Park.
107th-st. and Hoyne. S. J. LEVIN, 5030
Michigan-av.

FOR SALE — LONGWOOD; DESIRABLE
lots on Charles Prospect, Longwood Drive
and Talcott; $16 ft. and up. WILLIAM
ESTATE, 707 Straus Bldg.

FOR SALE—PRACTICALLY NEW BRICK
bungalow; possession Oct. 1; by OWNER,
10731 Hale-av., opposite Beverly station,
Morgan Park. Phone Beverly 3150.

REAL ESTATE—SUB'N—NORTH.

PROPHETIC.

You will do well to cut this
out and put it where it will
not be overlooked.

For many years we have been
prophesying that the careful, discrim-
inating, homeseeking residents of Cook
county would see the great advantages
of the North Lake Shore as the choice
residential district of the county for
all time, and the tremendous move-
ment in that way from all parts of
the county at the present time is suf-
ficient proof that we were right.
The fact that we have but one
steam line, the Chicago & N. W. R. R.,
traversing that district, insures us
freedom from large manufacturing
plants with the accompanying soot,
cinders, and unpleasant odors; and
also the paralyzing effect on local
community interests of "strikes and
"lockouts," which are constantly re-
curring in all heavy manufacturing
districts.

REAL ESTATE—SUB'N—WEST.

BELL'S BARGAINS.
VILLA PARK BUNGALOW.

The artistic and luxurious suburban home known as "The Log Cabin Bungalow," corner Highland and Euclid-av., 6 rooms; hot water heat; gas and electric light; polished hardwood throughout; brick fireplace; living room 23x13; dining room 14x14; 3 large bedrooms, one 23x13, others 26x17 and 14x14; porch 14x16, glass for winter; lot 150x123; beautiful shade trees, lawn, shrubbery and flowers. Tennis court; 45 minutes on Aurora-Elgin. $5,500. Immediate possession. EASY TERMS, ACCORDING TO THE SIZE OF YOUR POCKETBOOK. IF YOU HAVE MONEY FOR SMALL CASH PAYMENT, I WILL LOAN YOU THE BALANCE.

WILL J. BELL, Exclusive Agt.

69 W. WASHINGTON-ST.
Randolph 3543. Phones—2 Central 2579
22 Years at This Address.

FOR SALE—BARGAINS IN HOMES ON C., 35 m. from loop.

Beautiful home on cor. lot, 150x150 ft., paved street; quiet neighborhood; 11 rms., with large verandas. 2 open fireplaces, tiled bath; hardwood floors throughout; h. w. heat; $8,500.

8 RM. STUCCO HOUSE ON cor. lot, 76 ft. front, central location; sleeping-porch; tiled bath; parquet floors; interior finish first class in all fixtures; new heating plant; garage; $7,500.

Leader in business has taken the owners to other cities.

AN ATTRACTIVE MODERN 7 RM. STUCCO house on lot 60x150; lawn, shade trees, new garage, sleeping porch, furnace heat; good location, convenient to school, churches, and transportation; $6,000.

Other bargains from $4,200 to $10,000. Call or write S. B. MEREDITH & CO., Western Springs, Ill.

BELL'S BARGAINS.
MAYWOOD BUNGALOW.

S. 8th-av., cor. Lexington-st., 5 rooms; furnace heat, hardwood floors and built-in fireplace, bookcases, electric light, large light cement basement; large attic; lot 120x133; apple, pear, peach, and cherry trees; grape arbor, chicken house; $4,800.

EASY TERMS, ACCORDING TO THE SIZE OF YOUR POCKETBOOK. IF YOU HAVE MONEY FOR SMALL CASH PAYMENT, I WILL LOAN YOU THE BALANCE.

WILL J. BELL, Exclusive Agt.

69 W. Washington-st.
Randolph 3543. Phones, Central 2579.
22 years at this address.

ARCHITECT'S OWN HOME.

Six room New England Colonial type; an opportunity for people of refinement wishing a country house specially designed in all details by the architect of established reputation. Silver and cast bronze lighting fixtures and hardware; tiled bathroom, outdoor living room; hot water heat; soft water and many exceptional features; lot 100x160; in beautifully wooded section of Glen Ellyn; unusually attractive landscape treatment. Call afternoons by appointment. Tel. Glen Ellyn 13/J. Plans may be seen at office. Tel. Main 5687.

GEORGE AWSUMB.

BIG SNAP.
CHICKEN AND GARDEN LAND.

¼ to 5 A. tracts near La Grange, $400 up. Some with sewer, water, gas, and elect. in and paid for. Also beautifully wooded pieces with shrubbery, fine neighborhood and good schools. Best transp.; only 33 min. to city; 60 trains daily; low fare. Address C B 501, Tribune.

FOR SALE — BEAUTIFUL RIVER FOREST — exceptionally desirable location, opposite Forest Preserve; new, strictly modern 8-room bungalow, stucco on tile; fine plumbing, including shower bath; large living room in-cludes hard wood floors; lot 50x150; price $8,250; easy terms if desired. Convenient to C. M. & St. P. R. R. Station. Call or write CHAS. HELLER, Corner 5th and Madison-st., Maywood. Phone Maywood Office open all day Sunday.

FOR SALE—MUST SELL MY 6 ROOM bungalow on acre land; h. w. heat; garage, chicken coop, 23 fruit trees; all improvements in and paid; 25 minutes from loop on C. B. & Q. trains; $5,000. Will take vacant lots in trade or small payment down. Owner, C. KIRCHPER, 125 S. Grove-av., Brookfield, Ill. Phone 109.

FOR SALE—MAYWOOD BARGAIN. 2 FLAT bldg.; strictly modern; 6 and 6 rooms, hot water heater, separate plant for each flat; garage; income $70 per month; price $6,750; terms $1,000 cash, balance in monthly payments of $50 and interest. Call owner, 308 Madison-st., Maywood, Ill. Phone Maywood 156. Office open all day Sunday.

FOR SALE.
REAL WHEATON BARGAIN.

6 r. strictly mod. home, henhouse, 17 bearing fruit trees, grapes, shade and shrubbery; 5 blks. to depots; only $6,500. JROY BROS., 109 E. Harborn-st. Phone Harrison 7288.

FOR SALE—FINE MAYWOOD RESIDENCE, 8 rms. and attic, garage, cement walks, cistern, hot water heat; lot 50x125; 3 blks. from 2 depots; 20 min. to loop. Edna-t. blk. Washington-blvd.; price $6,500, $3,800 cash, balance terms. Maywood phone 157, office phone, Kedzie 8720. Dr. J. Reiber.

FOR SALE—8 ACRES WITH BEAUTIFUL shade trees and surroundings. Ideal for sanitarium, club, etc. Large house and outbuildings; western suburb; fine transportation. Sacrifice.

JOHN B. KNIGHT & CO., 74 W. Washington.

FOR SALE—NEW 9 RM. HOUSE AND IMmense sun parlor, with fine finish, windows and doors, and acre of ground; 200 ft. hedge, plenty of fruit trees, shrubs, etc.; with heated chicken house; reasonable offer required. C. BEHINSKY, Hinsdale, Ill.

FOR SALE — HANDSOME RIVER FOREST residence, 12 r., boulevard corner, 250x187 ft., fine shade and ornamental trees, large forest trees, plenty of flowers and shrubbery; a big bargain at $20,000. COCHRAN & McCLURE, 177 Dearborn-st.

FOR SALE—MODERN RIVERSIDE HOME 8 r. brick; facing park; near depot; large living and sleeping porches; breakfast room; tiled bath; fireplace and garage; hardwood throughout; 2 years old; splendid buy. Address B A 53, Tribune.

FOR SALE—NEW QUEEN ANNE STYLE bungalow; spacious formal recessed living and sleeping porch; h. w. floors; mahogany and white trim; a gem in Hollywood; $5 this or cash or C. O. D. price very reasonable. Address A E 154, Tribune.

ARDMORE BUNGALOWS.

Farms, acres, lots; easiest terms; special prices. Aurora & Elgin R. R.

A. B. CLARKE, Ardmore, Ill.

FOR SALE—NEW 5 RM. ALL MOD. STUCco bungalow; 1 m. station and car line, Grangewood subdivision. A. W. BIVANS, 205 S. Madison-av., La Grange. Ph. La Grange 1184.

FOR SALE—CHICKEN FARM ON 72D-AV. near Archer; two story house, 2 barns, good well and chicken house; bargain at $2,500 or $250 cash, balance monthly. Address C B 117, Tribune.

FOR SALE — 520 N. ASHLAND-AV. LA Grange, 8 rm. residence, lot 100x125, beautiful shade trees, hardwood floors; price $6,000; big bargain. See this today. H. S. WESSEL & CO., 25 N. Dearborn-st.

FOR SALE—NEW RIVERSIDE 6 R. ELASstucco bungalow; ready Oct. 1; near depot and car line. See it before it is finished. Address HENRY A. MILLER, Riverside.

FOR SALE—HANDSOME COUNTRY PLACE, near Wheaton; house of 17 rooms; 4 baths; gas plant; electricity; 276 acres; farm houses and buildings; price $115,000. MRS. E. G. TRACY, 35 N. Dearborn-st.

FOR SALE—$7,500. GLEN ELLYN, 2 sty. home, 9 r., fine bath, ht. w. heat, sdw. firs., stone foundation, fireplace, large lot; 2 blks. to depot. LATHROP LEE BROWN & CO., Glen Ellyn

FOR SALE—HINSDALE, $12,000. Modern residence on corner, South Side. Very desirable location. Also, desirable residence lots.

H. H. WALKER & CO., 5 N. La Salle-st.

FOR SALE—MY BEAUTIFUL ACRE TRACT in Villa Park, near the depot; fine shade; high ground; city conveniences; water, gas, and electric light available. Price only $475; terms. Address T 150, Tribune.

FOR SALE — HINSDALE; 2¼ ACRE COR. Gt. trees, lawn, and garden. Very fine mod. 12 r. house; 2 car garage with serv. rm. apt. Price on basis ore-war val. GEORGE MEATON, Hinsdale, Ill.

FOR SALE—HOLLYWOOD—3330 ROSEMARY-av.; 6 rms., hot water heat, every modern convenience; must be seen to be appreciated. E. SUMNER & CO., 1535 Jarvis-av. Rogers Park 169. [Baldwin.

FOR SALE—N. W. COR. MADISON & ELM, LaGrange; 11 rms.; h. w. ht.; 100x125; 2 baths, sun parlor, garage; perfect cond. Mgs. $4,000. E. SUMNER & CO., Exc. Agt. 1535 Jarvis-av. R. P. 169 [Baldwin.

FOR SALE—DO YOU WANT A NICE COMfortable home? Here is your chance. My Maywood home, 8 rooms, on 70 ft. lot; has garage, all in fine condition; moderate cash payments. 438 S. 18th-av.

FOR SALE—ELMHURST, 2 BLKS. FINE HOME site. Owner. Address S 146, Tribune.

REAL ESTATE—SUB.—MISCELLAN'S.

FOR SALE—5 ROOM BRICK COTTAGE; large attic; good basement; furnace heat; $1,101. Tribune.

REAL ESTATE—ACRE PROPERTY.

FOR SALE—30 ACRES, KEDZIE-AV. AND 95th-st., $850 per acre.

6 acres near 95th and Michigan. $1,500 an acre.

5 acres, Burt Oak-av. and B. & O. R. R., $1,800.

We want an offer.

PAUL STEINBRECHER & CO., Tribune Bldg.

FOR SALE—20 ACRES, 10 MILES FROM CHICAGO; 10 miles from Chicago; 27 trains daily; 8 minutes' walk from station; on main gravel road; fine new house; suitable for country home or subdivision; $200 per acre.

W. D. KERFOOT & CO., 68 W. Washington.

FOR SALE — EXCEPTIONAL VALUE IN 40 acre line. Only $1,250 per acre until Sept. 15. After this price will be $2,000 per acre.

HOWE & WHITEMAN, Excl. Agts., Tribune Bldg.

FOR SALE—70 ACRES of PARK RIDGE tiple for subdividing; only 2 blocks from depot. Estate Albert Wisner, 143 N. Dearborn-st.

FOR SALE — 20 ACRES AT 127ST AND Torrence-av., on railroad, to close estate. Cheap. A. L. BOND & CO. [Exclusive Agents]. 25 N. Dearborn-st.

FOR SALE—80 ACRES ON 2 BELT R. R.'S, 18 miles s. w. of Loop, at $550. Address C B 506, Tribune.

FOR SALE—20 ACRES, ROGERS PARK ON blvd. Address S 147, Tribune.

REAL ESTATE—OTHER CITIES.

Big Bargain.
WAUKEGAN
Improved property.
764 Grand-av.,
Waukegan, Ill.
Fifteen room house.
Excellent condition.
198 feet on Grand-av.,
264 feet on west line.
Lot runs through to
Porter-st.
Price of entire property
$10,500.
ED KRALOVEC,
3231 Washington-blvd.
Tel. Kedzie 5850.

FOR SALE—7 ROOM HOUSE FIVE YRS old, with garage, large poultry house and five acres of good land, inside of city limits of Michigan City, Ind. Adjoining lots are selling for $400 each. Would make fine sub-division. Price $4,000 cash. Owner leaving city. Address T E 369, Tribune.

FOR SALE—BUSINESS BUILDING WITH 7 room modern flat upstairs; store room 25x165; newly equipped throughout fine plate glass and steel front; suitable for automobile salesroom; located in center of business district, Michigan City, Indiana. Price $12,000. Address T E 371, Tribune.

FOR SALE OR EXCHANGE—FOR CHICAGO residence or flat equity, 8 room frame house on concrete; garage; ½ acre; near Edgewater Club, St. Joseph, Mich.; cost $10,000; immediate sale, $7,500. R. McDOWELL, 916 N. American Bldg., Majestic 8016.

FOR SALE—ONE 9 RM. BUNGALOW, ONE 5 rm. bungalow; Valparaiso, Ind. Information call H. F. REINKE, 9863 Avenue H, South Chicago 2551.

FOR SALE—BENTON HARBOR, MICH., 2 story flat bldg., brick; cash $3,800; terms, $800 and $40 a month; centrally located. Address S 243, Tribune.

REAL ESTATE—SUMMER RESORTS.

FOR SALE—DESIRE OF OWNER TO RE-tire has placed most desirable summer resort on Michigan on the market. BIRCH-WOOD BEACH, established 20 years, covers 67½ acres of ideal summer resort property. Over ½ mile of the best beach on Lake Michigan, wonderful timber and shade, fine spring fed creek and excellent fruit orchards; 13 cottages with community dining room and service buildings, own high class tenant; everything complete; 70 miles from Chicago; state pike within ½ mile; good R. R. transportation; bargain. For particulars or personal interview address

BIRCHWOOD BEACH,
HERMIT, MICHIGAN

FOR SALE — LOTS ON FOX Lake, Ill., 50x150 feet; $65 cash and $2 per mo.; no interest. WM. T. SULLIVAN & CO., Otis Bldg.

FOR SALE—LONG LAKE, ILL., LINDENhurst subdivision; large lots; lake privileges; for sold shade trees; only 45 miles from Chicago, with splendid train service. C. M. & St. P. R. R. and just the place to own your summer home; fine fishing and boating; lots $100 and up; easy terms. W. M. ERNST, Ingleside Postoffice, Illinois.

FOR SALE—SUMMER HOME ON HIGGINS Lake, Roscommon Co.; 10 miles west of Roscommon, Mich.; 2 story, 12 room house, barn and chicken house; between two and three acres of ground; over 900 feet of lake frontage for bathing, boating and fishing. Bargain at $2,500. Easy terms if desired. Address C B 116, Tribune.

BUY NOW; WOODED ACRE.

Beautiful Calumet River and boulevard frontage at Halsted-st. High, dry, attractive place for home, camp, or picnics. Worth more than $2,000. GAY, 7057 Wentworth-av. Stewart 7893.

FOR SALE—8 RMS., BATH, SUN PARLOR, lovely lot, 2 blks. to furnace, laundry tubs, water system, elec. 66 miles Chicago on Lake Mich.; almost acre fruit; dbl. garage. Hyde Park 4100. Room 445.

FOR SALE—SOUTH LAKE, GREAT BIG LOTS as low as $150; with fine trees; 30 min. on new North Shore Addition. Terms a low as $5 down, $2 a month. H. H. BARBOUR & CO., 10 S. La Salle-st. Phone Main 4288.

FOR SALE—42 ACRES ON SOUTH SHORE of lake, only 4 miles from Elkhart, Ind.; 22 acres in premises, some leased; good opportunity to develop, good terms. J. KEYSER, Elkhart, Ind. Home phone J-1818.

FOR SALE—FOUR LOTS, LAKEWOOD, Ill., 2 blocks lake and one block clubhouse, and $100 stock included; fine lots; Co., best offer. Address C B 359, Tribune.

FOR SALE—VERY DESIRABLE LOTS IN exclusive family subdivision at Channel Lake, Ill.; easy terms. PAUL McGUFFIN, Antioch, Ill.

FOR SALE—10 ACRES, OCEAN VIEW RESsort; consist of 12 lots. For terms apply owner, CARLTON VANDERVEER, Lawrence, Cal.

FOR SALE—RESORT OR BUS. LOTS ON Chicago auto road overlooking Cedar Lake, Ind. 1 year.

GOLNICK, 1642 N. Richmond-st.

FOR SALE—GREAT LAKE FRONT grounds summer hotel, sanitarium or subdivision, South Haven, Mich. Address owner, B F 494, Tribune.

FOR SALE—$95; 1¼ ACRE CAMP SITE near lake, 100 mi. Chi. GIBONS, Pullman, Ill.

FOR SALE—LESS THAN ½ PRICE, FOX Lake lot 80x290 ft.; can deed; money quick; terms. Address C B 225, Tribune.

FOR SALE—10 NICE LOTS WITH SHADE trees, for summer cottages; 5 blocks from the lake, C. TECKLER, Crystal Lake, Ill.

REAL ESTATE—WINTER RESORTS.

FOR SALE—N. W. OF S. W. OF S. E. S. 25, T. 42, S. R. 37 E.; also lot 2, b. 116, town of Burton, S. 25 and the E. ½ S. 26, T. 44, S. R. 30 E. John Farquhar, Highland Park.

FOR SALE—NEW RIVERSIDE 6 R. ELASstucco bungalow; ready Oct. 1; near depot and car line. See it before it is finished. Address HENRY A. MILLER, Riverside.

FOR SALE—HANDSOME COUNTRY PLACE, near Wheaton; house of 17 rooms; 4 baths; gas plant; electricity; 276 acres; farm houses and buildings; price $115,000. MRS. E. G. TRACY, 35 N. Dearborn-st.

FOR SALE—$7,500. GLEN ELLYN, 2 sty. home, 9 r., fine bath, ht. w. heat, sdw. firs., stone foundation, fireplace, large lot; 2 blks. to depot. LATHROP LEE BROWN & CO., Glen Ellyn

FOR SALE—HINSDALE, $12,000. Modern residence on corner, South Side. Very desirable location. Also, desirable residence lots.

H. H. WALKER & CO., 5 N. La Salle-st.

FOR SALE—MY BEAUTIFUL ACRE TRACT in Villa Park, near the depot; fine shade; high ground; city conveniences; water, gas, and electric light available. Price only $475; terms. Address T 150, Tribune.

FOR SALE — HINSDALE; 2¼ ACRE COR. Gt. trees, lawn, and garden. Very fine mod. 12 r. house; 2 car garage with serv. rm. apt. Price on basis ore-war val. GEORGE MEATON, Hinsdale, Ill.

FOR SALE—HOLLYWOOD—3330 ROSEMARY-av.; 6 rms., hot water heat, every modern convenience; must be seen to be appreciated. E. SUMNER & CO., 1535 Jarvis-av. Rogers Park 169. [Baldwin.

FOR SALE—N. W. COR. MADISON & ELM, LaGrange; 11 rms.; h. w. ht.; 100x125; 2 baths, sun parlor, garage; perfect cond. Mgs. $4,000. E. SUMNER & CO., Exc. Agt. 1535 Jarvis-av. R. P. 169 [Baldwin.

FOR SALE—DO YOU WANT A NICE COMfortable home? Here is your chance. My Maywood home, 8 rooms, on 70 ft. lot; has garage, all in fine condition; moderate cash payments. 438 S. 18th-av.

FOR SALE—ELMHURST, 2 BLKS. FINE HOME site. Owner. Address S 146, Tribune.

REAL ESTATE—SUB.—MISCELLAN'S.

FOR SALE—5 ROOM BRICK COTTAGE; large attic; good basement; furnace heat; $1,101. Tribune.

REAL ESTATE—ACRE PROPERTY.

FOR SALE—30 ACRES, KEDZIE-AV. AND 95th-st., $850 per acre.

6 acres near 95th and Michigan. $1,500 an acre.

5 acres, Burt Oak-av. and B. & O. R. R., $1,800.

We want an offer.

PAUL STEINBRECHER & CO., Tribune Bldg.

FOR SALE—20 ACRES, 10 MILES FROM CHICAGO; 10 miles from Chicago; 27 trains daily; 8 minutes' walk from station; on main gravel road; fine new house; suitable for country home or subdivision; $200 per acre.

W. D. KERFOOT & CO., 68 W. Washington.

FOR SALE — EXCEPTIONAL VALUE IN 40 acre line. Only $1,250 per acre until Sept. 15. After this price will be $2,000 per acre.

HOWE & WHITEMAN, Excl. Agts., Tribune Bldg.

FOR SALE—70 ACRES of PARK RIDGE tiple for subdividing; only 2 blocks from depot. Estate Albert Wisner, 143 N. Dearborn-st.

FOR SALE — 20 ACRES AT 127ST AND Torrence-av., on railroad, to close estate. Cheap. A. L. BOND & CO. [Exclusive Agents]. 25 N. Dearborn-st.

FOR SALE—80 ACRES ON 2 BELT R. R.'S, 18 miles s. w. of Loop, at $550. Address C B 506, Tribune.

FOR SALE—20 ACRES, ROGERS PARK ON blvd. Address S 147, Tribune.

MANITOBA FARM.

880 ACRES FINEST RED RIVER VALLEY LOAM ON CLAY SUBSOIL; 500 ACRES IN HIGH STATE OF CULTIVATION; BALANCE LEVEL, OPEN PRAIRIE; AT FLAX LAND; ALL FENCED; FARM BUILDINGS, GOOD WATER, ETC. SITUATED ONE MILE FROM CENTER OF WINNIPEG. FIVE MILES FROM CITY LIMITS ON A GOOD GRAVEL ROAD. TO CLOSE OUT AN ESTATE WE OFFER THE ABOVE AT $100 PER ACRE FOR QUICK SALE.

NATIONAL TRUST COMPANY, LIMITED,
WINNIPEG, MANITOBA.

FOR SALE—320 ACRES, CHOICE RAW land; ready for plow; no stone or brush; black loam soil; RED RIVER VALLEY, near WINNIPEG; a bargain. $40 per acre. HOLTON, SEELYE & CO., 140 So. Dearborn-st.

REAL ESTATE—FARM LANDS.

Alabama.

FOR SALE—OWN 100,000 ACRES IN FINE level grazing land 30 miles from Mobile, Ala.; will sell cheap or would consider joining with cattlemen or syndicate on profit sharing basis. Address C B 274, Tribune.

FOR SALE—40 A. CULTIVATED FARM IN Perdido Beach; 6 rm. house; plenty good outbldgs., fruit, etc.; nr. bay. 121 Honore-st.

FOR SALE—40 A. FARM. 30 A. CULTIvated; best soil; good 4 rm. house; nr. Mobile; very cheap for cash. 121 Honore-st.

Arkansas.

FOR SALE—IDEAL IMPROVED FARMS, for comfortable homes and big profits or income investment; two crops a year; $25 to $50 an acre. Write GORDON WINEGAR, Warren, Ark.

California.

FOR SALE—AN OPPORTUNITY FOR ENergetic farmers in the only U. S. government irrigation project in California, located at Orland; no hardpan; no alkali; no killing frosts; rich, deep soil; land cheap; water cheap and in abundance; easy terms; no crop failures. For information and free descriptive literature, write GEORGE E. NYGAARD, 317 First National Bank Bldg., Orland, Cal.

Canada.

DAVIDSON DISTRICT, SASK., CANADA.

Thrashing is in full swing now. Another good crop maintained our record of 16 years without failure. Parties going now to locate further crops per acre of our $30 to $60 per acre land than have been raised this year on land down here worth nearly ten times much. Further argument is unnecessary. The time to ponder is past. Now is the time to act if you don't want to lose this opportunity to get land in the last new country where land is still cheap and can be bought on easy 6% terms. You know what values have done here. Activity is commencing in earnest at Davidson now. Farms often pay for themselves in one and two crops. Living conditions absolutely modern in every way.

Excursion rates every Tuesday. Write for particulars and literature.

If in a hurry, opportunity if you delay.

REMICK, LLOYD & CO.
105 S. La Salle-st.,
Chicago, Ill.

REAL ESTATE—FARM LANDS.

Canada.

FOR SALE—MANITOBA FARM MUST BE sold to close business. 640 acres 7 miles from town; improved; 380 a-res under cultivation; prosperous neighborhood; $6,000 mtg.; $50 will take this at once. GEO. G. WINTER, Agent, 900 First National Soo Line Bldg., Minneapolis, Minn.

FOR SALE—MANITOBA FARM FOR QUICK sale, to wind up business. 480 acres, 7 miles from town; improved; 300 acres under cultivation; $5,000 mtg.; for immediate sale $35 per acre. GEO. G. WINTER, Agent, 900 First National Soo Bldg., Minneapolis, Minn.

Colorado

Unusual Colorado Level Farm Lands

Would you like a place of your own, where you can make a good living in a pleasant neighborhood, with good roads, schools and markets, raise your family and live in a ultimate doctors advise for invalids and splendid for the healthy?

We are offering

SMALL TRACTS

to a few good men who will make good neighbors, from a ranch farm of 1,200 acres in Delta County, Colorado; all irrigated with abundance of water and producing splendid crops of alfalfa, sugar beets, grains, vegetables, etc.

If you have saved $2,000 or $3,000 and want to get on a good farm that surpasses the best in most states, write us today for full information and descriptive booklet.

Can sell places with good buildings or without, as you prefer, and with or without bearing orchards, grown apple and peach trees.

Until Sept. 30 you can make a round trip for $66.85 railroad fare and go through some wonderful scenery on your way.

Our office will be open Tuesday evening, 7 to 9.

REDLANDS MESA CO., INC.
PHONE CENTRAL 1096.
SUITE 802,
109 N. DEARBORN-ST.

Colorado

Irrigated Land Opportunities
In Famous Arkansas Valley of Colorado.

A good irrigated farm with perpetual water rights established is waiting for you in Colorado at a very low price.

Reservoir now under construction and expected to be completed by next spring will impound 20,000 acres of exceptionally rich and deep soil near Fowler, Colo., in the famous Rocky Ford neighborhood.

Here alfalfa, beans, milo maize, kaffir corn, sorghum are grown now by irrigation. Splendid cantaloupes and watermelons also big yields of sugar beets can be grown.

Water rights under mutual control of land owners—essentially a farmers' organization—but company itself no land to sell. Farmers will sell some present holdings cheap to better handle intensive farming under increased irrigation available with new reservoir.

There is very little low priced irrigated land left. Farm a little while and you would like to know about some of it.

THE APISHAPA CONSOLIDATED IRRIGATION COMPANY,
H. H. Knowlton, Agent,
BOX M337.
FOWLER, COLORADO.

FOR SALE—SACRIFICING FOR CASH WELL located, up to date 6 a. fruit grove in the famous fruit belt of Colo., in the city of Palisade; about 600 full bearing assorted fruit trees, peaches, pears, and apples. Also an exceptionally fine fruit, chicken, and vegetable farm, located right in the city, 1 block from semi-high school; climate ideal. Owner cannot give attention, sacrificing $5,000, mtg. $2,500. Will stand strictest investigation. Good 5 room house, barn, and other nec. bldgs. Address C B 204, Tribune.

Florida.

FOR SALE—BEST PRODUCING GROVE IN FLORIDA—SIXTY ACRE GROVE.

I have to offer what is probably the most productive orange and grapefruit grove, size considered, in all the state of Florida.

This is a 60 acre grove within the city limits; one of the finest in the state, bordering on a lake and hard road. Location is ideal.

This 60 acre grove includes 30 acres of seedling oranges, 20 acres of grapefruit, 10 acres of budded oranges, 18 years old; 7 acres of budded oranges, late variety, just coming into bearing, and 3 acres of the largest tangerines in the state.

Included in this property are an 8 room house, good barn, farming implements, good pair of mules. The price of $60,000, which includes the fruit. The owners agree to maintain a purchaser for the fruit at $50,000. This grove is now a big buy itself every two years, as proven by the terms of this sale. Address

W. T. BROOKS, Real Estate Agent,
Haines City, Fla.

FOR SALE—TIMBER TRACT IN FLA., 166,000 acres; guaranteed to cut a billion feet; mill pine, half cypress; railroad through it; water transportation on one side; $20 per acre; easy terms. Brokers invited to furnish buyer.

Will exchange beautiful southern home, good city 100 miles south of Tampa, ten rooms with bath, main street; overlooks bay; 100 bearing fruit trees; 1¼ acres land; house insured $7,000; priced at $15,000; submit clear income or good farm.

4,000 acres Fla. land; all in body; want to exchange for clear income or farm; also ½ acre lots; Territorial-st., Benton Harbor, Michigan; sell easy payments or exchange for what you don't want. Have some large installations to exchange for Chicago income. Anything in Florida I have it. Brokers write me, sending me list. Let me match it.

Mr. Bates, American Bank Bldg., Tampa, Fla.

$64,000
3,200 ACRES

Prairie land, De Sota Co., Florida; no swamp; want real Chicago equity. C. O. MILES, 11 S. La Salle-st., Ill. 1433.

FOR SALE—A MODERN HOME, 9 ROOM fruit; 20 acres of choicest fruit; 20 acres rich deep soil; land cheap; water cheap and in abundance; easy terms; no crop failures. For information and free descriptive literature, write GEORGE E. NYGAARD, 317 First National Bank Bldg., Orland, Cal.

Canada.

DAVIDSON DISTRICT, SASK., CANADA.

Threshing is in full swing now. Another good crop maintained our record of 16 years without failure. Parties going now to locate further crops per acre of our $30 to $60 per acre land than have been raised this year on land down here worth nearly ten times much. Further argument is unnecessary. The time to ponder is past. Now is the time to act if you don't want to lose this opportunity to get land in the last new country where land is still cheap and can be bought on easy 6% terms. You know what values have done here. Activity is commencing in earnest at Davidson now. Farms often pay for themselves in one and two crops. Living conditions absolutely modern in every way.

Excursion rates every Tuesday. Write for particulars and literature.

If in a hurry, opportunity if you delay.

REMICK, LLOYD & CO.
105 S. La Salle-st.,
Chicago, Ill.

REAL ESTATE—FARM LANDS.

Illinois.

FOR SALE—BEAUTIFUL 12 ACRE FARM, Wheaton; 2 r. house, barn, chicken house, with stock and tools; $6,500; terms. JAMES MITCHELL, 1433 Monadnock Bldg., Chicago.

FOR SALE—SMALL FARM NEAR CHICAGO, 6 room house, barn; $3,500; terms. 10 ACRES CHOICE BLACK LAND, NEW 6 room frame dwlg., new frame barn, 2 new chicken houses, frame garage; furnace heat, electric light, R. F. D., phone; ½ mile of depot, 1 hour's ride north. All stock, crops, farms, and machy. Price $7,000.

22 A. BEAUTIFUL FARM, FINE MODERN improvements, gas, electric lights, hot and cold water, bathroom; black soil; near Chicago; 10 trains; price $9,500; terms. LOWELL R. 821, 111 W. Monroe-st.

Best 60 Acre Du Page Farm,

3 miles from Wheaton, ¾ mile from elec. sta., 2 miles Winfield; 13 head cattle, 3 cans milk daily; 2 hogs, 3 horses, 100 chickens, 25 tons hay, tools, implements, etc.; thrashing done; 200 bu. 10 days; give away price, $12,000 (Thresh.). No agents. Rollo Shanks & Co., 10 S. La Salle. Main 911.

FOR SALE—FARMS AND SMALL COUNTRY PLACES on and near Milwaukee-av. cement road.

200 acres at $300. 125 acres at $200.
40 acres at $300. 80 acres at $300.
15 acres at $500. All have good buildings and are drained. No agents and no trades considered.

HARRY HELMICK, 82 W. Washington-st.

FOR SALE—119 A. FARM ON BUTTERfield-rd., 40 Elmhurst, 21 miles to court house (Chicago); good house, hot water heat; barn for 20 head cows; 6 horses; black clay loam, well fenced; price $265 per acre; worth $350. ¼ cash.

STAFFORD & TRANKLE,
10 S. La Salle-st.

FOR SALE — COMBINATION FARM AND country estate, 100 acres of rich soil; first-class improvements; modern house, all conveniences. This farm is a money maker and at the same time is in fine location, within 10 minutes' drive from Glencoe. Price $40,000.

McCLURE & ORR, Exclusive Agents.
Glencoe office opposite depot.

AN ACRE HOME.

where taxes are low; no special assessments; beautiful view of Green Valley; soil that will flatten out old H. C. L. Transportation good; price for acre way below acre by city lot and terms to suit; that's what we have in Lombard farms. Circular free.

J. D. VANDERCOOK, Lombard, Ill.

FOR SALE—105 ACRES, $24,000; COUNtry home, 30 miles from city, 5 miles from Barrington; 10 room house; hot water heat, hot and cold baths; 2 silos; 2 barns; hardwood floors; stock and grain farm; every acre producing; possession at once; can make deal building grain, stock and implements. FRANK HALL, 100 Washington-blvd., Oak Park.

FOR SALE—ON GRAND-AV., 14 MILES from State-st., Chicago, near C. & Milwaukee R. R. depot, 55 acres with good house and barn, chicken house, etc., all for $350 per acre. Reasonable terms. E. SCHOFLER, 408 St. Charles-rd., opp. C. & N. W. R. R. depot, Maywood, Ill.

FOR SALE—POULTRY FARM, 11 ACRES; house, barn, chick houses, incubator, brooder, 100 hens and pullets; horse, wagon; brood sow, bees, strawberries, 30 fruit trees, asst. and wide potatoes growing; sacrifice for $2,500. Phone Rogers Park 6316, Address O 168, Tribune.

FOR SALE—40 ACRE FARM, 1 MILE north of Crystal Lake, Ill.; large oak trees, rich black soil, brick house, 2 barns and all out buildings, fruit trees and all kinds of small fruit; terms to suit purchaser. Phone Park Ridge 1853. R. V. MORRIS, Park Ridge, Ill.

FOR SALE—45 ACRES, BEAUTIFULLY LOcated on C., B. & Q. R. R.; 1 mile from town of 4,000 population; has fine drilled well and $1,000 worth of improvements; cash price $250 per acre. Address P. O. Box 677, Downers Grove, Ill.

FOR SALE—FARM, 31 ACRES, CLOSE TO town on streets, water, 18 acres nice bottom land, fine poultry, truck and fruit and hog ranch; money maker; a bargain; easy terms; immediate possession with growing crops. Address Geo. C. Hanford, Makanda, Jackson co., Ill.

FOR SALE—LA GRANGE ACRES—7 7-10 acres level black land on 5th-av. near Joliet road, 1 mi. so. of La Grange; all lands held at $450 per a. To close Clark estate will sacrifice for $290 per acre. Worth much more. Will show any time. Owner, (Clyde.) WM. KIRK & CO., 404 E. 47th-st.

FOR SALE—400 ACRE GRAIN AND STOCK farm, Lee co., Ill., at station, 20 miles from union stockyards; 300 acres in cultivated part; good soil and plow land; good imp.; price $60 per acre. W. D. BRADFIELD, 74 W. Washington-st., Chicago.

FOR SALE — 140 ACRES, WELL IMP., 2 miles from sta., 25 N. of city, 1 mile concrete rd.; timber cut 1919. R. GREEN, Rm. 505, 69 W. Washington. Ph. Central 4088.

FOR SALE—27 A. COUNTRY HOME FARM adjoining Hinsdale golf links, only $16,000; exceptionally fine soil; must be seen to be appreciated before buying. Address S 511, Tribune.

FOR SALE—100 A. GENTLEMAN'S COUNtry estate, 35 miles from loop; fine bldg.; elegant surroundings; 2 miles to great bargain, $24,000. Address S 521, Tribune.

FOR SALE—180 ACRE FARM, 6 MILES from Elgin, good buildings, $130 per acre. Bargain for quick sale. Room 8, Spurling, Elgin, Ill.

FOR SALE—IDEAL STOCK AND DAIRY farm of 240 acres in Boone Co., Ill.; about 70 miles from Chicago; fine buildings; flowing springs; fully equipped; low price; terms. Address C B 434, Tribune.

FOR SALE — GOOD 275 A. STOCK AND grain farm, with stock, crops and tools; good bldgs., near Cary; on Fox river; good land. Charles Teckler, Crystal Lake, Ill.

FOR SALE—LET US SHOW YOU THE BEST; 5 acre truck and chicken farms in the Rock Co. on easy payments. Address C B 561, Tribune.

FOR SALE—10 ACRES BLACK SOIL WITH small bldgs., 1½ miles n. of Madison-av. car; all under cultivation; good buildings. Address A E 486, Tribune.

FOR SALE—80 ACRE FARM NEAR ELGIN, good bldgs., all under cultivation; three acres under plow, bal. can be plowed; price $250 or best offer in ten days. Address Box 108, Gilberts, Ill.

FOR SALE—1,100 A. FARM, 60 MILES from Chicago; townsite and R. R. station on land; price for subdivision into small lots. Address X 288, Tribune.

FOR SALE—24 A. FARM ON THE EDGE OF Wheaton, 8 room house, modern improvements, large barn, garage, orchard, all block soil. N. F. Spoden, Wheaton, Ill.

FOR SALE—16 ACRES OF LARGE HARD timber near Big Four R. R. H. F. Villars, Ill. Hotel, Danville, Ill.

FOR SALE—85 A. WHEATON, ¾ MI. STA., clean, rich soil, good bldgs., $300 per a. W. M. Tomlinson, owner, Wheaton, Ill. Tel. 242.

REAL ESTATE—FARM LANDS.

Illinois.

FOR SALE—AUCTION
LAKE COUNTY FARM.
Sat., Sept. 13, 2 P. M.

143 a., located nr. Gilmer, 4½ mi. Area, on C., M., & St. P. R. R. By One of best producing farms in Ill.; 25 a. fine timber pasture, bal. under high state of cultivation. Farmed by owner for 30 yrs. No foul weeds. Heavy blk. soil; land gently rolling, thoroughly tiled; 8 r. hse., full set outbuildings, basement barn, cement silo; lot small fruit; deep well. This is real farm. For further details and terms address JOHN HOUSE, Cashier, Citizens' State Bank Area, Ill. Phone Libertyville 243 or Central 6960.

FOR SALE—320 ACRE FARM, CENTRAL Illinois, 240 acres level agricultural land, remainder blue grass pasture; running water; suitable dairy or hog farm. On street car line and hard roads; one mile from R. R. town; 40,000; good local market for products. Improvements brick and fireproof, including modern hog houses. Owner nonresident. Will sell for $50,000, half cash, remainder 5 years, 6%. No trades considered. Address C B 543, Tribune.

FOR SALE—AT A BARGAIN—55 ACRES ON C., M. & St. P. R. R., at Bartlett; modern house, extra good outbuildings, silo, large henn

TATE—FARM LANDS.

Montana

0 ACRES ROSEBUD COUN... $3 per acre, worth $10. Ad... Tribune.

New York.

ADJ. 200 ACRE FARMS, DEL... Y.; full set bldgs. on each ...n improvements; will carry ...k; will sell separate or as ...t with owner. Hearn Lea... F. H., Sr., Delhi, N. Y.

New Jersey.

W JERSEY ACREAGE, BAR... $5 monthly buys two acre... price $66, only $28 each; ...elway, New York City.

New Mexico.

EXCHANGE—I HAVE FOR ... for Chicago property, one or ... orchards in the famous Pecos ... ley. Climate ideal; about 1,700 ...ch trees, different high grade ... 2 mi. from a good town on ... R. R. This is irrigated land ... are included. Good bunga... ...sing house, etc., all ... ite and tools nec. for an ... ...ation. This is a high grade ...ce $20,000. This is an ex... ...ll consider any good ... ...too heavily encumbered; will ... terms. Place will stand ...igation. Address C 2 B 311.

Ohio.

ACRES, ASHTABULA COUN... ...rolling; no waste; some ...uilding; fruit, timber, water; ...friendly neighbors; main road ...ss near; $4,500. PERRY ...S, Box 16, Woodster, O.

Oklahoma

IMP. AND UNIMP. ... ...mber land in famous ... ...up. Call or write. ... ...Asso., 504 W. Randolph-st.

Oregon.

OUNTRY HOME AND BLACK... ...broadmixed, Oregon; 5 acres of ...om house, almost new; barn ...uildings; blacksmith shop with ...ipment; 3 horses, cow, heifer, ...upplements; no competition; 6 ...chool and depot; $4,000 takes ... cash or terms, or will trade ...country property near Chicago; ...ity. Address O 585, Tribune.

30 ACRE OREGON WHEAT ... ...improved, $15.00 acre or ex... ...MOON, 3646 Lake Park-av.

South Dakota.

S ACRES FINE LAND, NEAR ... $25 per acre. Address O F 383.

Texas.

ROPS ON THE

E OF THE SANTA FE.

Railroad Administration has ... completion of the new Stat... Fe Railroad, to ... this year's big crops. This ... will open for immedi... and development a large block ... a mild climate, long growing ...ultree and Hansford Counties, ...exas, near the Oklahoma state ... The first crop has been a number ... the land, and wheat is known to ... raised at a low cost. Land ... to purchasers ready for the ... HOME, STUMPS NO OBSTRUC... ED. At attractive prices on ... Climate beautiful; rain falls ... season. Write for free illus... ...riving experience and results ... secured in short time on small ... FARRAM, 903 Railway ...ange, Ill.

Wisconsin.

IN RIO GRAND VALLEY. ... acre ranch, $15 per acre; ar... ...00 acres in cultivation, rest ... pasture; beautiful hunting ... EICKHOFF, 1203 Rivermet... ...ne, Ind.

Wisconsin.

REALITY

LIFE MEANS FIGHT. In this fight the fittest will survive and become ancestors of a still fitter generation. True men and women love life, want to live and do not shirk this fight: struggle, pain, sorrow, misfortune on one side and peace, pleasure, happiness, good fortune on the other. As life is, so are all things connected therewith—some good—some bad. Whether city life or country life, the same rule govens; still, there is possibly something in favor of the latter with its fewer excitements and less unhappiness. It is in the city you find the maelstrom of grinding extreme contrasts; unleashed happiness and black despair. However, true men and women never shirk their duties nor fear realities. A full understanding of Life's problems gives them courage to face all things. Therefore, lay your future plans on the foundation of facts. Avoid dreams and do not trust pictures.

WHEN YOU READ THESE COLUMNS IN SEARCH OF A HOME, REMEMBER EACH AD IS A PICTURE. THE PICTURE MAY BE TRUE, BUT DO NOT BUY ON THE BASIS OF A PICTURE ALONE. GET FACTS. PLACE YOURSELF FACE TO FACE WITH REALITY; INVESTIGATE IN A COLD BLOODED, DELIBERATE WAY. A TRUE PICTURE IS A RARE THING. REMEMBER THE STORY OF THE PAINTER WHO PAINTED A FRUIT-BEARING GRAPE VINE ON HIS CANVAS SO WELL THAT THE BIRDS WERE DECEIVED, FLEW AGAINST IT, AND FELL TO THE GROUND DEAD FROM THE SHOCK. REALITY IN THIS CASE WOULD POSSIBLY NOT HAVE LOOKED AS ALLURING, BUT IT WOULD NOT HAVE KILLED THE BIRDS, AND REALITY WILL NOT KILL YOU UNTIL NATURE CALLS.

We Could Here Promise

you a "Picture Farm" and disappoint you. But it is a word picture that would set you dreaming of balmy breezes, budding trees, waving roads, pretty houses, lowing cattle, cackling chickens, and growing fields. It would be folly to write about anything during cutting outfit; fanning mill; corn sheller; root cutter; grindstone; ...smith outfit; tools, etc.

...ead cattle (7 cows milking, 4 ...resh, fresh Nov. 1; 4 calves; ...ull, 2 yrs. old; 1 bull, 1 yr. old; ...d 9 years old); 5 chester white ...s, 1 boar and chickens.

...n clover and timothy hay in ...ng not cut); about 900 bu. oats; ...0 bu. winter wheat; 100 bu. ...rutabagas, 600 bu. potatoes, ...stances over 8 ft. high).

...improvements, $12,500; Per... $6,000, part may remain. ...ve. No trades or agents. Im... if desired. Owner retir... ...ing to another climate. ... J. McLaughlin, 5025 Broad... Phone Edgewater 6940.

Our Illustrated Folder,

which you may have for the asking, paints a picture as true to nature as it is possible to paint it, but we want you to investigate it carefully, so that you can REALIZE for yourself to decide and before you act. No matter where you go, consult the State Agriculture Department and the counterfeit farm of Northern Wisconsin would soon cease to be if a little prosecution is taken.

OUR LANDS

are located in the Oconto River Valley, Forest and Oconto Counties, Wis. They are close to railroad towns, schools, roads, etc. Our prices range from $20 to $30 per acre for agricultural lands. Terms are to suit. Not much lower prices as grazing land. Sandy and swampy land unfit for agriculture we do not offer for sale.

Sales Plans Nos. 1 and 2.

1. WE BUILD YOU A HOUSE AND BARN.

FURNISH COW, CALF, PIGS, SHEEP, CHICKENS, FRUIT TREES, TOOLS. WE ALSO FURNISH DYNAMITE ON CREDIT FOR BLASTING STUMPS AND RENT YOU CLEARING AND FARMING MACHINERY. ON THIS PLAN WE REQUIRE $500 DOWN, WITH NO FURTHER PAYMENT FOR FIVE YEARS.

2. LAND WITHOUT IMPROVEMENTS:

$25 DOWN, $10 TO $15 PER MONTH, OR ANNUAL PAYMENTS OF $100 DOWN AND $120 PER YEAR ON 40 ACRES. WHEN $500 IS PAID WE GIVE YOU THE BENEFITS OF CREDIT PLAN IN SALES PLAN NO. 1.

WRITE OR CALL ON

Home Lands, Inc.

A. L. MORDT, General Mgr.,

504 MANHATTAN BLDG., 431 S. DEARBORN-ST., CHICAGO, ILL.

REAL ESTATE—FARM LANDS.

Wisconsin.

IMPROVED FARMS

in the most fertile and productive region of WISCONSIN—the section now having the most rapid development. [TAYLOR, LINCOLN, LANGLADE, CLARK, MARATHON AND PRICE COUNTIES.] A great dairy section—many creameries and cheese factories.

Farms with stock, tools, etc., everything complete. Highly productive silt loam soil with clay subsoil, which retains moisture and prevents drought. Soil very rich in nitrogen.

Abundant rainfall, good roads, schools, and churches, nearby markets, delicious water, many creeks and streams. Thrifty, hospitable neighbors. Land values increasing steadily and substantially. Cities and villages prosperous and thriving.

VERY LIBERAL TERMS

An earnest-money payment of two or three hundred dollars will be accepted this Fall, balance of the down payment to be paid next Spring—by March first. Total down payment 1-5 to ¼ of purchase price. 5 to 10 years' time on balance. We also sell horses, cows, etc., on terms.

Offices at MEDFORD, county seat of Taylor County, Wis., and MERRILL, county seat of Lincoln county, Wis.

LOOK US UP

We are the oldest and largest live stock and farm concern in Wisconsin. References, this paper or any bank in Wisconsin or B. G. Packer, State Commissioner of Immigration, Madison, Wisconsin.

Ask for FREE literature, maps and "Letters from Satisfied Customers." Medford is on the Soo R. R. Mr. Joe Loeb is in charge of Medford office. Merrill is on C. M. & St. Paul R. R. Mr. H. D. Boyd in charge. Ask for names of Illinois and Iowa farmers who have bought in this section. We have salesmen, machines, etc. No expense to you in showing these farms.

A great dairy section. A cow makes $125 a year. General farming successfully carried on. Big crops of timothy, clover, rye, oats, buckwheat, barley, potatoes, and all the vegetables, etc., etc.

PRICES $60.00 to $125.00 PER ACRE FOR LAND AS PRODUCTIVE AS ANY IN IOWA OR ILLINOIS, NO MATTER WHAT THE PRICE.

If you live out of the city, you may send us a telegram at our expense when you do. A REAL OPPORTUNITY FOR THE FARM RENTER or any one who wants to farm on a FARM WHICH IS HIS OWN when he can buy WORTH THE MONEY. Buy where WORK WINS FOR YOU. WRITE TODAY.

LOEB-HAMMEL REALTY CO.

[Not Inc.]
MEDFORD, TAYLOR COUNTY, WIS.
CALL, WRITE OR PHONE, RAND. 5757.
ADDRESS
CHICAGO OFFICE,
343-4 MARQUETTE BLDG.,
140 S. DEARBORN-ST.

READ THIS FARM BARGAIN

ATTRACTIVE EIGHTY ACRE FARM IN OCONTO COUNTY, WISCONSIN; all highly cultivated; good productive soil; new story and half house, well built two story ten room house, finished inside with southern pine; hardwood floors; front and back porches; sewer pipe; cellar under all of house and woodwork neatly varnished; large frame barn 40x80 with stone basement; house and barn recently painted; also one frame barn 30x50; 12x24; large granary; hog house; tool house; new garage; deep artesian flowing well forcing water into house, cellar, and barn; seventy bearing apple, cherry, and plum trees; three heavy young horses; eleven milch cows; one bull; three heifer calves; two work horses; fifty chickens; corn binder, grain binder, two horse rake, silo filler, seeder, top buggy, sulky plow, manure spreader, two sets of harness, one set work, milk wagon, shovel plow, riding and walking cultivators, mower, hay loader; seven hoes, one gang plow, two cord wood saws, two corn planters, disk, corn sheller, hay kicker, feed grinder, and other farm utensils; fifty tons timothy and clover hay; one hundred bushels of oats, wheat, rye, and barley; twenty acres of corn, one acre of potatoes; school, rural mail route, one-half mile; cheese factory, one mile from cheese factory, two miles from railroad station, three and one-half miles from town on main road; good social and farming community; price, which includes all horses, cattle, live stock, farm machinery, and crops, $15,000 cash down, balance on long time to suit purchaser. Address H. F. JONES, County Judge, Oconto, Wisconsin.

FOR SALE—BARGAINS IN COMPLETE farms.

80 A. farm: 14 A. under cultivation; bal. pasture with creek running through it; small house; log barn; price only $1,000; terms. 120 A. farm: 25 A. under cultivation; 2 horses, 3 cows, 12 chickens, farm implements, tools, etc.; $1,000 cash, bal. easy payments.

320 A. farm; 40 A. under cultivation; new 7 room house; cement basement; fine barn; 38x40; granary and corn crib, 24x30; price $9,000; inc. one third of crop; $1,500 down.

80 A. farm in Marathon Co., 32 A. under cultivation; 10 A. brushed; excellent pasture; 1 mile to Ry.; river touches corner; good fishing; 10 room house, barn, cow barn, 18 head cattle; team horses, colt, machinery and crops; price $3,000.

Good hardwood cut-over timber land near Merrill, Wausau, and Antigo; $15 to $30 an acre; easy terms; exc. Mon., Wed., Fri. nights.

WM. H. BROWN & SONS, 5 N. La Salle-st., Chicago. Local office, 1007 E. Main-st., Merrill, Wis.

FOR SALE—HARDWOOD CUT OVER LAND silt loam, clay subsoil; neither sandy nor gravelly; close to town, schools, and on good roads; in the heart of the dairy country. You deal directly with the owner. No agents to pay commissions. Easy terms. Write for map and booklet No. 3. Northwestern Lumber Co. Land Department, Stanley, Wis.

FOR SALE—A REAL SNAP—120 ACRE farm; good silt loam soil; 20 acres cleared, balance timber and pasture; buildings worth $3,000; 3½ miles to town; price $3,000; $1,200 cash; $60 acres first class cut over land, $1,600. We have other real bargains. Write for catalogue. THE E. L. C. CO., Dept. N, Merrill, Wis.

FOR SALE—CLOVER LAND IN MARINETTE County, Wis., where farmers grow rich; good markets; 9 hours' ride from Chicago. If for home or investment for your children or buying good farm lands, write SKIDMORE LAND CO., 2018 Skidmore Bldg., Marinette, Wis.

FOR SALE—IF YOU WANT A FARM HOME or for free information about railway land grant lands in Upper Wisconsin; good hardwood lands well located; write for Booklet No. 53. Address Soo Land Dept., Soo Ry., Minneapolis, Minnesota.

FOR SALE—2,700 A. GRAZING CLOVER timbered land, mile on two beaut. lakes, rolling land, 6 miles N. W. sta., $12½, mtge. 5 years, bal. cash. fine for country resort or home; must be seen to be appreciated. Quick action needed at $20 per a.; prine. only. Address P 517, Tribune.

FOR SALE—IN RUSK COUNTY, WISCONSIN, we have thousands of acres of hardwood cut-over land, clayey loam soil. Our literature is free describing this country. We also bargains in partly improved farms. We sell on easy terms. Ellingson Cloverland Co., 200 1st-st., Hawkins, Wis.

FOR SALE—5,300 A. SAWYER CO., WIS. for sale; only 500 cattle winter and summer; fine clay loam soil; real farm land; $25 and $30 a. now for such lands; $40 to $50 after this; 1-3 cash. Address A D 396, Tribune.

FOR SALE—122 A., NEAR HAWKINS; FINE trout stream; all cleared; 2 houses; new needing repair; new gov't road now under construction. Finest dairy land in the county; $3,800; easy terms. Address O 599, Tribune.

FOR SALE—ARRANGE TO SEE OUR farms and wild land this fall. We own both kinds. Good farms selling rapidly. List to show you. Easy terms. Send for list and folder. J. L. GATES LAND CO., Milwaukee, Wis.

FOR SALE—80 A. CLAY LOAM SOIL; 20 A. cleared, bal. pasture and timber; good house; barn; other buildings, and well; good road and town; price $2,500; terms, R. 511, 125 W. Jackson-st.

FOR SALE—182 A., ABOUT 80 A. UNDER plow, good bldgs., on a good lake, $7,500; $2,500 cash, easy terms bal. This farm is close to Lac Vieux and on main road. Address O 600, Tribune.

FOR SALE—160 A., PORTAGE CO., WIS. 12 rm. house and other buildings; 10 head of cattle, 3 horses, pigs, all machinery, potatoes, and corn for seed. Price $110 per acre. Address D L 15, Tribune.

FOR SALE—WE OFFER A SPLENDID tract of 600 acres of fine cutover farm land, very close to Merrill; fertile clay loam soil; for only $15 per acre. McLaughlin Land and Realty Co., Merrill, Wis.

FOR SALE — DAIRY, STOCK, AND MIXED farming lands in Bayfield county; low prices; easy terms. Write for particulars. Post-Owen Lumber Co., Dept. B, Drummond, Wis.

FOR SALE—WE OWN AND OFFER SOME fine bargains in tracts of 160 up to 50,000 a.

GRIMMER LAND COMPANY, Marinette, Wis.

FOR SALE—OR EXCHANGE—COM. TO BROKERS—LAKE GENEVA, WIS., FARM, 123 ACRES, 9 RMS., BATH, BUILDINGS, ALL NEW, FOR STD. CATTLE; $30,000. S. T. COOPER, OWNER, CONWAY BLDG., MAIN TREET.

FOR SALE — SEND FOR FREE FOLDER best lands in the state; easy paymts. WILL WEBSTER, 112 N. La Salle.

REAL ESTATE—FARM LANDS.

Wisconsin.

IMPROVED FARMS

Miscellaneous.

IT'S OUT!

Strout's Fall Farm Catalog!

You will never have seen the best until you read the 100 pages of our big Illustrated Catalogue, just out, of unequaled money making farm bargains in the most prosperous states from Maine to Florida and west to Nebraska. For example, on page 74: 80 acre Middle West producer, near R. R. town; good buildings; 9 horses, cows, hogs, machinery, crops, all for $4,000; half cash. 1 are 12 details 110 acres, horses, 8 head registered stock, tools, crops, good buildings, etc., etc., for $3,500. See picture page 10, attractive home on 60 acres; horses, cows, hogs, implements, furniture; $2,000; easy terms. Full details, same as 35 of the 100 acres, 75 cow dairy farm; milk checks running $500 per month; fine 10 room house, big basement barns, 4 horses, 33 head stock, machinery, crops; all for $7,000; part cash. Write today for your free copy, showing you the farm you want, where you want it, at the price you want to pay. STROUT FARM AGENCY, 922 C, Marquette Bldg., Chicago.

FOR SALE—BARGAINS IN FARMS FOR general purposes or dairying; size, location, and price to suit. S. A. FRENCH & CO., 58 W. Washington-st. Central 4973.

FOR SALE—40 A., ALL IMPROVED, $700; mortgage $400; or Ford car takes my $900 equity. 1436 Montrose-av.

FOR SALE OR RENT—IDEAL 80 AC. FARM; splendid soil. See me if you want a good farm. Ph. Douglas 723.

REAL ESTATE—COUNTRY.

FOR SALE—THE SHOW PLACE OF NORTHERN INDIANA.

Brick house, 15 rooms, baths, beautiful floors and finish, electric lights, sun parlors and verandas; residence for manager; many modern farm buildings; 400 productive acres including orchards and 30 acres hardwood timber.

Near two cities, close to golf links, 60 miles to Chicago; price $100,000.

AUGUST C. REICH, 13635 Indiana-av., Riverdale, Chicago, Ill.

FOR SALE—COUNTRY HOMES AND SMALL farms near Chicago; a few real bargains. C. A. BERGSTROM & CO., 35 S. Dearborn-st.

REAL ESTATE—TIMBER AND COAL.

FOR SALE—8,000 ACRES LAND CONTAINING approximately 44,000,000 feet hardwood timber, as follows:

White ash	12,470,000
Red oak	255,000
Gum	903,000
Short leaf pine	93,000
Cypress	460,000
Hickory	181,000
Ash	1,450,000
Elm	1,450,000
Pecan	31,000
Red oak ties	67,450

Located on Iron Mountain R. R. in Richland Parish, La., adjoining railroad to 4 miles distant; price on application. Address W. GALLOCK, Belzoni, Mississippi.

REAL ESTATE—CATTLE RANCHES.

FOR SALE—CATTLE AND SHEEP RANCH—Major-Sowers Saw Mill Co. offers a very unusual snap. Read this:

9,560 acres in Mississippi; this includes an 1,800 acre farm; price $7.50 per acre for all cutover land, and $45 per acre for the 1,800 acre farm, including following personal property and improvements: Two large cattle barns with lots of room; one mule barn and corn crib; another mule barn with hay room, a splendid well and pumping outfit, running water to all barns; one large residence; all buildings are in good repair. Notice: 6 mules, 200 head Shorthorn cattle with purebred bulls, 35 are registered Shorthreds; one 2-row tractor, 10-20 Titan tractor with gang plows; also cultivators, harrows, mowers, etc.; one harvesting machine, one blower, one feed grinder, one Kelly Duplex grinding machine, four splendid silos, two silage cutters, and a lot of other machinery necessary for operating such a property.

Now this land is slightly rolling, drains well, splendid virgin covering of timber, running streams every day in the year; 1,800 acres fenced and is a most wonderful place for stock raising and fattening cattle; one and two big public roads, R. F. D. and telephone lines, in a choice neighborhood.

The owners of this property are sawmill people and want to sell out everything and use the money in lumber operations and are making room for same. Only those really interested parties should come at once and investigate this property; address northern office. W. CALES SMITH, Sikeston, Mo.

REAL ESTATE—MISCELLANEOUS.

FOR SALE—A CARD OR TELEPHONE WITH your name and address will bring particulars and an opportunity for your choice of big quarter acre and half acre lots of rich soil; 40 to 60 feet front; 5 cents fare; 20 minutes transportation; $250,000 sale.

FREDK H. BARTLETT & CO., 69 W. Washington-st. Central 3751.

FOR SALE—HIGHLY COMPETENT RESIdential specialist builds $20,000 value for $10,000; will build bungalow or house at actual cost for acceptable party; give references to receive attention. Address X 189, Tribune.

FOR SALE—2 NICE COTTAGES ON NORTH-down, Rogers Park. Price each, $3,500 Beautiful suburban lots on North Shore. Fine bungalow, 6 rooms and sun parlor, modern, ... 6,500 Address C B 119, Tribune.

FOR SALE—OR TRADE—PRIVATE PARTY has several clear business and residential properties to sell or trade for large acre or industrial property. Give particulars. Address C E 364, Tribune.

FOR SALE—FEES NET 6%; BLDGS. worth more than land. Owner. Address S 562, Tribune.

FOR SALE—LOTS AND BUILDINGS equipped for small coal yard. Address S 75, Tribune.

LAND INFORMATION.

RUSK COUNTY WISCONSIN LANDS offered "EXCELLENT AGRICULTURAL" in the government's latest report. Unusual activity in farm sales in this section. Nine Catholic families just located Rusk county lands. Write for dependable information. Recommended by the Catholic Colonization Society, U. S. A. 1013 Ashland Block, Chicago.

FREE WISCONSIN BULLETINS, SOIL, CLIMate and crops. Immigration Bureau, Dept. of Agriculture, Madison, Wisconsin.

REAL ESTATE WANTED.

For Cash.

WANTED—FOR CASH, MODERN 2 FLAT bldg. Logan Square, 6-7 rooms, bargain. Rand. 1445.

WANTED—HOUSE AND GARAGE, N. S. south of Irving Park-blvd., not over $6,000. Address C 450 Tribune.

WANTED—FOR CASH UP TO $16,000, MOD. 2 flat, east of Clark north of Argyle.

MARK LEVY & BROTHER, 140 S. Dearborn.

WANTED—FLAT OR MODERN BUILDING, not Independence-blvd. Must be bargain for quick buy. Address S 590, Tribune.

WANTED—10 TO 20 A. FARM HIGH LAND with 10 room house nr. Chgo. L. Serg. 4531 N. Artesian-av.

WANTED—TO BUY—HOUSE OR BUNG. N. side or suburban. Terms. Address C F 469, Tribune.

WANTED—6 ROOM BUNGALOW, $6,000; full particulars; Austin, Oak Pk., or Northwest. Address S 265, Tribune.

WANTED—$10,000 CASH WILL BUY A MODern 3 flat in the vicinity of Lincoln Park; mean business. Address T Y 457, Tribune.

WANTED—SPOT CASH FOR REAL BARgain. What have you? Address C B 413, Tribune.

WANTED—I WILL BUY LARGE APARTment buildings at 5 to 5½ times the rent. Give details. Address C B 423, Tribune.

WANTED—FOR CASH: 2 3 OR 4 FLAT brick, stm. ht.; north of Belmont, east of Kedzie. Address B E 523, Tribune.

WANTED—FARM, 25 TO 40 ACRES NEAR Hinsdale. Room to Grove, on stone road. Address X 276, Tribune.

WANTED—HOUSE OR 2 OR 3 FLAT, 6 rooms, North Side. Address A G 594, Tribune.

WANTED—6 FLAT OR LARGER. Cash for bargain only. Address C B 570, Tribune.

WANTED—HOUSE OR BUNGALOW, 6 OR 7 rooms in Oak Park or Austin. Address C B 564, Tribune.

WANTED—AT ONCE—MODERN TWO FLAT, located on the North Side or Albany Park. Address X T 236, Tribune.

WANTED—IN IRVING PARK OR N. W. Side; modern 2 flat for party who must move soon. Address X 373, Tribune.

WANTED—BUNGALOW OR 2 FLAT BLDG. Will put $650 lot as first payment. N. W. Side. Address X 373, Tribune.

WANTED—MODERN 6 R. COTTAGE OR 6 R. flat, S. Side; give price and full particulars for quick action. Address O 574, Tribune.

WANTED—AT ONCE, SMALL BUNGALOW cottage; lowest price, owner only. 4429 S. Ashland-av. Phone Kinsley 4377.

WANTED—TO BUY IN AUSTIN, 8 ROOM house, between Laramie, Pine, Madison, and Fulton. Address P 477, Tribune.

WANTED—6 OR 7 ROOM BUNGALOW OR house; western suburb. Address S 438, Tribune.

WANTED — WILL BUY SOME GENEVA Lake property or vacant. What have you? Address C E 581, Tribune.

WANTED—VACANT RIPE FOR BUNGAlows, north of Lawrence-av.; must be real bargain for cash. Address C 695, Tribune.

WANTED—6 RM. MODERN BUNGALOW IN Austin or Oak Park; must be bargain; state terms. Address C 107, Tribune.

WANTED—PROPERTY IN EVANSTON OR Northwest Side for cash. J. Ch., 1522 N. Wood-st.

WANTED—WILL PAY ALL CASH FOR BARgains in improved income property in city. MRS. D. P. MARSHALL, 82 W. Washington.

WANTED—APT. BLDG., ANY SIZE; AM cash principal. Address S 262, Tribune.

WANTED—5 OR 6 ROOM BUNGALOW IN Beverley. Address C E 376, Tribune.

WANTED—MOD. 2 FLAT NORTH OR WEST. Address C F 580, Tribune.

REAL ESTATE WANTED.

For Cash.

WANTED—I WILL INVEST MY ACCUMUlation of surplus funds in modern, improved Chi cago property; prefer North Side, but will consider good South Side; must show big returns, will purchase only at a bargain; all offerings confidential; will act immediately; will deal only with owners or authorized brokers; state location, property data, etc. Address C B 167, Tribune.

WANTED—HAVE $1,500 TO $2,500 CASH to pay down on 6 or 7 room house, limit $5,500, or 2 flat, limit $5,000; consider Edgewater, Rogers Park, Austin, Oak Park, Ravenswood, Irving Park; substantial monthly payments if you have a good "buy" and really want to sell, make your price accordingly; give location and full description; must be genuine bargain. Address S 224, Tribune.

WANTED—I BUY DIRECT FROM OWNERS NORTH SIDE APARTMENT BUILDINGS.

NO COMMISSION.

Will make you an all cash offer in 48 hours. S. H. NEWMAN, 831, 11 S. La Salle-st. Randolph 4381.

WANTED—HAVE $50,000 CASH; WANT bargains only; N. S. flats or business property; state rents, mtg., and price. Not interested in commission. Act in 24 hours. Geo Reuthner, 1056 Wilson.

WHITESIDE & WENTWORTH, 1056 Wilson.

FACTORY SITE WANTED

By an old established automobile body co., doing business in Chicago; will locate in or near city of Chicago. What have you to offer? Address C F 91, Tribune.

WANTED—TWO FLAT BLDG., SOUTH OF 35th-st., or modern 8 to 10 room house; possession Oct. 1; will pay cash. Address C B 551, Tribune.

WANTED — HAVE $6,000 IN CASH AND N. Side clear income property valued at $12,000. Want high grade North Side 6 apt. bldg. Must be modern, sun parlors, and well located. Quick action. Address C B 203, Tribune.

WANTED—WILL BUY OLD BRICK RESIdence suitable for conversion into flats, South Side, all cash. Don't answer unless you will slaughter it. Address S 404, Tribune.

WANTED—I HAVE SOME CASH, A GOOD, clear 9 room West Side residence, modern, valued at $6,000, and $6,000 worth of vacant, clear. Want 6 apt. bldg. Will assume. Address C B 356, Tribune.

WANTED—TO BUY MODERN 6 ROOM bungalow on South Side between 63d and 76th-st., price not to exceed $10,000. Address J. JENNINGS, 4533 Cottage Grove-av. Phone Oakland 80.

WANTED—TWO 6 RM. BUNGALOWS NEAR transp. Rogers Pk. to Wilmette for $6,000 each; $7,500 cash for each and one on terms. MEAD & COE, 701 T. & T. Bldg. Rand. 450.

CASH OFFER—48 HRS.,

any amount for imp. pptys. that are really bargains. Brokers protected. Full details. FRANKLIN BROWNE, 4530 Drexel-blvd.

WANTED—TO BUY CANADIAN FARM land in Sask. or Alberta from owner; state price; full particulars. Box 1006, Manufacturers' Bldg., Chicago.

WANTED—WILL PAY CASH FOR CHICAGO income property; size run to $150,000, at five times the yearly rent. Where is your property? Will give you answer at once. Address C H 540, Tribune.

WANTED—TEXAS AND CALIFORNIA ACREage; will pay cash; give county, nearest town, legal description, lowest price, or no attention. Globe Land Co., 1000 Investment Bldg., Los Angeles, Cal.

WANTED—BETWEEN MADISON AND FULton, east of Halsted, bldg. 60, 80, or 100 ft. front on vacant lot.

H. VAN VLISSINGEN & CO., 39 S. La Salle-st. Randolph 4042.

WANTED TO BUY — IMPROVED WITH 4 or more large basement street up to $50,000; as I have some ready cash to invest I will be interested in bargains in a good location; will pay cash. Address S 436, Tribune.

WANTED—MODERN TWO FLAT BLDG. north of Wilson-av. to Rogers Park; not over $9,000.

WHITESIDE & WENTWORTH, 1056 Wilson.

WANTED—RESIDENCE ON SHERIDAN-RD., north of Foster; will pay cash; might take Kenmore-av. property soon as possible. Address C 456, Tribune.

WANTED—TO BUY STORE PROPERTY ON North Side; will pay half or all cash. Write Owen Cafe, 120 3d-st., South, Minneapolis, Minn.

WANTED—PRIVATE PARTY WANTS MODern 2 flat, Edgewater or Rogers Park, east of Clark-st. Cash. Owners only. Address D C 153, Tribune.

WANTED—100,000 SQ. FT. ON C. & N. W. or St. Paul (with switch), bet. Division and Chicago-avs. north of Crawford-av. Address C B 267, Tribune.

WANTED—REAL BARGAIN IN APARTment building, 6 to 40 apts.; North or South Side; investor propositions. Address C B 266, Tribune.

WANTED—5 OR 6 RM. BUNGALOW OR house; North Shore; buy on terms or rent; possession in 30 days. 64 E. Van Buren-st., Rm. 600.

WANT TO BUY, DIRECT FROM OWNER, choice N. S. holdings where $5,000 Liberty bond can be used as 1st payment. Address D C 539, Tribune.

WANTED—HAVE $35,000 CASH AND $30,000 clear income property valued at $80,000 for 8 or 9-10 room residence as part payment. Address D C 549, Tribune.

WANTED — NORTH OF IRVING PARK, choice N. S. holdings where $5,000 Liberty bond can be used as 1st payment. Address D C 539, Tribune.

WANTED—HAVE CASH FOR NORTH OR Northwest Side 6 flat; give bargain. Address D C 261, Tribune.

EXCHANGE—MODERN 6 APT. BLDG., renting for $3,810. More Oct. 1. Poss. of one if not a paying buyer. Price $25,000, and gated in Buena Park, near Montrose and Sheridan. Will take 2 flat, north or west in trade for one. Phone Sheridan 2211.

FOR EXCHANGE—4 FLATS, 2 STORES and storage loft, well rented; stone and brick bldg.; 50x165 ft. lot; store heat; mtg. $9,000; price $40,000. Farm, house, or good vacant. Address C B 330, Tribune.

WHAT HAVE YOU TO OFFER FOR MY $10,000 equity in 6 flat bldg., U. of C. district? Will consider small improved farm. Address X S 243, Tribune.

BARGAIN—SIX, FIVE ROOMS, PORCHES; mtg. $9,000; rent $8,300, pr. $21,000. Good neighborhood. Owner must sell. Address C F 405, Tribune.

BARGAIN—MODERN 6 APT., EDGEWATER, porches; mtg. $18,000; rent $4,600; want clear property or good cash for equity. Address C F 408, Tribune.

BARGAIN—EDGEWATER 18 APT. BLDG. Near Wilson-av. bldg. $30,000; rent $7,000; price $60,000; cash deal only. Address C F 407, Tribune.

FOR EXCHANGE—MODERN 12 FLAT, N. S., near the lake, for smaller property or good vacant, ripe for building. Address S 391, Tribune.

TO EXCHANGE—MODERN 12 FLAT, FINE location, S. S.; rents $5,500; mtg. $15,000; for old improved or vacant. Address S 362, Tribune.

TO EXCHANGE—MODERN 18 FLAT N. S. location, rents $5,500; mtg. $20,000; price $45,000; for good farm. Address P 279, Tribune.

TO EXCHANGE—SPLENDID 21 FLAT bldg., near 73d and Harvard; rent $11,500; mtg. $49,500; want clear property for $25,000 equity. Address B E 465, Tribune.

TO EXCHANGE—SEMI-BSMT. BLDG., near Sheridan-rd.; mtg. $85,000, 10 yrs.; rent $20,000; want clear improved property and cash. Address C F 406, Tribune.

FOR EXCHANGE—SAY MOD. 6 APT. BLDG. South Side corner clear; rental $9,800. Want imp. farm. Can arrange suitable terms. Address O 573, Tribune.

FOR EXCHANGE—HIGH GRADE 2 FLAT N. S., clear, rents $250 per month, and clear vacant, 60x150, ripe for bldg., for good flat building. Address S 204, Tribune.

FOR EXCHANGE—HIGH GRADE S. S. court apt. bldg., renting $20,000; want clear house, vacant farm, ranch, or timber land. Address C B 173, Tribune.

FOR SALE OR EXCHANGE—3844-86 RIDGEav., six 5 room flats, sun parlors, steam; first mortgage $16,000. BEN R. MORRIS, 140 N. Dearborn. Central 7032.

EXCHANGE HIGH GRADE APARTMENT equities; want farms or smaller clear, anywhere; can match any trade on cash basis.

H. J. ENSLINGER, 40 N. Dearborn-st.

12 APT. BLDG., SOUTH SIDE—BLVD. rental value $6,960; new mtg. $18,000; want smaller property or farm. Address C B 340, Tribune.

TO EXCHANGE—ROGERS PARK 6 APT. bldg., sun parlors; rent $4,200; price $28,500; want 2 or 3 apt. Address A E 393, Tribune.

WANT GOOD CLEAR IMPROVED OR VAcant for exceptionally well constructed corner 18 apt. bldg.; rents $12,000; income $15,000. Price $45,000. Address C B 539, Tribune.

TO EXCH.—EQUITY IN MODERN 6 FLATS for good 3 flat south of 47th, east Cottage Grove. Might assume small mtg. Address X J 365, Tribune.

TO EXCHANGE—$4,000 EQUITY IN 3 APT. building, steam heat, 1st mortgage $3,500, Colorado-av., near Kedzie; want clear cottage or vacant. Address C B 230, Tribune.

TO EXCHANGE—FLAT BUILDINGS, LARGE and small, for farms, vacant, or smaller improved. Can match any size deal. Write us. SCHULZ & 493, 69 W. Washington-st.

TO EXCHANGE—CORNER BRICK 6 FLAT building on S. S.; rental $2,585; mort. $7,500 at 6%. Want 3 flat or smaller S. S. Address C B 357, Tribune.

FOR EXCHANGE—PROPERTY RENTING $1,200 year, $720 year and $540 a yr., for farms. Call 327 S. Western-av.

WANT CLEAR LOTS, RIPE FOR BUNGAlows, or two flats. Will add cash. Address C B 432, Tribune.

EXCHANGE—FINE 18 APT. BLDG. WANT vacant, well improved, or will consider suitable for subn. Address X 279, Tribune.

FOR SALE OR EXCHANGE—4451-53 N. Hermitage-av., 6 flat, steam. RENT, $6,000. Mortgage, $30,000. Central 7032.

CLEAR 6 APT. BLDG. VALUED AT $30,000, on Washington-blvd. corner; want larger bldg. Address S 383, Tribune.

WANT TO TRADE OR EXCHANGE FOR 2 flat brick bldg., 6 and 7 rms.? ATKINS & N. Cicero-av. Austin 14.

TO EXCHANGE—APTS. IN PARK MANOR. See the Old Reliable Duncan, 71st and South Park.

TO EXCHANGE—$10,000 EQUITY 9 FLAT bldg.; want farm or land. Address C B 241, Tribune.

WILL EXCH. 6 FLAT, STOVE HEAT brick; rent $1,000; mtg. $4,500; for small bldg. or farm. Address S 579, Tribune.

REAL ESTATE FOR EXCHANGE.

Apartments.

NICEST PART OF LOGAN BLVD., 35 APTS., 4, 5, and 6 rms., 2 baths, modern, rents $22,000; mtg. $97,000. Will trade for smaller.

Leland nr. Maplewood, 16 apts., rents $8,200; mtg. $29,000. Will take scattered and income.

Ingleside nr. 53d, 6 apts., sun parlors, 2 baths, rents $5,500; mtg. $18,500; must divide partner's interest. Will trade for anything that can be divided.

Pratt-blvd., east of Sheridan, 24 apts., modern; rents $14,360; mtg. $54,000. Will take smaller improved.

Sunnyside nr. Dover, 6 apts. Rents $3,700. Mtg. $8,000. Will take 2 flat. Balance to suit.

L. J. BLISS & CO., 8 S. Dearborn-st.

LAKE SHORE APTS.

PRICE $140,000, RENT ABOUT $17,500. MTG. $73,500, REDUCED FROM $87,500. NEW 30 APARTMENTS, 4 and 5 rooms, with sun parlors ($15 room apts. have two ba

REAL ESTATE LOANS.

MORTGAGE RENEWALS

on property north of Fullerton-av., east of Ashland-av., are desired by the

LAKE VIEW TRUST & SAVINGS BANK,

LINCOLN AND BELMONT-AVS.

At terms that will save you money.

Long Term Loans

At low rates. Special 5, 8, 10 year loans. Easy payments, prepayment privileges. LONG TERM LOANS HELP SELL PROPERTY. Loan Agency for State Mutual Life Assurance Co. of Worcester, Mass.

REAL ESTATE LOAN DEPARTMENT.
CHICAGO TRUST CO.
Madison and State-sts. Central 7040.

THE PEOPLES TRUST AND SAVINGS BANK,
Michigan-av. and Adams-st.

LOANS.

On improved Chicago real estate and high grade farm property throughout the Middle West. Also building loans. Terms most favorable. Correspondence solicited.

H. O. STONE & CO.

In high grade CHICAGO and SUBURBAN REAL ESTATE MORTGAGES, and BOND ISSUES we desire to place a limited amount of money at market rates. Building loans and bond issues a specialty. Chicago first mortgage bonds for sale.
Phone Main 1865. 111 W. Washington.

I HAVE PRIVATE FUNDS TO INVEST IN SECOND MORTGAGES, CONTRACTS, ETC. ADDRESS T K 323, TRIBUNE.

Hyde Park-South Shore.

REAL ESTATE LOANS MADE PROMPTLY AT FAIR RATES.

HYDE PARK STATE BANK

SECOND MORTGAGE LOANS

Made in one day. Low rates, easy payments. We buy or loan on mortgages already made. Let us save you money. Simmons Bros., 69 W. Washington-st. Rand. 3080.

UNION TRUST CO., 11 S. DEARBORN-ST. Central 523.

Bond issues solicited on high grade improved or being improved Chicago properties. Excellent 6% mortgage bonds for sale; $100, $500, $1,000. Write for list.

GREENEBAUM SONS BANK AND TRUST CO.—First class Chicago first mortgages and bonds clearing 6 per cent for sale. $100, $500, $1,000, and upward. Send for list No. 42. Corner La Salle and Madison-sts.

CONTINENTAL AND COMMERCIAL BANK'S REAL ESTATE DIVISION.
208 S. La Salle-st.

Money to loan on improved real estate at current rates.

OWNER SELLING WILMETTE [EAST SIDE] cottage 3 year per cent contract, $4,950 still due, wants to sell contract or take out second mortgage, $2,700. Address P 496, Tribune.

WANT $40,000 LOAN ON NEW BLDG., N. W. Side; double transfer cor.; value ground and bldg., $75,000; signer of paper worth $150,000 outside of this property; will allow 2% comm. Address O 588, Tribune.

HAVE $100,000 BANK FUND FOR MTGE. loans or bond issues; will consider choice second mtgs. also, in excess of $10,000; low rates for good security; quick action. Address D C 537, Tribune.

SECOND MORTGAGE LOANS

Made in 24 hours. Easy terms and payments. G. H. PATTERSON, 160 W. Jackson-blvd.

WANT $25,500 FROM PRIVATE PARTY, 1st mtg. loan, 5 yrs., 6% ; new 6 story brick bldg., worth over double. Owner, Address B P 1, Tribune.

WANT $2,000 LOAN, 6% % ON HIGH grade 3 flat. R. SCHENCK, 69 W. Washington.

LOANS from $200 UP ON VACANT OR IMP. property city or suburban; mtgs. bought and sold. ARTHUR C. LUEDER, 30 N. La Salle-st.

WANTED—TO BORROW MONEY FOR farm loans and contracts on good dairy farms. Address D X 48, Tribune.

$50,000 OR MORE TO LOAN FOR 5 YRS., straight at 5½%, if security warrants. Address B 550, Tribune.

WANT LOAN—$600 TO $10,000 AT 6% ; QUICK action.

W. N. WEART & CO., 25 N. Dearborn-st.

MONEY TO LOAN ON NORTH SHORE property. MASON & HART, 1580 Sherman-st., Evanston. Tel. Rogers Park 672.

WILL LOAN $2,000 OR LESS ON S. W. SIDE flat without commission. JURIK, 47th and Robey-st. McKinley 4136.

WANT $7,000 LOAN ON BRK. COR.; RENT $4,660. Address P 522, Tribune.

HAVE A SPECIAL FUND FOR CHOICE 1ST and 2d mortgage loans. Ph. Main 4424.

WANT LOAN $15,000 ON CITY VACANT worth $75,000. Address X 275, Tribune.

WANT $15,000 2D MTG. ON INC., $1,500 mo. rent. Address X 244, Tribune.

LOANS—PERSONAL PROPERTY.

FIRST STATE PAWNERS SOCIETY,
27 W. Washington-st.
S. E. Corner Dearborn.
Loans
on Diamonds, Watches, Jewelry, Silverware, and Liberty Bonds in amounts from $1 to $1,000.00. Interest 1% per month. No additional charges.
John F. Peet, Vice Pres.
John G. Shedd, Vice Pres.
John W. Scott, State Director.
Frank H. Jones, City Director.

MONEY TO LOAN—PERSONAL AMOUNTS, 1% a month; no other charges.
ILLINOIS PAWNERS' SOCIETY
149 N. Dearborn-st. Bank Floor.

75% OF VALUE LOANED ON DIAMONDS, at proportion on Watches, Jewelry, and Automobiles. Low rates. Established 40 years. CHARLES MOE COMPANY, 35 W. Adams-st.

LOANS ON WATCHES, DIAMONDS, AND jewelry at lowest rates. Geo. M. Poe, Reliable American Pawnbroker, 34 W. Monroe-st.

HOUSEHOLD GOODS.

FURNITURE RUGS

SEPTEMBER SALE

Real Bargains

WILL BE OFFERED DURING THE SECOND WEEK OF OUR SALE OF BEDROOM, DINING ROOM, AND LIVING ROOM FURNITURE. EXHIBITION SAMPLES OF QUALITY AT PRICES NOT TO BE HAD IN THE "HIGH RENT LOOP DISTRICT."

RIDE OUT TO US AND SAVE MONEY.

A DEPOSIT WILL HOLD GOODS UNTIL DESIRED.

LOOP PRICES.		OUR PRICES.
$215.00	Mahg. Cane Davenport, Chair and Rocker. Loose Cushions, Mulberry Velour	$137.50
265.00	Mahg. Cane Davenport, Chair and Rocker. Extra Pillows, Blue or Mul. Velour	157.50
300.00	Mahg. Cane Davenport, Chair and Rocker. Loose Cushions, Pillows and Bolster. Velour	195.00
245.00	O'Stuffed Blue Damask Davenport, Chair and Rocker	144.50
110.00	O'Stuff. Tapestry Davenport.	64.50
550.00	O'Stuffed Tapestry Davenport, Chair and Rocker. Loose Cushions, Turk. Spring Arms	315.00
110.00	7 Pc. Jac. Oak Wm. & Mary Dining Set, 54 in. table	62.50
145.00	7 Pc. Mahog. Wm. & Mary Dining Set, 54 in. table, Karpen Cane Back Chairs	84.50
155.00	7 Pc. Am. Walnut Queen Anne Dining Set, 54 in. table	94.50

COMPLETE LINE OF McDOUGALL KITCHEN CABINETS.

$215.00	4 Pc. Mahog. Queen Anne Bedroom Suite	$110.00
395.00	7 Pc. Brown Mahog. Queen Anne Bedroom Suite	257.50
195.00	Walnut Bed, Dresser and Chiffarobe	105.00
495.00	7 Pc. Am. Walnut Bedroom Suite—including large Vanity Dresser and Bow End Bed	325.00
62.50	Walnut Queen Anne Dressers	37.50
17.50	"Simmons" Steel Beds	9.95
45.00	Blue Reed Baby Carts	29.75

BARGAINS IN RUGS.

$100.00	Ft. Wilton Rugs, 9x12	74.50
77.50	Wilton Rugs, 9x12	54.50
55.00	Wilton Velvet Rugs, 8.3x10.6	34.50
62.50	Axminster Rugs, 9x12	36.75
20.00	Wilton Velvet Rugs, 36x72	10.95

WE DELIVER TO ALL PARTS OF CITY AND SUBURBS. MOTOR TRUCK SERVICE. GOODS PACKED AND SHIPPED FREE. OUT OF TOWN MAIL ORDERS SOLICITED.

OPEN TUES., THURS., AND SAT. EVEN'GS.

PHONE MIDWAY 6411.
TAKE "L" TO COTTAGE GROVE STATION, WALK TWO BLOCKS EAST.

Look for 30 Ft. Electric Sign.

Chicago Sample FURNITURE CO.

928-930-932 East 63d-st.,
BETWEEN INGLESIDE AND ELLIS-AVS.

BARGAIN.

From factory to you.

You can buy the high grade of overstuffed sets at the manufacturing price. We have leather and velour parlor suites, odd pieces, chairs and rockers, which sell at 50c on the $1; big selection of full-sized beds; $250 bedroom sets for $150.

CHICAGO DAVENPORT MFG. CO.,
4112-14 Madison-st. Kedzie 9404.

FURNITURE SALE—3 JAC. OAK BEDROOM set, $40; desk, $5; walnut bed and spr., $6; small table, $5; cane seat, also red plush chairs, $1 each; child's bed, cradle, feather bed, picture frames, carpet strip, miscellaneous items. 3350 Broadway, 2 p. m. to 10 p. m.

LEATHER CHAIRS, MASSIVE WRITING desk, library table, Edison diamond disc phonograph, dining room set, circassian walnut dresser, iron bed, rugs, pictures, and kitchen furnishings. 7750 Sangamon-st., 2d apt. Ph. Stewart 7002.

EX. CHANCE TO BUY CHEAPLY MAH. FIN. parlor, library, fireside chr., miss. sash tbl., fl. lp. brace, morris chr., mirror, china cab., 9x12 bl. d. r. rug, Crex rugs; $100 lot; will separate. 4453 Malden-st. 3d. Call Sun. 11 to 3.

FOR SALE—COMPLETE FIRST CLASS furniture for 6 rm. apt. and sun parlor; oriental and domestic rugs; hangings; lace shades; electric washer, etc. 912 Cleggett-pl., 1st. Edgewater 3095.

LARGE ROLL TOP DESK, MECHANICAL drawing outfit, upright piano, mandolin, davenport, water power washing machine, oak dresser, bed springs. 651 N. Sawyer.

3 PCS. FILET NET CURTAINS (1 WIDE, 2 narrow); 1 pr. dark rose chenille portiers; telephone stand and chair; Universal bread mixer; Dover stove; iron broilers. 1528 E. 72d-pl., B. P. 4339.

FOR SALE—MALLEABLE STEEL KITCHEN range, 6 lids; burns wood or coal; hot water front; first class condition and little used. Come to inspect and make offer. D. M. DAVIDSON, 527 Bellefort-av., Oak Pk.

PHONOGRAPHS, FLOOR LAMPS, AND FURniture, rugs; to be sold for storage charges. Orders shipped out of town. Open evenings. Guarantee Storage, 1569 S. Kedzie.

3 PIECE PARLOR SUITE, LEATHER TURKish rocker, also 3 pc. bdr. furniture. Will sell cheap. Edgewater 303. 4058 Broadway.

REBUILT ELECTRIC VACUUM CLEANERS at bargain prices. Fully guaranteed. Cash or easy payments. JEWEL ELECTRIC CO. 4714 Broadway.

BARGAIN ANTIQUE RUG, 15 FT. LONG, $85; also furniture of all descriptions; large hard coal heater. 3113 Cottage Grove. Douglas 7194.

A BARGAIN—APT. OF FURNITURE FOR sale, lease optional; $1,000 takes it. Player piano; strictly modern; 1 blk. to "L" on boulevard. Belmont 3857.

HAVE HIGH GRADE FURNISHINGS OF 8 rm. apt. and sun parlor, draperies. All high class. Call mornings. Lake View 2002. 935 Sheridan-rd., 3d.

FOR SALE—ALL FURNISHINGS 5 RM. flat, including leather bed davenport; CARTER, 3704 Sheffield.

ART SQUARES, VERY GOOD PAINTINGS and water colors for sale by artist widow. 1532 Montrose-av. Sunnyside 2492.

FOR SALE—ONE COMB. GAS AND COAL stove, also one heater. MURPHY, 1812 S. Hamlin-av.

FOR SALE—ANTIQUE LIBRARY TABLE, carved hall bench, rocker, small oriental rug. Austin 5661.

FOR SALE—BEDROOM, DINING ROOM, kitchen furniture; reasonable. 5126 S. Michigan-av., 3d apartment.

BABY BUGGY, GRAY REED GONDOLA style, $15; baby bed complete, $10; 9x12 rug, $20. Prospect 6704.

FOR SALE—ONE LARGE OIL PAINTING, subject "Horses." 1st floor, 2d H., 6016 Stony Island-av. Hyde Park 9314.

REED GONDOLA BABY CARRIAGE, EXcellent condition, $22. Call Sunday, 9-12, 610 E. 63d-st., 2d apt.

COOK STOVE WITH WARMING CLOSET and some furniture. 1553 N. Spaulding, 2d apt. Belmont 3858.

REED BABY BUGGY; EXCELLENT COND.; very cheap. Ph. Went. 5021. 109 E. 57th-st., 1st.

SELL FURNITURE, RUGS, PIANO, ETC. NO dealers. 4016 Lincoln-av. Phone Lakeview 1674.

FURNITURE, NEARLY NEW, 4 ROOM apt.; portieres, dishes, curtains, etc. Sunday and Monday. 1520 S. Kedzie.

$115 TAKES JAPANESE WM. AND MARY din. rm. set, incl. buffet and rugs. Ph. Lawndale 3095.

CAN SELL LEATHER PARLOR SETS; BEDroom, dining room, rugs, leather davenport, phon., fl. lamps; great barg. 1816 S. Kedzie.

FOR SALE — SINGER, BOX TOP, $8; OLD velvet rug, 3.3x10.6 rug, $32; Am. walnut dresser, $35; spanish leather, slightly used; $10; hard coal heater, $15. Other things cheap. MARTIN'S, 178 N. Closey-av. Austin 1874.

LARGE IRON BOX, BRASS BEDS, COUCHES, davenport, chairs, rugs, one antique inlaid leather articles. 4343 Vincennes. Ph. Drexel 9424.

BIG SALE ON CANE PARLOR SUITES ALL this week, that retail for $300 to $350, will be sold at our mfg. plant as low as $85 to $145. LONG LIFE MFG. CO., 2630 N. Clark-st., near Wrightwood.

EDEN ELECTRIC

washing machine, used six months; will sell for $75 cash; factory guarantee; will deliver. Address B 205, Tribune.

FOR SALE—SPINET DESK, PHONOGRAPH, chairs, library table, brass bed complete; dishes, pots, pans, and chairs and chiffonier; drapery; no dealers. Sunnyside 5219.

ELECTRIC WASHING MACHINE. $105 buys A. B. C., cost $130; new; used only four or five times. Perfect condition. Address B 496, Tribune.

BARGAIN FOR CASH — CHILD'S BRASS bed, hair mattress, down pillow, spread, condition, $15 complete. Ph. Albany 9303.

WILL SELL FOR $35 OFFER IS SOLD this week—3 pc. cane back parlor suite, dining table, 6 cane back chairs, library table, rugs, etc. 3113 S. Sacramento-blvd.

FOR SALE—BROWN MAHOG. OBLONG DINing rm. table with chairs; other pieces, including antique oriental rugs. 930 E. 45th-st., 3d floor.

BARGAIN—HIGH GRADE FURNITURE OF 5 room flat; cheap; parior suite, dining suite, couch, gas and coal range, etc. Apply 3742 Southport-av. 2d flat.

FOR SALE — WHITE ENAMEL KITCHEN cabinet and several pieces mahogany furniture. 2d apt., 728 Sheridan-rd. Wellington 2717.

FOR SALE—PIANO, SIDEBOARD, CHINA closet, and kitchen cabinet, cheap. 1528 E. 65th-st., 4th floor.

FOR SALE—MAHOGANY SETTEE, SILVER cloth lamp shade for floor lamp, and cretonne lamp. Rogers Park 2418.

BARGAIN FOR CASH—HIGH GRADE FUR. nitures of 6 rooms and apt. Ph. Superior 5454, afternoons and evenings.

FOR SALE — FURNITURE, WALNUT BED, Carmen-av., 2d apt.

FOR SALE—G. O. DINING TABLE; SIX chairs; buffet; 9 mah. desk books. Call between 3 and 6 Sunday, 1553 E. 65th-pl.,2d.

DINING SET, BED; FLOOR AND TABLE lamp; rug; stove; ice box, etc. 3037 Sheffield-av.

MAHOGANY LIBRARY TABLE, A. B. CHASE piano, bed, etc.
6134 Harper-av., 1st apt.

BEAUTIFUL CANE VELOUR PARLOR, DINing, bedrm. set, Wilton rug, floor lamp; used 2 mo.; sell cheap. 3707 W. 12th.

BOX SPRING HAIR MATTRESSES, $11.75; $10.75. Factory, 1620 Wabash-av., Cal. 2916.

$85 TAKES EDEN ELECTRIC washing machine like new; used only for demonstrating; bargain. 301, 5 N. La Salle-st.

HIGH GRADE FURNITURE, RUGS, PIANO. NATE FRANK
842-44-46 E. 63d-st.

PRIVATE SALE—ENTIRE CONTENTS OF well furnished apt. and piano; no dealers. 5015 Grand-blvd., 3d. Oakland 4550.

WE SELL AND BUY FURNITURE. WHAT have you? Call us up. Bel. 448. A. J. PETERSEN, 2411 W. North.

SACRIFICE AT ONCE, 2 ROOMS, ALL sizes; stoves; 1,000 pieces used furniture. 6441 Cottage Grove-av. Hyde Park 757.

BEAUTIFUL DINING, BEDROOM, RUGS; blue velour leather parlor sets; phonog.; pract. new. 1511 S. Kedzie-av.

FOR SALE — DAVENPORT AND CHAIRS, buffet, china closet, beds, furniture. Douglas 1544.

FOR SALE—MAHOGANY TEA and Empress music box, 31 records; like new; cheap. 5020 Lake Park-av.

FOR SALE—4 FT. IVORY BEDSTEAD AND box springs, like new. At home Monday. 1653 E. 55th-st. Phone Hyde Park 1579.

KITCHEN TABLE—PORCELAIN; WHITE drawers; bin. Like new. $12.50. Sunny. 7304.

VERY FINE MAH. FRAME LEATHER upholstered parlor suite and mah. rocker; like new. Bargain. Albany 9393. Call Mon.

FURN. LEAVING CITY; SPINNING WHEEL, rosewood and mah. arm chairs, sofa, other antiques. CLARK, 4919 Sheridan-rd.

DINING, LIVING, BEDROOM FURN.; NO dealers. 4155 Sheridan-rd., 3d. Well. 2331.

THOR ELECTRIC WASHER IN PERFECT condition. 6047 Glenwood. Sunny. 4497.

FURNITURE OF 5 RM. APT. FOR SALE—6804 S. Union-av., 2d.

FOR SALE—LEATHER FURN.; BABY SULky, cradle; bargain. Midway 3516.

BARGAIN—WALTON; SIZE 10x12; PRACtically new; reas. Midway 6733.

FOR SALE—MAHOGANY PIANO, WITH ukulele attachment. Call Lincoln 6108.

DESK, CHEV. MIRROR, ROCKER, DK. OAK; chest, beds, curtains. L. BUSH, Drex. 83.

LARGE SIZE IVORY REED BABY BUGGY. Kildare 2753. 4820 Hutchinson. 1st fl.

FURNITURE, RUGS, GLASSWARE, CHINA. 5534 Harper-av., 1st. Midway 9530.

DINING RM. SET AND SIDEBOARD. CALL Mon., 2218 Prairie-av., 3d.

FOR SALE—9X12 JAP. ORIENT. RUG, $100. 2057 Sheffield-av.

9X12 DINING RM. RUG AND FANCY TAble. Hyde Park 8799.

HOUSEHOLD FURNITURE, RUGS, PIANO, victrola for sale. 4733 Michigan-av.

HOUSEHOLD GOODS.

GRAND RAPIDS FURNITURE

Our Great Fall OPENING SALE

We Save You 40%

BUY NOW

Our long looked for fall opening sale will start tomorrow, so come early and get the greatest bargains ever shown in bedroom, living room, and dining furniture.

If you want furniture, good furniture at prices far below the regular retail, take advantage of this sale at once, as merchandise is getting scarcer and prices are advancing. Compare our prices and be convinced that we can save you fully 40%. Any purchase may be held for future delivery.

Every article fully guaranteed.

Listed are a few of our many values:

Regular Price.		Sale Price.
$150.00	7 pc. Queen Anne mahogany dining suite, solid mahogany table and 6 cane high back chairs, to match	$ 79.50
200.00	Very fine 7 piece dining room suite, in Queen Anne or Wm. and Mary designs, in gen. mah. or walnut; 60 inch oval or round tables, including 5 cane high back diners and arm chair to match. Special	98.75
100.00	7 pc. Jack. Oak Adam Dining Set, 54 in. table	67.50
350.00	Extra massive 3 piece overstuffed Blue Tapestry Parlor Suite, spring arms, loose cushions, very comfortable. Special at	129.50
300.00	3 piece Mahogany and Cane Parlor Suite, tph. in velour, including 2 round pillows and bolster, loose cushions	165.00
200.00	3 piece overstuffed tapestry suite	95.00
425.00	Mah. Cane Davenport, Chair, and Rocker, loose cushions, pillows and bolster, blue vel.	275.00
245.00	Mah. Cane Davenport, Chair, and Rocker, velour or damask	157.50
325.00	O'stuffed Blue Velour Davenport, Chair and Rocker, loose cushions	197.50
375.00	7 piece Mah. Wal. Bedroom Suite	195.00
300.00	6 piece Ivory Bedroom Suite,	148.00
650.00	Very beautiful Wal. Louis XVI. Bedroom Suite, including large Vanity Case and Bow End Bed. Only	375.00
550.00	Extra fine Mahogany Chippendale 4 piece Bedroom Suite. Special only	310.00

Goods packed and shipped free of charge. Any items held for future delivery.

SPECIAL DISCOUNT OF 10% GIVEN TO ALL MEN IN UNIFORM OR RECENTLY DISCHARGED FROM SERVICE.

OPEN SATURDAY EVENINGS.

Manufacturers' Sample Furniture Co., 322 S. Wabash-av

BET. JACKSON AND VAN BUREN.

ELEGANT CHANCE FOR COUPLE STARTing housekeeping. Following beautiful furniture of a 4 room apt., consisting of parlor suite of 3 pieces, worth $300; library table, worth $75; dresser, worth $85; bed with spring and mattress, worth $60; dining table with 6 chairs, worth $100; kitchen table and two kitchen chairs. All of the highest grade and practically new. $255 for all or will separate. Will hold for future delivery, if desired.

ATLAS STORAGE FURNITURE SALESROOM, 3823-29 Cottage Grove-av., near 39th. Open evenings until 9; Sunday, 10 to 4.

BEAUTIFUL WALNUT DRESSER, LARGE size; bow end bed, chiffarobe, spring mattress and fine parlor and dining set; library table and odd pieces to furnish a flat completely with one spot cash to private party only. Don't call. Save up $125 to $140. 4112-14 Madison-st. Kedzie 9404.

FOR SALE — PULLMAN LEATHER COVered davenport; couch porch swing; one set sun parlor awnings; all in splendid condition; Victrola, dining table, and chairs. Call Sunday, 844 Leland-av., 2d apt. Sunnyside 5793.

$295 Buys 4 Rm. Furniture.

Worth $850; first class condition. Will separate. ATLAS STORAGE FURNITURE SALESROOM, 3827-29 Cottage Grove-av., nr. 38th-st. Open Sunday, 10 to 4; eve. nights.

AXMINSTER RUG, 9X12, $25; WILTON velvet, 8.3x10.6 rug, $32; Am. walnut dresser, $35; spanish leather, slightly used; $10; hard coal heater, $15. Other things cheap. MARTIN'S, 178 N. Closey-av. Austin 1874.

LARGE IRON BOX, BRASS BEDS, COUCHES, davenport, chairs, rugs, one antique inlaid leather articles. 4343 Vincennes. Ph. Drexel 9424.

BIG SALE ON CANE PARLOR SUITES ALL this week, that retail for $300 to $350, will be sold at our mfg. plant as low as $85 to $145. LONG LIFE MFG. CO., 2630 N. Clark-st., near Wrightwood.

EDEN ELECTRIC

washing machine, used six months; will sell for $75 cash; factory guarantee; will deliver. Address B 205, Tribune.

FOR SALE—SPINET DESK, PHONOGRAPH, chairs, library table, brass bed complete; dishes, pots, pans, and chairs and chiffonier; drapery; no dealers. Sunnyside 5219.

ELECTRIC WASHING MACHINE. $105 buys A. B. C., cost $130; new; used only four or five times. Perfect condition. Address B 496, Tribune.

BARGAIN FOR CASH — CHILD'S BRASS bed, hair mattress, down pillow, spread, condition, $15 complete. Ph. Albany 9303.

WILL SELL FOR $35 OFFER IS SOLD this week—3 pc. cane back parlor suite, dining table, 6 cane back chairs, library table, rugs, etc. 3113 S. Sacramento-blvd.

FOR SALE—BROWN MAHOG. OBLONG DINing rm. table with chairs; other pieces, including antique oriental rugs. 930 E. 45th-st., 3d floor.

BARGAIN—HIGH GRADE FURNITURE OF 5 room flat; cheap; parior suite, dining suite, couch, gas and coal range, etc. Apply 3742 Southport-av. 2d flat.

FOR SALE — WHITE ENAMEL KITCHEN cabinet and several pieces mahogany furniture. 2d apt., 728 Sheridan-rd. Wellington 2717.

FOR SALE—PIANO, SIDEBOARD, CHINA closet, and kitchen cabinet, cheap. 1528 E. 65th-st., 4th floor.

FOR SALE—MAHOGANY SETTEE, SILVER cloth lamp shade for floor lamp, and cretonne lamp. Rogers Park 2418.

BARGAIN FOR CASH—HIGH GRADE FURnitures of 6 rooms and apt. Ph. Superior 5454, afternoons and evenings.

FOR SALE — FURNITURE, WALNUT BED, Carmen-av., 2d apt.

FOR SALE—G. O. DINING TABLE; SIX chairs; buffet; 9 mah. desk books. Call between 3 and 6 Sunday, 1553 E. 65th-pl.,2d.

DINING SET, BED; FLOOR AND TABLE lamp; rug; stove; ice box, etc. 3037 Sheffield-av.

MAHOGANY LIBRARY TABLE, A. B. CHASE piano, bed, etc.
6134 Harper-av., 1st apt.

BEAUTIFUL CANE VELOUR PARLOR, DINing, bedrm. set, Wilton rug, floor lamp; used 2 mo.; sell cheap. 3707 W. 12th.

BOX SPRING HAIR MATTRESSES, $11.75; $10.75. Factory, 1620 Wabash-av., Cal. 2916.

$85 TAKES EDEN ELECTRIC washing machine like new; used only for demonstrating; bargain. 301, 5 N. La Salle-st.

HIGH GRADE FURNITURE, RUGS, PIANO. NATE FRANK
842-44-46 E. 63d-st.

PRIVATE SALE—ENTIRE CONTENTS OF well furnished apt. and piano; no dealers. 5015 Grand-blvd., 3d. Oakland 4550.

WE SELL AND BUY FURNITURE. WHAT have you? Call us up. Bel. 448. A. J. PETERSEN, 2411 W. North.

SACRIFICE AT ONCE, 2 ROOMS, ALL sizes; stoves; 1,000 pieces used furniture. 6441 Cottage Grove-av. Hyde Park 757.

BEAUTIFUL DINING, BEDROOM, RUGS; blue velour leather parlor sets; phonog.; pract. new. 1511 S. Kedzie-av.

FOR SALE — DAVENPORT AND CHAIRS, buffet, china closet, beds, furniture. Douglas 1544.

FOR SALE—MAHOGANY TEA and Empress music box, 31 records; like new; cheap. 5020 Lake Park-av.

FOR SALE—4 FT. IVORY BEDSTEAD AND box springs, like new. At home Monday. 1653 E. 55th-st. Phone Hyde Park 1579.

KITCHEN TABLE—PORCELAIN; WHITE drawers; bin. Like new. $12.50. Sunny. 7304.

VERY FINE MAH. FRAME LEATHER upholstered parlor suite and mah. rocker; like new. Bargain. Albany 9393. Call Mon.

FURN. LEAVING CITY; SPINNING WHEEL, rosewood and mah. arm chairs, sofa, other antiques. CLARK, 4919 Sheridan-rd.

DINING, LIVING, BEDROOM FURN.; NO dealers. 4155 Sheridan-rd., 3d. Well. 2331.

THOR ELECTRIC WASHER IN PERFECT condition. 6047 Glenwood. Sunny. 4497.

FURNITURE OF 5 RM. APT. FOR SALE—6804 S. Union-av., 2d.

FOR SALE—LEATHER FURN.; BABY SULky, cradle; bargain. Midway 3516.

BARGAIN—WALTON; SIZE 10x12; PRACtically new; reas. Midway 6733.

FOR SALE—MAHOGANY PIANO, WITH ukulele attachment. Call Lincoln 6108.

DESK, CHEV. MIRROR, ROCKER, DK. OAK; chest, beds, curtains. L. BUSH, Drex. 83.

LARGE SIZE IVORY REED BABY BUGGY. Kildare 2753. 4820 Hutchinson. 1st fl.

FURNITURE, RUGS, GLASSWARE, CHINA. 5534 Harper-av., 1st. Midway 9530.

DINING RM. SET AND SIDEBOARD. CALL Mon., 2218 Prairie-av., 3d.

FOR SALE—9X12 JAP. ORIENT. RUG, $100. 2057 Sheffield-av.

9X12 DINING RM. RUG AND FANCY TAble. Hyde Park 8799.

HOUSEHOLD FURNITURE, RUGS, PIANO, victrola for sale. 4733 Michigan-av.

HOUSEHOLD GOODS.

GRAND RAPIDS FURNITURE

September Sale

JUST RECEIVED FIVE CARLOADS OF HIGH GRADE AND MEDIUM PRICED FURNITURE, BOUGHT BY US SEVERAL MONTHS AGO AT THE OLD PRICES. THIS WILL BE YOUR OPPORTUNITY TO FURNISH YOUR HOME COMPLETE, OR ANY ARTICLE AT A SAVING OF

25 TO 40% ON THE $

ANY SELECTION MAY BE HELD FOR FUTURE DELIVERY IF DESIRED.

During this sale we are offering a SPECIAL DISCOUNT TO ALL MEN IN SERVICE OR RECENTLY DISCHARGED.

Below are just a few of our values:

$225.00	Mhg. Queen Anne din. table, 6 cane back chairs to match	$154.50
155.00	Mhg. Queen Anne table. 6 cane back chairs to match	97.50
172.50	Jac. Queen Anne table. 6 chairs to match	84.50
475.00	Mhg. cane and velour parlor set, loose cush., spring edge, extra pillows and bolster	320.00
275.00	Mhg. cane and velour parlor set, loose cushions and pillows	172.50
325.00	Tapestry overstuffed loose cushion davenport	132.50
	Chair to match	41.50

Our large line of cane and overstuffed furniture makes it easy for you to select from.

GOODS PACKED AND SHIPPED FREE OF CHARGE.
OPEN SAT. EVENINGS UNTIL 9 P. M.

ROSENSTIEL FURNITURE CO. 432 S. Wabash-av

OPPOSITE AUDITORIUM.

HOUSEHOLD GOODS

We have on display this week several rare bargains, consisting of new and used goods. Also several oriental rugs which we are selling very reasonable. Our goods must be seen to be appreciated.

Open evenings. Free delivery.

AMERICAN STORAGE, 1434 E. 63RD ST.

FURNITURE OF 6 RM. APT., INCLUDING dining rm. set, baby crib, lamps, davenport, rugs, etc. 6447 Newgard-av. 2d apt. Or Phone Rogers Park 4224.

BIG SALE.

Sale at manufacturing plant all this week. Our samples from the exposition, consisting of 50 parlor suites that retail at $350 will be sold at the factory price of $125 to $140. PARIS UPHOLSTERING CO., 3318 W. Madison-st.

Nibco De Luxe Dustless Mops,

Dusters, and Sanitary Brushes. Over 100 kinds. A brush for every use.
MILLS & MILLS. Monadnock Bldg.,
Phone Harrison 2368. Chicago.

$350 4 ROOMS OF FURNITURE FOR $185 silk damask mah. cane parlor set, Wm. & Mary 6 foot dining table, high cane back chairs, tables, etc.; all new; will separate. 1 D'ONNELL, 34 13th-st., east of Wabash.

LIVING ROOM SET, MISSION STYLE, fumed oak, Spanish leather, slightly used; duofold davenport, $35; rocker and chair, $12.50 each. Complete set, $55. 5328 Elston-av. H.P. 937.

FOR SALE—OVERSTUFFED COUCH, OLD rose velour, nearly new, a bargain if taken at once. Also an overstuffed tapestry chair. Will sell both together or separate. For information call Drexel 2290.

FOR SALE—HOUSEHOLD GOODS, INCLUDing furniture, glass ware, dishes, sectional bookcase, writing desk, hall seat, machine. Call 6033 South Park-av., 2d apt. Phone Hyde Park 9261.

DAVENPORT, LIBRARY TABLE, 4 ROCKER; condition; bargain; no reasonable offer refused. 1336 Elmdale-av., 2d. Edg. 2971.

FOR SALE—WILL SELL CHEAP ALL OF my beautiful furniture, rugs, dishes and linens. Call Sunday between 9 and 4 p. m. LOUIS LEPMAN, 4538 Grand-blvd.

SUN PARLOR SET, INCLUDING WICKER lamp; also other bahld. furniture; piano, almost new. MAYER, 2517½ N. Clark-st., 3d apt. west.

FOR SALE—BRASS BED, BIRD'S EYE MAple dresser, table, chair, mahog. dresser, dress, table, chiffonier, lamp; bargain. 1424 Winnemac-av., 3d. Edgewater 1498.

FOR SALE—OAK DINING RM. SET, BUFFET, rlage, white, $12; couch, baby walker, $1; good condition; bargain. 6537 S. Maplewood. Republic 4402.

FOR SALE—CHINA CAB., BRUSSELS RUG, 9x12, cedar packing chest, small davenport, mirrors, pictures, br. bed, mah. dresser, 4240 Washington-blvd. Jones.

LIVING ROOM, DINING ROOM, BEDROOM furniture, fireless cooker, china, and bric-a-brac. Phone Rogers Park 5050. 1102 Columbia-av.

REAL BARGAIN—I AM SELLING MY 8 piece mission dining set, table, 6 chairs buffet, $35; unusual offer. Private, 2037 Grace., 2d.

FOR SALE—LARGE SIZE VICTOR VIC. trola and records; also 2 piece mahogany suite. 4625 Kenmore, 1st. Edge. 1225.

FOR SALE—6 RM. APT. FURNITURE AT a bargain. DERNBURG, 5114 Ingleside-av., 2d. Kil.

5 RMS. OF FURNITURE FOR SALE BY piece; piano. 716 Fullerton-pkwy. Line. 1119.

FOR SALE — BOOK SHELVES, READING table, banquet table top, auto rug, couch cover, curtains. 1059 Hyde Park-blvd.

FOR SALE—LARGE REFRIGERATOR, SECtional bookcase, massage machine, and odd furnishings. 2123 Prairie-av.

FOR SALE—ONE BLUE ENAMEL COAL range, 18 inch oven, with attachment; excell. condition. Wellington 230.

FOR SALE—5 RMS. OF FURNITURE AT A great bargain. 1428 S. Ridgeway-av. Lawndale 5074. Will sell cheap.

FOR SALE—FURN., PIANO, FINE DINNER set, dishes and household goods. AUG DAHLBERG, 5910 E. 73d-st.

GREEN STAIR CARPET, 50c PER YARD, 9x12 rug, 12 dollars; many other things. 361 E. 22nd-st.

FOR SALE—CHEAP, MAHOGANY DRESSER, brass bed, spring, mattress, piece living room set. 925 E. 62d-st. FISHER.

BEAUTIFUL VELVET LEATHER LIVING rm. set, dining, bedroom, floor lamp, rugs, cabinet Victrola. 1560 S. Kedzie, 3d fl. rear.

D. R. TABLE, MORRIS CHAIR, TABLE desk, sofa, 2 rockers, 2 sectional bookcases, rugs. 4332 Greenwood-av.

WILTON CARPET, PRACTICALLY NEW; make excellent rug or hall and stair runners. Ravenswood 307, mornings; no dealers.

HIGH GRADE DINING ROOM FURNITURE for sale. Call afternoons, 4636 Clarendon-av. LINTON.

HIGH CLASS FURNITURE, RUGS, LAMP, linens, dishes, curtains. Sell at bargain. 437 Arlington-pl., Lincoln 2791.

FOR SALE—DINING RM. AND BEDROOM furniture; twin beds; mahog. dresser; no dealers. Edgewater 4493.

FOR SALE—DINING RM. AND BEDROOM furniture; twin beds; mahog. dresser; no dealers. Edgewater 4493.

1 OAK 12 WATERLOO RUG, QUEEN ANNE bed and box springs, 14 yds. of old carpet. Reas. 4217 Calumet-av., 2d.

FOR SALE—SMALL COMPLETE FURNISHINGS OF my modern 6 room apartment on Pine Grove-av., near Grace. Call Lake View 1492.

FURN. OF 7 RM. APT., INC. SINGER 66 machine, will separate. No dealers. 1530 E. 66

AUTOMOBILES—GASOLINE.

Oldsmobile

2919 Oldsmobile 8 cyl. 7 pass. Car has been driven a little over 1,000 miles; equipped with a brand new extra tire, tire cover, chain, and tools, also a Boyer motometer; a spring bar bumper, and a neutral lock.....$1,900

1915 8 cyl. Peerless Hearse, equipped with a starting, lighting, and generating system; it has a combination hearse and service body.

1918 6 cyl. 5 pass Oldsmobile; car is in splendid shape mechanically, and is equipped with a brand new extra tire, bumper, and a neutral lock.... 1,050

1916 Ford Form-a-Truck stake truck; a prior capacity of 1½ tons; equipped with inclosed cab..... 400

1915 Maxwell, equipped with 2 extra tires, bumper, spotlight, and neutral lock; car is in splendid shape mechanically and the tires are in splendid shape. It's a dandy buy..... 350

D-45 Buick, equipped with 4 practically brand new tires, including one extra, and a spotlight..... 850

1915 Haynes Roadster..... 275

1917 5 passenger Lexington; equipped with an extra tire, neutral lock and a bumper; car has just recently been painted and motor in A1 condition..... 950

1918 Paige 6 cyl. 7 pass.; equipped with a set of 5 wire wheels, extra tire bumper, and a cutout; the car has just been recently overhauled and very good looking in appearance; selling at..... 1,500

Buick, Model E-45. This car, considering its condition, should sell for $1,350; our price..... 1,200

Our prices are not inflated on account of the present demand and the cars we have to offer are listed at fair market values.

Illinois Oldsmobile Co.

USED CAR DIVISION.

F. G. PEABODY, Mgr.

2035 S. MICHIGAN. CALUMET 4229.

AUTOMOBILES—GASOLINE.

THE AUTO EXCHANGE

THE HOUSE OF REAL BARGAINS
CASH—TERMS—TRADES
See these rebuilt cars before buying elsewhere.

Open Cars—5 and 7 Pass

Pierce-Arrow 6-38, Series 3.
1918 Buick D-45 5 passenger touring.
1918 Franklin 5 passenger touring.
1918 Overland, model 90, 5 pass. touring.
1918 Saxon 6 cyl. 5 pass. touring.
1917 Buick D-45 5 passenger touring.
1917 Haynes 36, 5 passenger touring.
1917 Chandler 7 passenger touring.
1917 Hupmobile 7 passenger touring.
1917 Auburn Chummy.
1917 Paige 7 passenger touring.
1917 Overland, model 75, 5 pass. touring.
1917 Reo 7 passenger touring.
1917 Case 4 cyl. 7 passenger touring.
1917 Maxwell 5 passenger touring.
1916 Willys-Knight 4 cyl. 5 pass. touring.
1916 White 30 touring.
1916 Overland model 83, 5 pass. touring.
1916 Dodge 5 passenger.
1915 Reo 4 cyl. 5 passenger touring.

4 Passenger Roadsters.

1919 National 4 pass. Twin Six, 12 cyl.
1919 Overland 90 Country club roadster.
1918 Maxwell 2 passenger.
1918 Scripps-Booth chummy roadster.
1917 Hudson 4 passenger sport model.
1917 Hupmobile 4 pass. chummy roadster 34.
1918 Scripps-Booth chummy roadster.
1917 Buick 4 cyl. roadster.
1917 Chalmers 6, 2 passenger roadster.
1916 Buick 4 cyl. roadster.
1916 Monroe 2 passenger roadster.
1916 Buick model 54 roadster.
1916 Studebaker 5 pass. roadster.

Closed Cars.

1918 Cadillac Victoria, 4 passenger coupe.
1918 Roamer town car.
1918 Monroe sedan.
1918 Dodge sedan.
1918 Franklin brougham.
1918 Saxon sedan.
1917 Kissel Kar sedan.
1917 Hudson cabriolet; snap.
1917 Overland sedan.
1917 Maxwell cabriolet.
1917 Ford cabriolet.

Chassis.

1918 Nash chassis, 6 cyl.

LIBERAL TERMS OR YOUR CAR IN TRADE
MANY OTHER BARGAINS.

1238-40 Michigan-av. Calumet 4237.
Open evenings and Sundays.

MERCER

Means the utmost in substantial smartness, riding comfort, and power. Possessor of a Mercer invariably feels a bit better satisfied than the owner of another car.
We offer rebuilt refinished Mercer car, with a standard new car warranty, in the following models:
1917 22-73, 4 pass., Sportabout.
1917 22-73, 4 pass., Sportabout.
1917 22-73, 4 pass., club roadster.
1917 22-73, 6 pass., touring car.
1916 22-72 2 pass., runabout.
1916 22-72 2 pass., Raceabout.
1915 22-73, 6 pass., touring car.
THE SCHILLO MOTOR SALES CO., Mercer Distributor, 2317 S. Michigan. Calumet 4707.

1920 Cole Aero 8

7 pass., run 2,000 miles, slip covers, extra tire, tube and cover; a wonderful buy at our price.

HARRIS & RODGERS,
1424-26 Michigan-av. Calumet 2215.

1919 C 6-54 ROAMER, SPORT MODEL.
1916 Stutz Roadster.
1916 Buick 7 pass., touring.
Cadillac, Model 55, 7 pass., trans.; cord tires.
Moline-Knight, 4 pass., Chummy Edstr., 6 wire wheels.

ROAMER MOTOR CAR CO.,
Calumet 6920. 2240 Michigan-av.

WINTON 5 PASS.

See the most beautiful car; a pleasure for any one to own; runs like it looks.

HARRIS & RODGERS,
1424-26 Michigan-av. Calumet 2215.

FORD RACER.

Special camshaft, motor ported, underslung, H. T. Bosch magneto and generator, wire wheels, special oiling system; was built for Ford races; $400. 847 W. 33d-st. Yards 3036.

CADILLAC TOURING,

Type 57 late series 7 pass.; just rebuilt and refinished; all good cord tires; car guaranteed; $2,850.

2216 Michigan. Calumet 5720.

STUDEBAKER, $400.

4 cylinder, 5 passenger, touring car; electric lights and starter; new Packard top; shock absorbers and motor in A1 condition; will demonstrate. Phone Lawndale 3637 after 6 p. m.

HUDSON SUPER 6

Speedster, 4 passenger, 4 cord tires, 2 extras, perfect mechanically; upholstering and paint like new; $1,650. 6247 Broadway or Graceland 5226.

REO—6 CYL., 7 PASS., 1917 MODEL; HAS been overhauled and is in good condition; has good tires; a bargain.

MORTIMER,
1631 Michigan-av. Cal. 4061.

MARMON 34.

Almost new, run only 12,500 miles; no dealers. 3302 Wrightwood-av., 1st floor. Belmont 4012.

IMMEDIATE DELIVERY ON ONE ALLEN Sedan; new. Price.....$1,800

HEMWALL MOTOR CO.,
2023 MICHIGAN-AV. CALUMET 1786.

1920 MAXWELL.

Immediate deliveries.
CHAS. R. JAHN CO.,
742 Barry-av. Well. 2600.

SAXON 6 DEMONSTRATOR.

Used by salesman short time. Guaranteed as new.
Graham Motor Co., 2429 Michigan-av.

1913 6 CYLINDER MAXWELL, 1913 COLE, 1913 Cutting, 1911 Cadillac; no reasonable offer refused. Call TOMLINSON, Calumet 4707. 2701 Wabash-av., rear.

$675 OR BEST OFFER.

4 pass. club roadster, like new; first class condition. Ph. Pullman 5522.

WESCOTT 6.

FIVE PASSENGER; BARGAIN.
2049 MILWAUKEE-AV.

2 PASS. REO, $225.

Fully equipped 1st class cond. throughout. RENNEHAGEN, 6106 N. Paulina.

1917 MAXWELL—1917.

Just overhauled; A1 condition; new Goodyear tires; bargain, $450. Midway 957.

FOR SALE OR EXCH., PACKARD 1-38 model, 6 cyl., limousine; mech. and otherwise A1 cond.; new tires. P. O. Box 12, Hinsdale, Ill.

PAIGE 6, 5 PASS.

Repainted; exc. tires; overhauled; cheap for cash. Lake View 95.

CADILLAC 8.

7 pass., high grade car. A bargain at $995. TAILOR, 439 N. Clark-st.

OAKLAND 6.

New tires, paint good; mech. perfect. Christopher, Lake View 95.

HUPMOBILE 32 TOURING, LATE 1917; Perry look, etc.; private owner; $650 cash. Phone La Grange 2101 Sunday a. m.

7 PASS. TOUR. CAR. STUDEBAKER; NEW tires; $250. R. C. LANG, 4236 N. Lawndale-av.

CLASSY SPEEDSTER, LATE HUDSON model; Bosch mag.; $185. Call at garage rear of 1118 Fullerton-av.

MITCHELL 1917 COUPE; NEW PAINT AND tires; in fact, like new. $1,450. Call Lake Bluff 989.

1917 CHEVROLET BABY GRAND; LOOKS like new; bargain; cash or time. Phone Armitage 4992. 1881 N. Leavitt-st.

WESTCOTT 5 PASSENGER; A1 RUNNING condition. Phone after 11 a. m., Sunday, Garfield 4867.

FOR SALE—McFARLAN 6, 1917, SEVEN passenger touring; no finer car made. Bargain for cash. Phone Drexel 9345.

OVERLAND ROADSTER, 1916, ELECT. LT., starter, good cond.; best offer takes this. 2004 E. 71st-st., near Jeffery.

FORD TOURING, $275; GOOD COND.; NEW paint, tires, absorbers; many extras. 5111 Indiana-av. 2d.

STEARNS-KNIGHT, 1917, 4 CYLINDER, 4 pass., fine condition; $800; will consider trade. Phone Ravenswood 108.

COLE 8 CYL., 7 PASS. 1916 MODEL, NEW tires and battery; cheap. Phone Monticello 10309.

1917 DODGE ROADSTER IN EXCELLENT condition; $735. HARRY H. CHAVIN, 1469 S. Michigan.

LATE STUDEBAKER TOURING CAR, IN fine mech. condition, 6 good tires, top, paint like new; forced to sell at best offer; worth $600. 1652 N. Talman-av. Armitage 9567.

STEARNS-KNIGHT.

Latest type 4 pass. chummy roadster, $1,500 for quick sale. 2309 Chicago-av.

HUDSON 4 PASS.

Super Six Speedster; wire wheels; mechanically like new; a bargain. 2023 Chicago-av.

BUICK BIG 6, D-55.

Perf. condition; 5 new tires; new top; newly painted; price $1,250. Irving 9058.

PATHFINDER.

A1 cond.; winter top. 6112 University-av., 1st apt. so.

1917 ELGIN SIX CHUMMY ROADSTER; fully equipped; engine just overhauled; $900. No dealers. HUNT & CO., 222 N. Wabash-av. Phone Central 4391.

OLDSMOBILE SPORTSTER.

8 cyl., 4 pass. Must be sold quick at a bargain. 2311 Chicago-av.

STUTZ SPEEDSTER, $350.

Engine and tires in excellent condition. 444 N. Hamlin-av. Garfield 5170.

WILL TRADE FINE LOT IN HIGH CLASS suburb for late model two pass. car; bargain; $650 and cash. Address O 279, Tribune.

FOR SALE — STUDEBAKER, MODEL 17; perfect condition throughout; cannot be told from new. $700. Address C F 302, Tribune.

FOR SALE—FORD TOUR. DEM. RIMS, new tires, 1 man top, Gen. Elect. starter, large steering wheels, 31 other extras; a complete car. 2323 Montrose-av., 2d apt.

1918 BUICK MODEL D-45, 5 PASSENGER, 6 cyl., 6 good new tires; mechanical condition excellent. 6243 Greenwood, 1st.

$375 OR BEST OFFER TAKES 5 PASS. Chevrolet in good condition. 4925 N. Hoyne-av.

STUDEBAKER 1917 3 PASSENGER RDSR.; in good mechanical condition; $400 cash. B. J. KELLY, 6453 W. Harrison.

LEAVING CITY; MUST SELL MY 5 PASS. Moon car; good as new. WILLIAM WOLF, 3403 Lawrence-av.

NATIONAL PASSENGER TOURING CAR, a bargain, $350; good condition and extras; must sell. 1630 N. Artesian-av.

VELIE 1918, 5 PASS.; CONDITION PERfect; $800. Ask for Benario's car. Garage, 2815 Lake-st.

4 PASS. PIERCE-ARROW, 1914; 1 MAN top; starter; elec. lights; tires like new; cheap for quick sale. Sunny. 9478.

FOR SALE—FORD TOURING, 1917; PRICE $325. Hultgren, 5601 N. Clark. Sunnyside 3293.

1918 FORD TOURING CAR, LIKE NEW; $475; cash or terms. 739 W. 42d. nr. Halsted.

STEARNS-KNIGHT, 1917, 4 CYLINDER, 4 pass., fine condition; $800; will consider trade. Phone Ravenswood 108.

COLE 8 CYL., 7 PASS. 1916 MODEL, NEW tires and battery; cheap. Phone Monticello 10309.

1917 DODGE ROADSTER IN EXCELLENT condition; $735. HARRY H. CHAVIN, 1469 S. Mich.-av. Cal. 5500.

5 PASS. TOUR. CAR, '17 MODEL; A1 COND.; $475. Call after 7 p. m. Ask for Frank Holstein, 2659 W. North-av.

1918 OR 17 PAIGE TOUR., 5 OR 7 PASS., in perfect condition, at low prices or terms. HARRY H. CHAVIN, 1469 S. Mich.-av.

FOR SALE—1918 OVERLAND, COUNTRY club, new top; $800, or best cash offer. 5219 W. Lake-st.

FOR SALE—'18 OAKLAND TOURING, MANY extras; '18 Brisco touring; both like new. 3423 Southport-av. Tel. Y. 9224.

OLDSMOBILE, 1919, MODEL 37, MECHANically perfect; driven less than 5,000 miles; rare bargain. ERVIN, 3406 Medill-av.

4 PASS. SAXON CHUMMY ROADSTER; tires 1918; $250. 4629 Beard-av. 3104.

ALLEN 5 PASS., 1917. FOR SALE AT 4203 Fullerton-av.

CHANDLER '18, 7 PASS., $999; MECHANically perf. Tel. Calumet 742.

BUICK 4, 1917 TOURING; RUNS PERFECT; tires; $550. 7103 S. Halsted.

MAXWELL SEDAN FOR SALE CHEAP. Evenings after 6:30. 2232 Washington-bl. Part trade.

1918 DODGE SEDAN, LIKE NEW. CASH or ex. hange for touring. Wab. 5013.

LATE MODEL DODGE OR BUICK; GIVE details; ph. no. Address T 419, Tribune.

REST CASH OFFER TAKES 5 PASS. MAXwell touring car. Beverly 976

SMITH, $500; RESULT, 326 N. CUYler. Oak Park. Tel. 3711-R.

AUTOMOBILES—GASOLINE.

MAXWELL SALES CO.

25TH AND MICHIGAN-AV.

PHONE CAL. 5820.

Ford 5 pass., with demountable rims, extras. Our price, $350.

Maxwell 5 pass., electric starter, electric lights demountable rims. Price $550.

Chalmers 5 pass., electric starter, electric lights, six wire wheels, repainted. Snap at $775.

Chalmers 7 pass., with winter top, electric starter, electric lights, demountable rims. Price $775.

Stearns Knight 5 pass., electric starter, electric lights, demountable rims, good running order. Price $650.

1918 Maxwell, electric starter, electric lights, demountable rims, first class condition. Price $650.

Overland 5 pass., electric starter, electric lights, demountable rims. Good running order. Price $475.

1918 Maxwell, 7 pass., closed car, just right for taxi, electric starter, electric lights, four new tires, first class condition. Price $750.

We are receiving daily a number of used cars, taken as part payment on new cars, and if you are interested in the purchase of used cars it would pay you to call and look over our list daily. Used cars are sold on part cash and time payments if desired.

WAREHOUSE AUTO SALES.

1919 Buick, B-45, touring car.
1918 Buick, B-45, touring.
1918 National Chummy roadster.
1917 Cole 8 cylinder touring.
1917 Buick D-45 touring.
1918 Ford coupe, fine shape.
1917 Ford Taxicab.
1918 Oldsmobile sedan.
1916 Baby Grand Chevrolet.
1915 5 passenger Monroe; new.
3 brand new 1920 Auburn touring cars, delivered to you from factory. Make offer. These cars will be sold for any legitimate offer. Will take your old car in trade, or give reasonable terms.
Will be open all day Sunday.
INDIANA AUTO WAREHOUSE CO.,
1908 Indiana-av. Calumet 2122.

PIERCE-ARROW.

Small 5 pass., 36 H. P. touring car; perfect condition, good paint, new top and curtain, spot light and seal covers; also new Goodyear cord tires all round on Firestone rims; must be seen to be appreciated; anyone interested in a high grade car at a reasonable price cannot go wrong on this one; might consider Ford in trade; can be seen at Kenwood Garage, 47th and Woodlawn.

1917 MARMON

4 pass. Chummy; cord tires.

HARRIS & RODGERS,
1424-26 Michigan-av. Calumet 2215.

OLDSMOBILE AND CHEVROLET DEALER.

8—1918 Chevrolet Model 490.
2—1917 Chevrolet Model 490 Tour.
1—Chevrolet Model 490, Roadster.
All cars guaranteed and rebuilt.
Calumet 4040. 2040 Michigan-av.

1917 HAYNES, 5 PASS. TOUR., RUN 7,000 miles; good as new in every way.

1918 Overland, model 90, 5 pass. tour.; in wonderful condition; big bargain.
Open Sunday.

TRIANGLE MOTORS, INC.,
2211 Michigan-av. Calumet 6813.

HERE IS A BARGAIN. BRING YOUR MECHANIC and examine my Maxwell tour. car. Mechanical condition and paint A1, inside and out; fine battery, new oversize tires all around, shock absorbers, 6 cut. wheels, besides regular equipment; $485; worth $550. POWERS, 4640 N. Drake-av. Irv. 9584.

1918 MITCHELL.

Must sacrifice 7 passenger; run about 2,000 miles; good as new; price $975; terms cash time. Add. 3231 Schweitzer, 176 Park-av. Tel. Elmhurst 224.

HAYNES TOURING CAR, LIGHT 6, 1918, 5 pass.; 5 new wire wheels; casings in good condition. Motor perfect mechanical condition; seat covers and other extras; $1,500; car owned by private party; can be seen Sunday. Wheeler, 226 E. 61st-st.

NASH 1918 5 PASS., SPECIAL BODY, JUST painted beautiful dustproof gray, fully upholstered genuine leather, carpeting top, plate glass in rear, wire wheels, bumper, etc.; for quick sale would accept best offer. 5319 N. Ontario.

1919 PAIGE 7 PASS; WIRE WHEELS; cheap. 1917 Chevrolet, $450.
1917 Oakland Six Roadster.
1917 Ford Chevrolet; all in good condition. Call 4530-32 N. Kedzie-av. Irving 8080.

LOCOMOBILE 7 PASS.; DRIVEN 6,000 miles; Brewster green; paint and nickel like new; fine mechanically; new tires, two extra. Sunnyside 1035 or address X 396, Tribune.

LATE STUDEBAKER TOURING CAR, IN fine mech. condition, 6 good tires, top, paint like new; forced to sell at best offer; worth $600. 1652 N. Talman-av. Armitage 9567.

STEARNS-KNIGHT.

Latest type 4 pass. chummy roadster, $1,500 for quick sale. 2309 Chicago-av.

HUDSON 4 PASS.

Super Six Speedster; wire wheels; mechanically like new; a bargain. 2023 Chicago-av.

BUICK BIG 6, D-55.

Perf. condition; 5 new tires; new top; newly painted; price $1,250. Irving 9058.

PATHFINDER.

A1 cond.; winter top. 6112 University-av., 1st apt. so.

1917 ELGIN SIX CHUMMY ROADSTER; fully equipped; engine just overhauled; $900. No dealers. HUNT & CO., 222 N. Wabash-av. Phone Central 4391.

OLDSMOBILE SPORTSTER.

8 cyl., 4 pass. Must be sold quick at a bargain. 2311 Chicago-av.

STUTZ SPEEDSTER, $350.

Engine and tires in excellent condition. 444 N. Hamlin-av. Garfield 5170.

WILL TRADE FINE LOT IN HIGH CLASS suburb for late model two pass. car; bargain; $650 and cash. Address O 279, Tribune.

FOR SALE — STUDEBAKER, MODEL 17; perfect condition throughout; cannot be told from new. $700. Address C F 302, Tribune.

FOR SALE—FORD TOUR. DEM. RIMS, new tires, 1 man top, Gen. Elect. starter, large steering wheels, 31 other extras; a complete car. 2323 Montrose-av., 2d apt.

1918 BUICK MODEL D-45, 5 PASSENGER, 6 cyl., 6 good new tires; mechanical condition excellent. 6243 Greenwood, 1st.

$375 OR BEST OFFER TAKES 5 PASS. Chevrolet in good condition. 4925 N. Hoyne-av.

STUDEBAKER 1917 3 PASSENGER RDSR.; in good mechanical condition; $400 cash. B. J. KELLY, 6453 W. Harrison.

LEAVING CITY; MUST SELL MY 5 PASS. Moon car; good as new. WILLIAM WOLF, 3403 Lawrence-av.

NATIONAL PASSENGER TOURING CAR, a bargain, $350; good condition and extras; must sell. 1630 N. Artesian-av.

VELIE 1918, 5 PASS.; CONDITION PERfect; $800. Ask for Benario's car. Garage, 2815 Lake-st.

4 PASS. PIERCE-ARROW, 1914; 1 MAN top; starter; elec. lights; tires like new; cheap for quick sale. Sunny. 9478.

FOR SALE—FORD TOURING, 1917; PRICE $325. Hultgren, 5601 N. Clark. Sunnyside 3293.

1918 FORD TOURING CAR, LIKE NEW; $475; cash or terms. 739 W. 42d. nr. Halsted.

STEARNS-KNIGHT, 1917, 4 CYLINDER, 4 pass., fine condition; $800; will consider trade. Phone Ravenswood 108.

COLE 8 CYL., 7 PASS. 1916 MODEL, NEW tires and battery; cheap. Phone Monticello 10309.

1917 DODGE ROADSTER IN EXCELLENT condition; $735. HARRY H. CHAVIN, 1469 S. Mich.-av. Cal. 5500.

5 PASS. TOUR. CAR, '17 MODEL; A1 COND.; $475. Call after 7 p. m. Ask for Frank Holstein, 2659 W. North-av.

1918 OR 17 PAIGE TOUR., 5 OR 7 PASS., in perfect condition, at low prices or terms. HARRY H. CHAVIN, 1469 S. Mich.-av.

FOR SALE—1918 OVERLAND, COUNTRY club, new top; $800, or best cash offer. 5219 W. Lake-st.

FOR SALE—'18 OAKLAND TOURING, MANY extras; '18 Brisco touring; both like new. 3423 Southport-av. Tel. Y. 9224.

OLDSMOBILE, 1919, MODEL 37, MECHANically perfect; driven less than 5,000 miles; rare bargain. ERVIN, 3406 Medill-av.

4 PASS. SAXON CHUMMY ROADSTER; tires 1918; $250. 4629 Beard-av. 3104.

ALLEN 5 PASS., 1917. FOR SALE AT 4203 Fullerton-av.

CHANDLER '18, 7 PASS., $999; MECHANically perf. Tel. Calumet 742.

BUICK 4, 1917 TOURING; RUNS PERFECT; tires; $550. 7103 S. Halsted.

MAXWELL SEDAN FOR SALE CHEAP. Evenings after 6:30. 2232 Washington-bl. Part trade.

1918 DODGE SEDAN, LIKE NEW. CASH or ex. hange for touring. Wab. 5013.

LATE MODEL DODGE OR BUICK; GIVE details; ph. no. Address T 419, Tribune.

REST CASH OFFER TAKES 5 PASS. MAXwell touring car. Beverly 976

SMITH, $500; RESULT, 326 N. CUYler. Oak Park. Tel. 3711-R.

AUTOMOBILES—GASOLINE.

PEERLESS

Peerless Model No. 56, Series No. 3, 7 passenger; newly painted, new cord tires, new carpets, double oval glass in rear curtains, painted Peerless blue, white wheels.....$2,250

Peerless Model No. 56, Series 2, 7 passenger; rebuilt, new cord tires, new carpets, glass in rear curtains, painted green, yellow wheels.....$1,750

Peerless Model No. 56, Series No. 2, 7 passenger; rebuilt, good tires, new carpets, painted gray, black trimmings, wheels same as body. This car has winter glass sides.....$1,900

Chandler Model 1918 Sedan, 7 passenger; gray upholstery, good tires, one new spare; painted dark blue.....$1,850

Cadillac Model No. 55, 7 passenger; excellent condition; painted dark red, black trim., gray slip covers, glass in rear curtains, clock, spotlight, bumpers, cigar lighter, etc.; good tires. $2,250

Haynes Model 1917, Sedan, 7 passenger, rebuilt, cord tires on front, Kelly-Springfield on rear, 5 wire wheels, 3 bumpers, slip covers, new carpets, painted gray, black trim.....$1,750

Cole Model 1917, Berlin Limousine, 7 passenger, rebuilt, good tires, painted dark blue; good for funeral work..$1,250

Winton Model No. 21-A, Sedan, 7 passenger, velour upholstery, bumpers, good tires; painted green.....$1,650

USED CAR DEPARTMENT,
2D FLOOR.

Magnetic Motors

2349 MICHIGAN-AV. CALUMET 7110.

1916 38 LOCOMOBILE

Tour., newly painted Brewster green, equipped with 6 cord tires; A1 mechanically; a real bargain.

1918 WESTCOTT

Tour.; looks and runs like new; 6 good tires; a bargain.

1918 PACKARD BERLIN,

LOCOMOBILE CO.
OF AMERICA,

2000 MICHIGAN-AV. CALUMET 350.

1916 WINTON 8 PASSENger roadster, in first class shape; will take trade or terms. Call and see this bargain, at Indiana-av. Auto Warehouse, 1908 Indiana-av. Calumet 2122.

AUTO FINANCE CO.

WE SELL YOU ANY MAKE OF CAR NEW OR USED ON TIME PAYMENTS FROM ANY DEALER OR INDIVIDUAL ON EASY PAYMENT PLAN.
ALSO ARRANGE LOANS ON YOUR CAR. TAKE UP DEALERS' NOTES, AND GIVE EXTENDED TIME FOR PAYMENTS.
224 S. MICHIGAN-AV. HARRISON 772.

FORDS.

Sedan, coupe and touring cars, in A1 mechanical condition; cash terms.
WISMEYER & DU BAY,
2749 Sheffield-av.

CLEVELAND CAR DISPLAY.

Attractive values used cars. Right downtown.

TOM HAY & SON,
166 Michigan-av. North. Tel. Rand. 313.

BIDDLE DUESENBERG.

Four passenger; six wire wheels; outside exhaust; special job throughout; fastest, finest Sport Model in Chicago; ran few hundred miles. 1923 Michigan-av.

1 T PASS. ALL MECH. PERFECT. 1 1 ton Ford, Aurora unit; first class condition. 1 2 ton Ford, Dearborn unit; first class condition. Both for $1,375. Ford, 1917, Racine, serial No. 86900; plus Perry wheel and extension body.

SACRIFICE BUICK 6; LEAVING THE state Monday; car in excellent condition; cord and fabric tires; privately used; worth $1,150, but if sold by 2:30 p. m. Sunday will take $900. 4428 N. Seeley-av. Sunnyside 2299.

1917 MITCHELL

6 cyl., 7 pass., with 5 tires, covers, skid chains, new paint and batteries; in A1 condition; $750. 4023 Irving Park-blvd. Ph. Irving 2144.

$100 DOWN—$100.

5 passenger touring car in good condition, new tires, etc.; will sell cheap to best offer, or consider trade or terms. Act quick. 5417 S. Artesian-av.

GLASSY OLDSMOBILE.

1918 8 cyl., 5 pass. Sportster model, roomy, powerful, and good looking; perfect condition and a bargain. Ravenswood 5092.

FOR SALE—AT A BARGAIN, 1915 FORD touring car, first class condition; demountable rims; tires almost new; speedometer, Bosch high tension magneto. 1214 W. Jackson-blvd.

1918 MAXWELL.

Can't be told from new; price $625 cash; terms or exchange. 4349 Washington-blvd. Garfield 9526.

MITCHELL 6 CYL., 5 PASSENGER, LATE model touring car; engine overhauled and car repainted dark blue; tires good; a wonderful running condition; $800. Can be seen at garage, Wilson and Kenmore.

BUICK.

1917 5 pass.; must sell at once; a bargain. See at garage, 5314 Broadway.

1917 MAXWELL, A1 SHAPE. $450. ALvarado 6607. 3000 N. Kenmore-av.

ALLEN A-1 SPEC. 5 7 PASS. 6 TIRES, $575. 1021 N. Keeler-av. Belmont 9163.

FORD SEDAN, NEARLY NEW; BARGAIN. All day Sun. 1620 N. Sedgwick-st.

BUICK D-45 TOURING, 5 PASS. TOUR. PH. Irving 514.

FORD TOUR, FULLY EQUIPPED, $275 cash or time, open ev. 1739 Madison-st.

BUICK, SLIGHTLY USED, FULLY equipped; $375. 1739 Madison-st.

1916 CHALMERS LIGHT 6. $485; A1 RUNning order. 916 N. Redvale-av. Albany 1008.

1918 SCRIPPS BOOTH ROADSTER; WIRE wheels; Cash Park 7050.

BARGAIN—MUST SELL 1918 HUPMOBILE; 5 pass. 4035 Elston-av.

1918 FORD TOURING; GRAY AND DAVIS starter, new tires; $400. 4335 Madison-st.

FORD 1917 MODEL, Dem. Rims, $400 cash or terms. 2411 Milwaukee-av.

FORD 1918 TOUR.; FIRST CLASS COND. 2725 Flournoy. Seeley 861.

AUTOMOBILES—GASOLINE.

HUDSON

Super Six touring, 1st class mech. cond., five cord tires, paint top, etc., very good.

1917 Dodge Sedan, perfect mech. cond., wire wheels, 5 good tires, paint, etc., fine condition.

Cole, 7 pass. tour., 8 cyl., just repainted, motor, tires, etc., are in A1 condition.

Mitchell 7 pass. tour., A1 mechanically, tires good, winter and summer tops.

Cole Chummy Rdstr., motor, tires, etc., in good condition, car has just been repainted.

Oakland 4 cyl. 5 pass. touring, motor, etc., good, just repainted, a very good buy.

Late model super six sedan, just rebuilt in our own shop, driven only 5,000 miles.

Hudson 1916 6-40 7 pass. tour., just rebuilt, will paint to suit customer.

Studebaker series 1918, 7 pass. tour., 4 cyl., just overhauled, paint, tires and upholstered, good.

1918 Buick 5 pass. tour., 5 very good tires. This car will sell very quickly at our price.

Chalmers 5 pass. tour., motor, etc., in good cond., 5 wire wheels and tires.

WE WILL SELL ANY OF THE ABOVE CARS ON TIME PAYMENT PLAN OR WILL TAKE YOUR CAR IN TRADE. THESE CARS ARE PRICED FOR QUICK SALE.

HUDSON USED CAR DEPT.
1126 S. Wabash. Harr. 9680.

APPERSON

1 "36" Pierce Roadster.
1 "36" Pierce Touring Car.
1918 Chandler Sportster.
1 Twin Six Packard Touring.
1917 Apperson Chummy Roadster.

Apperson Motor Car Co.
3300 INDIANA-AV.
Douglas 202.

SEDANS

1919 Cadillac Brougham.
1918 Buick, 4 doors.
1918 Dodge, new tires.
1918 Premier, 4 doors.
1918 Overland Thrift car.
1917 Hudson, wire wheels.

HARRIS & RODGERS,
1424-26 Michigan-av. Calumet 2215.

AUTOS ON TIME.

Will sell you the car you want, new or used, or purchase from dealer or individual on easy payment plan. Also advance money on your car at half the rate paid elsewhere while you drive it. Take up liberty bonds and give extended time on payments.
AUTOMOBILE BONDING CO.
ROOM 726, 29 S. LA SALLE. RAND. 1930.

1920 APPERSON

4 pass. Sport Anniversary model, run 2,600 miles; can't be told from new.

HARRIS & RODGERS,
1424-26 Michigan-av. Calumet 2215.

WINTON 38 7 PASS.; 5 WIRE WHEELS, NEW CORD TIRES, FULL EQUIPMENT WITH ALL ACCESSORIES; USED BY PRIVATE FAMILY SUMMER MONTHS ONLY; MECHANICAL CONDITION PERFECT; PRICE $1,850. NO DEALERS. CAR MAY BE SEEN ANY TIME AT KEYSTONE GARAGE, 3114 BROADWAY. E. J. BRACH SR.

MUST SELL BY SUNDAY.

We are crowded and need room for new cars; many bargains in light tours and sizes, $150 and up; act quick; terms if desired.
D. & D. OAKLAND SALES,
1963 Lawrence-av. Ravenswood 3743.

TOWN CAR WITH ESPECially built body on Chalmers chassis. Ph. Superior 8748.

WE HAVE THE BEST LINE OF SECOND hand Buicks of all kinds for sale; let us know what kind of the car you are looking for and the price you are willing to pay. Address Fred W. Krimsky, 1305 Michigan-av. Calumet 6231.

1918 BUICK, E 49.

This car is like brand new, perfect cond., new tires, etc.; will sell cheap to best offer, or consider trade or terms. Act quick. 5417 S. Artesian-av.

CLASSY OLDSMOBILE.

1918 8 cyl., 5 pass. Sportster model, roomy, powerful, and good looking; perfect condition and a bargain. Ravenswood 5092.

FOR SALE—AT A BARGAIN, 1915 FORD touring car, first class condition; demountable rims; tires almost new; speedometer, Bosch high tension magneto. 1214 W. Jackson-blvd.

1918 MAXWELL.

Can't be told from new; price $625 cash; terms or exchange. 4349 Washington-blvd. Garfield 9526.

MITCHELL 6 CYL., 5 PASSENGER, LATE model touring car; engine overhauled and car repainted dark blue; tires good; a wonderful running condition; $800. Can be seen at garage, Wilson and Kenmore.

BUICK.

1917 5 pass.; must sell at once; a bargain. See at garage, 5314 Broadway.

1917 MAXWELL, A1 SHAPE. $450. ALvarado 6607. 3000 N. Kenmore-av.

ALLEN A-1 SPEC. 5 7 PASS. 6 TIRES, $575. 1021 N. Keeler-av. Belmont 9163.

FORD SEDAN, NEARLY NEW; BARGAIN. All day Sun. 1620 N. Sedgwick-st.

BUICK D-45 TOURING, 5 PASS. TOUR. PH. Irving 514.

FORD TOUR, FULLY EQUIPPED, $275 cash or time, open ev. 1739 Madison-st.

BUICK, SLIGHTLY USED, FULLY equipped; $375. 1739 Madison-st.

1916 CHALMERS LIGHT 6. $485; A1 RUNning order. 916 N. Redvale-av. Albany 1008.

1918 SCRIPPS BOOTH ROADSTER; WIRE wheels; Cash Park 7050.

BARGAIN—MUST SELL 1918 HUPMOBILE; 5 pass. 4035 Elston-av.

1918 FORD TOURING; GRAY AND DAVIS starter, new tires; $400. 4335 Madison-st.

FORD 1917 MODEL, Dem. Rims, $400 cash or terms. 2411 Milwaukee-av.

FORD 1918 TOUR.; FIRST CLASS COND. 2725 Flournoy. Seeley 861.

AUTOMOBILES—GASOLINE.

STAR AUTO SALES

1332-1334 S. MICHIGAN-AV. CAL. 626

LOWEST PRICES you have seen in 2 years on guaranteed slightly used cars. Your car in trade or terms to suit. All cars listed have electric starters, generators, and lights.

1918 Nash 5 pass., $1,050.
1918 Studebaker tour., summer and winter tops, $675.
1917 Oakland, 5 pass., convertible sedan, $750.
1917 Davis, 6 cyl. sedan. Continental motor, $975.
1917 Model N Hupmobile, 5 pass., $785.
1918 Overland Country Club, 4 pass., $595.
1919 Chevrolet, 5 pass., $575.
1917 Chevrolet, 5 pass., refinished, $495.
1917 Elgin, 6 cyl., 5 pass., $775.
1917 Hudson Super Six, tour., $975.
Studebaker 5 pass., refinished, $325.
Mitchell 6 cyl. tour., late model, $475.
1916 Saxon, 6 cyl., 3 pass., $475.
1917 Jeffrey, 5 or 7 pass., refinished, $850.
1917 National, 12 cyl. tour., $775.
1917 Hupmobile Sedan, $850.
1917 Hudson Super Six tour., $1,150.
1917 Overland coupe, refinished, $525.
1918 Oldsmobile 6 cyl. sedan, $1,475.
1917 Overland roadster, $375.
1917 Mitchell roadster, 6 cyl., $675.
1916 Overland, 6 cyl., 5 or 7 pass., $695.

Willys-Overland

TODAY'S SPECIALS.

1919 Willys Knight Coupe, like new..$2,250
1918 Willys Knight Limousine..... 1,975
1917 Willys Knight Coupe, refinished 1,175
Overland 5 pass. new paint..... 775
Overland 5 pass. mechanically fine.... 450
Overland 5 pass. Sedan, like new.... 1,250
Saxon light six touring, new tires.... 575

OPEN SUNDAY.

OVERLAND MOTOR CO.,
2419 Michigan-av. Calumet 4500.

BARGAINS IN USED CARS—
Oldsmobile Club, 8 cyl.
Oldsmobile Six, winter top.
Oldsmobile Six, latest model.
Oakland Six Touring, wire wheels.
Maxwell 1918 Touring, refinished.
Overland 1918 Touring, 85-4.
Chevrolet 1917 Touring, 4-90.
Overland 1919 Touring, 90.
Ford 1916 Coupe, starter.
Dodge 1916 Touring; needs repairs.
Overland, Model 90; needs repairs.
Chalmers 7 pass. 6-40, refinished.
Cash, Terms, or Trade.
3309 W. NORTH-AV.

AUBURN—ELGIN—MAXWELL.

1920 models; immediate delivery. The largest and best selection of used cars outside Michigan-av.; 35 real bargains, $300 to $1,800.
1917 Packard, 1917 Peer

AUTOMOBILES—GASOLINE.

Studebaker

USED CAR DEPT.

Beautiful Light Overland Roadster, just from our shops.

Light 4 cyl. Studebaker Coupe. This car is a bargain. Ideal for doctor.

1918 Series Studebaker, 4 cyl. touring, in very good condition.

Studebaker 6 cyl. 5 pass. Roadster. Very fine, rebuilt and repainted.

Small Chevrolet 5 pass. touring, in fine condition.

Overland 6 cyl. tour. New seat covers; beautiful condition. Red Seal Continental motor.

Seven pass. Studebaker, rebuilt and repainted, like new.

1917 Studebaker 4; fine shape. Special price, $475.

Late model Chandler Club Roadster; very fine condition.

1919 Series Oakland Sedan, practically new, fully equipped; five tires and extras.

Maxwell Roadster, run 3 months; extra tire; car like new.

Studebaker 7 pass. Sedan; thoroughly refinished.

Series 8 Franklin Berlin car, in beautiful condition; tires like new.

1918 Buick Roadster, like new.

1919 Buick Tour., practically new; all extras.

Marmon 7 pass. tour., like new.

1917 Jeffery tour.; wire wheels and extras; very fine condition.

Series 19 Studebaker Light 6 Touring, refinished.

Series 10 Studebaker Big 6 touring; refinished.

100 Point Kissel Tour., including beautiful sedan top, like new.

Studebaker 4 cyl., 5 pass. roadster, wire wheels, fine tires and many extras.

STUDEBAKER SALES CO.
OF CHICAGO,
21ST AND MICHIGAN-AV.

OUR BARGAINS.

1919 Marmon 34 tour., 7 pass.
1917 Marmon 34 tour., 7 pass.
1918 Two Cadillac tour., 7 pass.
1917 Cadillac tour., 5 pass.
1919 Franklin Sedan.
1917 Two Franklin Sedans.
1917 Franklin Brougham, 4 pass.
1918 Buick tour., 5 pass.
1918 Buick tour., 5 pass.
1918 Dodge tour., 5 pass.
1917 Dodge tour., 5 pass.
1917 Sixty, 4 pass.
1917 Jordan Limousine, like new.
1918 Packard Sedan, newly fin., perf. SNOW.
1920 Michigan. Cal. 868.

SIMPLEX SEDAN.

Have a specially built and equipped Sheffield-Simplex Sedan; 5 brand new tires, etc.; condition guaranteed; act quick if you want a real bargain in a high grade Sedan; no reasonable offer refused. Terms to suit or your car in trade or diamond.
JOSEPH G. GLASER,
Chicago's Largest Used Car Dealer.
1444-48 S. Michigan-av. Calumet 4214.

MITCHELL ROADSTER.

1918 model D-2-40 light 6 cyl., 2 pass. roadster, with original finish a beautiful light blue, French upholstery, 5 wire wheels, size 35-5 34-4 tires, spot light and bumper; exceptionally fine condition. Cash or terms.
KISSEL USED CAR DEPT.
50 E. 26th-st. Open Sunday. Collseum 8383.

FOR IMMEDIATE SALE.
PIERCE-ARROW TOURING

Seven passenger, 48 horse power, late model, perfect mechanical condition, paint like new, seat covers, extra tires, all good; within next 2 days. Address O 449, Tribune.

AUBURN BEAUTY SIX.

Continental Red Seal motor; 120 inch wheel base; genuine leather upholstery; a limited number for immediate delivery. Cash, terms, or trade.
MILWAUKEE-AV. MOTOR SALES CO.,
2040 Milwaukee-av. Armitage 3840.

VELIE LATEST MODEL

5 pass., 6 cyl. touring car in perfect condition; must sell; owner leaving city. Universal Garage, 4048 N. Clark-st.

STEARNS COUPE.

PAINTED MAROON AND BLACK, FINE UPHOLSTERY IN GOOD CONDITION; MUST BE SEEN TO BE APPRECIATED. BLACKSTONE 7000, 5200 LAKE PARK.

CADILLAC ROADSTER.

1916; type 53; wire wheels; tires fair; in good condition; $1,250.
SIMPLEX CO.,
2218 Michigan. Calumet 5720.

MOLINE KNIGHT M. K. 50, 7 PASS. SEDAN, unusual value for the conservative buyer who appreciates dependability and comfort; demonstration by appointment only. Address T 525, Tribune.

OVERLAND 5 PASS. MODEL 90; RUN less than 5,000 miles; special top; lock, steering wheel, and other extra equipment; not to be misused in any way. COLE, 1304 E. 47th-st.

BUICK 1918

5 passenger, 5 good tires, transmission lock and bumper. Original paint like new. Douglas 6749. O. B. BLAKE, 329 E. 39th-st.

SCRIPPS-BOOTH 3 PASS.

roadster; in good condition; very economical car; will sell at low figure.
2559 Mead. CALUMET 163.

HAYNES 1918 TOUR., 7 PASS.; RUN 6,500 miles; 5 cord tires, 2 bumpers, spotl., lock, 2 spare wheels; paint; passable for new. $748 E. Winchester-av. Pros. 4576.

1916 COLE ROADSTER.

5 wire wheels and tires, paint good, $550. Douglas 6749, 329 E. 39th-st.

FORD.

1917 Bargain. $350.
Tel. 817, DOYLE, 278 Linden-st. Winnetka.

LATE '17 HUP M. "N"; LIKE NEW; IN A-1 cond.; spot l., bumpers, rack and eng. cover; cheap for quick sale. 3753 Irving Park. Irving 6839.

FORD SEDAN, SPLENDID COND., EXCEPT. tires; must sell quick. Also 1918 Apperson, Haynes, and Saxon roadsters. Consider trade. H. Arrow Garage, 5633 Broadway. Edge. 2104.

CHEVROLET TOURING, LATE 1917 MODEL; in excellent condition; has many improvements; owner, purchasing larger car. Mr. Urban, Pellet Magneto Co., 25th and Wabash.

1ST $475 TAKES IT; LATE MODEL 5 PASS. touring car; A1 condition. This price is for quick sale only. Albany 1636. H. BACHLI.

1918 LIGHT TOUR. CAR, JUST OVERHAULED, new paint, tires in good cond. 1847 W. Van Buren-st. Phone West 2986.

7 PASS. HUDSON SUPER 6. 1ST CLASS condition; new cord tires, seat covers; reasonable. 114 Addison-st.

FOR SALE—1917 FORD, VERY REASONable, for cash; going west soon. See or write C. T. Marcus, 4522 Cottage Grove-av.; GRANT SIX TOURING, LATE MODEL; PERfect mech. condition; like new; small upkeep. 759 E. 39th-st. Drexel 9390.

FORD TOURING CAR, ALMOST NEW; $400. must be sold at once. 2046 Lawrence-av. Ravenswood 2470.

1919 LOCOMOBILE; REASONABLE OFFER will not be refused. Garage, Chase and Illinois-sts.

A FULL LINE OF USED BUICK CARS always on hand. JAMES LEVY MOTORS, Michigan-av. and 23d.

REO, 1914, TOURING; EX. COND.; WILL demonstrate; $165. Address S 600, Tribune.

FORD UNDERSLUNG ROADSTER, LIKE new; wire wheels; best cash offer or time to good party. 2232 Indiana-av., rear.

OLDSMOBILE CLUB ROADSTER, 8 CYL., 4 wire wheels and covers and extras; bargain; cash or terms. 3309 North-av.

FORD TOUR., LATE '17, GRAY & DAVIS 6-volt, 32-in. wheels; just overhauled. A. H. BYRNE, 1425 E. 53d-st. Hyde Park 4789.

STUDEBAKER, SERIES 19, LIGHT 6, MAroon; used very little. Bargain. 48 N. Lavergne-av. Austin 972.

OAKLAND 6 ROADSTER, MECHANICALLY O. K., good paint; $500 cash. Hyde Park 5683.

FORD, SLIGHTLY USED. RUN 75 MILES; driving can take you home. WHALEN, 2443 S. Michigan. Calumet 7340.

PREMIER 7 PASS. A1 CONDITION; 2 EXtra tires, other extras; cash or trade; $550; real bargain. 3418 Chicago-av.

RAMBLER COUPE FOR SALE, EXC. COND.; bargain. 2629 N. Washtenaw-av. Humboldt 3270.

FOR SALE—DODGE COUPE, INTERCHANGEable tops, like new. Inquire 4240 Greenview.

MERCER RACEABOUT, T-HEAD, OVERhauled and newly painted; bargain. 2317 Michigan-av.

FOR SALE—STANLEY STEAMER, 1917, perfect condition. Rogers Park 1462, between 8 and 4.

BRISCOE ROADSTER; PERFECT CONDItion; 2157 Cleveland-av. Lincoln 3859.

6 PASS. TOURING; FULLY EQUIPPED; CHEAP. 1465 Roscoe-st. Phone Wilson 3063.

FOR SALE—1917 REO, GOOD CONDITION, bargain. Harry Reiser, 324 Sherman-st.

ABBOTT TOURING; 1ST CLASS COND.; $30. 50 E. Chestnut-st.

HAYNES-LIMOUSINE FOR LIVERY; BEST condition; bargain. 200 S. Ashland-blvd.

1918 FORD COUPE FOR SALE CHEAP. INquire 1034 S. Clinton Wabash 2404.

BARGAIN—5 PASS. 4 CYL. CAR; BOSCH magneto; $300. 3803 Montrose-av.

5 PASSENGER JEFFERY, REAL MOTOR, cheap for cash. 1691 Montrose-av.

1919 FORD TOURING CAR, EXCELLENT condition; easy terms. 6906 S. Racine.

$415; CHEVROLET BABY GRAND; EXcellent condition; new tires, Pullman 842.

TAXICABS WITH METER; AT SHAPE; $600. 1047 Lawrence-av. Edgewater 1701.

FORD COUPE; NEW TIRES, BATTERY; $275. Ph. Burnside 2732. 9637 Prairie-av.

AUTOMOBILES—GASOLINE.

SPECIAL BARGAINS

Cadillac 8, late series, type 57 Victoria. Has been thoroughly renewed and refinished in our own shops; has many extras, including nearly new set of cord tires; can hardly be told from new. Special price.....$3,500

Cadillac 8 type 55 Victoria 4 passenger coupe; this car can hardly be told from new; is upholstered in beautiful wick cord; has many extras, including spare tires, bumper, etc. Special price.....$2,900

Cadillac 8 type 53 coupe; in most excellent mechanical condition; paint and tires exceptionally fine; this car has had remarkably low mileage and excellent care. Special price for this sale.....$1,750

Oldsmobile, 6 cylinder, 4 passenger coupe, model 37; tires and mechanical condition could not be better; a light 4 pass. type latest series with 5 wire wheels and many other extras. Special price.....$1,450

Nash Sedan light 6 cylinder late model car. Can hardly be told from new; has many extras, including two bumpers, heater, corduroy seat covers, and extra tires; this car has had very little mileage and would easily pass for a new automobile. Special price for this sale.....$1,750

Hudson Super-Six series H Sedan; tires, paint, and mechanical condition exceptionally fine; upholstered in gray wick cord; has many extras. Special price.....$1,300

Hudson Super-Six series H 3 passenger cabriolet; in fine condition throughout; upholstered in leather. Bargain at our price of $1,250

All models in renewed Cadillacs are available for early delivery.

Let us send you a detailed description of the car that interests you.

If the car you are looking for is not among the above, we shall be glad to let you know what we have on hand to fill your wants.

CADILLAC
MOTOR CAR CO.
2301 Michigan-av. Calumet 4841.

Hubbard & Keenan

1917 D 45 Buick, $875.
1917 Oakland touring, $650.
1917 Ford touring, $375.
1916 Saxon 3 pass. (like new), $225.
1916 Willys-Knight, $750.
Also many others, your car in trade or liberal terms.
5951-59 S. Halsted-st. Ph. Englewood 170.

Stearns Knight
$1,000.

Classy sport model, 6 cyl. touring; excellent condition. Individual fenders, disk wheels, seat covers, bumper, spotlight; 2 extra tires and other equipment. Must sell at once. Phone Blvd. 2434. H. O. WINNEGGE, 257 W. 48th-pl.

USED CAR "SNAPS."

1918 Elgin Touring; like new.
1918 Buick Touring.
1917 Chevrolet Roadster.
1917 Overland Touring.
1918 Chevrolet Sedan.
Terms if desired.
Easy terms—if desired.
SOUTH SIDE AUTO SALES CO., INC.,
1315 E. 53d-st.
Open Sundays and Evenings.

Cadillac 4 Pass.

Coupe Victoria, Model 57; almost a new car.
HARRIS & RODGERS,
1424-26 Michigan-av. Calumet 2215.

1918 Stutz Rdst.

Special finish; a very high class car.
HARRIS & RODGERS,
1424-26 Michigan-av. Calumet 2215.

HAYNES '18 SEDAN.

This car used but little and looks like new. Cord tires and extra new tire, bumper, etc. A rare value at our sale price.
BIRD-SYKES CO.,
2215 Michigan-av.

PACKARD TWIN SIX

7 passenger touring car, in very fine condition. Low mileage, all boulevard running. New cord tires, extra. Paint very good. An exceptional car at a reasonable price. Call owner at 1817 Peoples Gas Bldg. Harrison 2802.

1918 DODGE

Touring car, a bargain for $850; completely equipped. Call Sunday morning, between 6 and 12. 2131 N. Clark-st.

JORDAN SPORT MARINE,

1919 4 passenger; wire wheels; many extras; car just like brand new; will sacrifice; your car in trade or terms arranged. HUBBARD & KEENAN, 5955 S. Halsted. Englewood 170.

PAIGE SEDAN 1918.

5 tires, 5 wire wheels, car mechanically perfect. Car cannot be told from new. Doug. 6749. E. C. LESTER, 329 E. 39th-st;

CHALMERS TOURING,

1917 light 6 cylinder; just overhauled and painted; new tires.
2522 MICH.-AV. CAL. 163.

CHUMMY OLDSMOBILE, 1917, FOR SALE, $800, and ½ ton Corliss truck, 1918, with delivery body, for sale at $650. Phone Sedgwick 1401.

1919 OLDSMOBILE 8, 7 PASS., WINTERsum. tops, power pump, ful. equ., run 700 miles, will new; sell cash $1,750. VALENTINE, Boul. 2681. 3407 Morgan.

JEFFERY SEDAN, LATE MODEL; A1 CONdition; fine paint and tires; many extras; must be sold at once; $900, or best cash offer. 420 E. 63d-st.

1918 CHANDLER CHUMMY ROADSTER; new seat covers and paint, and in the best of condition; $1,200. H. BURNS, 6130 South Park-av. Kenwood 9205.

IMMEDIATE DELIVERY ON COLUMBIA sixes and Elgin sixes. Also second hand Dodge coupe, 1st class condition, $900. Northwest Oakland Sales Co., 2554 Milwaukee-av.;

LOCO. SPEEDSTER BUCKET SEATS, NEW paint, yellow black stripe, good condition; bargain; $500 cash. Lake View 9661 or H. & H. Garage, Broadway and Waveland.

MARMON MODEL 34.

7 pass., new cord tires, mechanical condition good. 4022 N. Kedzie. Irving 1045.

BUICK 5 PASS., $925; ALSO OVERLAND model 90 sedan, $1,000; elec. starter. CARLSON, 3907 Sheridan-rd. 1st. Well. 5745.

CHASSIS FOR SALE—RED SEAL CONTInental motor. Call Sunday. 516 Grant-pl. Irving 6622.

FORD TOURING CAR; READY TO USE; good tires; price reasonable. 3454 Palmer-st. Humboldt Park 1929.

STUDEBAKER, 1915 SERIES, 6 CYL., 7 pass.; good paint and tires; mechanically perfect; $550. 6729 Stony Island-av.

DODGE TOURING, JUST REPAINTED, overhauled and new top; A1 shape; 5 good tires. 449 E. 48th-pl., 1st apt.

CADILLAC 5 PASS. VERY GOOD CONDItion; 5 good cord tires; very cheap. 742 East 39th-st. Tel. Oak 2600.

CHANDLER '17 TOUR. NEW GYPSY TOP, new cord tires, many extras, like brand new; bargain for cash. Blackstone 1440 eves.

MERCER 4 PASS. SPORT-ABOUT; T-HEAD type, 4 new tires; excellent condition throughout. 2317 Michigan-av.

1918 ELGIN TOURING—TIRES AND FINish like new; mechanically O. K.; $375 down, balance terms. 1115 E. 63d-st.

FOR SALE—HUDSON 6-40 CABRIOLET; newly painted; excellent condition; $1,000. Address J 534, Tribune.

CHEVROLET BABY GRAND TOUR., EXcel. mech. cond. and otherwise; a good family car; must sac. $450. 3250 Fulton-st.

1918 SCRIPPS BOOTH—GOOD CONDITION; run 2,300 miles; $300 down, rest to pay. 708 W. 63d-st. Open evenings.

STUDEBAKER, LATE MODEL, 7 PASS., newly painted; well equipped; will demonstrate. Call 5609 Carpenter-st., or phone Norwood 1067.

STUDEBAKER, 1917, 7 PASS.; PERFECT condition; bargain. Call after 10 a. m. McGRADY, 815 W. 58th-st. Englewood 716.

PACKARD SIX STARTER, GOOD CONDITION; cheap. MONTROSE GARAGE, Montecello 1515.

MAXWELL 5 PASS. TOUR., EXC. COND. and appearance, fully equipped; $500. Call after 5 p. m. or Sunday, 1641 S. Trumbull.

1918 FORD ROADSTER, EQUIPPED GOOD; rear cord tires, fine. Inq. The Maryland Garage, cor. E. 55th-st. and Maryland-av.

1917 FORD TOURING CAR, DEMO. WHEELS and many extras. 2320 W. 50th-pl. Republic 2280.

5 PASS. TOUR. CAR, '17 MODEL; A1 COND.; $475. Call after 7 p. m. Ask for Frank Holsten, 2603 W. North-av.

WILLYS KNIGHT TOUR.; EXCELlent running condition; must sell; sacrifice for cash. Call Belmont 8270.

FORD 1916 IN GOOD RUNNING ORDER. bargain. 2038 Stave-st. Armitage 4708.

NEW FORDS.
Phone MURRAY, Midway 7486.

1918 FORD TOURING; IN EXCELLENT condition; 7011 Stony Island-av.

WILLYS-KNIGHT COUPE—1917; 4 PASS., very fine mech. cond. Sunnyside 3267.

NASH CHUMMY ROADSTER, GOOD CONDItion, at a bargain. 1133 Lawrence-av.

MERCER 4 PASS. 22-72. WIRE WHEELS, must sell; bargain. 435 Plymouth-ct.

1916 FRANKLIN SERIES 9, LIKE NEW. cord tires; make offer. 435 Plymouth-ct.

1917 SCUTZ SPORT, WIRE WHEELS, CORD tires; make offer. 435 Plymouth-ct.

1916 FORD TOUR., A1 MECH. COND. BARGain. Open eves. 1739 Madison-st.

LATE MODEL FORD COUPE; ELEC. LGTS. starter; new cord. 1739 Madison-st.

1917 FORD TOUR., A1 COND.; FULLY equipped. $350. Cash or time. 1739 Madison.

BUICK 6 1917 TOURING, $800. OWNER. Call Rav. 9731 until 7 p. m.

AUTOMOBILES—GASOLINE.

PACKARD

Packard 3-25 Twin Six Phaeton. Looks and is like new. Guaranteed and completely equipped.

Packard 2-25 Twin Six 7-pass. Brougham. This outfit is equipped with special body and fender and presents the appearance of the latest model Packard. Practically new cord tires all around. Newly painted and guaranteed.

Packard 5-48 2 pass. Roadster, in A1 mechanical condition. Complete equipment, including Westinghouse shock absorbers. Powerful, reliable, and a good buy at our price.

Packard 3-38 7 passenger Touring car in excellent coach and mechanical shape. Very good cord tires all around, 2 extra and complete equipment.

1919 McFarlan 7 passenger touring car. Mileage is very low and outfit is practically new. Equipped with five disteel wheels and cord tires all around

Locomobile 7 passenger touring car, with Victoria top. In excellent mechanical condition and newly painted. Very good tires and complete equipt.

1917 Locomobile 38 7 pass. touring car, beautifully repainted and perfect mechanically. Fine cord tires all around, seat covers and complete equipment.

1917 Grant 6, 5 pass. Toursedan, in very good mechanical condition and completely equipped. Practically new cord tires all around and one spare. A car that is comfortable for year 'round service and economical to maintain.

Overland 2 pass. roadster in very good mechanical condition and with complete equipment, including 2 new tires.

Chevrolet 5 passenger touring car, complete with winter top. Good mechanically. A car that is nice running and costs little to operate.

And many others. Ask for complete Bulletin.

PACKARD EXCHANGED CAR DIVISION,
Michigan-av. at 24th-st. Phone Calumet 7400.

PACKARD 3-38 7 PASSENger; new 37x5 tires; one extra; 3 extra rims; 2 touring trucks; motor completely overhauled; new valve pins; rollers; wrist pins and bushings; mileage, 30,000; price $1,500 cash. Call Randolph 4250 Monday.

STEARNS KNIGHT, NASH SIX, AND DODGE BROS.
USED CARS.

1918 Dodge, 7 pass. tour.
1917 Dodge, 5 pass. tour.
1916 Dodge, 5 pass. tour.
1918 Nash, 5 pass. tour.
1918 Nash, 4 pass. chummy roadster.
1919 Stearns Knight, 4 cyl., 5 pass. tour.
1917 Stearns Knight, 4 cyl., 7 pass. tour.
1917 Stearns Knight, 4 cyl., 4 pass., chummy roadster.
1916 Stearns Knight, 4 cyl., 5 pass. tour.
MADISON MOTOR CO.,
810 Madison-st., Oak Park.
Ph. Oak Park 5000.

KISSEL SEDAN.

Model 6-42 full 7-pass. overhauled and refinished a beautiful brown; 34x4½ tires, two Goodyear cord, leather upholstery, also summer top and windshield. This car is in exceptionally fine condition and a real bargain; cash, terms, or small car in trade.
HARRY P. BRANSTETTER,
50 E. 26th-st. Open Sunday. Collseum 8383.

BIG BARGAIN.

FORD 1918 ROADSTER.
FORD 1915 ROAD TER.
FORD DELIVERY PANEL TOP.
CHALMERS TOURING CAR.
ALL IN PERFECT MECH. COND. SEE US BEFORE BUYING USED CAR. MICH. SALES CO., 40 E. 22d-st.

1917 OAKLAND TOURING.

Completely overhauled, repainted dark blue, with new cream wheels; is best looking, most economical car in Chicago. Also 1918 Maxwell tour., repainted maroon. Immediate delivery. Inq. evening and Sunday.
CHICAGO OAKLAND CO.,
2426 Michigan-av.

OVERLAND COUPE,

recently refinished Bordeaux blue, 4 cyl., 3 pass., leather upholstery, electric starter and lights, 33x4 tires. This is the model 69 and is in excellent condition. Had the best of care by former owner. For quick sale only $400
JOHN C. SHEA.
50 E. 26th-st. Open Sunday. Collseum 8383.

JEFFERY TOURING,

7 pass.; new tires; paint excellent; car run less than 7,000 miles. This is exceptional used car.
2232 MICH.-AV. CAL. 163.

1918 OVERLAND—1918.

Model 85; exact, new; 6 cyl., 5 pass. Has Continental motor, wire wheels, cord tires, etc.; $1,075, or offer; terms or trade. Phone Kenwood 69.

BARGAIN.

5 pass., 1918 model, Continental 6 cylinder motor; seat covers, winter top, and extras; $950 spot cash. Phone Riverside 1178.

CADILLAC, MODEL 55, COMPLETELY overhauled, repainted; new top; 6 fine tires; immediate delivery; no trades considered. L. L. CARLTON, 7333 Williams-st., River Forest 7100, River Forest, Ill.

PACKARD 1-35 7 PASSENGER TOURING, rebuilt this spring and guaranteed as new; bargain for immediate sale. Owner leaving city. Call Drexel 661. Twentieth Century Garage. Ask for Al. Johnson.

CADILLAC 53,

6 cyl. touring in perfect cond.; new cord tires. Wellington 10481.

HUDSON SUPER-SIX, LIKE NEW; 5 NEW nonskid tires, bumper, cutout, etc.; excellent condition throughout. Price reasonable. Call 3843 Addison-st. MR. MARSHALL.

1917 MAXWELL 1917.

$385 takes 6 cyl. 5 pass. Maxwell touring; good cond.; extras. Phone Kenwood 69.

ROAMER 4 PASS. SPORT MODEL; TOP, side curtains, 5 wire wheels, extras; A1 mech. cond. Union Park Garage, 1625 W. Lake-st.

1918 BUICK TOURING, E-45, 6 CYLINDER, 5 passenger. Splendid mechanical condition, extra tire. 4341 Indiana-av. Drexel 6529.

CHANDLER LIGHT 6 TOURING; MECHANical condition 100%; beautiful car; $1,020; Edgewater 440.

1918 JACKSON, ONE YEAR OLD, NORTHway motor; looks and runs like new; $750, or about 5% of cost. Car at 5231 Cottage Grove-av., before noon or evenings.

7 PASS. KING TOURING CAR; FINE shape; seat covers; heater; winter top, etc.; $850. Call Monday, 4300 Grand-blvd.

OWNER SACRIFICE; 5-54 HUDSON, 7 PASS. tour.; A1 cond.; $450. 4313 Greenwood-av., 1st apt.

CHALMERS MASTER SIX TOUR. FOR SALE at a bargain, Garage, rear of 523 Deming-pl.

1916 FORD TOURING EQUIPPED WITH Bosch magneto, Gray & Davis generator, other extras. Tel. Rog. 9834.

REO ROADSTER '16, EXCELLENT CONDItion, fully equipped, good tires, battery, etc. Bargain. Monticello 8846.

FAIGE 7 PASS. MODEL 6-51; EXCELLENT cond.; extra tire, seat covers, reas. Hyde Park 2618.

MODEL 53, 8 CYL. CADILLAC, 7 PASS.; perfect mech. shape; 5 new tires. MR. MADICK 4623 Washington-blvd.

$290 TAKES FORD ROADSTER WITH WIN ter top, newly painted; in good running order. GLENN E. HOLMES, 30 E. Lake-st.

$290 TAKES FORD WITH SPECIAL COUPE body; newly painted and in good order; a real snap. GLENN E. HOLMES, 30 E. Lake.

HUDSON CAR, MODEL 654, FIRST CLASS condition; 5 good tires; no dealers. Ph. Rogers Park 3771.

OVERLAND, MODEL 79, RUN 8,000 MI.; new paint; must sac. $450. 3250 Fulton-st.

1927 N. Central Park-av.

BEFORE BUYING A NEW OR USED CAR see Apperson Motor Co., 3300 Indiana, Doug. 2000. Open Sunday.

$295 BUYS OVERLAND 5 PASS. LATE model 81. 6 tires. 1017 N. Kedvale-av. Albany 8488.

MAXWELL TOUR., NEW WILLARD BATtery; $500; excel. cond. Ph. Hyde Park 5683.

DODGE 1918 TOURING, A1 COND., EXTRAS. $800. To be seen at 2240 Calumet-av., rear. Phone Cal. 482.

PAIGE 1917 FAIRFIELD 7 PASS. TOURing, fine condition, $900 cash or terms. 347 E. Garfield-blvd. West 842.

CADILLAC MERLIN LIMOUSINE, MODEL 51, 8 cylinder, fine condition. $1,500 cash or terms. 347 E. Garfield-blvd. West. 842.

BUICK 1918 45 LIGHT 6 CYLINDER TOURing, fine condition, $900 cash or terms. 347 E. Garfield-blvd. West. 842.

DODGE TOUR., EARLY 1917, FINE CONDItion; must be sold at once. Call 6754 Prairie-av.

FOR SALE—HUDSON 6-40; A1 CONDITION; good tires; 5 extra; Indiana Ave. Garage, 3342 Indiana-av. Ph. Doctor 8357.

NEW MEDIUM WEIGHT 4 CYLINDER town car at a sacrifice. 2317 S. Michigan-av.

REO 1916 5 PASS. SPLENDID CONDITION, bargain. Stewart 4387. 7739 Peoria.

REO—MUST SACRIFICE.
Lincoln 3834.

OVERLAND, 1917—EXCEL. COND.; VERY reas. 2411 Milwaukee-av. Armitage 1269.

FOR SALE—CHEAP, D-25 4 PASS. TOUR. Buick car. Frank Penge, 2821 N. Robey-st.

BUICK BARGAIN, 1918, A1 CONDITION. 2101 W. Jackson-blvd. West 2062.

FOR SALE, 1918 BUICK LITTLE SIX. Good condition. 3752 Grand-blvd. 2d.

1918 CROW ELKHART CHUMMY, 5 WIRE wheels, extras, Columbus 4966.

DORT 4 CYL. 5 PASS.; LOOKS LIKE NEW; A No. 1 cond.; extras; $385. Belmont 2087.

FORD TOUR., '18. DEMOUNT. RIMS, starter, lenny lock; barg. 2552 Seminary-av.

'17 FORD SPEED TRK. $250, OR BEST OFfer. Irving 5035.

FORD, 1918; MCST ALL FER. COND.; fully equipped; $375. Albany 670.

AUTOMOBILES—GASOLINE.

Nearly New Values

In slightly used, late model, high grade cars that are unparalleled as to condition or price. Every car a bargain.

1919 Stutz, 6 passenger.
1918 Stutz, 4 passenger.
1918 Stutz Roadster.
1917 Stutz, 6 passenger.
1918 Cadillac 57 Touring.
1917 Cadillac 55 Phaeton, 4 passenger.
1917 Cadillac 55 Touring, 7 passenger.
1918 Chandler Sedan.
1918 Chandler Dispatch, Sport Model.
1917 Chandler Chummy Roadster.
1917 Hudson Touring, 7 passenger.
1917 Hudson, Sport Model.
1918 Jordan, Sport Model.
1917 Jordan, Sport Model.
1917 Packard 2-35 Touring.
1918 National Touring.
1917 National Touring.
1918 Mercer, Series 4, Touring.
1919 Maxwell Touring.
1917 Oakland Roadster.

Over fifty other Packards, Cadillacs, Mercers, Franklins, Stutzes, Pierce-Arrows, Roamers, Marmons, etc., in both open and closed models. Every car like new in every detail.

GREER USED CARS EQUAL NEW CARS IN EVERYTHING BUT THE PRICE.

GREER USED CAR SALON,
2437-39 Michigan-av. Calumet 4600.
Open Evenings and Sunday.

COLUMBIA NEW SIX.
Immediate Delivery.

1916 Haynes 5 pass.; dandy $850
1919 Haynes 4 pass., 4 doors. Demonstrator.
1918 Nash speedster; classy car.....$1,000
1917 Overland, 6 cyl., 7 pass.; fine.... 650
1917 Westcott 6, 7 pass., new tires.. 900
1918 Buick, 4 cyl., 5 pass.; varnished 425
1917 Monroe, 2 pass.; new tires..... 325
1917 Carroll, 7 pass.; starter..... 300
1917 Oakland, 5 pass.; overhauled... 750
1918 Velie 7 pass.; cord tires..... 1,000
1918 Scripps-Booth demonstrator.
1917 Scripps-Booth 5 pass. coupe..... 650
1917 Reo, 6 cyl., 7 pass..... 875
TERMS OR EXCHANGE.
4018 Washington-blvd. Austin 903.

REBUILT PAIGES.

We have a good line of 5 and 7 passenger Paige motor cars, Sedans and touring.

Haynes '17 sedan.
Haynes '17 sedan.
Kissel '17 Touring.
Overland '16 roadster.
Oldsmobile '17 touring.
Hudson '16 Cabriolet.
Studebaker '16 roadster.
Willys '17 touring.
Cole '14 touring.
AND MANY OTHERS.

BIRD-SYKES CO.,
2215 Michigan-av. Calumet 6060.

BUICK BARGAINS

1918 Buick, model E-46, coupe; $1,550.
1918 Buick, model E-45, cyl., four.; $1,150.
1918 Buick, Model E-44, 6 cyl., roadster; $1,150.
1918 Buick, Model E-34, 4 cyl., roadster; $650.

NORTH SIDE BUICK SALES,
924 SHERIDAN-RD.
LAKE VIEW 6901.

CADILLAC VICTORIA.

Type 57; late series; 4 pass., with Westinghouse shock absorber; velour upholstering in perfect condition; all good tires; a bargain; $3,850.
SIMPLEX CO.,
2216 Michigan. Calumet 5720.

KISSEL SEDAN.

1917 Kissel 100-pt. six all year sedan refinished light gray, with black fenders and top. Goodyear cord tires, 32x4 striped brown velour upholstery; also summer top. Car in fine mechanical condition. Cash, terms, or small car in trade.
KISSEL USED CAR DEPT.....$1,450
50 E. 26th-st. Open Sunday. Collseum 8383.

OWEN MAGNETIC,

equipped with 5 wire wheels, all cord tires. This car was traded in on a 1920 Detroit Electric. Will sell at one-third original price.
DETROIT ELECTRIC CAR COMPANY,
2416 Michigan-av. Phone Calumet 4789

THE LATEST IN FORDS; SEE IT RIGHT IN it. McIntyre 7 pass. Ford, new '19 model or will remodel your old Ford. 18 inches longer, one man top. Gypsy curtain, bevel plate oval, rear nickel light, trims. 5754 Wentworth-av. Pk. Normal 612.

TAXICABS—5 ALMOST NEW, RUN LESS than 5,000 miles; Bosch magneto, left hand steer, center control; high grade construction; cost $2,000 each; $1,000 takes them. Edgewater Garage, 5120 Broadway, Edge. 2304.

HUDSON SUPER SIX

7 pass. sedan; motor overhauled; good tires; car run very little.
2232 MICH.-AV. CALUMET 163.

MAXWELL TOURING.

Must dispose immediately; cheap for cash; good tires, exc. running condition. 3253 Sheffield-av. Graceland 8548.

LATE 1917 CHRYSLER-BOOTH 5 PASS. roadster; mechanically perfect; 5 wire wheels and nearly new tires; cannot be distinguished from new car. Call Sunday, 6233 N. Hermitage-av.

JEFFERY CAR FOR SALE—AI CONDITION. $450 cash. Also Maxwell 5 pass. car; private party. Call at 7333 Luella-av. South Chicago 8503.

DODGE TOURING CAR, LATE 1917, NEW. ly finished, oversized tires, 1 spare, neutral lock, bumpers and cutout; in A1 condition. $795. Monroe 4051.

SPECIAL MODEL PAIGE CAR, CONVERTIble 4 pass. and roadster, 51 h. p., run less than 7,000 miles; 4 practically new tires; nifest cond. Call after 6 p. m. 1579 Blue Island-av.

FOR SALE—ROADSTER, PACKARD TYPE, exceptional bargain; must sell. Call Sunday before noon, or after 6 p. m., evenings. Belmont 11564. 3231 Altgeld.

CADILLAC CLASSY YELLOW SPEEDSTER, good paint and tires, elec. lights; car in good cond.; $385 or will take small car. Call after 5 p. m. 2015 Ashland-av.

MITCHELL SEDAN, 7 PASS., MODEL C-42; car looks almost new; tires A-1 condition; will sacrifice if taken at once. Call Sunday, or 3044 S. 59th-ct. Cer. 58.

1918 OVERLAND 4 CYL. TOUR.; NEARLY new; motor is in A1 cond.; good tires; will sell to best offer; see this bargain, 5417 S. Ashland.

BUICK ROADSTER, NEWLY PAINTED, EXcellent mechanically, $590 cash. 1004 Diversey-parkway.

CHANDLER FOR SALE — MECHANICAL condition 100%; beautiful car; $1,150. 2650 W. 24th-st. Rockwell 3236.

LATE 1917 FORD, GRAY & DAVIS START. Bosch magneto, Gray & Davis generator, other extras. Tel. Rog. 9834.

FORD TOUR.—LATE; $375. NORMAN, 410 Rush. Maj. 3047 or Linc. 1693 after 6.

FORD TOUR., '18—LIKE NEW; NAT. WOOD spoke wheels, extras; $150 down, bal. 1 yr. Day and eve., 7016 Went.-av.

FOR SALE—PIERCE-ARROW LITTLE 38, in first class condition. Apply 1629 W. Madison-st. Rockwell 2.

DODGE TOURING; LIKE NEW; PERFECT motor; new tires; $750 cash. Owner. No dealers. Prospect 3271. 6530 S. Oakley.

MERCER RACER, VERY FAST, SPECIAL body; newly painted and in good order; a real snap. GLENN E. HOLMES, 30 E. Lake.

HUDSON CAR, MODEL 654, FIRST CLASS condition; 5 good tires; no dealers. Ph. Rogers Park 3771.

OVERLAND, MODEL 79, RUN 8,000 MI.; new paint; must sac. $450. 3250 Fulton-st.

1927 N. Central Park-av.

BEFORE BUYING A NEW OR USED CAR see Apperson Motor Co., 3300 Indiana, Doug. 2000. Open Sunday.

$295 BUYS OVERLAND 5 PASS. LATE model 81. 6 tires. 1017 N. Kedvale-av. Albany 8488.

MAXWELL TOUR., NEW WILLARD BATtery; $500; excel. cond. Ph. Hyde Park 5683.

DODGE 1918 TOURING, A1 COND., EXTRAS. $800. To be seen at 2240 Calumet-av., rear. Phone Cal. 482.

PAIGE 1917 FAIRFIELD 7 PASS. TOURing, fine condition, $900 cash or terms. 347 E. Garfield-blvd. West 842.

CADILLAC MERLIN LIMOUSINE, MODEL 51, 8 cylinder, fine condition. $1,500 cash or terms. 347 E. Garfield-blvd. West. 842.

BUICK 1918 45 LIGHT 6 CYLINDER TOURing, fine condition, $900 cash or terms. 347 E. Garfield-blvd. West. 842.

DODGE TOUR., EARLY 1917, FINE CONDItion; must be sold at once. Call 6754 Prairie-av.

FOR SALE—HUDSON 6-40; A1 CONDITION; good tires; 5 extra; Indiana Ave. Garage, 3342 Indiana-av. Ph. Doctor 8357.

NEW MEDIUM WEIGHT 4 CYLINDER town car at a sacrifice. 2317 S. Michigan-av.

REO 1916 5 PASS. SPLENDID CONDITION, bargain. Stewart 4387. 7739 Peoria.

REO—MUST SACRIFICE.

AUTOMOBILES—GASOLINE.

MITCHELL

Used and Rebuilt Car Dept.

1918 Mitchell Club Roadster, 6 cyl. 5 pass.; fully equipped; 5 tires....$1,250

1917 Mitchell, 6 cyl. 7 pass.; rebuilt, new tires, seat covers, plate glass in rear curtains, gypsy sides.....$1,250

1918 Paige light six, 5 pass., in excellent mechanical condition; finish and tires good .....$ 900

1916 Chalmers light 6 cyl., 5 pass. touring, rebuilt, refinished, new top.$ 650

1918 Oakland light 6 cyl., 5 pass.; rebuilt and refinished; like new.....$ 900

Locomobile Club Roadster, 4 cyl., elec. starter, good mechanically .....$ 750

Every car fully equipped and guaranteed.

REASONABLE TERMS.

WILLARD McALLISTER, Mgr.,
2038 Michigan-av. Tel. Cal. 1439.

NEW CARS FOR IMMEDIATE SALE.

Ford delivery, $300.
Chevrolet 490 tour., $525.
Chevrolet Baby Grand, $375.
Chevrolet roadster, $450.

CHEVROLET MOTOR CO.,
2612 Michigan.
Open Sunday and evenings.

PACKARD 3-38

7 pass. touring car; 6 new cord tires; good paint; A1 mechanically.

7643 S. Halsted.

BARGAIN—THESE CARS HAVE BEEN left with us for sale: 1917 Oldsmobile Eight, Model 44, 5 pass.; 5 new tires; new paint, top and curains; first class; mechanically perfect; tools and spot light; run only 6,000 miles. Studebaker Six, 7 pass.; good condition; worth $700, for $450. Overland 85, 5 pass.; runs fine; electric starter and lights; $325. These cars are ready for demonstration. 6250 Vernon-av. Wentworth 3183.

HUDSON SUPER SIX 4 pass. coupe, latest model; run 8,000 miles; fine condition. Phone Coliseum 7613. 2534 Michigan-av.

1919 OAKLAND,

5 pass., just taken in trade. Like new throughout. Here is a new car with every economical, desirable feature that may be had for immediate delivery. $1,000 cash; trades considered. May be seen today. Speedway Garage, Ken. 770, 4712 Indiana-av.

Biddle Four Passenger.

This snappy and attractive car is in excellent condition throughout and complete with new tires, tubes, shock absorbers, starter and paint. Beautiful finish and price that will interest you. 6062 N. Hermitage-av. Raymond 4278.

MAXWELL CABRIOLET,

1917, 3 pass., 2 cars in one, top lets down; glass sides disappear; fine mechanically; just refinished. Many extras. $750 cash; trades considered. May be seen today. Speedway Garage, Ken. 770, 4712 Indiana-av.

1915 BUICK BIG 6.
1916 BUICK SMALL 6.
1916 FORD ROADSTER.
CHEESE CARS IN A1 COND.; ALL BARGAINS.
SILVER BEACH GARAGE,
6344 Broadway. Sheridan 6141

FIVE PASS. 6 V. TOURING CAR, ELECtric air gear shift, self-starter; car in excellent mechanical condition; must sell on account of owner's health. Tel. Hyde Park 4579.

17 CHANDLER CHUMMY, IN PERFECT condition, newly painted, wire wheels, practically new tires; unusual bargain; must be seen Sunday. Apply at garage, 4051 Drexel-blvd. Phone Drexel 5.

WILLYS KNIGHT COUPE.

1917, in perfect cond.; good tires. Call NELSON, Rogers Park 254, or Evanston 6642.

1918 OAKLAND, NEW TIRES, BUMPER, spotlight, tire and radiator covers, Perry wheel chains, and tool box on running board. Complete in every respect. Phone Superior 1009.

$400 TAKES MY 7 PASSENGER ROADster, A1 condition, must be sold immediately. 5111 Monticello-av. 2d. Ph. Monticello 3805.

MARMON 34,

7 pass., run 12,000 mi. Must be seen to be appreciated. $2,650. 439 N. Clark.

BUICK ROADSTER, GOOD RUNNING OR used tires and tires and paint; $275. Call Sunday or leave answer. 5923 S. Wabash. Englewood 5740.

FORD SEDAN, JUST OVERHAULED. FIVE wire wheels, good tires, starter, spotlight, many extras; motor in excellent condition; $700. Phone Lake View 6613.

TOURING BABY GRAND, IN SPLENDID shape; must sell; will demonstrate; this is an extremely good car. 1011 N. Wood st. 2d flat, rear.

PAIGE LIGHT 6, LIKE A NEW CAR; SEAT covers, lock, spotlight, bumper, and other extras; great bargain; $975. 5308 Broadway. Edge. 440.

BUICK RACING SPEEDSTER, 5 WIRE wheels, Hart absorbers, excel. tires, electric, must sell; cheap. H. JOHNSON, 1701 Otto-st. L. V. 1977.

HAYNES 5 PASS. TOUR. 1915 MODEL; A1 condition, $375. Maxwell roadster; like new; many extras, $475. BURDICK, 5540 Harper-av. Midway 949.

FOR SALE—JEFFERY, LIGHT 6; NEWLY painted; new tires; perfect running order; must be seen to be appreciated. Call at 6607 Stockdale-av. or Ph. Hyde Park 4906.

FORD ROADSTER, 1917, GOOD CONDITION, 4 new tires and 2 spares; best offer takes it; no reasonable offer refused. 1907 N. Sheffield-av. Mr. Hauser.

OWEN MAGNETIC 7 PASSENGER TOURing car, 1917 model; perfect condition; $2,500; no dealers. 924 Hyde Park-blvd. 2d floor. Phone Drexel 8151.

CADILLAC TOUR., 1913; EXCELLENT MEchanical condition; new batteries; tires in good condition; exceptional bargain; will demonstrate. Address C 351, Tribune.

CHEVROLET 490 TOUR., 1918; EXCELLENT condition; price $450. Call Sun. Wentworth 3218. 5912 South Park-av.

FOR SALE — 7 PASS. COLE TOURING CAR, latest model, perfect condition. EDWARD J. GOEBEL, 116 E. 32d-st. Douglas 5652.

PAIGE, 5 PASSENGER, FOR SALE; IN good condition; like new. 4916 Hutchinson-st.

MOTOR TRUCKS TO RENT & WTD.

HARVEY TRUCKS, ANY SIZE, FOR RENT or sale; dump trucks on hand; repairing all kinds; service stations all parts of the city. Phone Drexel 9000. WORKS, Harvey, Ill.

MOTOR TRUCKS TO RENT—BY DAY, WK. or year to responsible firm; 1, 2 & 4 ton; service guaranteed. D. F. McKEOWN Motor Transportation, U. S. Yards. Pros. 3637-4824.

PANTEX—SELLING OR DELIVERING FOR 2 ton truck; owner drives. National City Express, Garfield 3666.

5 FORD 1½ TON TRUCKS BY DAY, WEEK or year; responsible driver. Wentworth 7686.

WANTED—WORK FOR 2½ TON TRUCK, with driver; prefer steady hauling. Reliable party. Call Irving 5244.

EXPERIENCED AND RELIABLE DELIVERY man wanted—To furnish light truck on contract for store in topo. Ph. Franklin 3955.

WANTED—STEADY HAULING CONTR. Will buy truck to suit firm. A. KROLL, 3026 Melrose-st.

WANTED—HAULING FOR 3½ TON STAKE body truck by day wk. or contract. Canal 5462.

1½ TON TRUCK FOR RENT—HR., DAY, OR week. Owner drives. Ph. Lakeside 4654.

WANTED—HAULING FOR 3 TON TRUCK. Call Wabash 6965.

TO RENT — BY WEEK, MONTH, YEAR. new one ton truck, Address D 129, Tribune.

GARAGES—FOR SALE & TO RENT.

CHICAGO PORTABLE GARAGE CO.,
The old reliable.
Portable or permanent bldgs.
3053-63 Grand-av. Gar. 127. Open Sun.

NEW GARAGE WITH ELECTRIC LIGHTS and heat for 10-12 cars; West Side; rent on lease or individually. Apply at 607 Noble-st.

GARAGES, CEMENT FLOOR, SLATE COAT-ed roofing, hip or cable roof, any size; estimates free. W. POST, 3029 W. Monroe-st. Garfield 10461.

WANTED—HEATED GARAGE FOR TWO cars; must be between 43d and 50th, the lake and Grand-blvd. Address S 596, Tribune.

TO RENT—NEW GARAGE, 34X24 SPACES; cement floor, light, water; good for small truck. 2025 Burling-st.

TO RENT—SPACE IN PRIVATE GARAGE; $7 mo. 6243 Greenwood-av. Wentworth 7696.

NEW AND SECOND HAND PORTABLE GAraves. 548 E. 35th-st.

PORTABLE AND STATIONARY GARAGES; built reas. Ph. Midway 7116. CARLSON.

TO RENT—BRICK GARAGE, ELEC. LIGHT & water, at 4707 Beacon-st.

AUTOMOBILES—ELECTRIC.

MILBURN
REBUILT ELECTRICS
ALSO ALL OTHER MAKES.

These cars like new in every detail. The largest selection in the city. All are guaranteed.

Specials for this week:
Milburn 1919 5-passenger, refinished; good tires and batteries.

Detroit late model, refinished; looks like new. Price is right.

Rauch & Lang 5 passenger, late model; large, roomy car; will sell at low price.

Chicago late model, in wonderful condition; new cord tires; new batteries. See this car.

We rent cars by the month. Rent can be applied against purchase price.

FASHION AUTO SALES CO.
Distributors Milburn Light Electric,
2252 Mich.-av. Calumet 163.

DETROIT ELECTRICS
REBUILT

WE HAVE A FULL LINE OF REBUILT ELECTRICS THAT HAVE BEEN TRADED IN ON

1920 MODELS
DETROIT ELECTRICS

All of these automobiles carry our guarantee. Do not purchase any automobile until you see us.

Detroit Electric Car Co.,
2416 Michigan-av. Phone Calumet 4789.

RAUCH & LANG.

Renewed electrics represent the best value you can obtain in an electric automobile. They look like new, run like new, have new tires and new batteries and bear the new car guarantee. Limited number of them ready for early delivery at big saving in price.

Magnetic Motors Corp.,
2349 Michigan-av. Calumet 7110.

DETROIT ELECTRIC.

Owner must sell beautiful Detroit electric, painted blue, with white wheels, cord tires, upholstered in gray cloth, equipped with spring bumpers, etc.; car shows no wear, looks like brand new; just overhauled; driven only very little and never off boulevards; two years' guarantee by manufacturer on battery which will give 80 to 100 miles on a charge; two extra brand new Silvertown cord tires, never used. Price $1,450. 3311 N. California-av. Phone Humboldt 6752.

1918 ELECTRIC.

I had my double drive electric all fixed up with new batteries, repainted, new Silvertown cord tires, and wire wheels. My car looks just like the day I bought it, but on account of the loss of my wife I have no use for this car and will sell at the best cash offer. Don't answer this ad unless your mean business. Address X. L. 400, Tribune.

A RARE OPPORTUNITY TO PROCURE A rear and fore worm screw drive Rauch & Lang electric, like new; new exide 11 plate batteries, nonskid cord tires, etc., for $2,000. Will accept or exchange for Cadillac Sedan. Address S 312, Tribune.

MUST DISPOSE OF MY ELECTRIC CAR immediately; modern style, good paint and new batteries; slip covers; bargain for cash; or will consider good touring gas car in trade. Address C B 308, Tribune.

DETROIT ELECTRIC.

Newly painted, new cord tires, new battery. Must sell at once. Leaving city. Call Blackstone 3230.

APPERSON.

Chummy 1917; a real car and a bargain for $875 cash. Call DAVIDSON, Franklin 3908, Monday.

FOR SALE—MILBURN, MODEL 22; NEEDS paint; battery good; four new Goodyear cord tires and in good running order. Owner leaving city; $600; will demonstrate. Address X 350, Tribune.

5 PASS. WOODS ELECTRIC.

Cash price $450. South Shore Garage, 5461 Lake Park-av.

WILL SELL MY 5 PASS. ELECTRIC WITH new batteries and cord tires for $1,000 cash. Must be seen to be appreciated. C. M. BETTS, Calumet 1430.

DETROIT ELECTRIC, MODERN, EXCELlent mechanical condition; batteries nearly new and guaranteed; slip covers; bargain for immediate sale. Phone Evanston 2872.

FOR SALE—RAUCH & LANG ELECTRIC, touring car, mechanical condition, good tires, new batteries, repainted; reasonable. Call Sunday. Evanston 3242 W.

BAKER ELECTRIC IN GOOD CONDITION; must be sold quickly, as I have to leave town; $600. 5133 South Park-av. H. STRASSBERG.

DOUBLE DRIVE 5 PASS. ELECTRIC, BATteries new and guaranteed for 10,000 miles; cord tires; am leaving city. Will sell at a bargain. H. L. H., 4632 Magnolia-av.

RAUCH & LANG; LEAVING CITY; MUST sell at once; new batteries; $1,000; Elec. Sta. Bat. 556 Cooper Carlton Hotel, Phone Hyde Park 9600

FOR SALE—BARGAIN, HANDSOME 5 PASsenger forward drive, Chicago electric coupe; lens condition; newly painted. MATHILDA, Ph. Edge. 9097

MY FRONT DRIVE DETROIT ELECTRIC, with cord tires and a very good battery. Will sell very reasonable. Car can be seen at my home. Phone Kenwood 2957.

CHICAGO ELECTRIC FOR SALE. LOW price, new batteries if desired. Graceland 4172.

WOODS ELEC.; NEW BATT., TIRES; PRACtically new; good paint; new slip covers; $300 for quick sale. Calumet 6145.

ELECTRIC FOR SALE—GOOD RUNNING condition, double drive, 5 pass.; bargain; best offer over $150. Ph. Randolph 1748.

4 PASSENGER REAR DRIVE DETROIT brougham, good condition, cheap for cash; leaving city. Address X 327, Tribune.

DETROIT ELECTRIC; PNEUMATIC TIRES; car in good running condition; will sacrifice for $375. 1512 N Clark. Superior 889.

1919 CHICAGO ELECTRIC BROUGHAM. 1917 Detroit Electric Brougham.
ROADNER MOTOR CAR CO., 2240 Mich.-av.

WILL SACRIFICE MY 5 PASSENGER ELECtric; good condition. Phone Drexel 62.

ELECTRIC—PERFECT CONDITION; BARgain Trade. What have you? 4705 Berwyn.

4 PASS. RAKER ELECTRIC COUPE, $225; exc. cond.; need cash. Columbus 2260.

WOODS ELECTRIC, BATTERIES AND CAB in A1 cond.; $500. Call Superior 1211.

BAKER ELECTRIC, FINE CONDITION. $150, 306 Surf Apt. Hotel, Rogers.

AUTOMOBILE LOANS.

TENNANT BROS.
AUTOMOBILE BANKERS.

Money loaned on your automobile while driven or stored.

New purchases financed. Established 1903. Phone Calumet 266. 2447 Michigan-av.

AUTOMOBILE LOANS.

DRIVE OR STORE YOUR CAR
AT ONE-HALF RATE PAID ELSEWHERE.
New and second hand purchases financed.
Pay back as you see fit.
AUTOMOBILE BONDING CO.
Room 266, 29 S. La Salle-st. Rand. 1930.

LOANS MADE ON YOUR AUTOMOBILE. Pay back at your convenience while you drive it.

AMERICAN CREDIT TRUST,
110 S. Dearborn-st. Randolph 4986.

MONEY LOANED ON YOUR AUTOMOBILE WHILE YOU DRIVE IT.
NO STORAGE NECESSARY.
CONFIDENTIAL.
AUTO SECURITIES CO.
332 S. MICHIGAN-AV HARRISON 1350

MONEY LOANED ON YOUR CAR; YOU DRIVE IT. NELSON BROTHERS, N. E. CORNER CLARK AND WILFRED-STS. ROGERS PARK 254. EVANSTON 6642.

MONEY LOANED ON YOUR CAR. PAY BACK AS YOU SEE FIT. CONFIDENTIAL. Automobile Storage Co., 1140 Conway bldg., Clark and Washington-sts. Franklin 3524.

AUTOS TO RENT AND WANTED.

7 PASS. PAIGE TOUR. CARS BY HOUR OR trip; rates reas. Call Rose. Sup. 4328.

NEW 7 PASS. TOURING CAR, BY HOUR OR day; owner drives. Sunnyside 9401.

CLASSY TOURING CARS, LOW RATES BY week, day, hour, etc. Midway 653.

CLASSY TOURING CARS FOR HIRE; BY week, day, hour, or trip. Midway 953.

FOR AN AUTO OUTING SEE BUSINESS Cards or phone Irving 4426.

TO RENT—NEW 5 PASS. PRIVATE TOUR. reasonable rate. Englewood 8242.

THEATER TICKETS.

WANTED—SEASON TICKET FOR FRIDAY aft. Thomas concerts. Address Mrs. David MacFarland, 1824 Hinneman-av., Evanston.

MOTOR TRUCKS.

Put VIM into Business.

Rebuilt Vim Trucks

Completely overhauled and newly painted. Sold with same GUARANTEE that we give out with new VIM TRUCKS.

$550, $650, $750
ONE YEAR TO PAY.

SPECIAL FORD BARGAINS

Two 1915 Fords, three 1916 Fords, two 1917 Fords, one 1918 Ford.

These Fords were taken in part payment for VIM TRUCKS. They are in GOOD CONDITION and REPAINTED.

VIM SALES & SERVICE
(FACTORY BRANCH),
W. C. REINHOLD, Gen. Mgr.,
1243-45-47 S. Wabash.
Open Sundays.

USED FORD TRUCK BARGAINS

Ford 1 ton trucks.
Ford light delivery cars.
Ford open express body.
Ford panel body.
A splendid assortment of other used Ford commercial cars.

CASH OR TERMS.
MR. WALKER,
RUE MOTOR CO.,
2441 Michigan-av. Phone Calumet 7340.

Used Truck Bargains

1 Gramm-Bernstein 5 ton dump.
2 dump Auto cars.
1 Garford dump, 6 ton.
1 Harvey dump.

OLD RELIABLE TRUCKS.

Both stake and dump.
Overhauled.

OLD RELIABLE MOTOR TRUCK CO.,
3921 S. Michigan-av. Boulevard 6200.

DIAMOND T TRUCKS.

1 1 TON REPUBLIC.
1 1 TON MAXWELL.
1 1 TON FORD [WORM DRIVE].
1 1 TON SMITH FORM-A-TRUCK.
1 1 TON BROWN.
1 1½ TON DIAMOND T.
1 1½ TON MENOMINEE.
1 1½ TON MACK.
2 2 TON DIAMOND T.
1 2 TON REO.
1 2 TON WHITE.
1 2 TON KISSEL.
1 3½ TON VELIE.
1 3½ TON GARFORD [tank body].
2 5 TON MACKS.
1 5 TON DIAMOND [Dump body].

DIAMOND TRUCK CO.,
Used Car Division.
914 W. Lake-st. Haymarket 3530.

Dodge Brothers
BUSINESS CARS.

SPECIAL SALE this week on Used Commercial Vehicles. The best selection of Used Delivery Cars in town.

SPECIAL BARGAINS.
Ford 1918 1 ton, panel body.
Ford 1917 panel body.
Vim 1917 express body.
Overland 1917 panel body.

Terms if desired.

DASHIELL MOTOR COMPANY,
DODGE BROTHERS MOTOR CARS.
2412 Michigan-av. Calumet 7300.

OUR LIST OF GOOD USED TRUCKS includes many different makes and sizes, from three-quarter ton up. Among them are:

2 WHITES,
1 PACKARD,
2 G. M. C.

REASONABLE TERMS. LOW PRICES.
GENERAL MOTORS TRUCK CO.,
2247 Prairie-av.

BARGAINS IN TRUCKS.

1917 Kissel 2 ton chassis, overhauled and repainted, cab and bumper.....$1,500

Buick ¾ ton panel delivery, overhauled and repainted..... 500

1917 Stewart ¾ ton delivery express body, canopy top..... 400

KISSEL USED CAR DEPT.,
50 E. 26th-st. Open Sundays. Coliseum 8383.

BARGAINS IN REBUILT TRUCKS—
1½ ton Harvey; express body.

1 ton International; panel body.

Several used truck bodies.

ROAMER MOTOR CAR CO.,
2240 Michigan-av.

FOR SALE—TWO 3½ TON STAKE BODY trucks, in good condition, model E. Continental motors, Brown-Lipe transmission, Sheldon front and rear axles; no responsible parties we will give 30 days' trial, a charge of $10 per day credited on purchase; price, $1,800 each; cash or terms. W. E. RICH, 20 E. Jackson-blvd., Room 902. Tel. Har. 7117.

ONE 3½ TON TRUCK, BUDDA MOTOR, worm drive, stake body, tires as good as new; fine condition. Also one 5 ton Peerless in good running order, stake body. Best offer takes one or both. Atlas Brewing Co., 2110 Blue Island-av.

DODGE BROTHERS TRACTOR TRAILER. This is a three to four ton truck, brand new. An excellent opportunity to buy a high grade Commercial Unit. 2413 Michigan-av. Calumet 7300.

ONE 3½ TON MERCURY TRUCK, OPEN EXpress body; tires good condition. Could be used as trailer. Ph. Douglas 7232 or after 6 p. m. Calumet 4684.

COMMERCE TRUCK, 1 TON; ELECTRIC starter; solid tires; motor and body in excellent condition; only 1 season; $750. 84 W. 33d-st. Yards 3036.

HARVEY TRUCKS, NEW AND USED, 1½ to 5 tons, stake and dump bodies. Salesroom, 1233 Wabash-av. Phone Calumet 4194; works, Harvey, Ill. Dealers and agents wanted.

FOR SALE — AUTOCAR TRUCKS, GOOD cond.; reasonable if taken at once. Call after 6 o'clock. 1312 W. Harrison-st. THOS. CUSACK CO.

1½ TON BUICK TRUCK, A1 CONDITION; express body; reasonable. Ph. Hyde Pk. 10182. 1446 E. 76th-st.

1½ TON TRUCK; WORM DRIVE; ONLY run 1,000 m.; can be had cheap. 525 E. 43d-st.

BRAND NEW CHASSIS COMPLETE FOR sale. Phone Drexel 8617 evenings only between 6 and 7.

TWO CLOSED DELIVERY TRUCK FOR sale; in A1 condition. Phone Armitage 1163. M. OMENS.

SEVERAL BARGAINS IN USED FORD light delivery trucks; easy terms. 6900 S. Racine.

LIGHT DELIVERY CAR; DEMONSTRATOR, suitable for laundry and dry goods. E. DALLEY, 2500 Cottage Gr. Cal. 7420.

2 TON REPUBLIC WITH LARGE STAKE body; cheap; cash or easy terms. 5611 S. Halsted. Wentworth 604.

1918 AUTOCAR, 1½ TON, GOOD CONDITION; stake body. WHITE CO., 2640 Michigan-av.

LOOK! NEW TRUCKS, 75C ON $1. MEANS $450 saved. Best on market, guaranteed. Cash, terms. Address T Y 55, Tribune.

FORD PANEL BODY DELIVERY TRUCK; excellent motor and mech. cond.; good tires. Day and evenings, 7019 Wentworth.

$175 TAKES PANEL TOP DELIVERY CAR. Ready for use. 4235 Ravenswood. Good condition.

FOR SALE—3 2 TON TRUCKS; 2 1½ TON trucks; brand new; will be sold at manufacturers' costs. 1617 Wabash-av.

BARGAINS—ACME 5 TON LITTLE GIANT worm drive; 1 ton Ford; 1 ton. 700 S. Despiaines-st. Haymarket 734.

2 TON DIAMOND T AUTO TRUCK, A1 cond. Ph. Boulevard 6845. 3409 Union-av.

FORD DELIVERY TOP, 30X60 INCHES; IN elegant order; cheap. Ph. Calumet 2010.

FORD COMMERCIAL CAR, GOOD COND. $300. 3054 Broadway.

$250 TAKES OVERLAND 86-B PANEL delivery truck; starter, lights. 3349 North-av.

FORD DELIVERY CAR; CHEAP; CLOSED body. 1524 Fullerton-av.

1919 FORD DELIVERY, PANEL BODY, starter. Call or address 3415 Madison-st.

$150 FOR EQUITY 2 TON SANDOW; $50 notes unpaid. Address S 522, Tribune.

AUTO TRAILER, $25. D. WILSON, 3505 Broadway.

BARG. IN D. E. 2½ TON, EXCEL. COND. 2403 Milwaukee-av. Armitage 1269.

REPUBLIC 1 LT. TON; GOOD COND.; cheap. 2293 Milwaukee-av. Arm. 1269.

MOTOR TRUCKS.

USED Garford Trucks

1 ton, new commission body, inclosed cab, sliding doors, thoroughly overhauled, new tires.

1 ton, express body, canopy top, wind shield, curtains, tires O. K. Used as service truck.

1¼ ton removable stake body, cab, wind shield, curtains, tires O. K.; used only 8 months; thoroughly overhauled.

2 ton chassis, cab, windshield, curtains, tires good; good running condition.

5 ton, steel dump body, hydraulic hoist, tires O. K.; recently overhauled.

Six ton dump body; hydraulic hoist; thoroughly overhauled and in first class condition.

Garford Motor Truck Co., Inc.
CALUMET 5060. 23D AND INDIANA-AV.

MASTER TRUCKS

SPECIAL BARGAINS IN USED TRUCKS.
1½ ton Nelson-Le Moon, stake body.
Republic ¾ ton.
Republic 2 ton.
1919 Ford with stake body.
Also many other makes.

1638-40 S. Wabash-av.
Calumet 3360.

USED TRUCK BARGAINS

Packard, 3 ton, worm driven.
Packard, 3 ton, chain driven.
Packard, 2 ton, chain driven.
Saurer, 5 ton stake body.

Terms if Desired.

PACKARD MOTOR CAR COMPANY OF CHICAGO.
EXCHANGE TRUCK DIVISION.
4357 Wabash-av. Calumet 7400.

USED TRUCK DEPT.

MACK TRUCKS INTERNATIONAL MOTOR COMPANY
2421 SOUTH PARK-AV.
CALUMET 250.

4 ton Biker.
3½ ton Velie.
2 ton Macks.
1¼ ton Autocar.
These are good trucks in good condition, no reasonable offer refused. Why not look them over?

Used Truck Bargains

1 ton Ford, screen body, 1917.
1 ton Ford, screen body, 1918.
1 ton Ford, open express body, 1918.
1 ton Autocar, stake body.
¾ ton truck, Packard, express body and cab.
1 ton Studebaker, screen body.
¾ ton Reo, panel body.
2 new light delivery trucks, panel bodies. All bargains. Terms.

Serviceable Used Trucks.

Packard 3 ton chassis.

KELLY SPRINGFIELD 3½ ton Stake Body and cab.

GRAM BERNSTEIN 6 ton Dump.

AUTO CAR 1½ ton Stake body and Cab.

WHITE ½ ton Express body.

WHITE ¾ ton chassis.

WHITE COMPANY,
2640 MICHIGAN-AV.

REBUILT TRUCKS.

1 tone Republic chassis, just overhauled. 1 tone Sanford express body and cab; almost new.

JOHN NICOL CO.,
2100 S. Wabash-av.

FOR SALE—2 TON TRUCK; bargain; cash or terms. One ton truck, dependable, exceptionally low priced; cash or terms. Address C B 375, Tribune.

1½ TON

REPUBLIC TRUCK, LARGE STAKE BODY AND CAB, NEW TIRES ALL AROUND, THOROUGHLY REBUILT; $600; WOULD CONSIDER TERMS TO RELIABLE PARTY. CALL TODAY. CHAS. H. LAUER, 721 E. 47TH-ST. KENWOOD 6251.

REO EXCHANGED TRUCKS.

6 Fords, express and panel bodies, $200 up.
2 Reos, express and panel bodies.
RUSH TRUCK CAR CO. OF CHICAGO, INC.,
1218 Michigan-av. Calumet 6050.

2 1919 FORD WORM DRIVE TON TRUCKS with panel bodies, like new; can be bought on a down payment of $250, balance in 12 monthly payments. 1004 Diversey-pkwy. Lake View 8006.

8-4 TON REPUBLIC TRUCK.

Good condition; good tires; cheap; cash or easy terms. 6 Halsted. Wentworth 604.

FORD 1 TON TRUCK, WITH FULL CLOSED panel body, used 4 mos.; going out of business; car cost $1,100; will sell cheap. 6 East 112th-st., Roseland.

1 TON REPUBLIC TRUCK.

Excellent condition; $375 for quick sale. 2203 Van Buren-st.

WANTED—1¼ TO 2½ TON WORM GEAR drive, stake body truck; must be in 1st class condition. Call with truck, 2024 N. Major, nr. 5700 Grand-av. THE NATHAN M. NEW CO.

FOR SALE—WE MUST SELL AT ONCE 2 ton truck with express body, also 2 ton chassis in very good condition. BOSTON BISCUIT CO., 414 S. Loomis-st.

FULL SELL OR TRADE 2 TON TRUCK for touring car; new paint; A1 cond. 4526 Cottage Grove-av.

1918 FORD WORM DRIVE CHA 818; WILL carry 1 ton; in excellent condition; $350. 2810 Sheffield-av.

1917 FORD 1¼ TON TRUCK; INTERNAL gear drive; $575. Apply S. SHIMBERG, 1249 S. Ashland-av. Phone Canal 10237.

FOR SALE—CHEAP, 2 TON MOTOR TRUCK, first class condition, with or without hauling; terms if desired. 2049 N. Keeler-av., 2d floor.

PANEL BODY FORD MODEL T, GARAGE built of 1310 N. La Salle. Suitable for laundry or bakery wagon.

FOR SALE—1917 5 PASS HUPMOBILE touring car; good condition; $100. Ph. Central 273 any time Monday.

SMITH FORM-A-TRUCK, A1 COND. EXP. body. Real bargain. 1234 E. 47th-st.

BUICK TRUCK, GOOD CONDITION; GOOD as new; $1,050. Call 2204 Union-av.

FORD DELIVERY. 4008 MICHIGAN-AV. Kenwood 7257.

FOR SALE—2 TON FORD AUTO TRUCK, first class condition. 5159 S. Ashland.

PATENTS—PATENT ATTORNEYS.

INVENTORS, ATTENTION.

Inventions perfected by being designed and engineered before having models, etc., made will save you time and money. We guarantee satisfaction. THE JAMES F. REDDICK SERVICE, Jr., 1208 Ashland Block, Chicago. Tel. Cent. 4312.

PATENT WILL SELL ALL OR PART OF patent rights of high class, profitable, good selling necessary auto accessory. Address S 214, Tribune.

FOR SALE—MY SUCCESSFUL AUTOMObile and furniture polish that none could compare, no hard polishing; new process and always shining. Address S 165, Tribune.

HOUSEHOLD ARTICLE — BIG FUTURE. Safety cover for cooking vessel. Patent for sale. 6342 N. Clark.

PATENTS, TRADEMARKS, COPYRIGHTS—MILO B. STEVENS & CO., 53 W. Jackson-blvd. Established 1864.

PATENT FOR SALE; REAS.; STEEL BELT; no bullet can penetrate body; protected by device; no schemers. Address B 119, Tribune.

INVENTIONS WANTED—CASH OR ROYALty. Adam Fisher Mfg. Co., 207 St. Louis Mo.

AUTO TIRES.

STOP RIGHT HERE! READ THIS ADVERTISEMENT IT WILL PAY YOU
PRICES SMASHED ON DOUBLE TREAD TIRES

GUARANTEED ON 5,000 MILE BASIS.
(GOOD ONLY UNTIL MIDNIGHT OF SEPTEMBER.)

STATE TIRES have double thickness, which insure them against Punctures and Blowouts; also weather proof. These tires are guaranteed on a 5,000 mile basis, but often give the user 8,000 miles. 14 piles of fabric between the inner tube and the road.

RELINER FREE WITH EACH TIRE ORDERED.

Size.	Price.	Size.	Price.
30x3	$4.45	4x4	7.70
30x3½	5.00	34x4½	8.95
32x3½	5.80	35x4½	9.45
(S. S. only.)		36x4½	9.95
31x4	6.95	32x5	10.15
32x4	7.15	33x5	10.45
33x4	7.45		

Send $1 deposit, tires will be sent, balance C. O. D., with privilege of examination before paying. If entire cash is sent with order, a special discount of 5 per cent will be allowed. And anyone can save 2 per cent by paying in advance, but also 25c for returning C. O. D. charges.

State if NONSKID, PLAIN TREAD Q. D., CLINCHER OR STRAIGHT SIDE.

NOTICE OUR PRICES—THEN SEND US YOUR ORDER.

STATE RUBBER TIRE CO.
126 E. 23D-ST. NR. MICHIGAN-AV.
CHICAGO, DEPT. T, ILLINOIS.

P. S.—Send for price list of tires you wish to have rebuilt.

NEW TIRES
60% OFF LIST

Just received two carloads of high grade 5,000 mile tires for immediate disposal at these prices. Guarantee removed.

PLAIN TIRES.

28x3	$7.35	33x4	$15.60
30x3	7.40	34x4	15.90
30x3½	9.35	35x4½	22.35
32x3½	10.90	36x4½	22.70
31x4	14.60	33x5	23.90
32x4	14.85	37x5	29.00

Add 5% to above prices for "non-skid" tires.

10% deposit required with order, balance C. O. D., subject to examination.

Special proposition to dealers.

ARMSTRONG TIRE CO.
1344 S. MICHIGAN, CHICAGO. CAL. 5212.

Standard Demonstrating
AUTO TIRES 1-3 PRICE
SEND NO MONEY

BIGGEST TIRE BARGAINS EVER OFFERED
GET READY FOR FALL DRIVING.

These tires are in fine cases cushioned, repaired by the factory where needed. Many show little mileage wear, and all will cut down the tire cost. DON'T FAIL TO ORDER PROMPTLY, WHILE SIZES ARE COMPLETE. DO IT TODAY.

Size.	Demonstrating tires.	New tubes.
30x3	$ 6.30	$2.25
30x3½	7.50	2.35
32x3½	9.00	2.50
31x4	10.50	3.50
33x4	12.50	3.50
34x4	13.50	4.00
33x4½	13.50	4.25
35x4½	14.00	4.25
36x4½	15.00	4.50
35x5	15.50	4.75
37x5	16.50	4.75

SEND NO MONEY. PAY AFTER EXAMINATION. We require no deposit. We know our tires will suit you so we send them on approval, C. O. D. Prompt shipments. Specify whether clincher or straight side desired. Tires are sent by express. If you send the AMOUNT WITH ORDER WE WILL ALLOW YOU 5% DISCOUNT.

Royal Tire & Supply Co.
Dept. T, 1461 S. MICHIGAN-AV., Chicago, Ill.

ODD SIZES AND ALL SIZES.

TIRES
TIRES
TIRES

While they last. Every tire guaranteed.

31x3½ Clincher.	$12.30	32x4	Clincher $15.60
32x3½ Clincher.	13.20	34x4	Clincher 16.80
34x3½ S. S.	13.20	34x4	Clincher 16.80
31x4 Clincher.	15.50	35x5	Clincher 25.60

Other big values. All sizes.

32x3½ S. S.	$16.80	36x4½ S. S.	$22.40
34x4 S. S.	16.80	37x5 S. S.	28.00

Tubes—Tubes—Tubes.

30x3	$1.95	34x4	$2.30
32x3½	1.75	35x4½	2.50
32x3½	1.75	35x4½	3.05
32x4	2.20	37x5	3.75

THESE PRICES ARE IN FORCE ONLY WHILE OUR STOCK LASTS. SO DON'T WAIT. ORDER TODAY. WE SHIP C. O. D. SUBJECT TO YOUR INSPECTION UPON RECEIPT OF 5% DEPOSIT.

MILEAGE TIRE CO.
2118 S. MICHIGAN-AV.,
CHICAGO.

FALL CLEARING SALE

We sacrifice our entire stock of expert picked standard repaired tires. Do not confuse these with double tread or demonstrating tires. They are practically new, and should easily give at least 4,000 miles. Save over 60% on your tire bill at following remarkably low prices:

30x3	$ 5.00	34x4½	$11.00
30x3½	6.00	35x4½	11.50
32x3½	7.00	36x4½	12.00
31x4	8.50	35x5	13.50
32x4	9.00	36x5	14.00
33x4	9.50	37x5	15.00
34x4	10.00	30x4	17.50

Do not wait and save money.
Our tires easily sell on sight.

WABASH TIRE & VULVANIZING CO.,
1554 S. Wabash-av.

Open Sunday. Calumet 1027.

LET US MAKE YOUR INNER TUBES puncture and slow leak proof. We treat them either in or out of the tires or sell you our treated new ones. All sizes guaranteed 5 years. Our equipment occupies only 6% of the space. Write for particulars. KARKER CO., 4357 Cottage Grove.

TRUCK TIRES—SAVE 50%.
Chicago Tire Co., 2111 S. Wabash-av.

ARMORY TIRE EXCHANGE.

SLIGHTLY USED TIRES.

30x3	$4.50	32x4	$7.00
30x3½	5.00	33x4	8.00
32x3½	6.00	32x4½	8.00
31x4

Business Chances, Business Service, Partners Wanted, Office Devices, Roofing, Financial, May Be Found on Pages 12 and 13, Part 2.

MACHINERY AND TOOLS.

MACHINERY BARGAINS.

1—6,000 lbs. Chambersburg double frame Steam Hammer—new.
2—1,000 lb. and 2,000 lb. Board Drop Hammers.
1—No. 6 Becker Vertical Milling Machine.
1—Rockford No. 4½ and No. 2 Plane Milling Machines.
2—Kent Crushing Pulverizing Mills, roll type.
1—13 in. by 8 ft. Sidney Engine Lathes.
1—350 cft. Sturg Belt Driven Air Compressor.
1—10-ton Stiff Leg full circle Derrick, 50 ft. mast, 42 ft. boom, with 7x10 inch double cylinder, double drum hoist engine and boiler.
1—Brown & Sharp No. 4 12x60 Universal Grinder Grinder.
1—50 K. V. A. Crocker Wheeler A. C. Generator, 60 C.
2—17 in. by 22 in. Worthington Duplex Steam Pumps, cap. 4,000 gals. per min.
4—72x14 Horizontal Tubular Boilers, 125 lbs. working pressure.
1—28x48 Hamilton R. H. Rolling Mill Corliss Engine.
6—Vertical round open top Tanks with cone bottom, approximately 9 ft. 6 in. diam., 16 ft. high, including cone head, 3-16 in. material, angle iron, round top.
20—10,000 gal. Steel Storage Tanks.
8—8,000 gal. Steel Storage Tanks.
4—5,000 gal. Steel Storage Tanks.
40—100 bbl. new galvanized Steel Storage Tanks, 14 gauge material.

Complete stock of Belting, Shafting, Pulleys, Hangers, and Power Transmitting Appliances of all kinds. Write us your requirements.

SMOKESTACKS—Every description always on hand. Advise us your needs.

Machinery Bulletin No. 307 describing our complete stock of Machinery, Tanks, etc., mailed on request.

HARRIS BROTHERS COMPANY,
35th and Iron-sts. McKinley 1900.

Machinery Bargains.

1—40 h. p. Atlas engine.
2—200 h. p. Sterling boilers, 125 lb. press.
1—40 h. p. vertical boiler, 125 lb. press.
2 Vertical boilers, 18 in. dia. by 44 in. high.
1 Vertical boiler, 24 in. dia. by 48 in. high.
1 Steel tank, 28 in. dia. by 90 in. long.
1 Ideal hot water boiler, 3,500 cap.
1 American hot water boiler, 1,400 cap.
200 ft. of 24 in. dia. smokestack.
1 Smokestack, 48 in. dia. by 81 in. long.
30,000 ft. of rupes, 1 in. and up, standard lengths. Complete stock of machinery, valves, fittings, boiler flues, etc.

LEVINE & CO.,
2738-40 S. Halsted Blvd. 9354.

WE HAVE THE FOLLOWING WOOD WORKING machinery that we will sell at a low price for immediate sale f. o. b. our factory:
One 5-spindle shaper.
One double spindle shaper.
Two swinging cut off saws.
One hollow chisel mortising machines.
One steel table tilting saw.
One post drill.
One wood table rip saw.
One tenoning machine.
One 25 horsepower gasoline engine, almost new.

THE JOINT MFG. CO.,
165 White-st. Peoria, Ill.

FOR SALE—
1 Dick & Church 15¼x15 automatic steam engine, 240 R. P. M., in excellent running condition.
1 Buffalo steam pump, 4x4x6.
1 Marsh boiler feed pump, 5x3x6.
1 Marsh vacuum pump, 3x5x10.
1 6x2 Westinghouse air pump.
1 7 in. oil separator.
2 small fan engines.
All of this material is in first class condition and can be seen in operation.

BRUNSWICK BALKE COLLENDER CO.,
Muskegon, Mich.

FOR SALE—
1—3 ton Portable Crane.
1—6 ft. Radial Drill.
1—4½ ft. Radial Drill.
1—Miller.
1—36 in. Pulley Lathe.
1—3 in. Drill.
1—500 lb. Drop Hammer.
1—24x16 Lathe.
1—24x14 Lathe.
1—20x8 Lathe.

PASSMAN BROS., 30 S. Green-st.

1 50 H. P. CROCKER-WHEELER INDUCtion motor, 850 R. P. M., 220 volt, 60 cycle, 3 phase, current same type has never been used; price $800 cash f. o. b. our factory, 3505 S. Ashland-av. Immediate delivery can be made.

WRIGLEY JR. COMPANY,
Telephone McKinley 4040.
Mr. Holcomb.

3625 CASH TAKES 3 IN TURBINE CENtrifugal pump with base and 7½ h. p. G. E. motor, a. c., 220, 3 p., 60 c., type F, 4, form C, capacity 250 g. p. m., 75 ft. head, 1,750 r. p. m., cost price new $450. Among other bargains we have 3 Triplex power pumps, size 8¼x8, 4½x10, 4x12; FURNACE RECORD, 1000 W. Walnut. West. 4324.

FOR SALE—3 AMERICAN HEAVY DUTY 24x10 back geared, quick change lathes; 20x10 lathe, Garvin millers, No. 0 Rockford punch press, special tooling, one 50 h. p. a. c., 440 volt motors; 900 R. P. M.; 7x7 and 8x8 Curtiss compressors and tanks, leather belting. Address Y 1, Tribune.

GLOBERG, INC., 817-25 W. Lake-st.

MUST BE SOLD—NEED ROOM—
1 No. 21½ Garvin hand screw mach.
1 No. 2 Grinder for chasing or similar production work.
1 20x50 in. Planer, 7 chuck.
1 No. 1 drilling machine.
REYNOLDS ELECTRIC COMPANY,
Cor. Congress and Talman.

FOR SALE—3 66 IN. BY 16 FT. AIR TANKS, good condition, 125 lbs. working pressure; 2 60 in. by 16 ft. return tubular boilers, complete; will pass 115 lb. inspection.

POWER PLANT MACHINERY CO.,
343 S. Dearborn-st.
Chicago.

FOR EXCHANGE—
1 Bardons & Oliver 24x24; one Smith & Mills 16x16 shapers, in good condition, for two 14 or 16 in. X 6 ft. engine lathes.

McFEELY SIGNAL COMPANY,
2857 S. Halsted-st.

FOR SALE—HAND MILLING MACHINES, drill presses, lathes, bussing and polishing machines, benches, lockers, vises, pulleys, belts and shafting, motor, etc.; cyanide and soft metal furnace. Western Instrument Co., 1601 Washington-blvd.

FOR SALE—LARGE STOCK BOILER RIVETS, hori. and vert., steel and cast iron, for high and low pressure, steam and hydraulic testing; pumps, pipe, misc. mchy. of all kinds. National Machy. Warehouse, 700 W. 22d-st.

16, 20, AND 24 IN. SHAPERS, 14 AND 20 in. drill presses, toolroom and extra heavy duty lathes, precision bench lathes. Unit and plain millers and grinders. WRIGHT, 5644 Wash.-blvd.

ELECTRIC MOTORS.

WE BUY, SELL, REPAIR, LARGE STOCKS. ARTHUR JONES ELEC. CO., 1837 S. STATE-ST. PHONE COLISEUM 8709.

WANTED—FOR CASH: COPPER AND steel steam jacketed kettles; state price and where to see.
EDWARD M. HELLER & CO.,
144 W. Kinzie-st.

FOR SALE — THREE 10x12 P. NASH GAS engines, 220 volt, 60 cycle, 3 phase generator with exciter and switchboard; can be seen in operation by appointment. C. A. MANN, Harrison 7619.

FOR SALE—2 VERY SLIGHTLY USED 10,000 gal. oil storage tanks, ¼-in. metal throughout; bargain if taken at once; need painted against leakage for 5 years. Address D T 8, Tribune.

ONE WEBSTER OPEN FEED WATER heater, 1,000 h. p.; one Webster open feed heater, 500 h. p. Call Randolph 5998.
713 Marquette Bldg.

FOR SALE—1 SPORTING MACHINE, 3 spindle, 3 ft. 6 in. bed, 3 in. bar. 1 Ajax 6 in. by 6 in. by 6 in. hydraulic forging press